

TECHNICAL MANUAL

ORGANIZATIONAL MAINTENANCE REPAIR PARTS

AND SPECIAL TOOLS LISTS

FOR

HOWITZER, HEAVY, SELF-PROPELLED: 8-INCH, M110A2

(NSN 2350-01-041-4590)

PART I

HULL AND RELATED COMPONENTS

PART II

ARMAMENT AND TURRET COMPONENTS

**This copy is a reprint which includes current pages from
Changes 1 through 6.**

CHANGE
NO. 6

HEADQUARTERS
DEPARTMENT OF THE ARMY
Washington D.C., 29 June 1990

**ORGANIZATIONAL MAINTENANCE REPAIR PARTS
AND SPECIAL TOOLS LIST
FOR**

**HOWITZER, HEAVY, SELF-PROPELLED: 8-INCH, M110A2
(2350-01-041-4590)**

**PART I
HULL AND RELATED COMPONENTS**

**PART II
ARMAMENT AND TURRET COMPONENTS**

CURRENT AS OF 18 JULY 1989

TM 9-2350-304-20P, 9 July 1981, is changed as follows:

1. Remove old pages and insert new pages indicated below.
2. New or changed material is indicated by a vertical bar in the margin of the page.
3. Revised illustrations are indicated by a miniature pointing hand.

Remove pages
(63 blank)/64 through 70
73 through 82
85 and 86
319 through 358
(361 blank)/362 through 362.2
437 through 444

Insert pages
(63 blank)/64 through 70
73 through 82
85 and 86
319 through 358
(361 blank)/362 through 362.2
437 through 444

4. File these change sheet in front of the publication for reference purposes.

By Order of the Secretary of the Army:

CARL E. VUONO
General, United States Army
Chief of Staff

Official:

WILLIAM J. MEEHAN II
Brigadier General, United States Army
The Adjutant General

DISTRIBUTION: To be distributed in accordance with DA Form 12-37E, (Block 1105), Unit Maintenance Requirements for TM 9-2350-304-20P.

CHANGE
NO. 5

HEADQUARTERS
DEPARTMENT OF THE ARMY
WASHINGTON D.C., 28 April 1988

**ORGANIZATIONAL MAINTENANCE
REPAIR PARTS AND SPECIAL TOOLS LIST
FOR**

**HOWITZER, HEAVY, SELF-PROPELLED: 8-INCH, M110A2
(2350-01-041-4590)**

CURRENT AS OF 24 OCTOBER 1986

TM9-2350-304-20P, 9 July 1981, is changed as follows:

1. Remove old pages and insert new pages as indicated below.

Remove pages

v thru viii
372.1 and 372.2
373 and 374
NONE
377 and 378
NONE
381 and 382
NONE
431 and 432
435 thru 446

Insert pages

v thru viii
372.1 and 372.2
373 and 374
376.1 thru 376.3/(376.4 blank)
377 and 378
380.1 thru 380.3/(380.4 blank)
381 and 382
430.1/(430.2 blank)
431 and 432
435 thru 446

2. New or changed material is indicated by a vertical bar in the margin.
3. Change 5 incorporates equipment modification known as Kit 6, authorized by ERR W3A2036, so that figures and repair parts lists reflect both old and new configurations.
4. Change 5 adds a functional group for components of end item (COEI), which includes M90 chronograph antenna mounting bracket (authorized by ERR W5A0066).

File this and all change sheets in back of manual for reference.

By Order of the Secretary of the Army:

CARL E. VUONO
General, United States Army
Chief of Staff

Official:

R. L. DILWORTH
Brigadier General, United States Army
The Adjutant General

DISTRIBUTION:

To be distributed in accordance with DA Form 12-37, Unit Maintenance requirements for Howitzer, Heavy, Self-Propelled, 8-Inch, M110A2.

CHANGE
NO. 4

HEADQUARTERS
DEPARTMENT OF THE ARMY
WASHINGTON D.C., 30 August 1985

ORGANIZATIONAL MAINTENANCE

REPAIR PARTS AND SPECIAL TOOLS LIST
FOR
HOWITZER, HEAVY, SELF-PROPELLED: 8-INCH, M110A2
(2350-01-041-4590)

CURRENT AS OF 1 FEBRUARY 1985

TM 9-2350-304-20P, 9 July 1981, is changed as follows:

1. Remove old pages and insert new pages as indicated below:

<u>Remove pages</u>	<u>Insert pages</u>	<u>Remove pages</u>	<u>Insert pages</u>
v thru viii	v thru viii	227 and 228	227 and 228
5 and 6	5 and 6	241 thru 244	241 thru 244
11 and 12	11 and 12	None	244.1 and 244.2
17 and 18	17 and 18	245 and 246	(245 blank)/246
29 thru 32	29 thru 32	247 and 248	247 and 248
35 and 36	35 and 36	255 thru 260	255 thru 260
39 and 40	39 and 40	279 thru 282	279 thru 282
49 and 50	49 and 50	303 and 304	303 and 304
61 and 62	61 and 62	307 and 308	307 and 308
67 thru 72	67 thru 72	311 and 312	311 thru 312.1/ (312.2 blank)
75 and 76	75 and 76		
83 thru 86	83 thru 86	315 and 316	315 and 316
89 thru 92	89 thru 92	319 thru 358	319 thru 358
103 and 104	103 and 104	361 thru 362.8	(361 blank) thru 362.8
107 thru 110	107 thru 110		
120.1 (120.2 blank)	120.1 (120.2 blank)	365 and 366	365 and 366
123 and 124	123 and 124	369 thru 372	369 thru 372
127 and 128	127 and 128	383 and 384	383 and 384
133 and 134	133 and 134	None	384.1 thru 384.6
137 and 138	137 and 138	393 and 394	393 and 394
147 and 148	147 and 148	406.1 and 406.2	406.1 and 406.2
151 thru 156	151 thru 156	407 and 408	407 and 408
161 and 162	161 and 162	None	408.1 thru 408.8
207 and 208	207 and 208	417 thru 422	417 thru 422
None	208.1 and 208.2	425 and 426	(425 blank)/426
209 and 210	209 and 210	435 thru 445/ (446 blank)	435 thru 446
221 and 222	221 and 222		

2. New or changed material is indicated by a vertical bar in the margin.
3. Change 4 incorporates pertinent 2028 changes.
4. Retain these sheets in front of manual for reference.

By Order of the Secretary of the Army:

JOHN A. WICKHAM, JR.
General, United States Army
Chief of Staff

Official:

DONALD J. DELANDRO
Brigadier General, United States Army
The Adjutant General

Distribution:

To be distributed in accordance with DA Form 12-37, Organizational Maintenance requirements for Howitzer, Heavy, Self-Propelled, 8-inch, M110A2.

CHANGE
NO. 3

HEADQUARTERS
DEPARTMENT OF THE ARMY
WASHINGTON, D.C. 30 April 1984

ORGANIZATIONAL MAINTENANCE
REPAIR PARTS AND SPECIAL TOOLS LIST
FOR
HOWITZER, HEAVY, SELF-PROPELLED: 8-INCH, M 110A2
(2350-01-041-4590), 4590)
CURRENT AS OF 1 NOVEMBER 1983

TM 9-2350-304-20P, 9 July 1981, is changed as follows:

1. Remove old page and insert new pages as follows:

Remove pages	Insert pages
v and vi	v and vi
361 and 362	361 and 362
None	(362.1 blank)/362.2 thru 362.12
(363 blank)/364	(363 blank)/364
365 and 366	365 and 366
381 thru 384	381 thru 384
437 thru 445	437 thru 445/(446 blank)

2. Change 3 incorporates various product improvements. New or changed material is indicated by a vertical bar in the margin.
3. New items included in change 3 consists of: M140 alignment device, M140 alignment device mount and attaching hardware right and left sides, data display group right and left sides, vehicular applique system mounting hardware.
4. Retain these sheets in front of manual for reference.

By Order of the Secretary of the Army:

Official:

JOHN A. WICKHAM, JR.
General, United States Army
Chief of Staff

ROBERT M. JOYCE
Major General, United States Army
The Adjutant General

Distribution: To be distributed in accordance with DA Form 12-37, Organizational Maintenance requirements for Howitzer, Heavy, 8-Inch, M110A2.

CHANGE

NO. 2

HEADQUARTERS
DEPARTMENT OF THE ARMY
Washington, DC, 18 November 1983

ORGANIZATIONAL MAINTENANCE

**REPAIR PARTS AND SPECIAL TOOLS LIST
FOR
HOWITZER, HEAVY, SELF-PROPELLED: 8-INCH, M110A2
(2350-01-041-4590)
CURRENT AS OF 18 MARCH 1983**

TM 9-2350-304-20P, 9 July 1981, is changed as follows:

1. Remove old pages and insert new pages as indicated below:

Remove pages	Insert pages
v through viii	v through viii
3 and 4	3 and 4
(363 blank)/364 through 366	(363 blank)/364 through 366
None	372.1 and 372.2
373 and 374	373 and 374
383 through 386	383 through 386
None	400.1 and 400.2
401 and 402	401 and 402
(403 blank)/404	403 and 404
None	404.1 and 404.2
405 and 406	405 and 406
None	406. 1 through 406.3/(406.4 blank)
407 and 408	407 and 408
409 (blank)/410	None
431 through 445	411 (blank)/412 through 414
431 through 445	431 through 444

2. Change 2 incorporates various product improvements. New or changed material, including illustrations, is indicated by a vertical bar in the margin.
3. New items included in change 2 consists of: M140 alinement device mounting brackets, M90 chronograph antenna mount, special purpose inspection device, and a dummy round. In addition to the new items, changes have been made to the loader-rammer and muzzle brake along with pertinent 2028 changes.
4. Usable on codes are shown in the description column. Items identified as "N-A" apply to the modified loader-rammer. Items identified as "O-N" apply to the old loader-rammer. Uncoded items are common to both improved and unimproved vehicles.
5. Retain these sheets in front of manual for reference.

By Order of the Secretary of the Army:

Official:

ROBERT M. JOYCE
Major General, United States Army
The Adjutant General

JOHN A. WICKHAM, JR.
General, United States Army
Chief of Staff

Distribution:

To be distributed in accordance with DA Form 12-37, Organizational Maintenance requirements for Gun, 175mm, M107; Howitzer, 8-inch, M110.

CHANGE

No. 1

HEADQUARTERS
DEPARTMENT OF THE ARMY
WASHINGTON, DC, 23 August 1982

ORGANIZATIONAL MAINTENANCE
REPAIR PARTS AND SPECIAL TOOLS LIST
FOR
HOWITZER, HEAVY, SELF-PROPELLED:
8-INCH, M110A2
(2350-01-041-4590)

TM 9-2350-304-20P, 9 July 1981, is changed as follows:

1. Remove old pages and insert new pages as indicated below:

Remove pages	Insert pages	Remove pages	Insert pages
i through viii	i through viii	163 and 164	163 and 164
3 and 4	3 and 4	173 through 180	173 through 180
25 and 26	25 and 26	None	180.1 through 180.6
None	26.1/(26.2 blank)	193 and 194	193 and 194
39 through 42	39 through 42	None	194.1/(194.2 blank)
49 and 50	49 and 50	201 through 204	201 through 204
53 through 56	53 through 56	207 through 214	207 through 214
73 through 76	73 through 76	231 and 232	231 and 232
107 through 110	107 through 110	255 and 256	255 and 256
119 and 120	119 and 120	295 through 300	295 through 300
None	120.1/(120.2 blank)	319 through 358	319 through 358
133 through 136	133 through 136	365 and 366	365 and 366
141 through 144	141 through 144	381 through 384	381 through 384
147 and 148	147 and 148	397 and 398	397 and 398
None	148.1/(148.2 blank)	None	416.1/(416.2 blank)
149 through 152	149 through 152	421 through 428	421 through 428
157 and 158	157 and 158	437 through 445	437 through 445/(446 blank)
31 and 32	31 and 32		
35 and 36	35 and 36		
None	36.1(36.2 Blank)		

2. Change 1 incorporates PIP Kit 5 and other product improvements.

3. PIP Kit 5 changes include the following new items: a suspension isolation system, a driver's exterior warning light, a hydraulic system filter indicator light, and a hydraulic pump relief valve. Other changes include the following product improvement: parking brake system, driver's hatch torsion bar, adjustable gunner's seat, projectile stowage racks, elevating and traversing clutches, lockout cylinders, and hydraulic motor drain lines. In addition to PIP Kit 5 changes listed above, the following product improvements have been incorporated in new production vehicles: auxiliary driver control rod and road wheel lubrication which has been changed from oil to grease. Vehicles not updated by PIP Kit 5 and product improvement changes are identified as "O" vehicles and those that have been updated by PIP Kit 5 and product improvement changes are identified as "N" vehicles.
4. A new engine has been introduced and may be used in either "O" or "N" vehicles. The new engine and related parts are identified by Engine Model Number 7083-7395 and the old engine and related parts by Engine Model Number 7083-7398.
5. Retain these sheets in front of manual for reference.

By Order of the Secretary of the Army:

E. C. MEYER
General, United States Army
Chief of Staff

Official:

ROBERT M. JOYCE
Brigadier General, United States Army
The Adjutant General

DISTRIBUTION:

To be distributed in accordance with DA Form 12-37, Organizational Maintenance requirements for Howitzer, Heavy, 8-inch, M110A2.

**ORGANIZATIONAL MAINTENANCE
REPAIR PARTS AND SPECIAL TOOLS LIST
FOR
HOWITZER, HEAVY, SELF-PROPELLED:
8-INCH, M110A2
(2350-01-041-4590)**

REPORTING OF ERRORS

You can help improve this manual. If you find any mistakes or if you know of a way to improve the procedures, please let us know. Mail your letter or DA Form 2028 (Recommended Changes to Publications and Blank Forms), or DA Form 2028-2 directly to COMMANDER, U. S. Army Armament Materiel Readiness Command, Attn: DRSAR-MAS, Rock Island, IL 61299. A reply will be furnished to you.

	Page	Illus Figure
Section I. INTRODUCTION		
PART I HULL AND RELATED COMPONENTS		
II. REPAIR PARTS LIST (PART I)		
Group 01 Engine		
0100 Engine mount	6	1
0105 Rocker cover	7	2
0106 Oil filter assembly - 5126546	9	3
0106 Oil cooler	10	4
0106 Crankcase engine breather	11	5
0106 Oil level gage	12	6
0106 Oil pan	13	7
0106 External oil lines and fittings (upper engine)	15	8
0106 External oil lines and fittings (scavenger reservoir)	17	9
03 Fuel System		
0302 Fuel pump	18	10
0302 Fuel lines	19	11
0304 Engine air cleaner system	21	12
0304 Engine, intake air ducts	22	13

	Page	Illus Figure
0305 Turbocharger lines and fittings.....	23	14
0305 Turbocharger regulator	24	15
0305 Turbocharger air intake duct and screen (engine model 7083-7398).....	25	16
0305 Turbocharger air intake duct and screen (engine model 7083-7395).....	26	16A
0305 Engine blower air intake duct	26.1	17
0306 Fabric fuel cells installation.....	27	18
0306 Fuel lines and fittings (low pressure) couplings to engine	29	19
0306 Fuel lines and fittings (low pressure) couplings to fuel cells	31	20
0309 Fuel strainer and filter (primary).....	33	21
0309 Fuel strainer and filter (secondary).....	35	22
0311 Fuel and purge-and-prime lines and fittings (engine model 7083-7398).....	36	23
0311 Fuel and purge-and-prime lines and fittings (engine model 7083-7395).....	36.1	23A
0312 Throttle and accelerator controls and linkage (driver's compartment).....	37	24
0312 Throttle and accelerator controls and linkage (engine compartment)	39	25

Group 04 Exhaust System

0401 Exhaust system (engine model 7083-7398).....	40	26
0401 Exhaust system (engine model 7083-7395).....	41	26A

05 Cooling System

0501 Radiator and related parts.....	43	27
0501 Radiator support beam and related parts	44	28
0501 Surge tank and related parts	45	29
0503 Coolant by-pass and cross-over tube	46	30
0503 Cooling system hoses, pipes and related parts.....	49	31
0503 Thermostat housing.....	50	32
0503 Aeration detector	51	33
0504 Engine coolant pump.....	52	34
0505 Cooling system fan, tensioner and related parts.....	55	35

06 Electrical System

0601 Generator and cooling air intake system	57	36
0602 Voltage regulator and related parts	58	37
0603 Engine starter	59	38
0603 Starter relay and related parts.....	60	39
0606 Neutral position switch and related parts	61	40
0607 Driver's instrument panels installation	62	41
0607 Driver's instrument panel assembly (switch) - 10898510	55	42
0607 Driver's instrument panel assembly (gauge and indicator) - 10892415.....	67	43
0607 Indicator light assembly - 11592992.....	68	44
0607 Indicator light assembly - 8376500.....	69	45
0607 Air box heater controls bracket assembly	70	46
0608 Miscellaneous electrical components	71	47
0608 Electrical accessories panel assembly - 11675629.....	73	48
0609 Headlamp dome light and stop light-taillight installation	75	49
0609 Dual headlamp assembly - 7972325	77	50
0609 Left vehicular stop light-taillight assembly - 8378785.....	79	51
0609 Right vehicular stop light-taillight assembly - 8278786	81	52
0609 Dome light assembly - 7064671.....	83	53
0610 Sending units, warning switches and light	85	54
0610 Low engine coolant warning light assembly - 11675565	86	55
0611 Audible warning horn and related parts	87	56
0612 Batteries, electrical leads and related parts	88	57
0613 Electrical wiring- hull aft.....	89	58
0613 Suspension lockout system warning light and horn ground electrical lead - 10892526.....	90	59

	Page	Illus Figure
0613	Line connection to right headlamp disconnect wiring harness - 10901827	91 60
0613	Trailer receptacle assembly to disconnect wiring harness - 10901829	92 61
0613	Battery to circuit breaker electrical lead - 10901835.....	93 62
0613	Gages and lights disconnect to instrument panel wiring harness - 10901838.....	94 63
0613	Bulkhead disconnect to generator armature electrical lead - 10901840.....	95 64
0613	Bulkhead disconnect to starter electrical lead - 10901842.....	96 65
0613	Bulkhead to bulkhead generator circuit electrical lead - 10901844	97 66
0613	Bulkhead disconnect to voltage regulator assembly wiring harness - 10901852.....	99 67
0613	Circuit breaker to bulkhead disconnect wiring harness - 10901853	100 68
0613	Floor disconnect to bulkhead disconnect wiring harness - 10901855	101 69
0613	Bulkhead disconnect to magnetic clutch electrical lead - 10901856	102 70
0613	Hull disconnect, interphone amplifier to bulkhead disconnect and driver's control box wiring harness - 10908425	103 71
0613	Bulkhead disconnect to instrument panel switches wiring harness - 10914680	104 72
0613	Blower to ground electrical lead - 10914828.....	105 73
0613	Horn to warning relay wiring harness - 10919885.....	106 74
0613	Generator control circuits to bracket disconnect wiring harness - 10919889	107 75
0613	Bulkhead disconnect to driver's controls wiring harness - 101919944	109 76
0613	Engine warning lights circuits to bulkhead disconnect wiring harness - 10919945...	110 77
0613	Disconnect to forward air cleaner blower motor electrical lead - 10934867	111 78
0613	Lighting switch to vehicle accessories and disconnect wiring harness - 11592728 ..	113 79
0613	Battery to bulkhead disconnect electrical lead - 11592730.....	114 80
0613	Bulkhead to bulkhead starter circuit electrical lead - 11592731	115 81
0613	Bulkhead disconnect to trailer receptacle disconnect, aft blower motor and harness - 11592733.....	117 82
0613	Disconnect to headlamp wiring harness - 11592755.....	118 83
0613	Relay to starter and neutral position switch wiring harness - 11643129.....	119 84
0613	Fuel purge-and-prime switch to solenoid electrical lead - 11675547 (engine model 7089-7398)	120 85
0613	Fuel purge-and-prime switch to pump electrical lead - 12254008 (engine model 7073-7395)	120.1 85A
0613	Warning light low coolant detector to bulkhead disconnect wiring harness - 11675566.....	121 86
0613	Aeration detector connector assembly - 11675567	122 87
0613	Low coolant warning light to bulkhead disconnect wiring harness - 11675568.....	123 88
0613	Master relay to bulkhead disconnect electrical lead - 11675625	124 89
0613	Voltage regulator to bulkhead disconnects, slave receptacle and accessories panel cable assembly - 11675638.....	127 90
0615	Radio static suppression spring	128 91

Group 07 Transmission

0710	Transmission components.....	129 92
0714	Transmission plugs.....	130 93
0721	Transmission oil filter and gage rod	131 94

08 Transfer and Final Drive Assemblies

0801	Transfer and final drive assemblies.....	132 95
0801	Right and left output drive	133 96
0801	Auxiliary drive installation.....	135 97
0801	Auxiliary drive assembly - 11675634 (clutch).....	137 98
0801	Oil fill tube assembly - 10934580	138 99
0801	Oil drain tube assembly - 10902501-1.....	139 100
0803	Shifting control and linkage.....	141 101
0804	Hydraulic system components, lines and fittings	143 102
0804	Hydraulic fluid pressure filter - MS28895-12.....	145 103

	Page	Illus Figure
Group 09 Propeller and Propeller Shafts		
0900 Auxiliary drive shaft, universal joints and related parts.....	147	104
12 Brakes		
1201 Parking brake control and linkage	148	105
1201 Parking brake control and linkage	148.1	105A
1201 Parking brake assembly - 10902170	148.2	106
1201 Parking brake assembly - 12254047	149	106A
1206 Mechanical brake control and linkage.....	151	107
13 Wheels and Track		
1301 Torsion bars and sockets.....	153	108
1301 Roadwheel arm and hub assembly and attaching parts.....	155	109
1301 Roadwheel arm and hub assembly- 10891653	157	110
1301 Roadwheel hub assembly- 11631593.....	158	111
1301 Roadwheel wheel.....	159	112
1303 Idler wheel arm and hub assembly and attaching parts	161	113
1303 Idler wheel arm and hub assembly - 10891675	163	114
1303 Idler wheel hub assembly - 10891677	164	115
1303 Idler wheel and left lubrication tube	165	116
1304 Drive hub sprockets and related parts	166	117
1305 Track installation	167	118
1305 Track shoe assembly - 10934639.....	168	119
14 Steering		
1401 Steering control and linkage.....	171	120
15 Frame Towing Attachments		
1501 Towing pintle assembly - 8710630	172	121
1503 Tow hook and related parts.....	173	122
16 Spring and Shock Absorbers		
1604 Lockout cylinder and related parts.....	174	123
1604 Suspension lockout system control valve and associated parts		177
124 1604 Suspension system hydraulic lines and fittings.....	179	125
1604 Suspension system hydraulic lines and fittings.....	180.3	125A
18 Hull		
1801 Hull covers, doors and plates.....	181	126
1801 Hull decks and miscellaneous components	183	127
1801 Engine deck assembly - 10956703 - and attaching parts	185	128
1801 Transmission deck assembly - 10956704 - and attaching parts.....	187	129
1801 Travel lock.....	189	130
1802 Mud guards, hose guards, fender extensions and attaching parts.....	191	131
1803 Driver's hatch cover and related parts	193	132
1803 Driver's hatch cover and related parts	194.1	132A
1804 Hull drain plugs, valves and related parts.....	195	133
1806 Driver's seat and associated parts.....	197	134
1806 Driver's seat assembly - 10901351.....	199	135
1806 Personnel seat assembly and associated p a r t s	200	136
1808 Hull stowage (driver's compartment)	201	137
1808 Hull stowage (exterior)	203	138
1808 Pioneer equipment bracket assembly - 7346922	204	139

	Page	Illus Figure
1808 Water on gas or can bracket assembly - 10904052	205	140
1808 Rifle rack assembly - 10881934	206	141
Group 20 Power Take-off and Spade		
2005 Spade and related parts	208	142
2005 Spade lifting cylinder assembly - 10891960	208.2	142A
2005 Spade hydraulic lines and fittings	211	143
22 Data Plates		
Vehicle data plates	213	144
33 Special Purpose Kits		
3303 Hull heater kit - 11643540 - coolant and driver's heaters and exhaust lines	215	145
3303 Hull heater kit - 11643540 - battery box supports and related parts	217	146
3303 Hull heater kit - 11643540 - battery box and covers	219	147
3303 Hull heater kit - 11643540 - hoses and fittings	221	148
3303 Hull heater kit - 11543540 -- fuel lines and fittings	223	149
3303 Hull heater kit - 11643540 - driver's heater air hoses	224	150
3303 Hull heater kit - 11643540 - air intake blower, fuel filter heaters and connecting harness	225	151
3303 Hull heater kit -- 11643540 - electrical components and wiring	227	152
3303 Hull heater kit - 11643540 - air intake covers, plates and related parts	229	153
3303 Battery positive terminal to circuit breaker electrical lead - 10934557	230	154
3303 Coolant heater circuit breaker to line disconnect electrical lead - 11643550	231	155
3303 Heater control box to driver's heater wiring harness - 11 643582	232	156
3303 Bulkhead disconnects to master relay and circuit breakers electrical lead - 11643585	233	157
3303 Bulkhead disconnect to circuit breakers and electrical components wiring harness - 11643591	235	158
3303 Engine compartment wiring harness - 11643592	237	159
3303 Filter mounting plate assembly - 11643577	238	160
3303 Pyrometer panel assembly - 11643533	241	161
3303 Driver's heater control box assembly - 11669705	243	162
3303 Coolant heater assembly - 11643561	244	163
3303 Coolant heater control box assembly - 11669705	247	164
3303 Heater control box to coolant heater wiring harness - 11617762	248	165
3303 Coolant heater assembly - 11601698	251	166
3303 Driver's heater assembly - 11643581	253	167
3303 Driver's heater assembly - 11601697	255	168
3303 Driver's enclosure kit - 11643510 - electrical wiring	256	169
3303 Driver's enclosure kit - 11643510 - enclosure	259	170
3303 Windshield assembly - 11643497	261	171
3303 Window assembly - 11643494	263	172
3303 Wiper motor and defroster lead disconnects to ground electrical lead - 11643498	264	173
3303 Circuit breaker to wiper motor and defroster switch electrical lead - 11643499	265	174
3303 Defroster switch to defroster lead disconnect electrical lead - 11643501	266	175
3303 Defroster to switch and ground lead disconnects electrical lead - 11643576-1 and 11643576-2	267	176
3303 Wiper motor to ground lead disconnect electrical lead - 11 643607	268	177
3303 Wiper motor to switch electrical lead -- 11643608	269	178
3303 Crew heater kit - 11 643097 - electrical leads and related parts	270	179
3303 Crew heater kit - 11643097 - heater and related parts	273	180
3303 Circuit breaker to line disconnect bracket electrical lead - 10882042	274	181
3303 Line disconnect bracket to heater control electrical lead - 10882043	275	182
3303 Battery positive terminal to circuit breaker electrical lead - 10934557	276	183

	Page	Illus Figure
3303 Heater assembly - 11643111	279	184
3303 Crew heater control box assembly 11669705	281	185
3303 Heater control box to heater wiring harness - 10934482	282	186
3303 Heater assembly - 11668862	285	187
3303 Shelter kit - 11643054 - shroud and related parts	287	188
3303 Shelter kit -- 11643054 - cover and strap hooks	289	189
3303 Shelter kit -- 11643054 - stowage items and related parts	291	190
3303 Shelter kit - 11643054 - dome lights and related parts	293	191
3303 Shelter kit - 11643054 - shroud supports and related parts	295	192
3303 Shelter kit - 11643054 - turret flanges and related parts	297	193
3303 Shelter kit - 11 643054 - floors. covers and related parts	299	194
3303 Shelter kit dome light wiring harness - 10934558	300	195
3303 Dome light assembly - 7064671	303	196
3307 Arctic traction kit	304	197
 Group 47 Gages (Non-electrical)		
4701 Speedometer. tachometer and related parts	305	198
4701 Tachometer drive	306	199
76 Fire Fighting Equipment Components		
7639 Fixed fire extinguisher control system	307	200
7639 Fixed fire extinguishers, connecting lines and fittings	308	201
7639 Fixed fire extinguisher forward nozzle. lines and fittings	309	202
7639 Fixed fire extinguisher rear nozzle, lines and fittings	310	203
7639 Fire extinguisher straps ,	311	204
95 General Use Standardized Parts		
9501 Bulk materials list	312	BULK
 Section III. SPECIAL TOOLS LIST (PART I)		
Group 26 Special Tools		
2604 Special tools	315	205
2604 Special tools	317	206
2604 Special tools	319	207
 Section IV. NATIONAL STOCK NUMBER AND PART NUMBER INDEX (PART I).....		
PART II ARMAMENT AND TURRET COMPONENTS		
II. REPAIR PARTS LIST (PART II)		
 Group 0100 Sighting and Fire Control Items		
0100 Telescopes and mounts	362.1	1
0100 Aiming post lights. collimator and quadrant	362	1A
0100 Alinement device, M140 - 111741648.2	362.2	2A
0100 M140 Alinement device mount and attaching hardware (left side)	362.4	2B
0100 M140 alinement device mount and attaching hardware (right side)	362.6	2C
0100 Data display group (left side)l	362.8	2D
0100 Data display group (right side)	362.10	2E
0100 Vehicular applique system mounting hardware	362.12	2F
 0200 Armament		
0201 8-inch howitzer cannon M201 - 11579521	364	3
0201 Breech mechanism assembly - 11578719	365	3A
020103 Obturator spindle group	366	4
020104 Breech block group	369	5
020105 Housing 8767195 and block 11577750 assemblies	370	6
020107 Firing mechanism M35 - 8767203	371	7
0202 Equilibrator assembly - 8426930	372.1	8
0202 Equilibrator assembly (modified)-8426930	373	8A

	Page	Illus Figure
0204 Mount assembly M174.....	Deleted	
0204 Mount assembly cradle. guide strips and related parts	375	9
020402 Mount assembly hydraulic lines and fittings.....	376.1	10
020402 Mount assembly (modified) rear hydraulic lines and fittings.....	376.3	10A
020402 Mount hydraulic power lines and fittings.....	379	11
020403 Hydraulic fluid pressure filter -- MS28720-8.....	380.1	12
020404 Replenisher assembly (modified) - 9328469 and attaching parts	380.3	12A
020408 Recuperator front head assembly-9344318	381	12B

Group 0300 Turret Components

0302 Gunner's and assistant gunner's seat.....	383	13
030201 Gunner's seat support - 12254183	384.1	13A
030202 Gunner's individual seat - 10901351	384.3	13B
030203 Assistant gunner's individual seat - 10901351-1	384.5	13C
0303 Turret boxes. brackets, covers, guards. straps and racks	385	14
0304 Traversing		
030401 Traversing drive installation	387	15
030401 Traversing drive assembly - 11675639.....	389	16
030401 Traversing differential case.....	391	17
030404 Traversing electrical components.....	393	18
030404 Turret deceleration valve to traverse deceleration switch wiring harness - 11643041	394	19
0305 Elevation		
030501 Elevating drive unit - 11675637.....	395	20
030502 Elevating final drive assembly - 10892450	397	21
030503 Elevating drive hydraulic lines and fittings	398	22
0306 Loader Rammer		
030601 Loader-rammer hydraulic system.....	400.1	23
030601 Loader-rammer hydraulic system.....	401	23A
030601 Rammer traversing lines and fittings.....	402	24
030601 Rammer traversing lines and fittings.....	403	24A
030602 Loader-rammer electrical components	404.1	25
030602 Loader-rammer electrical components	405	25A
030602 Loader-rammer pressure gage assembly - 11640662.....	406	26
030602 Loader-rammer pressure gage assembly - 11784042.....	406.1	26A
030602 Rammer solenoid valve to pivot and tray interlock switches wiring harness - 11643013.....	406.2	27
030602 Rammer solenoid valve to pivot and tray interlock switches wiring harness - 11784082.....	406.3	27A
030602 Borescope connector electrical lead assembly - 11784046	407	27B
030603 Loader-rammer manifolds, valves and controls	408.1	27C
030603 Loader-rammer manifolds, valves and controls	408.3	27D
030605 Rammer traversing cylinder and attaching parts.....	408.4	28
030607 Rammer stow position lock.....	408.7	29
030607 Rammer ram position lock.....	408.8	29A
030608 Loader-rammer trough, support and slide.....	413	30
0307 Power System		
030702 Hydraulic fluid pressure filter - MS28720-8.....	415	31
030703 Suspension lockout indicator light - 11592992.....	416	32
030703 Hydraulic pump pressure filter indicator lamp assembly - 12254158.....	416.1	32A
030703 Grounded 24-volt feed to capacitors electrical lead .- 10892513	417	33
030703 Suspension lockout system warning light electrical lead - 10892526.....	418	34
030703 Hull disconnect to turret disconnect electrical lead - 10901830	419	35
030703 Hull disconnect, interphone amplifier to hull disconnect driver's control wiring harness - 10908424	420	36
030703 Turret disconnect to oil gear relay and 24-volt feed electrical lead - 10908426.....	421	37
030703 Floor disconnect to oil pump motor switch and accessories wiring harness - 10914992.....	423	38

	Page	Illus Figure
0307 Power System		
030703 Collimator to utility outlet wiring harness - 11593134.....	424	39
030703 Flood disconnect to turret and accessories wiring harness - 11643042.....	427	40
030703 Relay to oil pump motor electrical lead - 11675640.....	428	41
0400 Special Purpose Kits		
0401 Basic issue items rack kit - 11642872.....	429	42
0500 Basic Issue Items		
0501 Projectile lifting tray - 11675458-2.....	430	43
0502 Bore brush assembly - 8766350.....	430.1	44
Group 0600 Components of End Item		
0601 Antenna mounting bracket - 11785071.....	431	44A
Group 9999 General Use Standardized Parts		
9999 Bulk materials list.....	432	BULK
Section III. SPECIAL TOOLS LIST (PART II)		
Group 9500 Special Tools		
9500 Special tools.....	433	45
9500 Special tools.....	435	46
9500 Special tools.....	437	47
Section IV. NATIONAL STOCK NUMBER AND PART NUMBER INDEX (PART II).....	438	

Section I. INTRODUCTION

1. Scope.

This manual lists spares and repair parts; special tools; special test, measurement, and diagnostic equipment (TMDE), and other special support equipment required for performance of organizational, direct support, and general support maintenance of the 8-inch howitzer M 11 A2. It authorizes the requisitioning and issue of spares and repair parts as indicated by the source and maintenance codes.

2. General.

This repair parts list, special tools list and NSN/ Part Number Index is divided into Parts I and II.

Part I is for: Hull and related components

Part II is for: Armament and turret components

a. *Section II. Repair Parts List.* A list of spares and repair parts authorized for use in the performance of maintenance. The list also includes parts which must be removed for replacement of the authorized parts. Parts lists are composed of functional groups in numeric sequence, with the parts in each group listed in figure and item number sequence. Bulk materials are listed in NSN sequence

b. *Section III, Special Tools Lists.* A list of special tools, special TMDE, and other special support equipment authorized for the performance of maintenance at the organizational level.

c. *Section IV, National Stock Number and Part Number Index.* A list, in ascending National Item Identification Number (NIIN) (last nine numerals) sequence, of all national stock numbers appearing in the listings followed by a list, in alpha-numeric sequence, of all part numbers appearing in the listings. National stock numbers and part numbers are cross-referenced to each illustration figure and item number appearance.

3. Explanation of Columns.

The following provides an explanation of columns found in the tabular listings:

a. *Illustration.* This column is divided as follows:

(1) *Figure number.* Indicates the figure number of the illustration in which the item is shown.

(2) *Item number.* The number used to identify each item called out in the illustration.

b. *Source, Maintenance, and Recoverability (SMR, Codes).*

(1) *Source code.* Source codes are assigned to support items to indicate the manner of acquiring support items for maintenance, repair, or overhaul of end items. Source codes are entered in the first and second positions of the Uniform SMR Code format as follows:

Code	Definition
PA-Item procured and stocked for anticipated or known	

usage.

PB-Item procured and stocked for insurance purpose because essentiality dictates that a minimum quantity be available in the supply system.

PC-Item procured and stocked and which otherwise would be coded PA except that it is deteriorative in nature.

PD-Support item, excluding support equipment, procured for initial issue or outfitting and stocked only for subsequent or additional issue or outfittings. Not subject to automatic replenishment.

PE-Support equipment procured and stocked for initial issue or outfitting to specified maintenance repair activities.

PF-Support equipment which will not be stocked but which will be centrally procured on demand.

PG-Item procured and stocked to provide for sustained support for the life of the equipment. It is applied to an item peculiar to the equipment which, because of probable discontinuance or shutdown of production facilities, would prove uneconomical to reproduce at a later time.

KD-An item of a depot overhaul/repair kit and not purchased separately. Depot kit defined as a kit that provides items required at the time of overhaul or repair.

KF-An item of a maintenance kit and not purchased separately. Maintenance kit defined as a kit that provides an item that can be replaced at organizational or intermediate levels of maintenance.

KB-Item included in both a depot overhaul/repair kit and a maintenance kit.

MO-Item to be manufactured or fabricated at organizational level.

MF-Item to be manufactured or fabricated at the direct support maintenance level.

MH-Item to be manufactured or fabricated at the general support maintenance level.

MD-Item to be manufactured or fabricated at the depot maintenance level.

AO-Item to be assembled at organizational level.

AF-Item to be assembled at direct support maintenance level.

AH-Item to be assembled at general support maintenance level.

AD-Item to be assembled at depot maintenance level.

XA-Item is not procured or stocked because the requirements for the item will result in the replacement of the next higher assembly.

XB-Item is not procured or stocked. If not available through salvage, requisition.

XC-Installation drawing, diagram, instruction sheet, field service drawing that is identified by manufacturer's part number.

XD-A support item that is not stocked. When required, item will be procured through normal supply channels.

NOTE

Cannibalization or salvage may be used as a source of supply for any items coded above except those coded XA and aircraft support items as restricted by AR 700-42.

(2) *Maintenance code.* Maintenance codes are assigned to indicate the levels of maintenance authorized to USE and REPAIR support items. The maintenance codes are entered in the third and fourth positions of the Uniform SMR Code format as follows:

(a) The maintenance code entered in the third position will indicate the lowest maintenance level authorized to remove, replace, and use the support item. The maintenance code entered in the fourth position will indicate one of the following levels of maintenance:

Code	Application/Explanation
C	Crew or operator maintenance performed within organizational maintenance.
O	Support item is removed, replaced, used at the organizational level.
F	Support item is removed, replaced, used at the direct support level.
H	Support item is removed, replaced, used at the general support level.
D	Support items that are removed, replaced, used at depot mobile depot, specialized repair activity only.

(b) The maintenance code entered in the fourth position indicates whether the item is to be repaired and identifies the lowest maintenance level with the capability to perform complete repair (i.e., all authorized maintenance functions). This position will contain one of the following maintenance codes:

Code	Application/Explanation
O	The lowest maintenance level capable of complete repair of the support item is the organizational level.
F	The lowest maintenance level capable of complete repair of the support item is the direct support level.
H	The lowest maintenance level capable of complete repair of the support item in the general support level.
D	The lowest maintenance level capable of complete repair of the support item is the depot level, performed by depot, mobile depot or specialized repair activity.
L	Repair restricted to designated specialized repair activity.
Z	Nonreparable item. No repair is authorized.
B	No repair is authorized. The item may be reconditioned by adjusting, lubricating, etc., at the user level. No parts or special tools are procured for the maintenance of this item.

(3) *Recoverability code.* Recoverability codes are assigned to support items to indicate the disposition action on unserviceable items. The recoverability code is entered in the fifth position of the Uniform SMR Code format as follows:

Recoverability Codes	Definition
Z	Nonreparable item. When unserviceable condemn and dispose at the level indicated in position 3.
O	Reparable item. When uneconomically reparable, condemn and dispose at organizational level.
F	Reparable item. When uneconomically reparable, condemned dispose at the direct support level.
L	Reparable item. Repair, condemnation and disposal not authorized below depot/specialized repair activity level.
A	Item requires special handling or condemnation procedures

because of specific reasons (i.e., precious metal content, high dollar value, critical material or hazardous material). Refer to appropriate manuals/directives for specific instructions.

H-Reparable item. When uneconomically reparable, condemn and dispose at the general support level.

D-Reparable item. When beyond lower level repair capability, return to depot. Condemnation and disposal not authorized below depot level.

c. *National Stock Number.* Indicates the national stock number assigned to the item and will be used for requisitioning purposes.

d. *Part Number.* Indicates the primary number used by the manufacturer (individual, company, firm, corporation, or Government activity), which controls the design and characteristics of the item by means of its engineering drawings, specifications standards, and inspection requirements, to identify an item or range of items.

NOTE

When a stock numbered item is requisitioned, the item received may have a different part number than the part being replaced.

e. *Federal Supply Code for Manufacturer (, .* The FSCM is a 5-digit numeric code listed in SB 708-42 which is used to identify the manufacturer, distributor, or Government agency, etc.

f. *Description.* Indicates the federal item name and, if required, a minimum description to identify the item. Items that are included in kits and sets are listed below the name of the kit or set with the quantity of each item in the kit or set indicated in the quantity incorporated in unit column. In the Special Tools List, the initial basis of issue (BOI) appears as the last line in the entry for each special tool, special TMI)E, and other special support equipment.

g. *Unit of Measure (U/M).* Indicates the standard of the basic quantity of the listed item as used in performing the actual maintenance function. This measure is expressed by a two-character alphabetical abbreviation (e.g., in, pr, etc.). When the unit of measure differs from the unit of issue, the lowest unit of issue that will satisfy the required units of measure will be requisitioned.

h. *Quantity Incorporated in Unit.* Indicates the quantity of the item used in the breakout shown on the illustration figure, which is prepared for a functional group, subfunctional group, or an assembly. A "V" appearing in this column in lieu of a quantity indicates that no specific quantity is applicable, (e.g., shims, spacers, etc.).

4. Special Information

a. Usable on codes are shown in the description column. Vehicle items not updated by PIP Kit 5 and other product improvement changes are identified in the RPSTL as "O" items. Those that have been updated by PIP Kit 5 and other product improvement changes are identified as "N" items. Uncoded items are common to both improved and unimproved vehicles.

b. Usable on codes are shown in the description column. Vehicle items not updated by Modification Kits 11784130 and 11784074 and other product improvement changes are identified in the RPSTL as "O-N" items. Those that have been updated by the above modification kits and product improvement changes are identified as "N-A" items. Uncoded items are common to all vehicles.

c. Detailed manufacturing instructions for items source coded to be manufactured or fabricated are found in TM 9-2350-304-20 maintenance manual. Bulk materials required to manufacture items are listed in the Bulk Material Group of this manual.

d. Detailed assembly instructions for items source coded to be assembled are found in TM 9-2350-304-20 maintenance manual. Assembly components are listed immediately following the item to be assembled.

e. Repair parts kits and gasket sets appear as the last entries in the repair parts listing for the figure in which its parts are listed as repair parts.

Note

"P" source coded items with missing National stock numbers are items which are not recorded in the Army master data file (AMDF) cannot be requisitioned from the supply system. When these stock numbers are broadcast in the AMDF, they will be provided by a change to the manual. If justified, these items may be requisitioned on an exception basis using the Army part number or manufacturer's part number and code.

f. The following publications pertain to M110A2 vehicle and its components.

- LO 9-2350-304-12
Lubrication Order
- TM 9-2350-304-10
Operator's Manual
- TM 9-2350-304-20
Organizational Maintenance Manual
- TM 9-2350-304-34-1

Direct and General Support Maintenance Manual:
Hull and Related Components

TM 9-2350-304-34-2

Direct and General Support Maintenance Manual:
Armament and Turret Components

TM 9-2350-304-34P- 1

Direct Support and General Support Maintenance
Repair Parts and Special Tools Lists (Included
Depot Maintenance Repair Parts and Special
Tools): Hull and Related Components

TM 9-2350-304-34P-2

Direct Support and General Support Maintenance
Repair Parts and Special Tools Lists (Including
Depot Maintenance Repair Parts and Special
Tools): Armament and Turret Components

TM 9-2520-234-34P

Direct Support and General Support Maintenance
Repair Parts and Special Tools List (Including Depot
Maintenance Allowances) for Power Train Assembly
(8351100) (Allison Model XTG-411-2A)

TM 9-2520-234-35

Field and Depot Maintenance Manual for Power
Train Assembly (8351100) (Allison Model XTG-411-
2A)

TM 9-1815-202-34 and P

Direct Support and General Support Maintenance
Manual Including Repair Parts and Special Tools
Lists (Including Depot Maintenance Allowances)
for Engine, Diesel, Turbocharged, Fuel Injected,
Liquid Cooled, "V" Type, 8-Cylinder, W/Container,
Assembly Detroit Diesel GMC Series 8V71T Model
7083-7398, 7083-7395, 7083-7399, and 7083-7396

TM 9-2920-224-35

Field and Depot Maintenance Manual (Including
Field and Depot Maintenance Repair Parts Lists):
Generator, Engine Assembly (300-Amp)

g. The illustrations in this manual are identical to those published in the higher level of maintenance manuals, e.g. -34P and -35P. Only those parts assigned the third position SMR maintenance code "C" or "O" are listed in the tabular listing; therefore, there may be a break in the item number sequence. Only illustrations containing organizational authorized items appear in this manual.

5. How to Locate Repair Parts.

a. When National Stock Number or Part Number is Unknown:

(1) *First.* Determine if repair part is a component of the Hull (Part I) or a component of Armament or Turret (Part II). Then, using the

table of contents, determine the functional subgroup within which the repair part belongs. This is necessary since illustrations are prepared for functional subgroups, and listings are divided into the same groups.

(2) *Second.* Find the illustration covering the subgroup to which the repair part belongs.

(3) *Third.* Identify the repair part on the illustration and note the illustration figure and item number of the repair part.

(4) *Fourth.* Using the Repair Parts Listing, find the figure and item number noted on the illustration.

b. When National Stock Number Part is Known:

(1) *First.* Determine if part is a Hull component (Part I) or an Armament and Turret component (Part II). Using the Index of National Stock Numbers and Part Numbers, find the pertinent national stock number or part number. This index is in ascending NIIN (last nine numerals) sequence, followed by a list of part numbers in ascending alpha-numeric sequence, cross-referenced to the illustration figure number and item number.

(2) *Second.* After finding the figure and item number, locate the figure and item number in the repair parts list. Hull components are in Part I and Armament and Turret components are in Part II.

6. Abbreviations.

The abbreviations used in this publication are common in trade practice and MIL-STD-12, Military standard abbreviations for use on drawings, specifications, standards and in technical documents.

Abbreviation/Explanation

ADPTR	Adapter	NF	National Fine
ARR	Arrangement	NO	Number
BRG	Bearing	NOM	Nominal
CKT BKR	Circuit Breaker	NPT	National Taper
CONN	Connector		Pipe
CONT	Contact	NPTF	Tight Joints
CTSK	Countersunk	OD	Outside Diameter
CU FT	Cubic Foot	NPN	No Part Number
DBL	Double	OVE	On-Vehicle
DEG	Degree		Equipment
DIA	Diameter	P/N	Part Number
ELEC	Electrical	PKG	Package
EXT	External	PSI	Pounds Per Square
FIL	Fillister		Inch
FILH	Fillister H6ad	QTY	Quantity
FL	Flat	RBR	Rubber
FLH	Flat Head	RD	Round
FT	Foot	RH	Right Hand
FWD	Forward	RLR	Roller
GA	Gage	RLVD	Relieved
GAL	Gallons	RND	Round
GND	Ground	SAE	Society of American
GR	Grade		Engineers
HD	Head	SCH	Socket Head
HDLS	Headless	SKT	Socket
HEX	Hexagon	SLTD	Slotted
HEX HD	Hexagonal Head	SLVG	Sleeving
ID	Inside Diameter	SQ	Square
IN	Inch	STD	Standard
INT	Internal	STL	Steel
INTL	Internal	STR	Straight
IPS	International Pipe	SYN	Synthetic
	Standard	THD	Thread
IPS	Iron Pipe Size	THK	Thick
IPT	Iron Pipe Thread	TM	Technical Manual
LG	Length	TRH	Truss Head
LKWR	Lock Wire	UN	Unified
LUB	Lubricate	UNC	Unified Coarse
MACH	Machine		Thread
MFD	Manufactured	UNF	Unified Fine
MIL	Military		Thread
MS	Military Standard	V	Voltage
MTG	Mounting	VDC	Direct-Current Volts
NC	National Coarse	WG	Wire Gage
NDL	Needle	XMSN	Transmission

M110A2

TM 9-2350-304-20P

PART I

HULL AND RELATED COMPONENTS

5

Section II. REPAIR PARTS LIST (PART I)

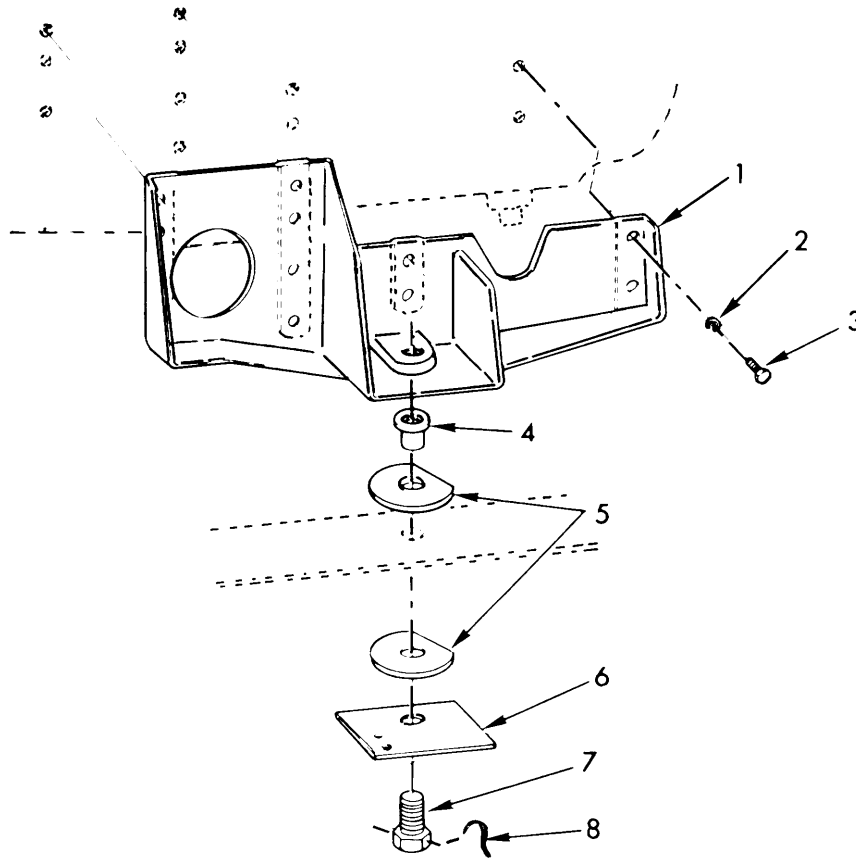

TA071735

Figure 1. Engine mount.

(1) ILLUSTRATION	(2) (a) FIG NO.	(3) (b) ITEM NO.	(4) SMR CODE	(5) NATIONAL STOCK NUMBER	(6) FSCM	(7) PART NUMBER	(8) DESCRIPTION	USABLE ON CODE	U/M	QTY INC IN UNIT
							GROUP 0100 ENGINE MOUNT			
1	1	1	PAOZZ	2805-00-420-5043	19207	11631501	MOUNT, ENGINE		EA	1
1	2	2	PAOZZ	5310-00-637-9541	96906	MS35338-46	WASHER, LOCK 3/8 NOM SIZE		EA	12
1	3	3	PAOZZ	5305-00-068-0511	96906	MS90728-62	SCREW, CAP, HEX HD 3/8-16UNC X 1.250		EA	12
1	4	4	PAOZZ	2815-00-937-1322	19207	10898445	TUBE, SPACER		EA	1
1	5	5	PAOZZ	2990-00-980-1737	19207	10882021	PAD, SHOCK, ENGINE MOUNT.....		EA	2
1	6	6	PAOZZ	2805-00-221-9182	19207	10882022	WASHER, LOCK WIRE PLATE		EA	1
1	7	7	PAOZZ	5305-00-904-4003	96906	MS51096-513	SCREW, CAP, HEX HD 1.0-12UNF X 3.00.....		EA	1
1	8	8	MOOZZ		96906	MS20995F91AR	WIRE, NONELECTRICAL, MFD FROM 9505-00-825-7579		FT	V

Section II. REPAIR PARTS LIST (PART I)

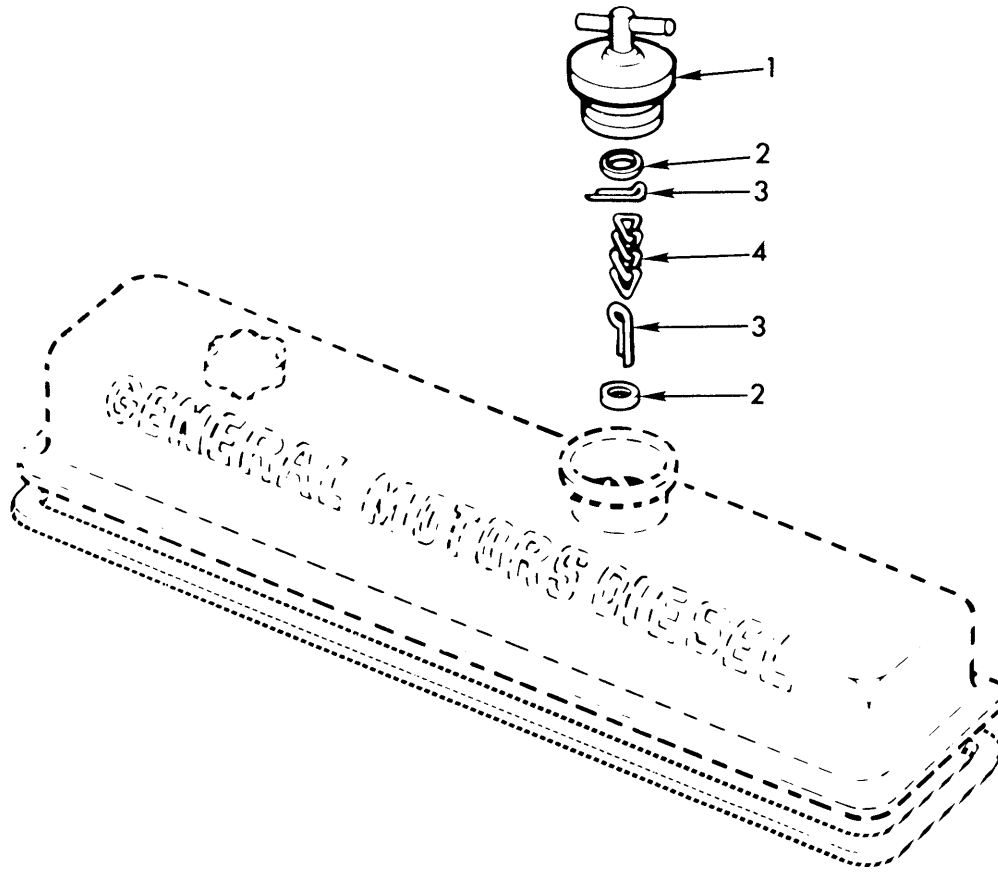

TA071736

Figure 2. Rocker cover.

(1) ILLUSTRATION		(2)	(3)	(4)	(5)	(6)	(7)	(8)
(a) FIG NO.	(b) ITEM NO.	SMR CODE	NATIONAL STOCK NUMBER	PART NUMBER	FSCM	DESCRIPTION USABLE ON CODE	U/M	QTY INC IN UNIT
						GROUP 0105 ROCKER COVER		
2	1	PAOZZ	2815-00-735-4292	5117362	72582	CAP, OIL FILLER, ENGINE	EA	1
2	2	PAOZZ	5310-00-950-1310	218322	21450	WASHER, FLAT 1.8 ID X 5/16	EA	2
2	3	PAOZZ	5315-00-187-9370	MS24665-172	96906	PIN, COTTER, 1/16 DIA X 3/4 LG	EA	2
2	4	PAOZZ	2815-00-900-2577	5117365	72582	CHAIN, OIL FILLER CAP	EA	1

Section II. REPAIR PARTS LIST (PART I)

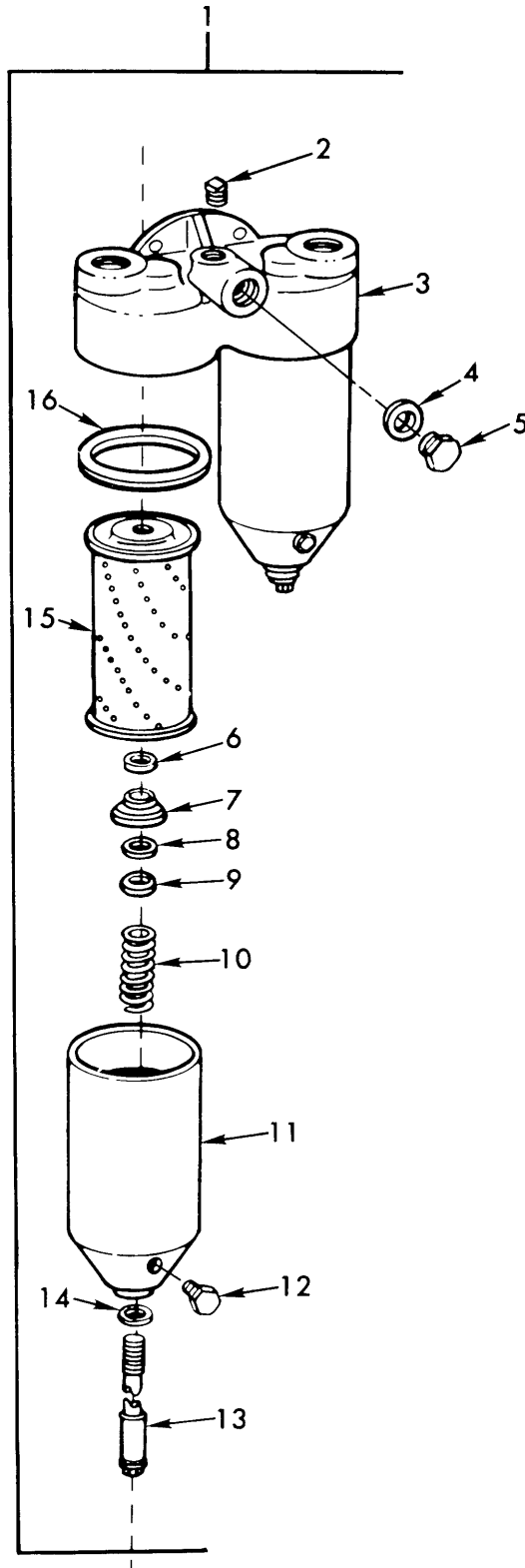

TA071737

Figure 3. Oil filter assembly - 5126546.

(1) ILLUSTRATION		(2)	(3)	(4)	(5)	(6)	(7)	(8)
(a) FIG NO.	(b) ITEM NO.	SMR CODE	NATIONAL STOCK NUMBER	PART NUMBER	FSCM	DESCRIPTION USABLE ON CODE	U/M	QTY INC IN UNIT
						GROUP 0106 OIL FILTER ASSEMBLY-5126546		
3	1	PAOOZ	2940-00-852-9675	5126546		72582 FILTER ASSEMBLY, FLUID, PRESSURE	EA	1
3	2	PAOZZ	4730-00-187-4207	103878		72582 PLUG, OIL FILTER ASSEMBLY	EA	2
3	3	XAOZZ		5124138	72582	ADAPTER, OIL FILTER ASSEMBLY	EA	1
3	4	PAOZZ	5330-00-736-3508	5575086	72582	WASHER, NON-METALLIC, OIL FILTER	EA	1
3	5	PAOZZ	5365-00-886-5967	5126686	72582	PLUG, MACH THREAD	EA	1
3	6	PBOZZ	5365-00-579-5983	5120602	72582	RING, RETAINER	EA	1
3	7	PBOZZ	5330-00-629-6340	5187309	72582	RETAINER, LUB OIL	EA	1
3	8	PBOZZ	5365-00-262-4701	5154538	72582	SPACER, RING	EA	1
3	9	KFOZZ		5573801	70040	WASHER, OIL FILTER PART OF SET P/N 5574130	EA	1
3	9	PCOZZ	5310-00-297-6078	853269	21450	WASHER, OIL FILTER PART OF SET P/N 5574130	EA	1
3	10	PAOZZ	5360-00-801-8731	5187308	72582	SPRING, HELICAL, COMPRESSED	EA	2
3	11	PAOZZ	2940-00-019-4775	5574008	72582	SHELL, OIL FILTER	EA	2
3	12	PAOZZ	4820-00-360-8299	5570480	72582	VALVE, PLUG, DRAIN	EA	1
3	13	PAOZZ	5306-00-870-6222	5120740	72582	BOLT, SHOULDER, OIL FILTER	EA	2
3	14	PAOZZ	5330-00-604-8094	5187310	72582	PACKING, PREFORMED, OIL FILTER BOLT	EA	2
3	15	PAOZZ	2940-00-580-6283	MS35802-3	96906	FILTER ELEMENT, FLUID PRESSURE, FULL FLOW W/GASKET	EA	2
3	16	PAOZZ	5330-00-290-7860	5571024	70040	WASHER, NON-METALLIC, FILTER ADAPTER	EA	2
3		PCOZZ	5330-00-841-5964	5574130	72582	WASHER SET, ENGINE OIL FILTER	EA	1
3						WASHER	EA	1
3						WASHER	EA	1

Section II. REPAIR PARTS LIST (PART I)

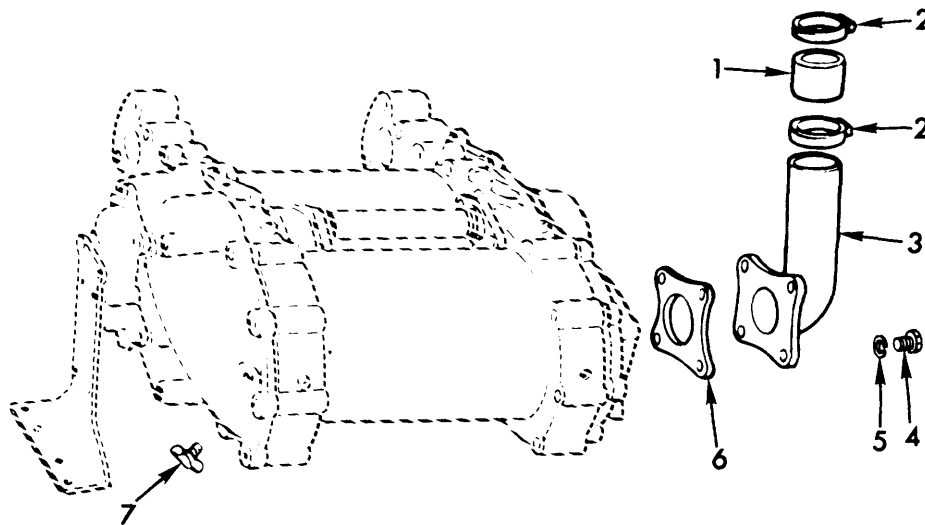

TA071738

Figure 4. Oil cooler.

(1) ILLUSTRATION		(2)	(3)	(4)	(5)	(6)	(7)	(8)
(a) FIG NO.	(b) ITEM NO.	SMR CODE	NATIONAL STOCK NUMBER	PART NUMBER	FSCM	DESCRIPTION USABLE ON CODE	U/M	QTY INC IN UNIT
4	1	PAOZZ	4720-00-080-6582	11594525	19207	GROUP 0106 OIL COOLER		
4	2	PAOZZ	4730-00-277-7133	7612732	19207	HOSE, NONMETALIC, OIL COOLER TO COOLANT PUMP	EA	1
4	3	PAOZZ	2815-00-933-7636	5127904	72582	CLASP. HOSE, INLET COOLANT HOSE, OIL COOLER	EA	2
4	4	PAOZZ	5305-00-018-6619	7418028	72582	ELBOW, ENGINE OL	EA	1
4	5	PAOZZ	5310-00-637-9541	MS35338-46	96906	SCREW, CAP, HEX HD, ENGINE OIL ELBOW	EA	4
4	6	PAOZZ	5330-00-844-2903	5124822	72582	WASHER, LOCK 3/8 NO SIZE	EA	4
4	7	PAOZZ	4820-00-849-1220	MS35782-5	96906	GASKET, COOLANT INLET, ELBOW TO OIL COOLER	EA	1
						COCK, DRAIN	EA	1

Section II. REPAIR PARTS LIST (PART I)

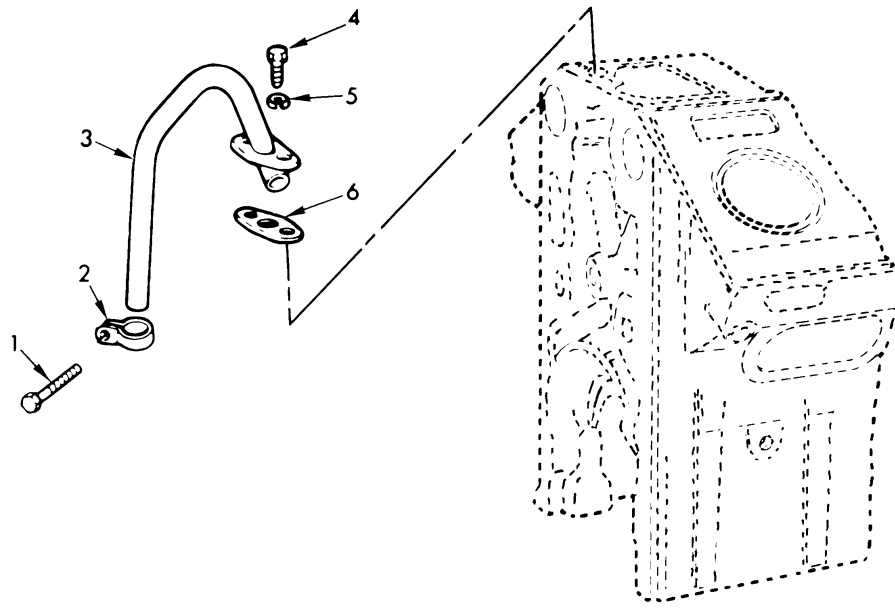

TA071739

Figure 5. Crankcase engine breather.

(1) ILLUSTRATION		(2) SMR CODE	(3) NATIONAL STOCK NUMBER	(4) FSCM	(5) PART NUMBER	(6) DESCRIPTION USABLE ON CODE	(7) U/M	(8) QTY INC IN UNIT
(a) FIG NO.	(b) ITEM NO.							
						GROUP 0106CRANKCASE ENGINE BREATHER		
5	1	XBOZZ		21450	119092	SCREW, CAP, HEX HD 3/8-24UNF X 4.75.....	EA	3
5	2	XBOZZ	5340-00-325-4965	72582	5184291	CLIP, BREATHER PIPE	EA	2
5	3	XBOZZ		72582	5108452	PIPE, BREATHER.....	EA	1
5	4	PAOZZ	5305-00-942-2196	96906	MS18154-60	SCREW, CAP, HEX HD 3/8-16UNC X 1.00.....	EA	2
5	5	PAOZZ	5310-00-637-9541	96906	MS35338-46	WASHER, LOCK 3/8 NOM SIZE.....	EA	2
5	6	PAOZZ	5330-00-276-1842	72582	5121894	GASKET, BREATHER PIPE.....	EA	1

Section II. REPAIR PARTS LIST (PART I)

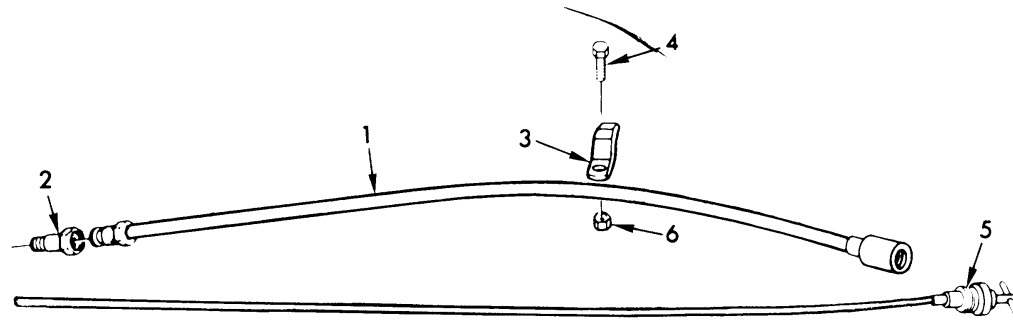

TA071740

Figure 6. Oil level gage.

(1) ILLUSTRATION		(2) SMR CODE	(3) NATIONAL STOCK NUMBER	(4) FSCM	(5) PART NUMBER	(6) DESCRIPTION USABLE ON CODE	(7) U/M	(8) QTY INC IN UNIT
(a) FIG NO.	(b) ITEM NO.							
GROUP 0106 OIL LEVEL GAGE								
6	1	PAOZZ	4710-01-021-6014	72582	5162892	ADAPTER, DIPSTICK.....	EA	1
6	2	PAOZZ	2815-00-947-4290	72582	5151430	GUIDE, DIPSTICK	EA	1
6	3	PAOZZ	5340-00-492-2722	72582	5131426	CLIP, DIPSTICK.....	EA	1
6	4	PAOZZ	5306-00-226-4827	96906	MS90728-34	SCREW, CAP, HEX HD 5/16-18UNC X 1.0.....	EA	1
6	5	PAOZZ	6680-00-843-6997	72582	5162889	GAGE, ROD CAP, LIQUID LEVEL.....	EA	1
6	6	PAOZZ	5310-00-880-7744	96906	MSS51967-5	NUT, PLAIN, HEX 5/16-18UNC.....	EA	1

Change 4 12

Section II. REPAIR PARTS LIST (PART I)

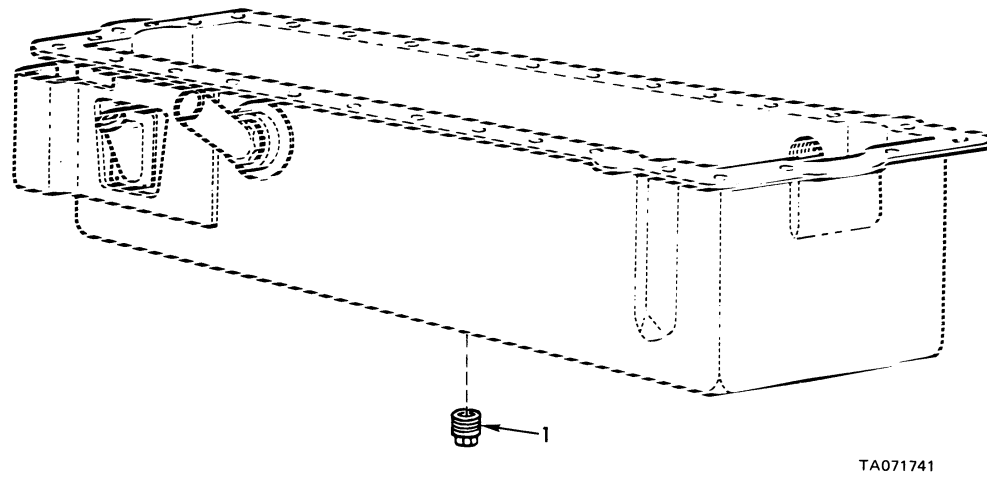
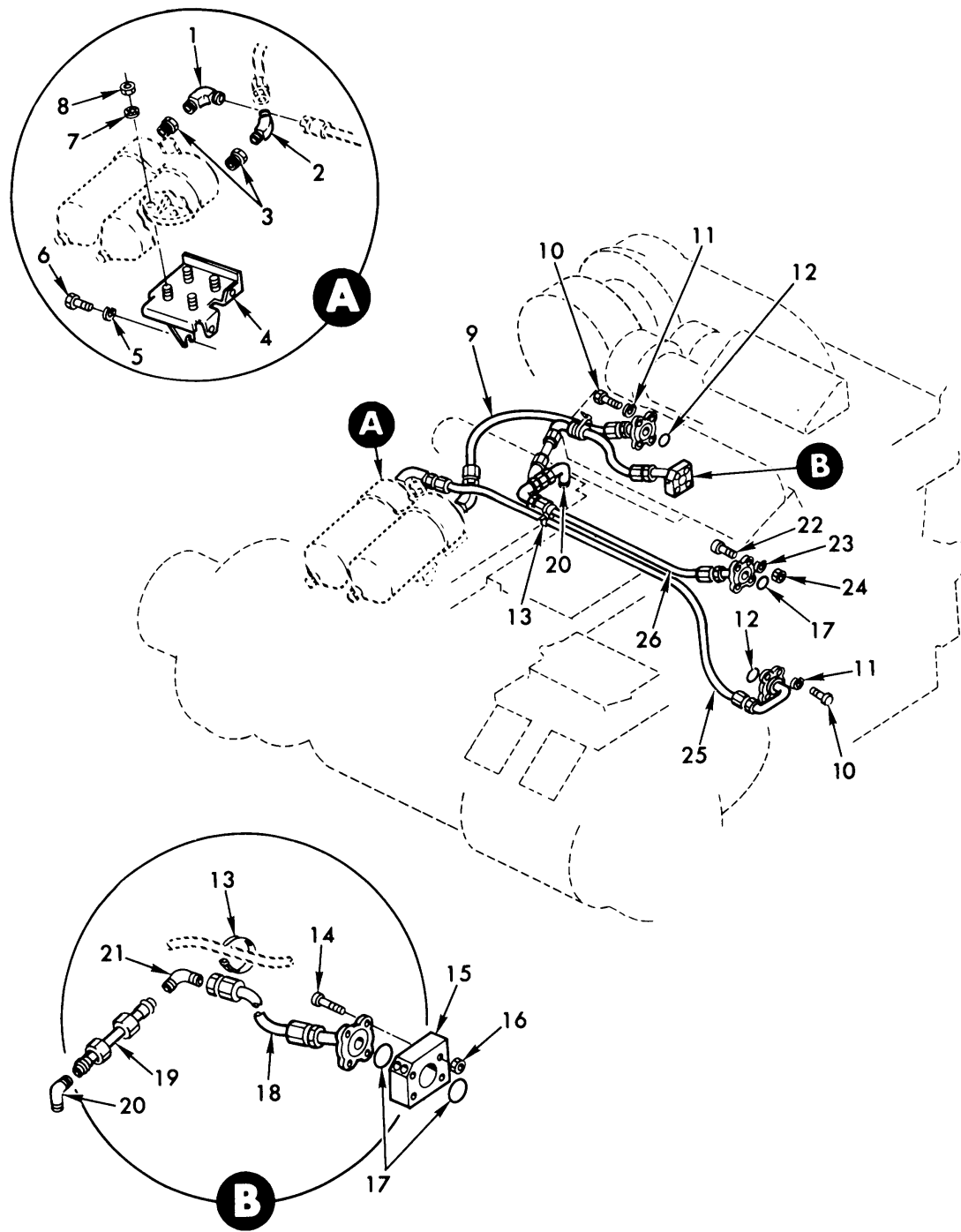

Figure 7. Oil pan.

(1) ILLUSTRATION		(2)	(3)	(4)	(5)	(6)	(7)	(8)
(a) FIG NO.	(b) ITEM NO.	SMR CODE	NATIONAL STOCK NUMBER	PART NUMBER	FSCM	DESCRIPTION USABLE ON CODE	U/M	QTY INC IN UNIT
7	1	PADZZ	4730-00-278-6335	8754389	19207	GROUP 0106 OIL PANE PLUG, PIPE, MAGNETIC, OIL PAN	EA	1

Section II. REPAIR PARTS LIST (PART I)



TA071742

Figure 8. External oil lines and fittings (upper engine).

Section II. REPAIR PARTS LIST (PART I)

(1) ILLUSTRATION		(2)	(3)	(4)	(5)	(6)	(7)	(8)
(a) FIG NO.	(b) ITEM NO.	SMR CODE	NATIONAL STOCK NUMBER	PART NUMBER	FSCM	DESCRIPTION USABLE ON CODE	U/M	QTY INC IN UNIT
						GROUP 0106 EXTERNAL OIL LINES AND FITTINGS (UPPER ENGINE)		
8	1	PAOZZ	4730-01-020-1107	MS51815-14	96906	ELBOW, 90 DEG, 3/4NPTF PIPE TO 3/4 TUBE (ASSY REPLACES DETAIL PART FOR REPAIR)	EA	1
8	2	PAOZZ	4730-00-088-8894	10917222-6	19207	ELBCW, PIPE TO TUBE, OIL FILTER COOLER HOSE	EA	1
8	3	PAOZZ	4730-00-227-6935	144059	21450	REDUCER, PIPE, 1-1/4 X 3/4 NPT	EA	2
8	4	PAOZZ	2940-00-522-2574	11642652	19207	BRACKET, OIL FILTER	EA	1
8	5	PAOZZ	5310-00-637-9541	MS35338-46	96906	WASHER, LOCK 3/8 NOM SIZE	EA	1
8	6	PAOZZ	5305-00-269-3211	MS90725-60	96906	SCREW, CAP, HEX HO 3/8-16UNC X 1.00	EA	1
8	7	PAOZZ	5310-00-595-7237	MS35333-42	96906	WASHER, LOCK, INT-TOOTH 3/8 NOM SIZE	EA	4
8	8	PAOZZ	5310-00-732-0559	MS51968-8	96906	NUT, PLAIN, HEX 3/8-24UNF, STL GR B	EA	4
8	9	PAOZZ	4720-00-846-0398	10906363	19207	HOSE ASSEMBLY, RUBBER, OIL FILTER COOLER	EA	1
8	10	PAOZZ	5305-00-045-1988	MS90725-87	96906	SCREW, CAP, HEX HD 7/16-14UNC X 1.250	EA	8
8	11	PAOZZ	5310-00-209-0965	MS35338-47	96906	WASHER, LOCK 7/16 NON SIZE	EA	8
8	12	PAOZZ	5330-00-297-9990	MS28775-222	96906	PACKING, PREFORMED 1.484 ID, 1.762 OD	EA	2
8	13	PAOZZ	9905-00-027-4594	10921769	19207	TRAP, RETAINING, OIL HOSES	EA	2
8	14	PAOZZ	5305-00-716-8132	MS90726-129	96906	SCREW, CAP, HEX HO 1/2-20UNF X 6.00	EA	4
8	15	PAOZZ	2520-00-918-6171	10914794	19207	MANIFOLD, OIL RESERVOIR	EA	1
8	16	PAOZZ	5310-00-877-5795	MS21044N8	96906	NUT, SELF-LOCKING, HEX 1/2-20UNJF	EA	4
8	17	PAOZZ	5330-00-807-8993	MS28775-228	96906	PACKING, PREFORMED 2.234 ID, 2.512 OD	EA	3
8	18	PAOZZ	2520-00-986-6987	8712200	19207	HOSE ASSEMBLY,RUBBER, XMSN TO OIL COOLER	EA	1
8	19	PAOZZ	4710-00-986-6986	10881937	19207	TUBE ASSEMBLY,PREFORMED, XMSN OIL TO COOLERS	EA	1
8	20	PAOZZ	4730-00-278-5578	MS51815-18	96906	ELBOW, 90 DEG, 1.ONPTF PIPE TO 1.0 TUBE (ASSY REPLACES DETAIL PART FOR REPAIR)	EA	2
8	21	PAOZZ	4730-00-827-5218	MS21904-16	96906	ELBOW 90 DEG, FLARELESS TUBE 1.0 TUBE OD	EA	1
8	22	PAOZZ	5305-00-716-8176	MS90726-122	96906	SCREW, CAP, HEX HD 1/2-20UNF X 3.750	EA	4
8	23	PAOZZ	5310-00-584-5272	MS35338-48	96906	WASHER, LOCK 1/2 NON SIZE	EA	4
8	24	PAOZZ	5310-00-732-0560	MS51968-14	96906	NUT, PLAIN, HEX 1/2-20UNF, STL GR B	EA	4
8	25	PAOZZ	4720-00-846-0399	10906360	19207	HOSE ASSEMBLY, RUBBER, ENGINE OIL FILTER	EA	1
8	26	PAOZZ	4720-00-086-6723	10914574	19207	HOSE ASSEMBLY, XMSN TO OIL COOLER	EA	1

Section II. REPAIR PARTS LIST (PART I)

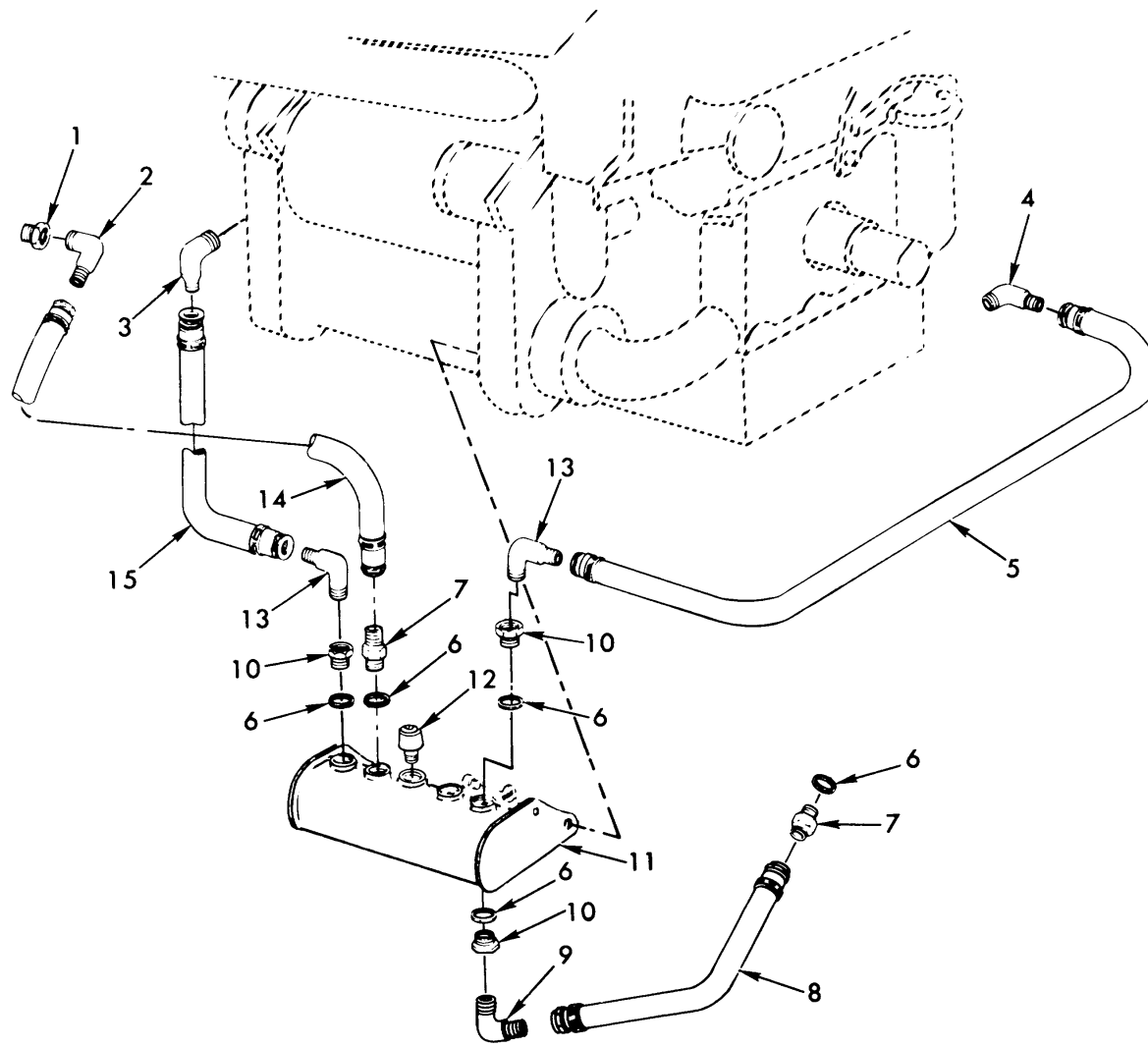

TA071743

Figure 9. External oil lines and fittings (scavenger reservoir).

Section II. REPAIR PARTS LIST (PART I)

(1) ILLUSTRATION		(2) SMR CODE	(3) NATIONAL STOCK NUMBER	(4) FSCM	(5) PART NUMBER	(6) DESCRIPTION USABLE ON CODE	(7) U/M	(8) QTY INC IN UNIT
(a) FIG NO.	(b) ITEM NO.							
						GROUP 0106		
						EXTERNAL OIL LINES AND FITTINGS (SCAVENGER RESERVOIR)		
9	1	PAOZZ		96906	MS51887-32	BUSHING, SHOULDER, HEX HD, 3/8 X 1/4 NPT	EA	1
9	2	PAOZZ	4730-00-096-8331	96906	MS51815-5	ELBOW, 90 DEG, 1/4NPTF PIPE TO 1/4 TUBE	EA	1
						(ASSY REPLACES DETAIL PART FOR REPAIR)		
9	3	PAOZZ	4730-00-096-8756	96906	MS51815-3	ELBOW, 90 DEG, 1/8NPTF PIPE TO 1/4 TUBE	EA	1
						(ASSY REPLACES DETAIL PART FOR REPAIR)		
9	4	PAOZZ	4730-00-043-2494	19207	10917222-1	ELBOW, PIPE TO TUBE ENGINE BLOCK DRAIN	EA	1
9	5	PAOZZ	4720-00-845-0515	19207	10906356	HOSE ASSEMBLY, RUBBER ENGINE BLOCK DRAIN	EA	1
9	6	PAOZZ	5330-00-805-2966	96906	MS28778-4	PACKING, PREFORMED .351 ID, .495 OD.....	EA	5
9	7	PAOZZ	4730-00-640-0461	96906	MS21902-4	NIPPLE, FLARELESS TUBE 1/4 TUBE OD	EA	2
9	8	PAOZZ	4720-00-812-7757	19207	10911012	HOSE ASSEMBLY, RUBBER, RESERVOIR DRAIN.....	EA	1
9	9	PAOZZ	4730-00-554-9180	96906	MS21907-4	ELBOW, 45 DEG, BULKHEAD UNIV 1/4 TUBE OD	EA	1
9	10	PAOZZ	4730-00-277-6372	88044	AN6289-4	NUT, FLARED TUBE FITTING 7/16-20UNF	EA	3
9	11	PAOZZ	2815-00-411-5790	19207	10904381	RESERVOIR	EA	1
9	12	PAOZZ	2520-00-391-3065	19207	10915154	FILTER, BREATHER	EA	1
9	13	PAOZZ	4730-00-541-6479	96906	MS21908-4	ELBOW, 90 DEG, BULKHEAD UNIV 1/4 TUBE OD	EA	2
9	14	PAOZZ	4720-00-537-0947	19207	10913170	HOSE ASSEMBLY, RUBBER, TRANSFER CASE DRAIN	EA	1
9	15	PAOZZ	4720-00-812-7825	19207	10913169	HOSE ASSEMBLY, RUBBER, ENGINE CONDENSATION	EA	1

Change 4 17

Section II. REPAIR PARTS LIST (PART I)

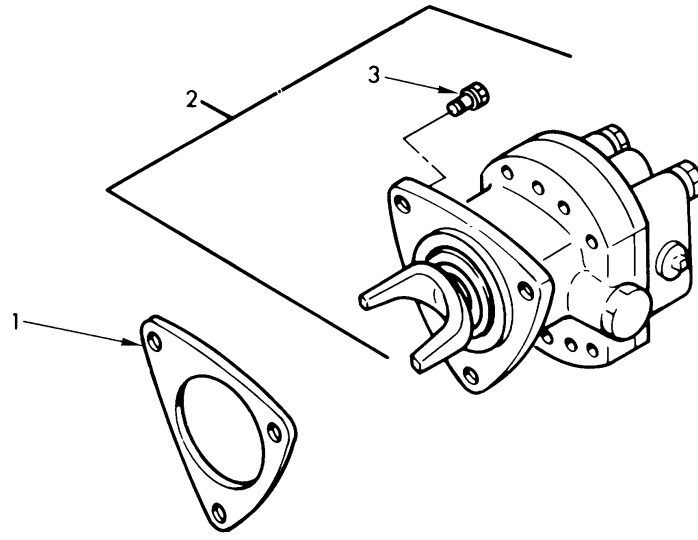

TA071744

Figure 10. Fuel pump.

(1) ILLUSTRATION		(2)	(3)	(4)	(5)	(6)	(7)	(8)
(a) FIG NO.	(b) ITEM NO.	SMR CODE	NATIONAL STOCK NUMBER	FSCM	PART NUMBER	DESCRIPTION USABLE ON CODE	U/M	QTY INC IN UNIT
						GROUP 0302 FUEL PUMP		
10	1	PAOZZ	5330-00-212-6290	72582	5150193	GASKET, PUMP, MOUNTING	EA	1
10	2	PAOFF	2910-01-024-9238	72582	5199735	PUMP, ROTARY, POWER DRIVEN	EA	1
10	3	PAOZZ	5306-00-613-9396	19207	7744063	BOLT, ASSEMBLED WASHER, PUMP MOUNTING	EA	3

Section II. REPAIR PARTS LIST (PART I)

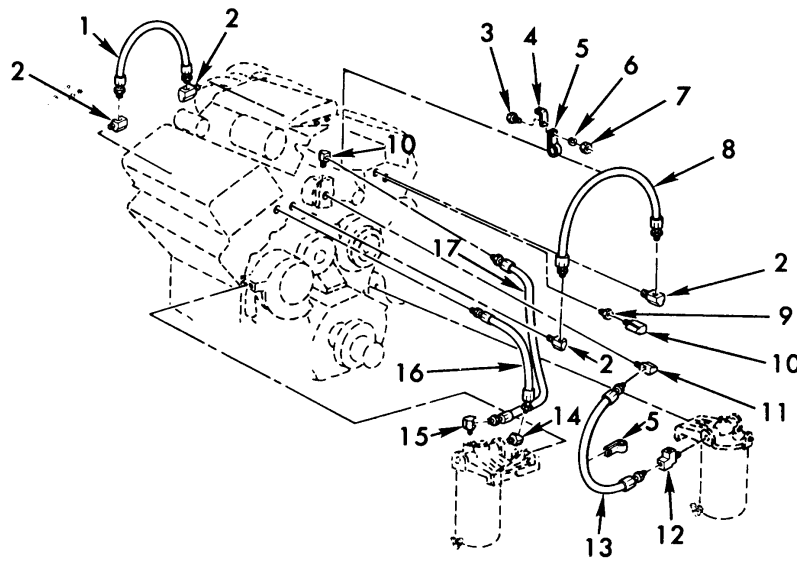

TA071745

Figure 11. Fuel lines.

(1) ILLUSTRATION		(2)	(3)	(4)	(5)	(6)	(7)	(8)
(a) FIG NO.	(b) ITEM NO.	SMR CODE	NATIONAL STOCK NUMBER	PART NUMBER	FSCM	DESCRIPTION USABLE ON CODE	U/M	QTY INC IN UNIT
						GROUP 0302 FUEL LINES		
11	1	PAOZZ	4720-00-081-4214	5130691	72582	HOSE ASSEMBLY, NON-METALLIC. FUEL DRAIN CROSSOVER	EA	1
11	2	PAOZZ	4730-00-277-8274	137423	72582	ELBOW, FUEL DRAIN CROSSOVER	EA	4
11	3	PAOZZ	5305-00-051-4071	MS90727-29	96906	SCREW, CAP, HEX HD 5/16-24UNF X .50	EA	1
11	4	XBOZZ		5160307	72582	BRACKET, FUEL DRAIN CROSSOVER	EA	1
11	5	XBOZZ		5168001	72582	CLIP, FUEL DRAIN CROSSOVER	EA	1
11	6	PAOZZ	5310-00-407-9566	MS35338-45	96906	WASHER, LOCK 5/16 NOM SIZE	EA	1
11	7	PAOZZ	5310-00-880-7746	MS51968-5	96906	NUT, PLAIN, HEX 5/16-24UNF, STL GR B	EA	1
11	8	PAOZZ	4720-00-081-3480	5130688	72582	HOSE ASSEMBLY, NON-METALLIC, FUEL DRAIN CROSSOVER	EA	1
11	9	XBOZZ		116332	21450	BUSHING, STRAINER TO FUEL PUMP	EA	1
11	10	PAOZZ	4730-00-277-8270	5112892	72582	ELBOW, PIPE TO TUBE	EA	2
11	11	XBOZZ		177971	21450	ELBOW, FUEL STRAINER	EA	1
11	12	PAOZZ	4730-00-014-6763	444148	74865	TEE, STREET, 1/4NPT	EA	1
11	13	PAOZZ	4720-00-081-3481	5130687	72582	HOSE ASSEMBLY, RUBBER STRAINER TO FUEL PUMP	EA	1
11	14	PAOZZ	4730-00-766-7916	190367	19207	ELBCW, PIPE. FILTER TO CYLINDER HEAD	EA	1
11	15	PAOZZ	4730-00-278-0155	143338	21450	ELBOW, FUEL PUMP TO FILTER	EA	1
11	16	PAOZZ	4720-00-081-3479	5130689	72582	HOSE ASSEMBLY, NON-METALLIC, FILTER TO CYLINDER HEAD	EA	1
11	17	PAOZZ	4720-00-081-3480	5130690	72582	HOSE ASSEMBLY, NON-METALLIC, FUEL PUMP TO FILTER	EA	1

Section II. REPAIR PARTS LIST (PART I)

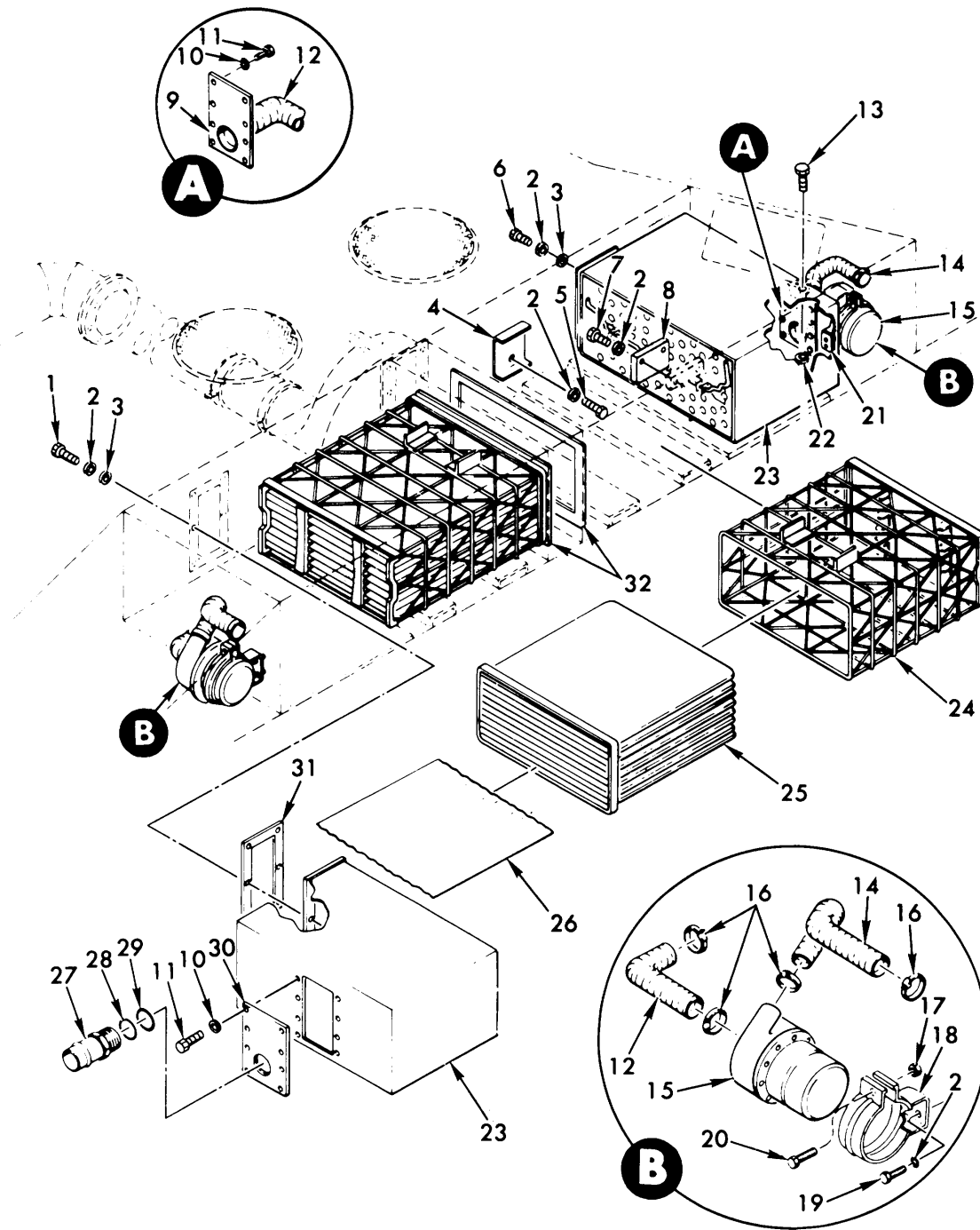

TA071746

Figure 12. Engine air cleaner system.

Section II. REPAIR PARTS LIST (PART I)

(1) ILLUSTRATION		(2)	(3)	(4)	(5)	(6)	(7)	(8)
(a) FIG NO.	(b) ITEM NO.	SMR CODE	NATIONAL STOCK NUMBER	PART NUMBER	FSCM	DESCRIPTION USABLE ON CODE	U/M	QTY INC IN UNIT
GROUP 0304 ENGINE AIR CLEANER SYSTEM								
12	1	PAOZZ	5305-00-269-3236	MS90727-60	96906	SCREW, CAP, HEX HD 3/8-24UNF X 1.00	EA	6
12	2	PAOZZ	5310-00-637-9541	MS35338-46	96906	WASHER, LOCK 3/8 NOM SIZE	EA	24
12	3	PAOZZ	5310-00-080-6004	MS27183-14	96906	WASHER, FLAT .406 ID, .812 OD, .065 THK	EA	12
12	4	PAOZZ	2940-00-801-1052	10956784	19207	STOP, INTAKE AIR CLEANER BASKET	EA	2
12	5	PAOZZ	5305-00-269-2798	MS90726-55	96906	SCREW, CAP, HEX HD 3/8-24UNF X .500	EA	4
12	6	PAOZZ	5305-00-269-3234	MS90727-58	96906	SCREW, CAP, HEX HD 3/8-24UNF X .750	EA	6
12	7	PAOZZ	5305-00-269-2801	MS90726-58	96906	SCREW, CAP, HEX HD 3/8-24UNF X .750	EA	4
12	8	PAOZZ	5340-00-453-9179	11643005	19207	STOPBASKET PLACEMENTS GUIDE	EA	2
12	9	PAOZZ	2510-00-442-5930	10919794	19207	DOOR, AFT AIR SEPARATOR BLOWER ADAPTER	EA	1
12	10	PAOZZ	5310-00-582-5965	MS35338-44	96906	WASHER, LOCK 1/4 NOM SIZE	EA	16
12	11	PAOZZ	5305-00-068-0501	MS90725-5	96906	SCREW, CAP, HEX HD 1/4-20UNC X .625	EA	16
12	12	MOOZZ		8724783-6	19207	HOSE, BLOWER INLET, MFD FROM 4720-00-914-7314	EA	2
12	13	PADZZ	5305-00-269-2806	MS90726-63	96906	SCREW, CAP, HEX HD 3/8-24UNF X 1.375	EA	1
12	14	MOOZZ		8724783-10	19207	HOSE, BLOWER OUTLET, MFD FROM 4720-00-914-7313EA	EA	2
12	15	PAOFF	4140-00-016-2615	10905010	19207	BLOWER ASSEMBLY, AIR CLEANER	EA	2
12	16	PAOZZ	4730-00-908-3193	MS35842-12	96906	CLAMP, HOSE 1.063 TO 2.00 ID	EA	8
12	17	PAOZZ	5310-00-088-0553	MS21044N5	96906	NUT, SELF-LOCKING, HEX 5/16-24UNJF	EA	2
12	18	PAOZZ	2940-00-947-5776	10934628	19207	BRACKET, AIR CLEANER BLOWER	EA	2
12	19	PAOZZ	5305-00-269-2800	MS90726-57	96906	SCREW, CAP, HEX HD 3/8-24UNF X .625	EA	4
12	20	PAOZZ	5305-00-225-9091	MS90726-36	96906	SCREW, CAP, HEX HD 5/16-24UNF X 1.250	EA	2
12	21	PAOZZ	5330-00-882-7120	8762879	19207	PAD	EA	1
12	22	PAOZZ	5310-00-842-1488	MS35692-21	96906	NUT, SLOTTED, HEX 3/8-24UNF	EA	1
12	23	PAOFF	2590-00-932-4995	10913222	19207	SEPARATOR ASSEMBLY, AIR INTAKE	EA	2
12	24	PAOZZ	2940-00-147-5292	11643006	19207	BASKET ASSEMBLY, AIR CLEANER FILTER BAG	EA	2
12	25	PAOZZ	2940-00-537-1070	10913223	19207	BAG, INTAKE AIR CLEANER FILTER	EA	2
12	26	PAOZZ	2940-00-537-1071	10913224	19207	SPACER, INTAKE AIR CLEANER BASKET	EA	20
12	27	PAOZZ	4730-00-999-9639	10919791	19207	OUTLET, STRAIGHT. HOSE TO BOSS, FWD AIR SEPARATOR END PLATE DOOR	EA	1
12	28	PAOZZ	5330-00-947-5760	10956619	19207	GASKET, FWD AIR SEPARATOR OUTLET ADAPTER	EA	1
12	29	PAOZZ	5310-00-205-7997	AN960-2616	88044	WASHER, FLAT 1.640 10, 2.375 OD, .090 THK	EA	1
12	30	PAOZZ	2510-00-443-0210	10919793	19207	DOOR, FWO AIR SEPARATOR BLOWER ADAPTER	EA	1
12	31	PAOZZ	5330-00-992-9268	10934570	19207	GASKET, AIR SEPARATOR INLET	EA	2
12	32	PAOZZ	5330-00-859-0418	10891899	19207	SEAL FILTER BASKET AIR OUTLET	EA	2

Section II. REPAIR PARTS LIST (PART I)

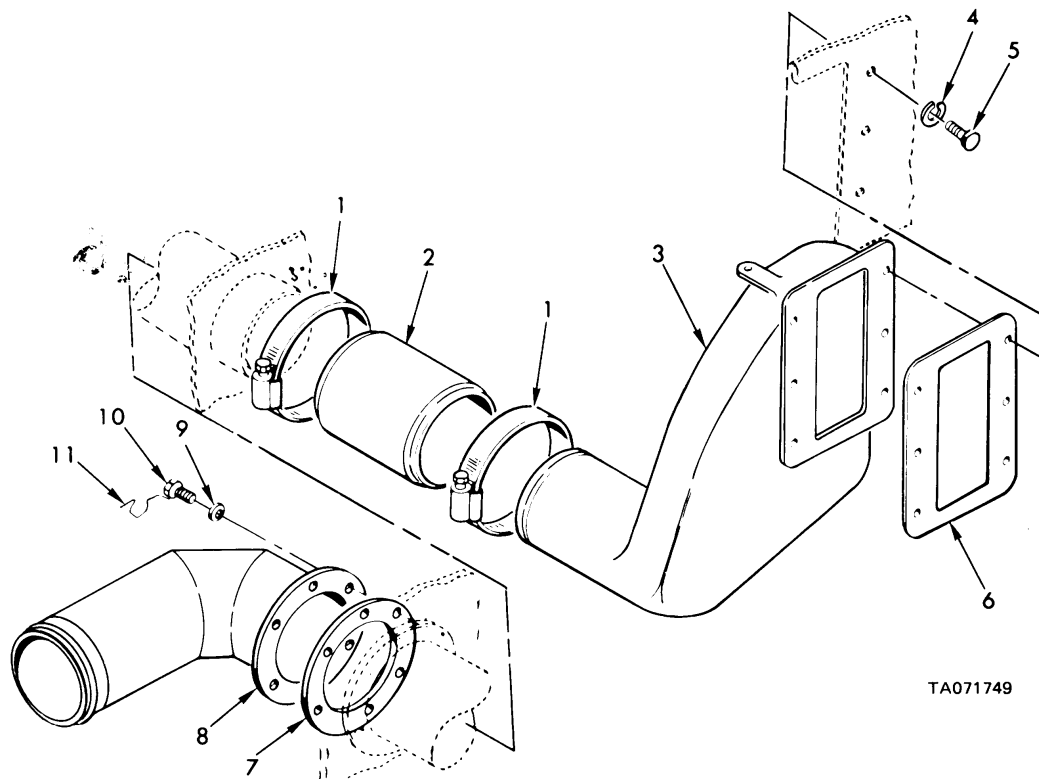
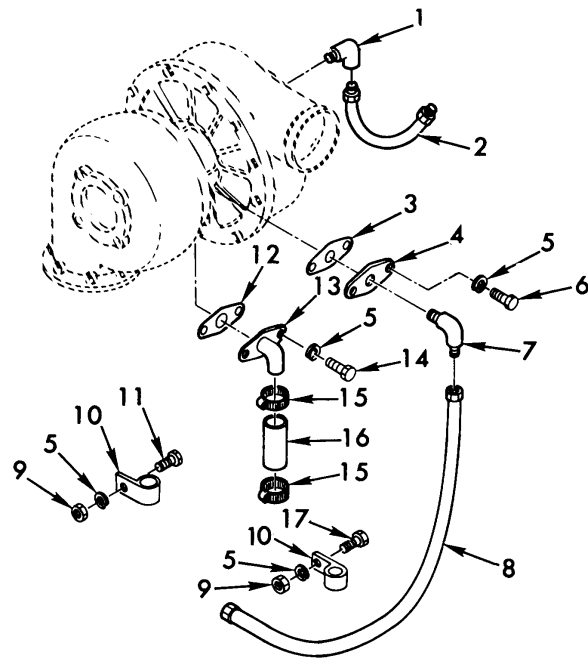

Figure 13. Engine intake air ducts.

(1) ILLUSTRATION		(2)	(3)	(4)	(5)	(6) DESCRIPTION	(7)	(8)
(a) FIG NO.	(b) ITEM NO.	SMR CODE	NATIONAL STOCK NUMBER	PART NUMBER	FSCM	USABLE ON CODE	U/M	QTY INC IN UNIT
GROUP 0304 ENGINE INTAKE AIR DUCTS								
13	1	PAOZZ	4730-00-908-6294	MS35842-16	96906	CLAMP, HOSE 4.125 TO 7.00 ID	EA	2
13	2	PAOZZ	4720-00-921-5325	10956571	19207	CONNECTOR	EA	1
13	3	PAOZZ	2940-00-801-1045	10902030	19207	DUCT	EA	1
13	4	PAOZZ	5310-00-637-9541	M535338-46	96906	WASHER, LOCK 3/8 NOM SIZE	EA	6
13	5	PAOZZ	5305-00-269-3210	NS90725-59	96906	SCREW, CAP, HEX HD 3/8-16UNC X .875	EA	6
13	6	PAOZZ	5330-00-894-0201	10904370	19207	GASKET, DUCT	EA	1
13	7	PAOZZ	5330-00-847-1570	10904371	19207	GASKET, DUCT ELBOW	EA	1
13	8	PAOZZ	2940-00-801-1046	10902400	19207	ELBOW DUCT	EA	1
13	9	PAOZZ	5310-00-080-6004	NS27183-14	96906	WASHER, FLAT .406 ID, .812 OD, .065 THK	EA	6
13	10	PAOZZ	5305-00-903-7812	MS51096-358	96906	SCREW, CAP, HEX HD 3/8-24UNF X .750	EA	6
13	11	MOOZZ		MS20995C41AR	96906	WIRE, NONELECTRICAL, MFD FROM 9505-00-331-3275	FT	V

Section II. REPAIR PARTS LIST (PART I)



TA071750

Figure 14. Turbocharger lines and fittings.

(1) ILLUSTRATION		(2) SMR CODE	(3) NATIONAL STOCK NUMBER	(4) PART NUMBER	(5) FSCM	(6) DESCRIPTION USABLE ON CODE	(7) U/M	(8) QTY INC IN UNIT
(a) FIG NO.	(b) ITEM NO.							
14	1	XBOZZ		48X6B6X6	04225	GROUP 0305 TURBOCHARGER LINES AND FITTINGS	EA	1
14	2	PAOZZ	4720-00-064-5393	5117379	72582	ADAPTER. STR AIR REGULATOR HOSE	EA	1
14	3	PAOZZ	5330-00-735-6167	5128964	72582	HOSE ASSEMBLY, RUBBER, AIR REGULATOR	EA	1
14	4	XBOZZ		5128962	72582	GASKET. TURBO OIL INLET	EA	1
14	5	PAOZZ	5310-00-637-9541	MS35338-46	96906	COVER, TURBO OIL INLET	EA	1
14	6	PAOZZ	5305-00-269-3209	MS35295-58	96906	WASHER. LOCK 3/8 NON SIZE	EA	6
14	7	PAOZZ	4730-00-639-9676	118755	31007	SCREW, CAP, HEX HO 3/8-16UNC X .75	EA	2
14	8	PAOZZ	4720-00-081-4213	5109447	72582	ELBOW, TURBO OIL SUPPLY	EA	2
14	9	PAOZZ	5310-00-732-0558	MS51967-8	96906	HOSE ASSEMBLY. NON-METALLIC, TURBO OIL SUPPLYEA	EA	1
14	10	PAOZZ	5340-00-113-6259	3290076	72915	NUT, PLAIN, HEX 3/8-16UNC	EA	2
14	11	XBOZZ		186678	21450	CLAMP. LOOP, TURBO OIL SUPPLY HOSE	EA	2
14	12	PAOZZ	5330-00-735-6163	3291975	72582	SCREW, CAP, HEX HD 3/8-16UNC X 1.00	EA	1
14	13	PAOZZ	2990-00-053-1064	5131292	72582	GASKET, FLANGE TO TURBO	EA	1
14	14	PAOZZ	5305-00-543-2419	186619	24617	TUBE, TURBOCHARGER	EA	1
14	15	PAOZZ	4730-00-202-8970	5186840	72582	SCREW, CAP, HEX HO, FLANGE TUBE TO TURBOCHAR GER	EA	2
14	16	PAOZZ	4720-00-973-1413	5130642	72582	CLAMP, HOSE, TURBOCHARGER OIL RETURN	EA	2
14	17	XBOZZ		179840	21450	HOSE ASSEMBLY. RUBBER, TURBOCHARGER OIL RETURN	EA	1
						SCREW, CAP, HEX HO 3/8-16UNC 1.125	EA	1

Section II. REPAIR PARTS LIST (PART I)

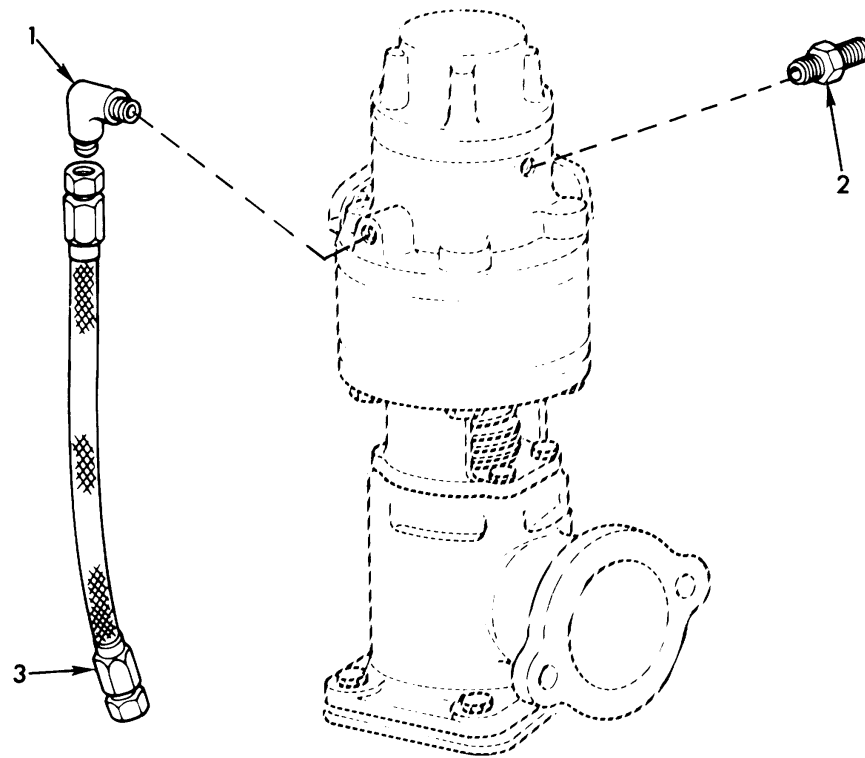

TA071751

Figure 15. Turbocharger regulator.

(1) ILLUSTRATION		(2) SMR CODE	(3) NATIONAL STOCK NUMBER	(4) PART NUMBER	(5) FSCM	(6) DESCRIPTION USABLE ON CODE	(7) U/M	(8) QTY INC IN UNIT
(a) FIG NO.	(b) ITEM NO.							
						GROUP 0305 TURBOCHARGER REGULATOR		
15	1	PAOZZ	4730-00-254-6228	2003-6-6	00624	ELBOW, AIR INLET HOUSING TO REGULATOR	EA	1
15	7	PAOZZ	4730-00-266-0539	5117567	72582	CONNECTOR, AIR INLET	EA	1
15	3	PAOZZ	4720-00-080-3483	2300974	72582	HOSE ASSEMBLY, NON-METALLIC AIR INLET HOUSING TO REGULATOR	EA	1

Section II. REPAIR PARTS LIST (PART I)

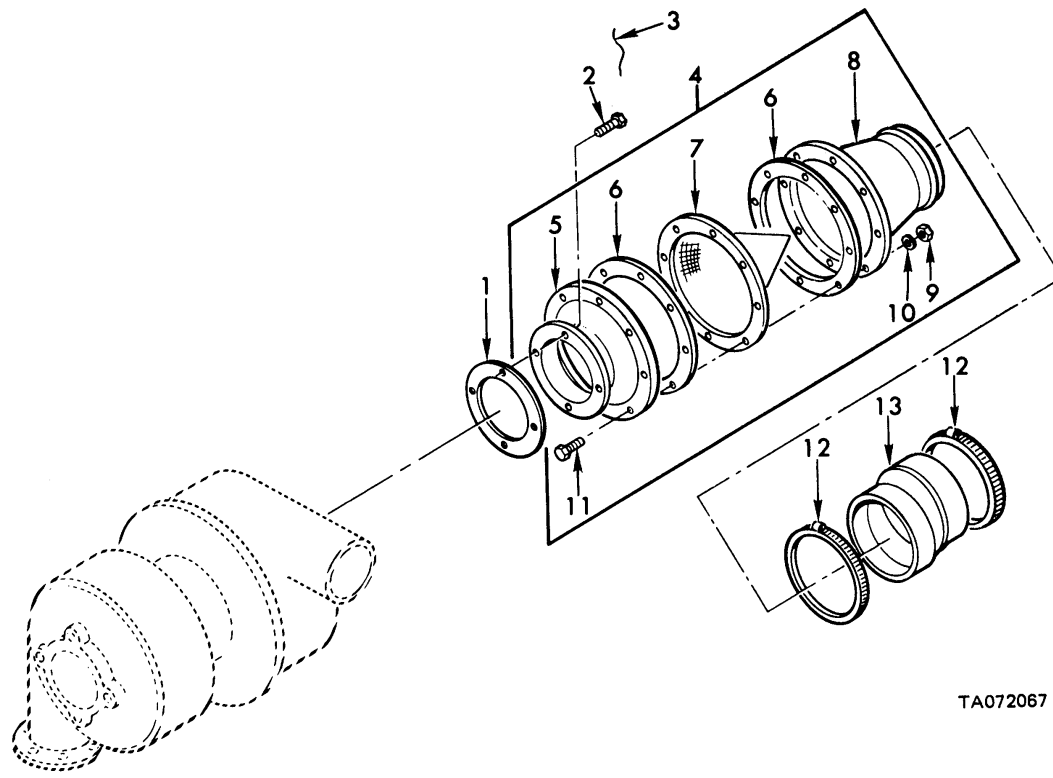

TA072067

Figure 16. Turbocharger air intake duct and screen (engine model 7083- 7398).

(1) ILLUSTRATION		(2) SMR CODE	(3) FEDERAL STOCK NUMBER	(4) PART NUMBER	(5) FSCM	(6) DESCRIPTION USABLE ON CODE	(7) U/M	(8) QTY INC IN UNIT
(a) FIG NO.	(b) ITEM NO.							
						GROUP 0305 TURBOCHARGER AIR INTAKE DUCT AND SCREEN (ENGINE MODEL 7083-7398)		
16	1	PADOZ	5330-00-844-7038	10904725	19207	GASKET TURBOCHARGER AIR INLET ADAPTER.....	EA	1
16	2	PAOZZ	5305-00-914-6128	MS51095-360	96906	SCREW,CAP,HEXAGON H 5/16-1S UNC X 1.00	EA	4
16	3	MOOZZ		MS2C995F41AR	96906	WIRE,NONELECTRICAL MFD FROM 9505-00-248-9849	LB	V
16	4	PAOFF	2940-01-011-5453	11675677	19207	SCREEN ASSEMBLY TUR	EA	1
16	12	PAOZZ	4730-00-908-6292	MS35942-14	96906	LAMP, HOSE TYPE F, 2-3/4 TO 3-1/2 ID.....	EA	4
16	13	PAOZZ	4720-01-016-2009	11675684	19207	HOSE, AIR DUCT INTAKE SCREEN	EA	1

Section II. REPAIR PARTS LIST (PART I)

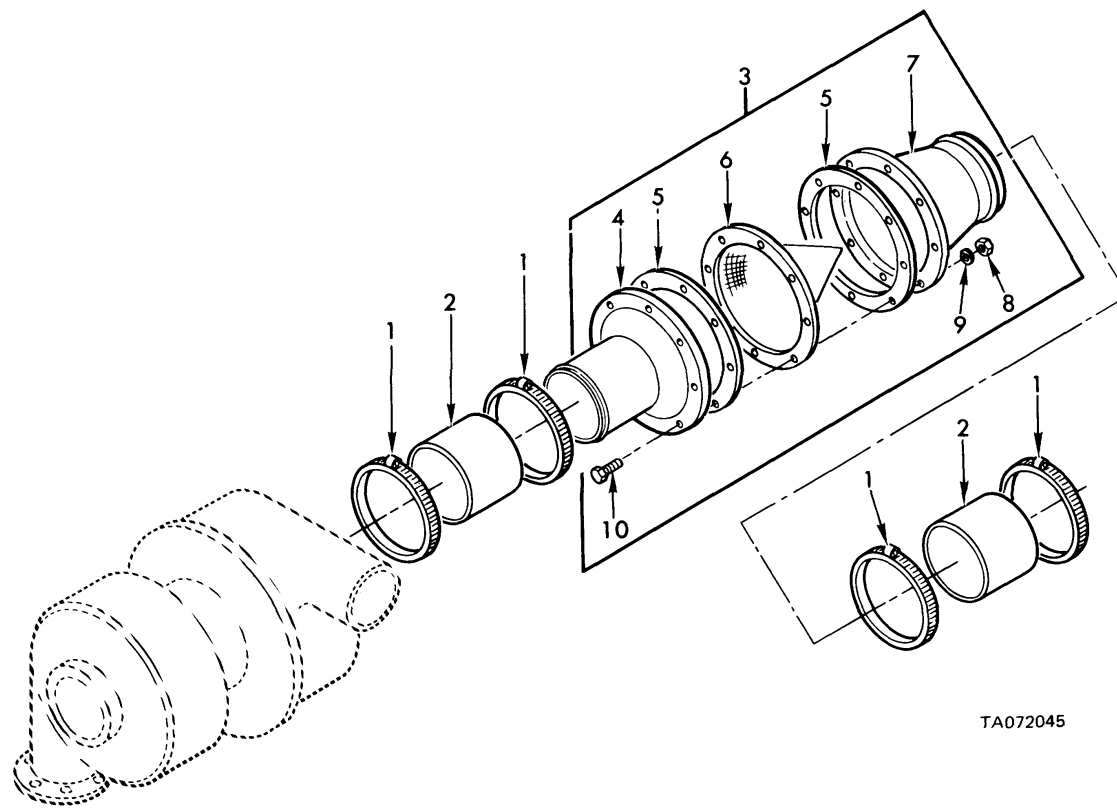

TA072045

Figure 16A. Turbocharger air intake duct and screen (engine model 7083- 7395).

(1) ILLUSTRATION		(2)	(3)	(4)	(5)	(6)	(7)	(8)
(a) FIG NO.	(b) ITEM NO.	SMR CODE	FEDERAL STOCK NUMBER	PART NUMBER	FSCM	DESCRIPTION USABLE ON CODE	U/M	QTY INC IN UNIT
						GROUP 0305 TURBOCHARGER AIR INTAKE DUCT AND SCREEN (ENGINE MODEL 7083-7395)		
16A	1	PAOZZ	4730-00-908-6294	MS35842-16	96906	CLAMP, HOSE TYPE F, 4 1/8 TO 7 ID.....	EA	4
16A	2	PAOZZ	4720-01-058-5103	12253947	19207	HOSE, AIR DUCT AIR DUCT INLET	EA	2
16A	3	PAOFF	2940-01-054-3925	12253938	19207	SCREEN ASSEMBLY, AIR.....	EA	1
16A	4	PAOZZ		12253940	19207	CASE, MOUNTING	EA	1
16A	5	PAOZZ	5330-01-012-2788	116756e3	19207	GASKET	EA	2

Section II. REPAIR PARTS LIST (PART I)

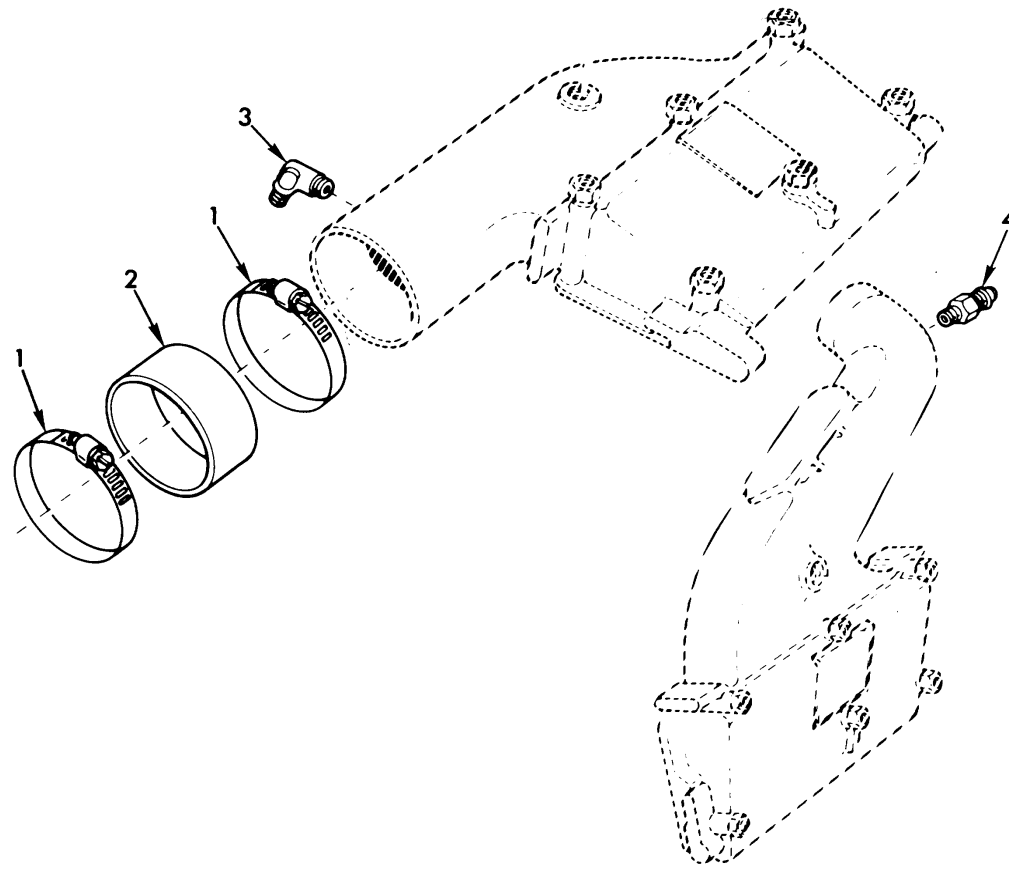

TA071753

Figure 17. Engine blower air intake duct.

(1) ILLUSTRATION		(2)	(3)	(4)	(5)	(6)	(7)	(8)
(a) FIG NO.	(b) ITEM NO.	SMR CODE	NATIONAL STOCK NUMBER	PART NUMBER	FSCM	DESCRIPTION USABLE ON CODE	U/M	QTY INC IN UNIT
17	1	PAOZZ	4730-00-725-0537	1755742	80064	GROUP 0305 ENGINE BLOWER AIR INTAKE DUCT	EA	2
17	2	PAOZZ	4720-00-933-7633	5100014	72582	CLAMP, HOSE, AIR INLET	EA	1
17	3	PAOZZ	4730-00-254-6228	2003-6-6	00624	HOSE, TURBOCHARGER, AIR INLET	EA	2
17	4	PAOZZ	4730-00-266-0539	5117567	72582	ELBOW, AIR INLET HOUSING TO REGULATOR CONNECTOR, AIR INLET	EA	1

Change 1 26.1/(26.2blank)

Section II. REPAIR PARTS LIST (PART I)

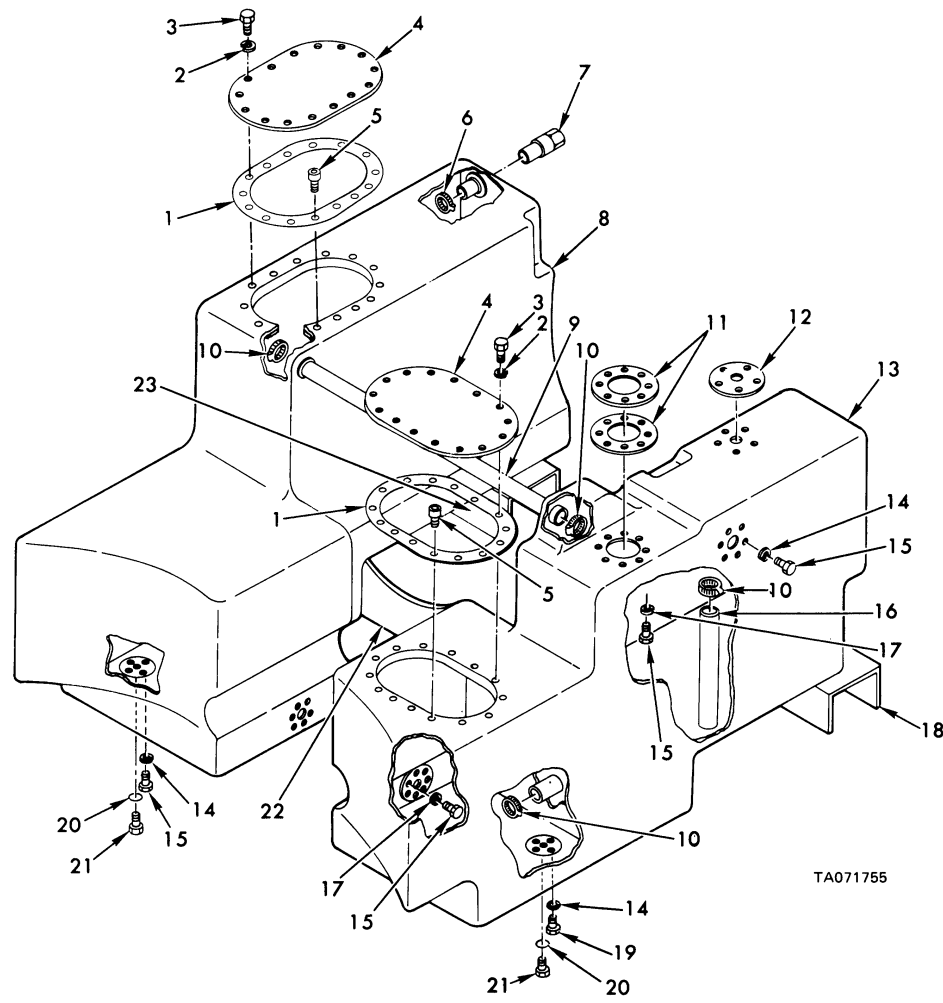
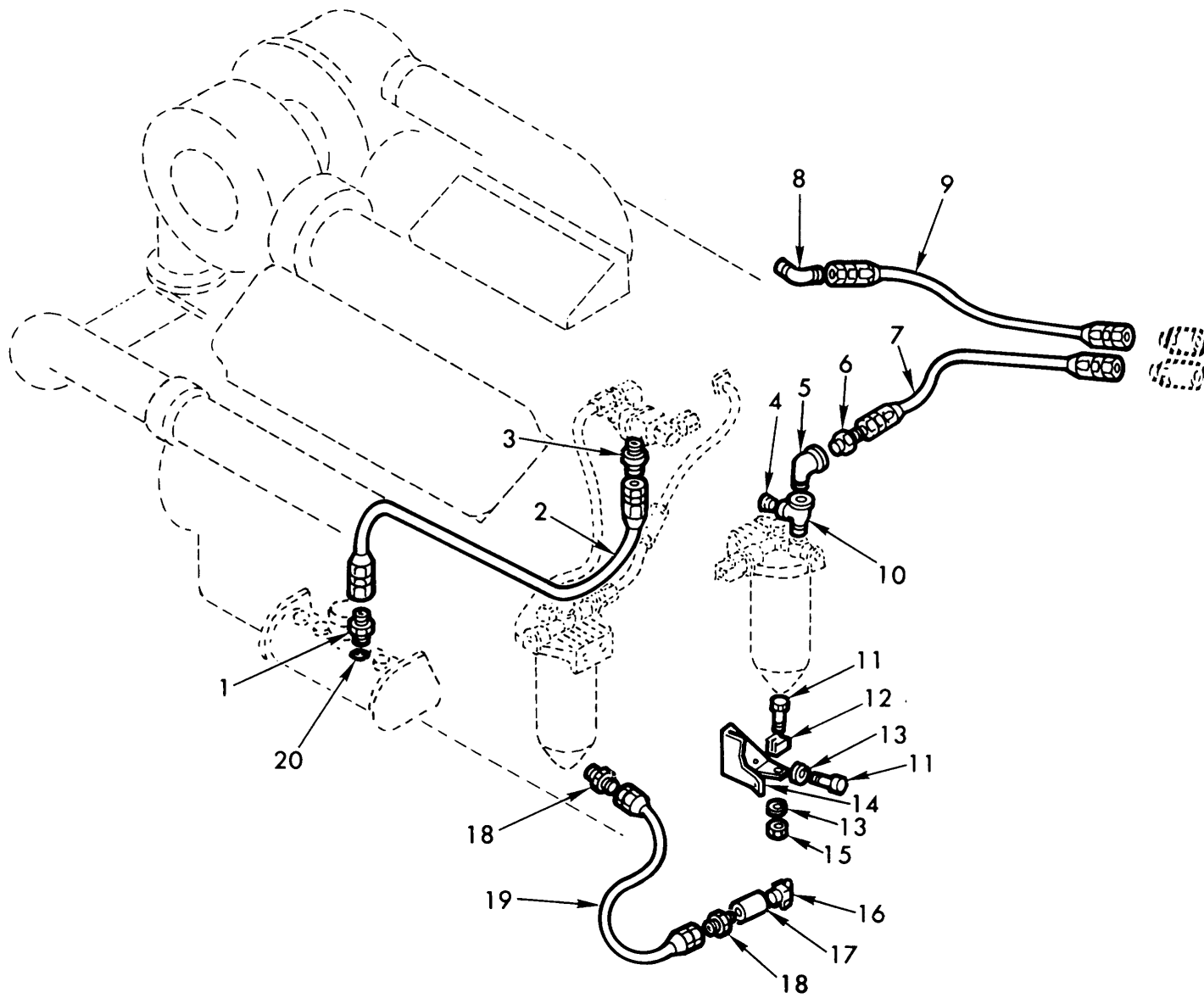

Figure 18. Fabric fuel cells installation.

(1) ILLUSTRATION		(2)	(3)	(4)	(5)	(6)	(7)	(8)
(a) FIG NO.	(b) ITEM NO.	SMR CODE	NATIONAL STOCK NUMBER	PART NUMBER	FSCM	DESCRIPTION USABLE ON CODE	U/M	QTY INC IN UNIT
18	20	PAOZZ	5330-00-285-9842	MS28778-10	96906	GROUP 0306 FABRIC FUEL CELLS INSTALLATION PACKING, PREFORMED .775 ID. .969 00 FUEL CELL PLUG, BLEEDER. HEX 7/8-14UNF FUEL CELL DRAIN	EA	2
18	21	PAOZZ	5365-00-844-1362	MS24391-10	96906		EA	2

Section II. REPAIR PARTS LIST (PART I)



TA071756

Figure 19. Fuel lines and fittings (low pressure) couplings to engine.

Section II. REPAIR PARTS LIST (PART I)

(1) ILLUSTRATION		(2)	(3)	(4)	(5)	(6)	(7)	(8)
(a) FIG NO.	(b) ITEM NO.	SMR CODE	NATIONAL STOCK NUMBER	FSCM	PART NUMBER	DESCRIPTION USABLE ON CODE	U/M	QTY INC IN UNIT
						GROUP 0306 FUEL LINES AND FITTINGS (LOW PRESSURE) COUPLINGS TO ENGINE		
19	1	PAOZZ	4730-00-640-0461	96906	MS21902-4	NIPPLE, FLARELESS TUBE 1/4 TUBE OD.....	EA	1
19	2	PAOZZ	4720-00-812-7824	19207	10913168	HOSE ASSEMBLY, FUEL PUMP TO RESERVOIR DRAIN	EA	1
19	3	PAOZZ	4730-00-003-5919	96906	MS51819-3	ADAPTER, 1/8NPTF PIPE TO 1/4TUBE (ASSY REPLACES DETAIL PART FOR REPAIR)	EA	1
19	4	PAOZZ	4730-00-954-1281	96906	MS49005-4	PLUG, PIPE, HDLS, STL 1/4-18NPTF	EA	1
19	5	PAOZZ	4730-00-253-4412	96906	MS39230-2	ELBOW, 90 DEG, 1/4 PIPE	EA	1
19	6	PAOZZ	4730-00-836-3501	96906	MS51819-8	ADAPTER, 1/4 NPTF PIPE TO 1/2TUBE (ASSY REPLACES DETAIL PART FOR REPAIR)	EA	1
19	7	PAOZZ	4720-00-812-7760	19207	10917137-1	HOSE, ASSEMBLY, FUEL SUPPLY TO FILTER.....	EA	1
19	8	PAOZZ	4730-00-973-2406	19207	10909014	ELBOW, PIPE TO TUBE, FUEL RETURN HOSE TO ENGINE	EA	1
19	9	PAOZZ	4720-00-973-2405	19207	10917137-3	HOSE, FUEL RETURN.....	EA	1
19	10	PAOZZ	4730-00-165-9615	21450	125631	TEE, PIPE, PRIMARY FUEL FILTER.....	EA	1
19	11	PAOZZ	5305-00-267-8973	96906	MS90726-4	SCREW, CAP, HEX HD 1/4-28UNF X .562.....	EA	3
19	12	PAOZZ	5340-00-526-6186	19207	5266186	CLIP, FILTER DRAIN COUPLING.....	EA	1
19	13	PAOZZ	5310-00-582-5965	96906	MS35338-44	WASHER, LOCK 1/4 ID X .489 OD.....	EA	5
19	14	PBOZZ	2910-00-484-0782	19207	11643084	BRACKET, FILTER DRAIN COCK.....	EA	1
19	15	PAOZZ	5310-00-768-0319	96906	MS51968-2	NUT, PLAIN, HEX 1/4-28UNF, STL GR B.....	EA	1
19	16	PAOZZ	4820-00-845-1096	96906	MS35783-2	COCK, DRAIN 1/4-18 NPTF	EA	1
19	17	PAOZZ	4730-00-187-7610	96906	MS39233-2	COUPLING, STRAIGHT 1/4 PIPE.....	EA	1
19	18	PAOZZ	4730-01-027-2243	96906	MS51819-5	ADAPTER, 1/4NPTF PIPE TO 1/4TUBE (ASSY DETAIL PART FOR REPAIR)	EA	2
19	19	PAOZZ	4720-00-177-6089	19207	10917137-5	HOSE ASSEMBLY, FUEL FILTER DRAIN.....	EA	1
19	20	PAOZZ	5330-00-805-2966	96906	MS28778-4	PACKING, PREFORMED .351 ID, .495 OD.....	EA	1

Section II. REPAIR PARTS LIST (PART I)

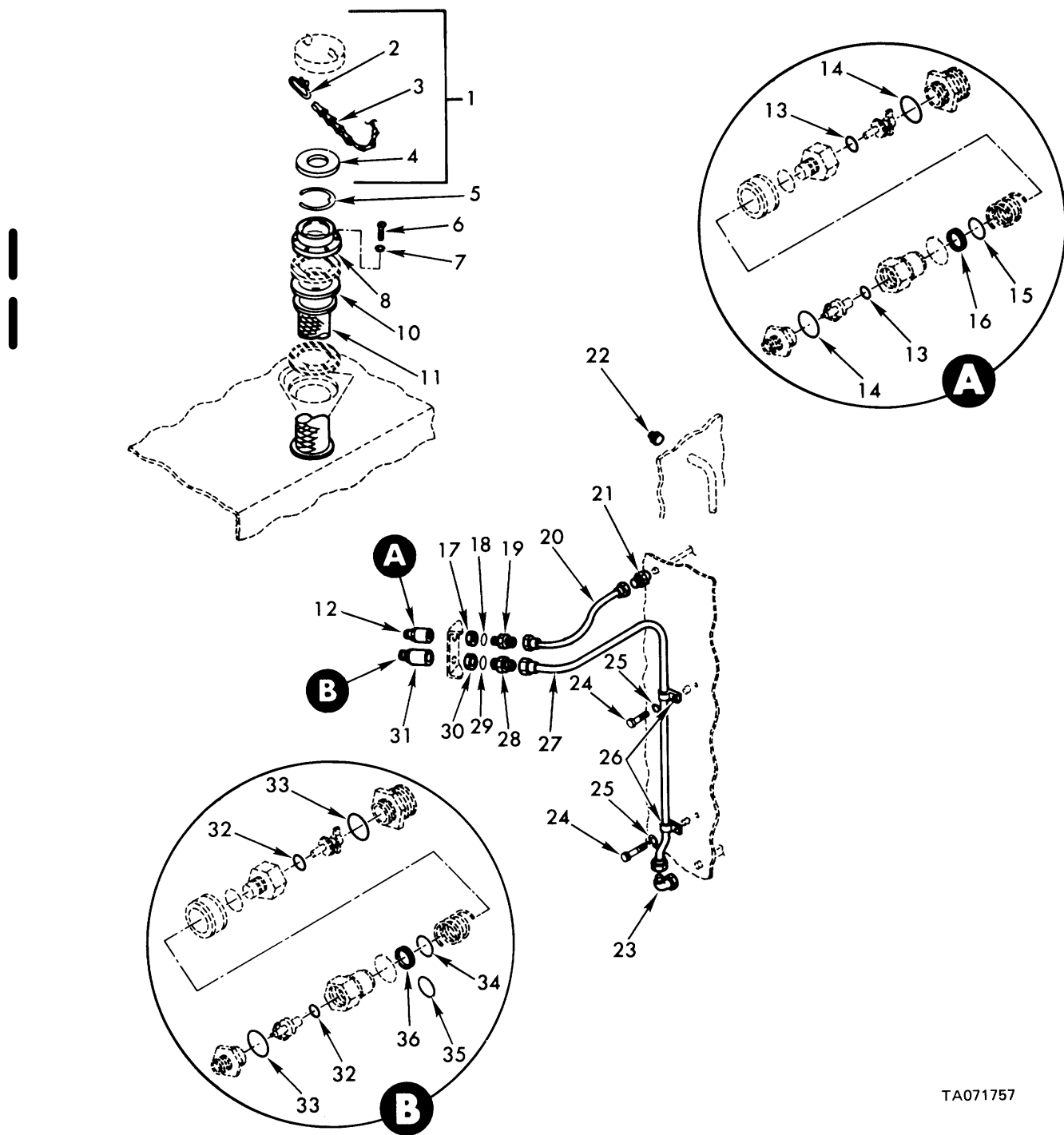

TA071757

Figure 20. Fuel lines and fittings (low pressure) couplings to fuel cells.

Change 4 30

Section II. REPAIR PARTS LIST (PART I)

(1) ILLUSTRATION		(2)	(3)	(4)	(5)	(6)	(7)	(8)
(a) FIG NO.	(b) ITEM NO.	SMR CODE	NATIONAL STOCK NUMBER	FSCM	PART NUMBER	DESCRIPTION USABLE ON CODE	U/M	QTY INC IN UNIT
						GROUP 0306 FUEL LINES AND FITTINGS (LOW PRESSURE) COUPLINGS TO FUEL CELLS		
20	1	PAOOO	2910-00-141-9758	96906	MS35645-1	AP, FILLER OPENING FUEL FILLER NECK.....	EA	1
20	2	PAOZZ	5315-00-514-2660	96906	MS29523-1	PIN, RETAINING FILLER CAP CHAIN	EA	1
20	3	MOOZZ		96906	MS35645-1NOTE 3	CHAIN MFD FROM 4030-01-028-4521	FT	1
20	4	PAOZZ	5330-00-684-7851	96906	MS35643-1	GASKET 3.531 ID, 4.250 OD.....	EA	1
20	5	PAOZZ	2540-00-792-8711	19207	10902785	RING, FUEL CAP CHAIN FUEL FILLER NECK.....	EA	1
20	6	PAOZZ	5305-00-989-6265	96906	MS35207-262	SCREW, MACHINE NO. 10-32 X .438.....	EA	6
20	7	PAOZZ	5310-00-045-3296	95906	MS35338-43	WASHER, LOCK NO. 10 NOM SIZE	EA	6
20	8	PAOZZ	2910-00-055-9915	19207	8397693	RING, FUEL TANK FILL FUEL FILLER NECK	EA	1
20	9					DELETED		
20	10	PAOZZ	5330-00-088-6728	19207	10902788	GASKET FUEL FILLER NECK.....	EA	1
20	11	PAOZZ	2910-00-886-5854	19207	10911553	STRAINER ELEMENT, SE FUEL FILLER NECK	EA	1
20	12	PAOFF	4730-00-897-4882	96906	MS24334-6	COUPLING ASSEMBLY, Q 3/8 TUBE DIA (USE KIT.... 5704456 FOR RE AIR)	EA	1
20	17	PAOZZ	4730-00-277-5079	88044	AN6289-12	LOCKNUT, TUBE FITTIN FLARED TUBE FITTING, 1-1/16-12UN	EA	1
20	18	PAOZZ	5330-00-263-8030	96906	MS29512-06	PACKING, PREFORMED .375 NOM OD.....	EA	1
20	19	PAOZZ	4730-00-203-7491	96906	MS21902-6	NIPPLE, TUBE 3/8 TUBE OD.....	EA	1
20	20	PAOZZ	4710-01-101-8464	19207	12253958	TUBE ASSEMBLY, METAL FUEL RETURN.....	EA	1
20	21	PAOZZ	4730-00-336-9558	96906	MS51816-5	ADAPTER, STRAIGHT, PI 1/4NPTF TO 3/8 TUBE..... (ASSY REPLACES DETAIL PART FOR REPAIR)	EA	1
20	22	PAOZZ	4730-00-221-2136	96906	MS20913-1S	PLUG, PIPE STL, 1/8NPT	EA	1
20	23	PAOZZ	4730-00-912-9115	96906	MS39200-6	ELBOW, PIPE TO TUBE 3/8NPTF TO 1/2 TUBE	EA	1
20	24	PAOZZ	5305-00-068-0504	96906	MS90726-3	SCREW, CAP, HEXAGON H 1/4-28UNF X .500	EA	2
20	25	PAOZZ	5310-00-582-5965	96906	MS35338-44	WASHER, LOCK 1/4 NOM SIZE.....	EA	2
20	26	PAOZZ	5340-00-984-8540	96906	MS21333-102	LAMP, LOOP .500 DIA.....	EA	2
20	27	PAOZZ	4710-00-725-5286	19207	10934948	TUBE ASSEMBLY, METAL FUEL SUPPLY.....	EA	1
20	28	PAOZZ	4730-00-204-1972	96906	MS21902-8	NIPPLE, TUBE 1/2 TUBE OD.....	EA	1
20	29	PAOZZ	5330-00-263-8031	96906	MS29512-08	PACKING, PREFORMED.....	EA	1
20	30	PAOZZ	4730-00-277-5096	88044	AN6289-16	LOCKNUT, TUBE FITTIN 1-5/16-12UN	EA	1
20	31	PAOFF	4730-00-815-6491	96906	MS24334-84	COUPLING ASSEMBLY, S 1/2TUBE DIA (USE KIT 5704457 FOR REPAIR)	EA	1

Change 4 31

Section II. REPAIR PARTS LIST (PART I)

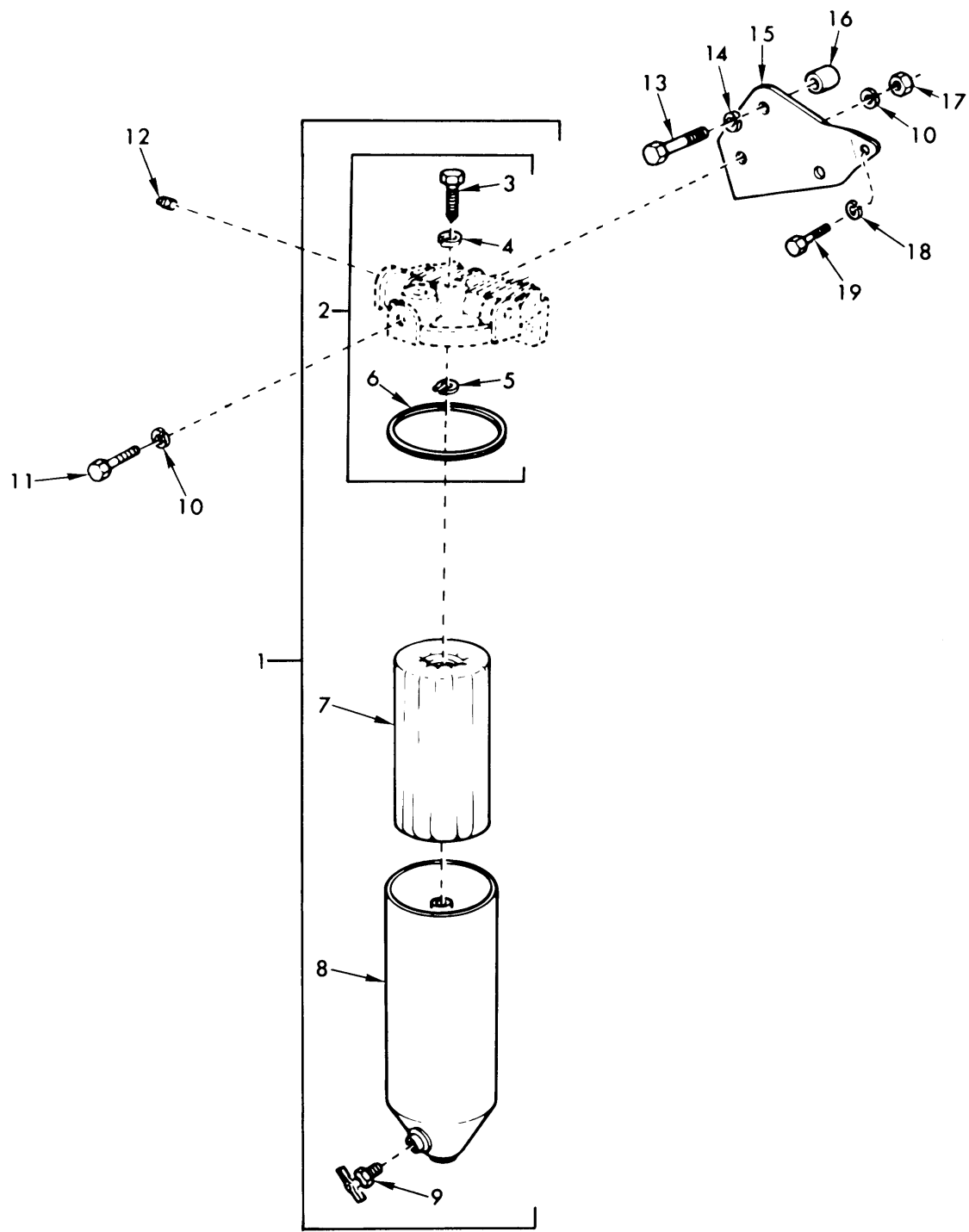

TA071758

Figure 21. Fuel strainer and filter (primary).

Section II. REPAIR PARTS LIST (PART I)

(1) ILLUSTRATION		(2)	(3)	(4)	(5)	(6)	(7)	(8)
(a) FIG NO.	(b) ITEM NO.	SMR CODE	NATIONAL STOCK NUMBER	PART NUMBER	FSCM	DESCRIPTION USABLE ON CODE	U/M	QTY INC IN UNIT
21	1	PAOOO	2910-00-884-1207	5575824	70040	GROUP 0309 FUEL STRAINER AND FILTER (PRIMARY)	EA	1
21	2	XAOZZ		5575789	70040	FILTER, FLUID PRESSURE ENGINE FUEL PRIMARY	EA	1
21	3	PAOZZ	5306-00-871-2826	5575790	70040	COVER ASSEMBLY	EA	1
21	4	PAOZZ	5330-00-360-8298	5342271	19207	BOLT, SHOULDER, FUEL STRAINER COVER	EA	1
21	5	PADZZ	5365-00-563-4049	5574121	70040	GASKET, FUEL FILTER	EA	1
21	6	PAOZZ	5330-00-846-9841	5574161	70040	RING, RETAINING	EA	1
21	7	PAOZZ	2940-00-745-7730	5575032	70040	GASKET, COVER SHELL	EA	2
21	8	XAOZZ		5575056	70040	FILTER ELEMENT, FLUID PRESSURE, FUEL STRAINER	EA	1
21	9	PAOZZ	4820-00-849-1220	MS35782-5	96906	SHELL	EA	1
21	10	PAOZZ	5310-00-637-9541	M5S35338-46	96906	COCK, DRAIN, FILTER, FLUID PRESSURE	EA	2
21	11	PAOZZ	5305-00-269-3215	MS90725-65	96906	WASHER, LOCK 3/8 NOM SIZE	EA	4
21	12	PAOZZ	4730-00-187-4207	103878	21450	SCREW CAP, HEX HD 3/8-24UNF X 1.75	EA	2
21	13	PAOZZ	5305-00-724-5936	MS90725-170	96906	PLUG, PIPE 1/4-18NPT	EA	2
21	14	PAOZZ	5310-00-820-6653	MS35338-50	96906	SCREW, CAP, HEX HO 5/8-11UNC X 3.50	EA	1
21	15	XBOZZ		5131455	72582	WASHER, LOCK 5/8 NOM SIZE	EA	1
21	16	XBOZZ		5108786	72582	BRACKET, STRAINER	EA	1
21	17	PAOZZ	5310-00-017-1544	MS35690-622	96906	SPACER, STRAINER BRACKET	EA	1
21	18	PAOZZ	5310-00-584-5272	MS35338-48	96906	NUT, PLAIN, 3/8-24NF	EA	4
21	19	PAOZZ	5305-00-071-1767	179882	21450	WASHER, LOCK 1/2 NOM SIZE	EA	2
21						SCREW, CAP, HEX HD 1/2-13UNC X 1.125	EA	2

Section II. REPAIR PARTS LIST (PART I)

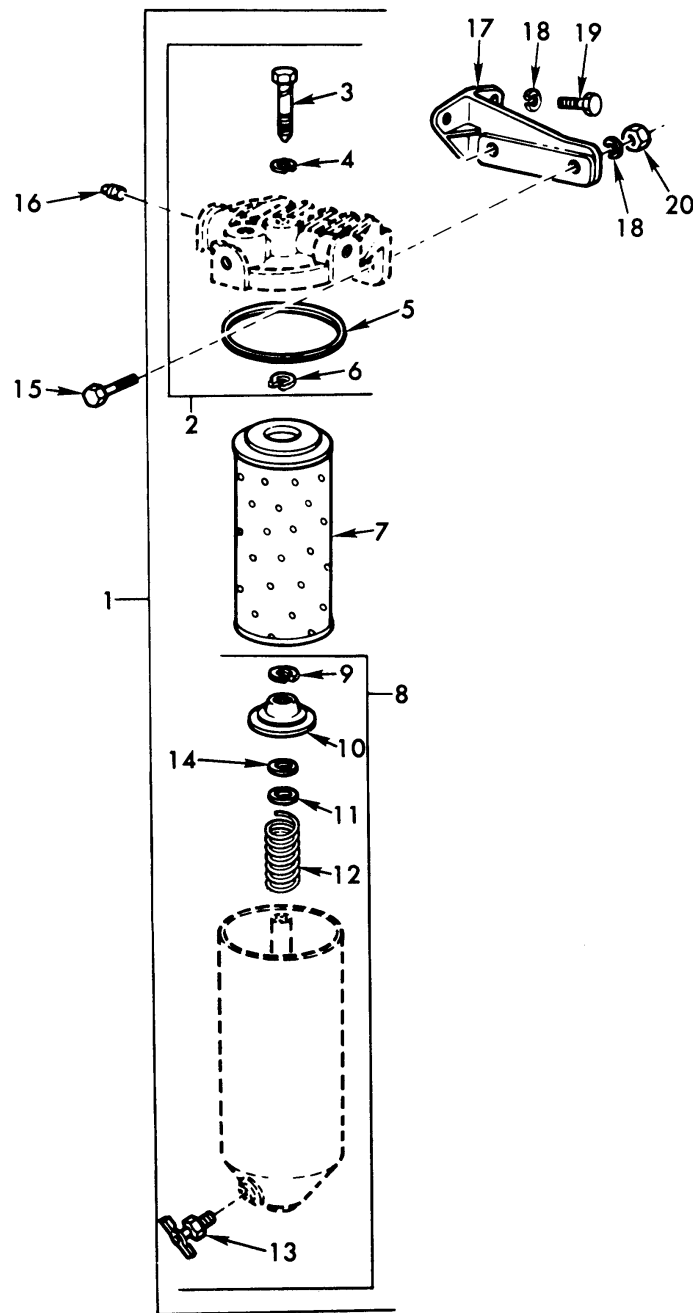

TA071759

Figure 22. Fuel strainer and filter (secondary).

Section II. REPAIR PARTS LIST (PART I)

(1) ILLUSTRATION		(2)	(3)	(4)	(5)	(6)	(7)	(8)
(a) FIG NO.	(b) ITEM NO.	SMR CODE	NATIONAL STOCK NUMBER	FSCM	PART NUMBER	DESCRIPTION USABLE ON CODE	U/M	QTY INC IN UNIT
						GROUP 0309 FUEL STRAINER AND FILTER (SECONDARY)		
22	1	PAOOO	2910-00-781-1354	11896	10605865	FILTER, FLUID PRESSURE, FUEL	EA	1
22	2	PAOOO	2910-00-932-9634	70040	6436254	COVER ASSEMBLY, FUEL FILTER	EA	1
22	3	PAOZZ	5306-00-604-7961	70040	5574118	BOLT, SHOULDER, FILTER COVER	EA	1
22	4	PAOZZ	5330-00-360-8298	19207	5342271	GASKET, FUEL FILTER	EA	5
22	5	PAOZZ	5330-00-846-9841	70040	5574161	GASKET, SYN RUBBER, COVER SHELL	EA	2
22	6	PAOZZ	5365-00-563-4049	70040	5574121	RING, RETAINING	EA	1
22	7	PAOZZ	2910-00-287-1912	81321	PRI150-6	FILTER ELEMENT, FLUID, PRESSURE	EA	1
22	8	PAOZZ	2910-00-015-3609	70040	5575169	FILTER BODY, FLUID	EA	1
22	9	PAOZZ	5365-00-543-3615	70040	5574120	RING, RETAINING	EA	1
22	10	PAOZZ	5330-00-612-3123	70040	5574126	SEAL, PLAIN, ENCASED	EA	1
22	11	PAOZZ	5340-00-612-3134	70040	5574123	SEAT, FUEL, FILTERELEMENT	EA	1
22	12	PAOZZ	5360-00-691-8198	70040	5574124	SPRING HELICAL, COMPRESSED	EA	1
22	13	PAOZZ	4820-00-849-1220	96906	MS35782-5	COCK, DRAIN, FILTER, FLUID PRESSURE	EA	1
22	14	PAOZZ	2910-01-024-6099	70040	5574122	WASHER, FLAT, STRAINER BRACKET	EA	1
22	15	PAOZZ	5305-00-269-2806	96906	MS90726-63	SCREW, CAP, HEX HD 3/8-24UNF X 1.375	EA	4
22	16	PAOZZ	4730-00-187-4207	21450	103878	PLUG, STRAINER	EA	1
22	17	XBOZZ		72582	5130495	BRACKET	EA	1
22	18	PAOZZ	5310-00-637-9541	96906	MS35338-46	WASHER, LOCK 3/8 NOM SIZE	EA	4
22	19	PAOZZ	5305-00-942-2196	96906	MS18154-60	SCREW, AP, HEX HD 3/8-16UNC X 1.00	EA	2
22	20	PAOZZ	5310-00-732-0559	96906	MS51968-8	NUT, PLAIN 3/8-24NF	EA	4

Section II. REPAIR PARTS LIST (PART I)

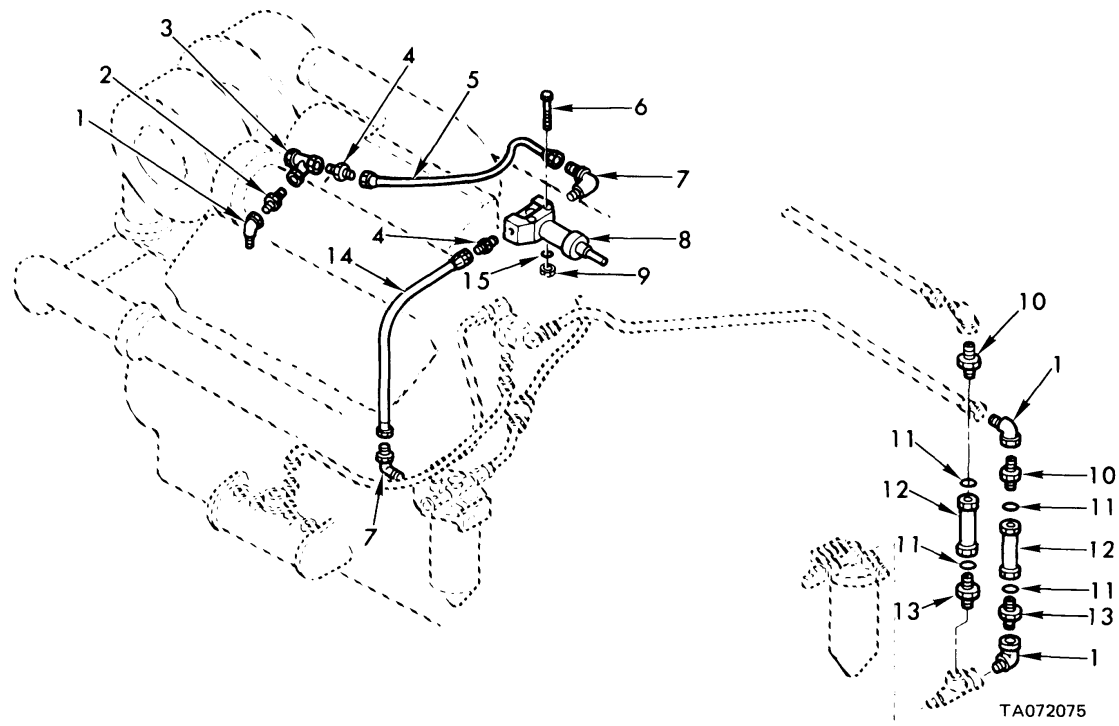

Figure 23. Fuel and purge-and-prime lines and fittings (engine model 7083-7398).

(1) ILLUSTRATION		(2)	(3)	(4)	(5)	(6)	(7)	(8)
(a) FIG NO.	(b) ITEM NO.	SMR CODE	NATIONAL STOCK NUMBER	FSCM	PART NUMBER	DESCRIPTION USABLE ON CODE	U/M	QTY INC IN UNIT
						GROUP 0311 FUEL AND PURGE-AND-PRIME LINES AND FITTINGS (ENGINE MODEL 7083-7398)		
23	1	PAOZZ	4730-00-277-5553	96906	M551952-2	ELBOW, PIPE 1/4 NPT.....	EA	3
23	2	PAOZZ	4730-00-407-6440	96906	MS551953-25	NIPPLE, PIPE 1/4 NOM SIZE X .875 LONG.....	EA	1
23	3	PAOZZ	4730-00-257-2117	21450	144083	TEE, PIPE STRAIGHT, 1/4 NPT.....	EA	1
23	4	PAOZZ	4730-01-027-2243	96906	M551819-5	ADAPTER, STRAIGHT, PI 1/4NPTF PIPE TO 1/4TUBE, (ASSEMBLY REPLACES DETAIL PART REPAIR)	EA	2
23	5	PAOZZ	4720-00-592-8935	96906	MS28762-4-0110	HOSE ASSEMBLY, NONME SOLENOID VALVE.....	EA	1
23	6	PAOZZ	5305-00-958-0585	96906	MS535207-272	SCREW, MACHINE NO. 10-32 X 2.25.....	EA	2
23	7	PAOZZ	4730-00-096-8331	96906	M551815-5	ELBOW, PIPE TO TUBE 1/4NPTF PIPE TO 1/4TUBE, (ASSEMBLY REPLACES DETAIL PART FOR REPAIR)	EA	2
23	8	PAOZZ	4810-01-017-6568	19207	11640471	VALVE, SOLENOID.....	EA	1
23	9	PAOZZ	5310-00-934-9751	96906	MS35650-302	NUT, PLAIN, HEXAGON NO. 10-17UNF.....	EA	2
23	10	PAOZZ	4730-00-336-9558	96906	MS51816-5	ADAPTER, STRAIGHT, PI 1/4NPTF PIPE TO 3/8TUBE, (ASSEMBLY REPLACES DETAIL PART FOR REPAIR)	EA	2
23	11	PAOZZ	5330-00-248-3840	96906	MS29513-014	PACKING, PREFORMED .489 ID, .629 OD.....	EA	4
23	12	PAOZZ	4820-00-202-5939	96906	M528882-6	VALVE, CHECK .375 TUBE OD.....	EA	2
23	13	PAOZZ	4730-00-833-0508	96906	MS51819-7	ADAPTER, STRAIGHT, PI 1/4NPTF PIPE TO 3/8TUBE (ASSEMBLY REPLACES DETAIL PART FOR REPAIR)	EA	2
23	14	PAOZZ	4720-00-812-7825	19207	10913169	HOSE ASSEMBLY, NONME FUEL FILTER TO SOLENOID VALVE	EA	1
23	15	PAOZZ	5310-00-576-5752	96906	MS35333-39	WASHER, LOCK NO. 10 NOM SIZE.....	EA	2

Section II. REPAIR PARTS LIST (PART I)

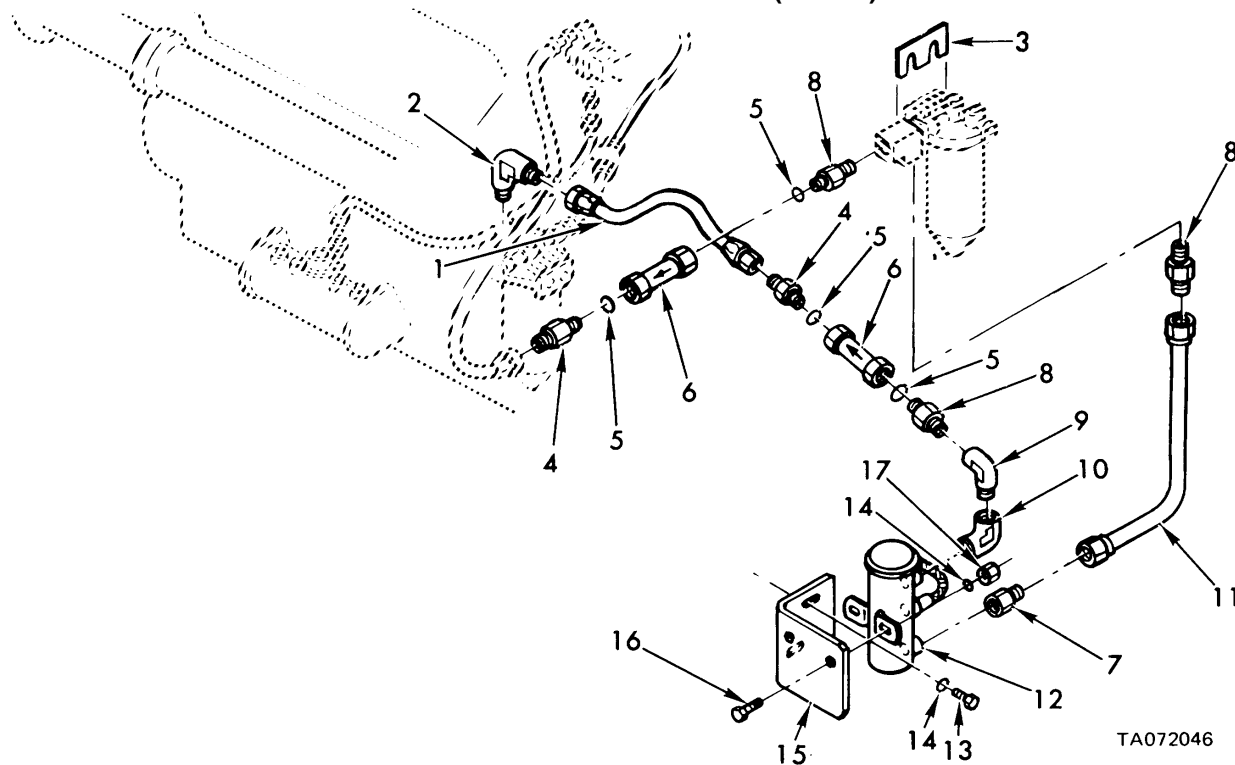
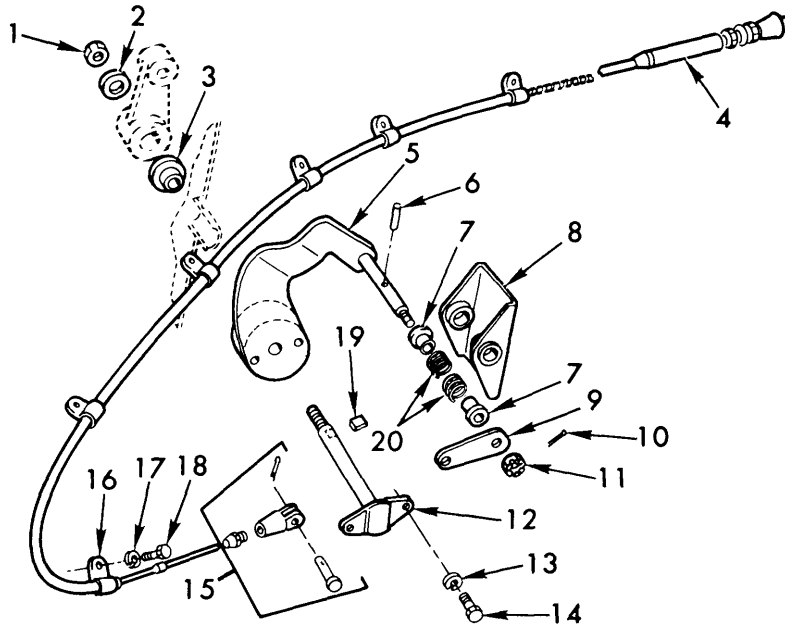

Figure 23A. Fuel and purge-and-prime lines and fittings (engine model 7083-7395).

(1) ILLUSTRATION		(2)	(3)	(4)	(5)	(6)	(7)	(8)
(a) FIG NO.	(b) ITEM NO.	SMR CODE	FEDERAL STOCK NUMBER	PART NUMBER	FSCM	DESCRIPTION USABLE ON CODE	U/M	QTY INC IN UNIT
						GROUP 0311 FUEL AND PURGE-AND-PRIME LINES AND FITTINGS (ENGINE MODEL 7083-7395)		
23A	1	PAOZZ	4720-00-177-6089	10917137-5	19207	HOSE ASSEMBLY, NONNE PUMP TO FILTER	EA	1
23A	2	PAOZZ	4730-00-096-8331	MS51815-5	96906	ELBOW, PIPE TO TUBE /4NPTF PIPE TO 1/4 TUBE (ASSY REPLACES DETAIL PART FOR REP AIR	EA	1
23A	3	PAOZZ	2910-01-061-2344	12254007	19207	SPACER, FUEL STRAINE PRIMARY FUEL FILTER	EA	1
23A	4	PAOZZ	4730-00-541-4901	MS21916-6-4	96906	REDUCER, TUBE EXTERNAL THD 1/4 TO 3/8.....	EA	2
23A	5	PAOZZ	5330-00-248-3840	MS29513-014	96906	PACKING, PREFORMED 489 ID, .629 OD.....	EA	4
23A	6	PAOZZ	4820-01-063-0052	MS28882B-6	96906	VALVE, FUEL, CHECK 375 TUBE OD	EA	2
23A	7	PAOZZ		MS51816-25	96906	ADAPTER 1/4NPTF PIPE TO 3/8 TUBE	EA	1
23A	8	PAOZZ	4730-00-833-0508	MS51819-7	96906	ADAPTER, STRAIGHT, PI 1/4NPTF PIPE TO 3/8 TUBE (ASSY REPLACES DETAIL PART FOR REPAIR:....	EA	3
23A	9	PAOZZ	4730-00-683-8688	AN914-2S	88044	ELBOW, PIPE 90 DEG. 1/4 PIPE	EA	1
23A	10	PAOZZ	4730-00-698-4045	AN916-2S	88044	ELBOW, PIPE 90 DEG. 1/4 NPT.....	EA	1
23A	11	PAOZZ	4710-01-078-3836	12254006	19207	TUBE ASSEMBLY, METAL PUMP TO FILTER.....	EA	1
23A	12	PAOZZ	2910-00-930-9367	MS51321-2	96906	PUMP, FUEL, ELECTRICAL FUEL PURGE AND PRIME	EA	1
23A	13	PAOZZ	5305-00-068-0505	MS90726-5	96906	SCREW, CAP. HEXAGON H 1/4-28UNF X .625	EA	2
23A	14	PAOZZ	5310-00-550-1130	MS35333-40	96906	WASHER, LOCK 1/4 NON SIZE	EA	4
23A	15	PAOZZ	2910-01-061-2345	12254005	19207	BRACKET, FUEL PUMP	EA	1
23A	16	PAOZZ	5305-00-068-0506	MS90726-6	96906	SCREW, CAP, HEXAGON H 1/4-28UNF X .750	EA	2
23A	17	PAOZZ	5310-00-877-5796	MS21044N4	96906	NUT, SELF-LOCKING, HE 1/4-28UNF.....	EA	2

Section II. REPAIR PARTS LIST (PART I)



TA071761

Figure 24. Throttle and accelerator controls and linkage (driver's compartment).

(1) ILLUSTRATION		(2)	(3)	(4)	(5)	(6)	(7)	(8)
(a) FIG NO.	(b) ITEM NO.	SMR CODE	NATIONAL STOCK NUMBER	PART NUMBER	FSCM	DESCRIPTION USABLE ON CODE	U/M	QTY INC IN UNIT
						GROUP 0312 THROTTLE AND ACCELERATOR CONTROLS AND LINKAGE (DRIVER'S COMPARTMENT)		
24	1	PAOZZ	5310-00-950-0039	MS21044N6	96906	NUT, SELF-LOCKING, HEX 3/8 24UNF	EA	1
24	2	PAOZZ	5310-00-080-6004	MS27183-14	96906	WASHER, FLAT .406 ID, 812 OD, .065 THK	EA	1
24	3	PAOZZ	3120-00-763-8930	MS17796-63	96906	BEARING, SLEEVE, FOOT THROTTLE SHAFT	EA	1
24	4	PAOZZ	2590-00-987-7489	10906252	19207	CONTROL, VERNIER, PUSH-PULL THROTTLE	EA	1
24	5	PAOZZ	2590-00-801-0939	10934754	19207	ARM, FOOT THROTTLE PEDAL	EA	1
24	6	PAOZZ	5315-00-835-1240	MS16562-30	96906	PIN, SPRING .094 DIA X1.00	EA	1
24	7	PAOZZ	3120-00-900-8481	10934746	19207	BUSHING, SLEEVE, FOOT THROTTLE PEDAL	EA	2
24	8	PAOZZ	2540-00-801-0938	10934747	19207	PEDAL, FOOT THROTTLE	EA	1
24	9	PAOZZ	2590-00-801-1019	10934736	19207	PLATE, THROTTLE CABLE TO FOOT PEDAL	EA	1
24	10	PAOZZ	5315-00-234-1856	MS24665-155	96906	PIN, COTTER, 1/16 DIA X 1.0 LG	EA	1
24	11	PAOZZ	5310-00-994-1601	MS535692-23	96906	NUT, SLOTTED, HEX 3/8-24UNF	EA	1
24	12	PAOZZ	2590-00-920-7560	10934745	19207	SHAFT, FOOT THROTTLE PEDAL ARM	EA	1
24	13	PAOZZ	5310-00-274-8715	MS35338-63	96906	WASHER, LOCK 1/4 NOM SIZE	EA	2
24	14	PAOZZ	5305-00-068-0507	MS90726-7	96906	SCREW, CAP, HEX HD 1/4-28UNF X .8750	EA	2
24	15	PAOZZ	2590-00-869-0416	10906251	19207	CLEVIS ASSEMBLY, THROTTLE	EA	1
24	16	PAOZZ	5340-00-809-1490	MS21333-98	96906	CLAMP, LOOP, CUSHIONED .250 DIA	EA	6
24	17	PAOZZ	5310-00-582-5965	M535338-44	96906	WASHER, LOCK, NO. 8 NON SIZE	EA	6
24	18	PAOZZ	5305-00-068-0504	MS90726-3	96906	SCREW, CAP. HEX HD 1/4-28UNF X .500	EA	6
24	19	PAOZZ	5315-01-079-7502	MS20067-53	96906	KEY MACHINE, SQUARE, 1.8 X 1/8 X 5/8	EA	1
24	20	PAOZZ	5360-00-900-8480	10934742	19207	SPRING, TORSION, FOOT THROTTLE PEDAL	EA	2

Section II. REPAIR PARTS LIST (PART I)

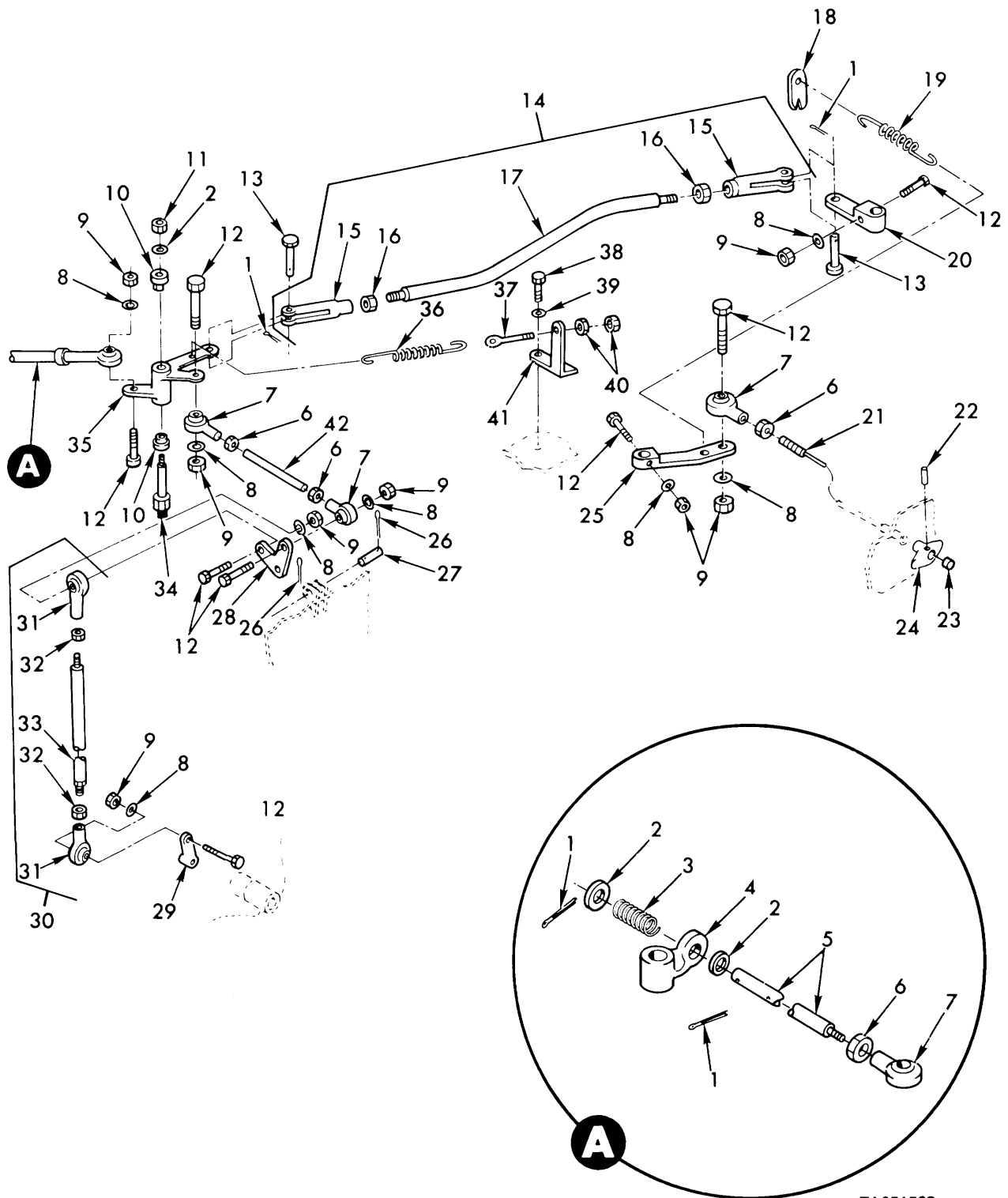

TA071762

Figure 25. Throttle and accelerator controls and linkage (engine compartment).

Section II. REPAIR PARTS LIST (PART I)

(1) ILLUSTRATION		(2)	(3)	(4)	(5)	(6)	(7)	(8)
(a) FIG NO.	(b) ITEM NO.	SMR CODE	NATIONAL STOCK NUMBER	FSCM	PART NUMBER	DESCRIPTION USABLE ON CODE	U/M	QTY INC IN UNIT
						GROUP 0312 THROTTLE AND ACCELERATOR CONTROLS AND LINKAGE (ENGINE COMPARTMENT)		
25	1	PAOZZ	5315-00-839-2326	96906	MS24665-281	PIN, COTTER 3/32 DIA X 1/2 LG	EA	4
25	2	PAOZZ	5310-00-081-4219	96906	MS27183-12	WASHER, FLAT .344 ID, .688 OD, .045 THK.....	EA	3
25	3	PAOZZ	5360-01-011-8642	19207	10956654	SPRING, HELICAL, COMP XMSN CONTROL ROD	EA	1
25	4	PAOZZ	2520-01-023-4149	19207	11675413	LEVER, REMOTE CONTRO XMSN THROTTLE CONTROL	EA	1
25	5	PAOZZ	5306-01-032-7025	19207	10956655	ROD, THREADED END XMSN CONTROL	EA	1
25	6	PAOZZ	5310-00-853-9335	96906	MS35691-13	NUT, PLAIN, HEXAGON 5/16-24UNF.....	EA	4
25	7	PAOZZ	3110-00-232-3320	96906	MS21153-6	BEARING, ROD END	EA	4
25	8	PAOZZ	5310-00-582-5965	96906	MS35338-44	WASHER, LOCK NO. 8 NOM SIZE	EA	8
25	9	PAOZZ	5310-00-768-0319	96906	MS51968-2	NUT, PLAIN, HEXAGON 1/4-28UNF.....	EA	8
25	10	PAOZZ	3120-00-844-5650	19207	10902841	BEARING, SLEEVE THROTTLE BELLCRANK SHOULDEREA	EA	2
25	11	PAOZZ	5310-00-088-0553	96906	MS21044N5	NUT, SELF-LOCKING, HE 5/16-24UNJF.....	EA	1
25	12	PAOZZ	5305-00-267-8977	96906	MS90726-10	SCREW, CAP, HEXAGON H 1/4-28UNF X 1.250	EA	8
25	13	PAOZZ	5315-00-754-0848	96906	MS35810-3	PIN, STRAIGHT, HEADED 5/16 DIA, .812 GRIP LG....	EA	2
25	14	PBOOO	3040-00-003-3093	19207	11643090	CONNECTING LINK, RIG BELLCRANK TO GOVERNOR THROTTLE CONTROL	EA	1
25	15	PAOZZ	5340-00-057-3537	96906	MS35812-3	CLEVIS, ROD END 5/16-24UNF X 2.25.....	EA	2
25	16	PAOZZ	5310-00-853-9335	96906	MS35691-13	NUT, PLAIN, HEXAGON 5/16-24UNF.....	EA	2
25	17	XAOZZ		19207	11643060	ROD GOVERNOR CONTROL	EA	1
25	18	PAOZZ	2590-00-891-7859	19207	10902809	TAB, BELLCRANK HINGE CONTROL RETURN SPRING	EA	1
25	19	PAOZZ	5360-00-597-2317	19207	8342649	SPRING, HELICAL, EXTE CABLE RETURN.....	EA	1
25	20	PAOZZ	2590-00-968-0023	19207	10902128	LEVER, REMOTE CONTRO GOVERNOR THROTTLE CONTROL	EA	1
25	21	PAOZZ	4010-00-430-4232	19207	10915195	WIRE ROPE ASSEMBLY, ENGINE SHUTDOWN	EA	1
25	22	PAOZZ	5315-00-843-7986	96906	MS16562-33	PIN, SPRING .125 DIA X .500	EA	1
25	23	PAOZZ	2990-00-740-2722	19207	7402722	END CABLE CONTROL HANDLE	EA	1
25	24	PAOZZ	2990-00-737-8891	19207	7378891	HANDLE, STARTING ROP ENGINE SHUTDOWN PUSH-PULL CABLE	EA	1
25	25	PAOZZ	2590-00-891-7856	19207	10908456	CLAMP, THROTTLE LINK ENGINE SHUTDOWN CONTROL	EA	1
25	26	PAOZZ	5315-00-839-2325	96906	MS24665-132	PIN, COTTER 1/16 DIA X 1/2 LG	EA	2
25	27	PAOZZ	5315-00-054-1447	96906	MS51932-6	PIN, STRAIGHT, HEADLE 1/4 DIA X 1.375.....	EA	1
25	28	PAOZZ	2910-00-801-1032	19207	10902118	BELL CRANK THROTTLE LINKAGE	EA	1
25	29	PAOZZ	2910-00-801-1040	19207	10902305	LEVER, REMOTE CONTRO THROTTLE PEDAL SHAFT	EA	1
25	30	PAOOO	2590-01-083-1131	19207	12253960	ROD ASSEMBLY, CONTRO FOOT THROTTLE TO BELLCRANK CONTROL	EA	1
25	31	PAOZZ	3120-01-055-3958	81349	M81935/2-4	BEARING, ROD END	EA	2
25	32	PAOZZ	5310-00-853-9335	96906	Ms35691-13	NUT, PLAIN, HEXAGON 5/16-24UNF.....	EA	2
25	33	XAOZZ		19207	8689594	TUBE ROD	EA	1
25	34	PAOZZ	5307-00-088-6745	19207	10919856	STUD, SHOULDERED AND BELLCRANK MOUNTING	EA	1
25	35	PKOZZ	2910-00-801-1038	19207	10902229	BELL CRANK TRANSMISSION AND GOVERNOR LINKAGE	EA	1
25	36	PAOZZ	5360-00-841-9477	19207	10902660	SPRING, HELICAL, EXTE THROTTLE RETURN	EA	1
25	37	PAOZZ	5306-00-901-9673	19207	10934750	BOLT, EYE THROTTLE ROD RETURN SPRING	EA	1
25	38	PAOZZ	5305-00-269-3210	96906	MS90725-59	SCREW, CAP, HEXAGON H 3/8-UNC X .875.....	EA	1
25	39	PAOZZ	5310-00-637-9541	96906	MS35338-46	WASHER, LOCK 3/8 NOM SIZE.....	EA	1
25	40	PAOZZ	5310-00-934-9751	96906	MS35650-302	NUT, PLAIN, HEXAGON NO. 10-32UNF	EA	2
25	41	PAOZZ	2590-00-801-0983	19207	10934751	BRACKET, THROTTLE CO THROTTLE ROD RETURN SPRING	EA	1
25	42	PAOZZ	5307-00-880-0627	19207	10902117	STUD, PLAIN THROTTLE LINKAGE	EA	1

Section II. REPAIR PARTS LIST (PART I)

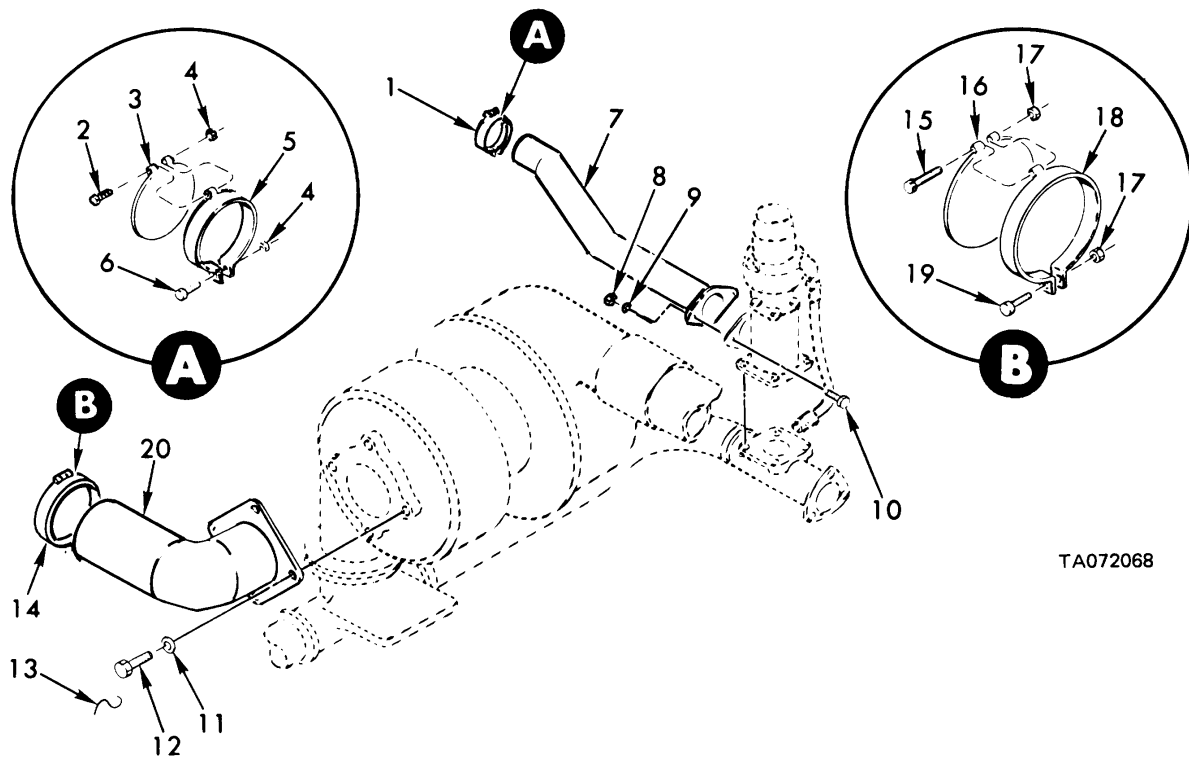

TA072068

Figure 26. Exhaust system (engine model 7083-7398).

(1) ILLUSTRATION		(2)	(3)	(4)	(5)	(6)	(7)	(8)
(a) FIG NO.	(b) ITEM NO.	SMR CODE	NATIONAL STOCK NUMBER	FSCM	PART NUMBER	DESCRIPTION USABLE ON CODE	U/M	QTY INC IN UNIT
						GROUP 0401 EXHAUST SYSTEM (ENGINE MODEL 7083-7398)		
26	1	PAOOO	2990-00-891-7855	19207	10902510	VALVE ASSEMBLY, EXHA EXHAUST SYSTEM	EA	1
26	2	PAOZZ	5305-00-825-1747	96906	MS35308-315	SCREW, CAP, HEXAGON H 1/4-28UNF X 2.250	EA	1
26	3	XBOZZ		19207	10902417	DISC VALVE SWING CHECK	EA	1
26	4	PAOZZ	5310-00-298-2747	96906	MS20500-428	NUT, SELF-LOCKING, HE 1/4-28UNJF	EA	2
26	5	XBOZZ		19207	10902418	CLAMP SWING CHECK VALVE	EA	1
26	6	PAOZZ	5305-00-720-8245	96906	MS35308-309	SCREW, CAP, HEXAGON H 1/4-28UNF X 1.125	EA	1
26	7	PAOZZ	2990-00-837-1559	19207	10904335	PIPE, EXHAUST	EA	1
26	8	PAOZZ	5310-00-768-0321	96906	MS51971-5	NUT, PLAIN, HEXAGON 1/2-13UNC	EA	2
26	9	PAOZZ	5310-00-584-5272	96906	MS35338-48	WASHER, LOCK 1/2 NOM SIZE	EA	2
26	10	PAOZZ	5305-00-021-3806	96906	MS35307-413	SCREW, CAP, HEXAGON H 1/2-13UNC X 1.50	EA	2
26	11	PAOZZ	5310-00-595-6057	96906	MS15795-815	WASHER, FLAT .438 ID, 1.0 OD, .083 THK	EA	4
26	12	PAOZZ	5305-00-985-1302	96906	MS51099-59	SCREW, CAP, HEXAGON H 3/8-16UNC X .875	EA	4
26	13	MOOZZ		96906	MS20995C41AR	WIRE, NONELECTRICAL MFD FROM 9505-00-331-3275	FT	V
26	14	PAOOO	2990-00-937-9276	19207	10902509	VALVE, EXHAUST SYSTE ENGINE EXHAUST	EA	1
26	15	PAOZZ	5305-00-721-4440	96906	MS35308-316	SCREW, CAP, HEXAGON H 1/4-28UNF X 2.500	EA	1
26	16	XBOZZ		19207	10902413	DISC SWING CHECK VALVE	EA	1
26	17	PAOZZ	5310-00-298-2747	96906	MS20500-428	NUT, SELF-LOCKING, HE 1/4-28UNJF	EA	2
26	18	XBOZZ		19207	10902427	CLAMP SWING CHECK VALVE	EA	1
26	19	PAOZZ	5305-00-720-8245	96906	MS35308-309	SCREW, CAP, HEXAGON H 1/4-28UNF X 1.125	EA	1
26	20	PAOZZ	4730-00-736-0225	19207	10904243	ELBOW, FLANGE TO TUB ENGINE EXHAUST	EA	1

Section II. REPAIR PARTS LIST (PART I)

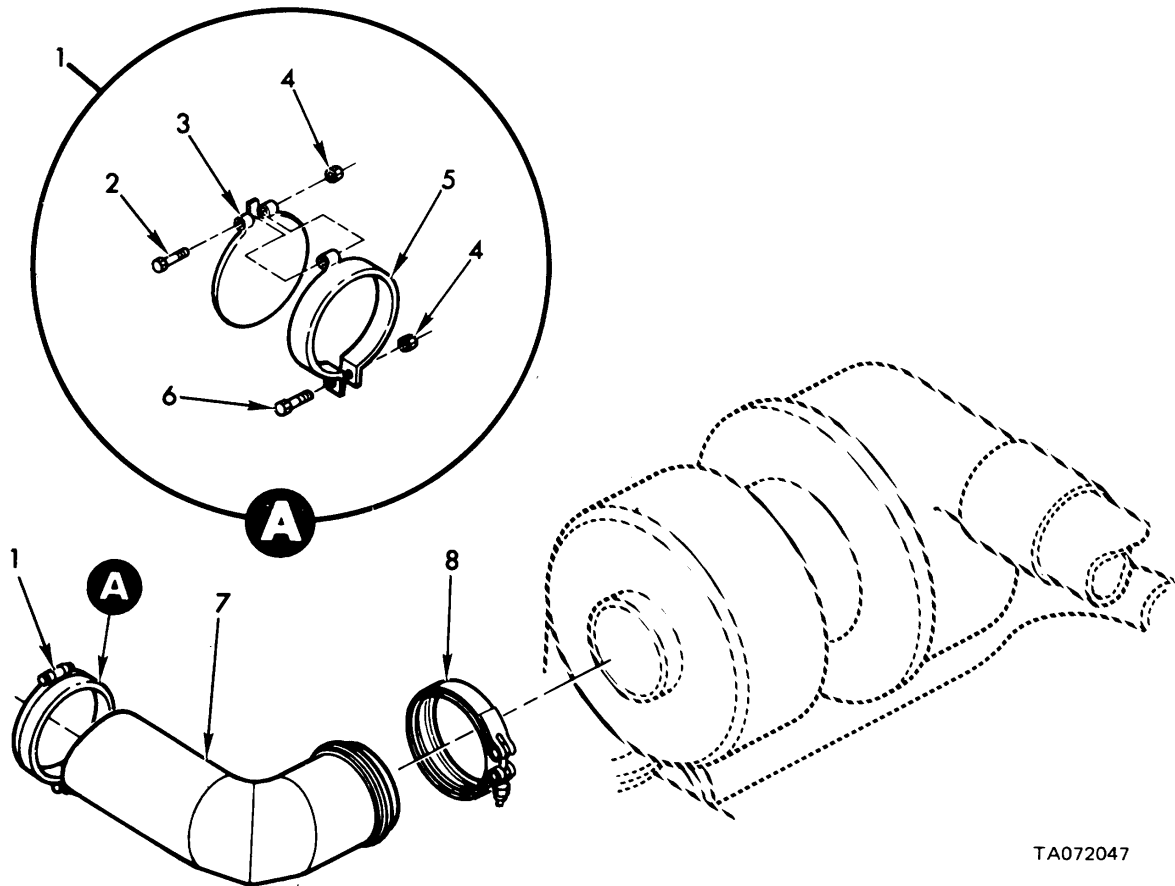

TA072047

Figure 26A. Exhaust system (engine model 7083- 7395)

(1) ILLUSTRATION		(2)	(3)	(4)	(5)	(6)	(7)	(8)
(a) FIG NO.	(b) ITEM NO.	SMR CODE	FEDERAL STOCK NUMBER	PART NUMBER	FSCM	DESCRIPTION USABLE ON CODE	U/M	QTY INC IN UNIT
						GROUP 0401 EXHAUST SYSTEM (ENGINE MODEL 7083-7395)		
26A	1	PAOOO	2815-01-054-0254	12253942	19207	VALVE, SWING CHECK ENGINE EXHAUST	EA	1
26A	2	PAOZZ	5305-00-721-4440	MS35308-316	96906	SCREW,CAP,HEXAGON H 1/4-28UNF X 2.500.....	EA	1
26A	3	XBOZZ		12253943	19207	DISC VALVE SWING CHECK.....	EA	1
26A	4	PAOZZ	5310-00-298-2747	MS20500-428	96906	NUT, SELF-LOCKING,HE 1/4-28UNJF.....	EA	2
26A	5	XBOZZ		12253944	19207	CLAMP SWING CHECK VALVE.....	EA	1
26A	6	PAOZZ	5305-00-590-7863	MS35308-308	96906	SCREW,CAP,HEXAGON H 1/4-28UNF X 1.000.....	EA	1
26A	7	PAOZZ	2815-01-054-0255	12253948	19207	ELBOW, EXHAUST ENGINE EXHAUST MANIFOLD	EA	1
26A	8	PAOZZ	5340-01-063-2730	10949040-1	19207	COUPLING, CLAMP,GROO.....	EA	1

Section II. REPAIR PARTS LIST (PART I)

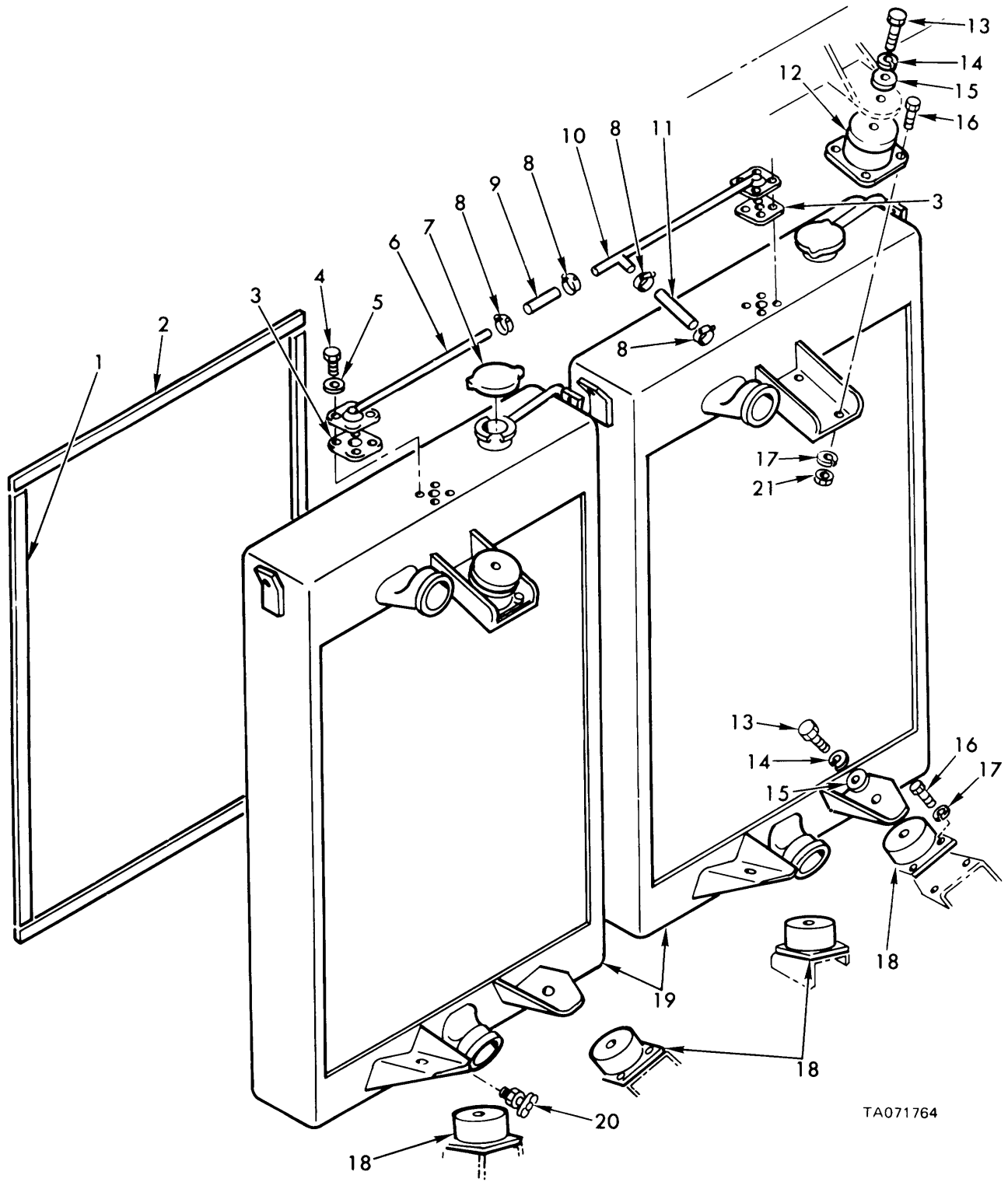
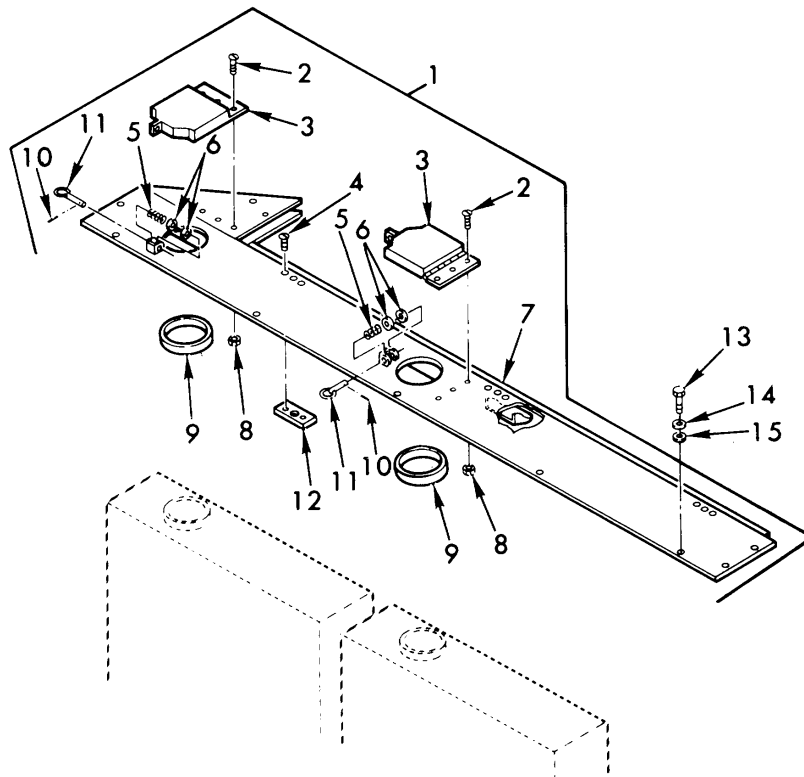

Figure 27. Radiator and related parts.

Section II. REPAIR PARTS LIST (PART I)

(1) ILLUSTRATION		(2)	(3)	(4)	(5)	(6)	(7)	(8)
(a) FIG NO.	(b) ITEM NO.	SMR CODE	NATIONAL STOCK NUMBER	PART NUMBER	FSCM	DESCRIPTION USABLE ON CODE	U/M	QTY INC IN UNIT
						GROUP 0501 RADIATOR AND RELATED PARTS		
27	1	PAOZZ	2930-00-938-5907	10901172	19207	SEAL, RADIATOR BULKHEAD	EA	4
27	2	PAOZZ	2930-00-999-9671	10901171	19207	SEAL. RADIATOR BULKHEAD	EA	4
27	3	PAOZZ	5330-00-403-9496	11642916	19207	GASKET, RUBBER, RADIATOR TUBE ASSEMBLY	EA	2
27	4	PAOZZ	5305-00-267-8972	MS90726-1	96906	SCREW, CAP, HEX HD 1/4-28UNF X .375	EA	8
27	5	PAOZZ	5330-00-766-6664	NAS1598-4Y	80205	WASHER. SEALING .240 ID, .50 OD	EA	8
27	6	PAOZZ	4710-00-134-4196	11642917	19207	TUBE ASSEMBLY, RADIATOR PRESSURE EQUALIZING	EA	1
27	7	PAOZZ	2930-00-950-0740	10925255	19207	CAP, RADIATOR	EA	2
27	8	PAOZZ	4730-00-908-3195	MS35842-10	96906	CLAMP, HOSE .438 TO .781 ID	EA	4
27	9	MOOZZ		11642894-2	19207	HOSE, MFD FROM 4720-00-278-1096	IN	3
27	10	PAOZZ	4710-00-134-4195	11642915	19207	TUBE ASSEMBLY, RADIATOR TO SURGE TANK	EA	1
27	11	MOOZZ		11642894-1	19207	HOSE. MFD FROM 4720-00-278-1096	IN	6
27	12	PAOZZ	5340-00-530-6808	10900397	19207	MOUNT, RESILIENT, RADIATOR TOP	EA	2
27	13	PAOZZ	5305-00-724-5911	MS90725-163	96906	SCREW, CAP, HEX HD 5/8-11UNC X 1.750	EA	6
27	14	PAOZZ	5310-00-820-6653	MS35338-50	96906	WASHER, LOCK 5/8 NOM SIZE	EA	6
27	15	PAOZZ	5310-00-951-7209	MS27183-22	96906	WASHER, FLAT .683 ID, 1.750 OD, .134 THK	EA	6
27	16	PAOZZ	5306-00-225-9088	MS90726-33	96906	SCREW, CAP, HEX HD 5/16UNF X .875	EA	24
27	17	PAOZZ	5310-00-407-9566	MS35338-45	96906	WASHER, LOCK 5/16 NOM SIZE	EA	24
27	18	PAOZZ	5340-00-065-9640	10934615	19207	MOUNT, RESILIENT, RADIATOR BASE	EA	4
27	19	PAOFD	2930-00-745-7766	10900400	19207	RADIATOR, ENGINE COOLANT	EA	2
27	20	PAOZZ	2930-00-992-4520	10934454	19207	COCK, RADIATOR DRAIN	EA	2
27	21	PAOZZ	5310-00-880-7746	MS51968-5	96906	NUT, PLAIN, HEX 5/16-24UNF, STL GR B	EA	8

Section II. REPAIR PARTS LIST (PART I)



TA071765

Figure 28. Radiator support beam and related parts.

(1) ILLUSTRATION		(2)	(3)	(4)	(5)	(6)	(7)	(8)
(a) FIG NO.	(b) ITEM NO.	SMR CODE	NATIONAL STOCK NUMBER	PART NUMBER	FSCM	DESCRIPTION USABLE ON CODE	U/M	QTY INC IN UNIT
						GROUP 0501 RADIATOR SUPPORT BEAM AND RELATED PARTS		
28	1	PAOOO	2510-00-832-6744	10903989	19207	BEAM ASSEMBLY	EA	1
28	2	PAOZZ	5305-00-993-2461	MS35207-281	96906	SCREW, MACH, PAN HD, 1/4-28UNF X .750	EA	6
28	3	PAOZZ	2930-00-801-1043	10956634	19207	COVER ASSEMBLY, FILLER CAP	EA	2
28	4	PAOZZ	5305-00-988-3784	MS35191-289	96906	SCREW, MACH, FLAT HD 1/4-28 X .500	EA	6
28	5	PAOZZ	5360-00-933-3114	MS24585-291	96906	SPRING, COMPRESSION	EA	2
28	6	PAOZZ	5310-00-081-4219	MS27183-12	96906	WASHER, FLAT .344 ID, .688 OD, .065 THK	EA	4
28	7	PAOZZ	2510-00-933-1116	10903988	19207	BEAM	EA	1
28	8	PAOZZ	5310-00-877-5796	MS21044N4	96906	NUT, SELF-LOCKING; HEX 1/4-28UNJF	EA	6
28	9	PAOZZ	5330-00-745-7821	10904157	19207	SEAL, RUBBER STRIP	EA	2
28	10	PAOZZ	5315-00-803-4062	MS51923-53	96906	PIN, SPRING 3/32 DIA X .625	EA	2
28	11	PAOZZ	2930-00-933-3097	10956630	19207	PIN, RING PULL. FILLER COVER	EA	2
28	12	PAOZZ	2930-00-808-5987	10904158	19207	PLATE	EA	3
28	13	PAOZZ	5305-00-269-2801	MS9072-58	96906	SCREW, CAP, HEX HD 3/8-24UNF X .750	EA	10
28	14	PAOZZ	5310-00-637-9541	MS35338-+6	96906	WASHER, LOCK 3/8 NON SIZE	EA	10
28	15	PAOZZ	5310-00-080-6004	MS27183-14	96906	WASHER, FLAT .406 ID, .812 OD, .065 THK	EA	10

Section II. REPAIR PARTS LIST (PART I)

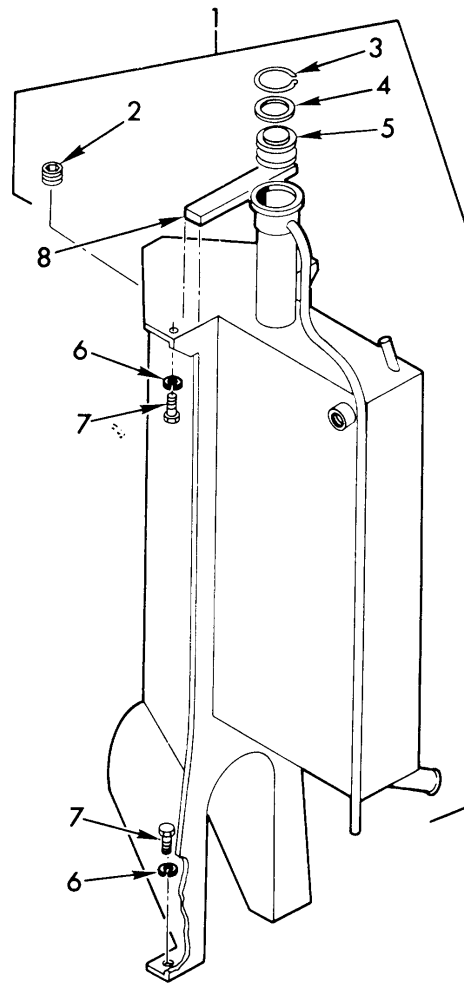

TA071766

Figure 29. Surge tank and related parts.

(1) ILLUSTRATION		(2)	(3)	(4)	(5)	(6)	(7)	(8)
(a) FIG NO.	(b) ITEM NO.	SMR CODE	NATIONAL STOCK NUMBER	PART NUMBER	FSCM	DESCRIPTION USABLE ON CODE	U/M	QTY INC IN UNIT
						GROUP 0501 SURGE TANK AND RELATED PARTS		
29	1	PBOFF	2930-00-221-4805	11642893	19207	TANK ASSEMBLY, SURGE	EA	1
29	2	PAOZZ	4730-00-289-5176	MS49005-8	96906	PLUG, PIPE, HDLS, STL 1/2-14NPTF	EA	1
29	6	PAOZZ	5310-00-637-9541	MS35338-46	96906	WASHER, LOCK 3/8 NOM SIZE	EA	4
29	7	PAOZZ	5305-00-269-2800	MS90726-57	96906	SCREW, CAP, HEX HD 3/8-24UNF X .625	EA	4
29	8	PAOZZ	9320-00-403-9497	11642920	19207	SEAL, SUPPORT BEAM	EA	1

Section II. REPAIR PARTS LIST (PART I)

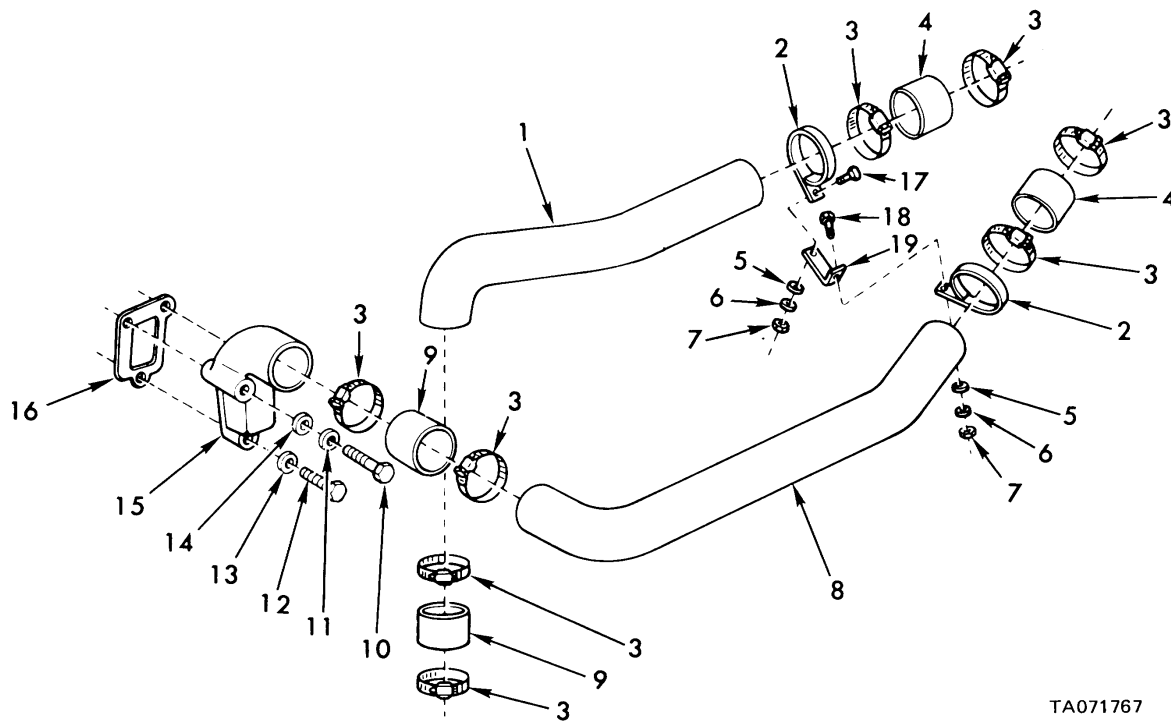

TA071767

Figure 30. Coolant by-pass and cross-over tube.

(1) ILLUSTRATION		(2)	(3)	(4)	(5)	(6)	(7)	(8)
(a) FIG NO.	(b) ITEM NO.	SMR CODE	NATIONAL STOCK NUMBER	PART NUMBER	FSCM	DESCRIPTION USABLE ON CODE	U/M	QTY INC IN UNIT
						GROUP 0503 COOLANT BY-PASS AND CROSS-OVER TUBE		
30	1	PAOZZ	2930-00-745-7833	5100120	72582	TUBE, COOLANT BY-PASS	EA	1
30	2	XBOZZ		5108249	72582	CLIP, COOLANT BY-PASS TUBE	EA	1
30	3	PAOZZ	4730-00-277-7133	7612732	19207	CLAMP. HOSE, TUBE CROSSOVER AND BY-PASS VALVE	EA	8
30	4	MOOZZ		ZZH428-182	81348	HOSE, RUBBER, FD FROM 4720-00-189-2785	EA	8
30	5	PAOZZ	5310-00-081-4219	MS27183-12	96906	WASHER, FLAT .344 ID, .688 OD, .065 THK	EA	1
30	6	PAOZZ	5310-00-407-9566	MS35338-45	96906	WASHER, LOCK 5/16 NON SIZE	EA	1
30	7	PAOZZ	5310-00-141-3669	901700K1	19315	NUT, PLAIN, TUBE BRACKET	EA	1
30	8	PAOZZ	2930-00-059-5728	5108341	72582	TUBE, COOLANT CROSSOVER	EA	1
30	9	MOOZZ		5108615	72582	HOSE, MFD FROM	EA	1
30	10	XBOZZ		179850	21450	SCREW, CAP, HEX HDO, 3/8-16UNC X 2.75	EA	4
30	11	PAOZZ	5310-00-637-9541	MS35338-46	96906	WASHER, LOCK 3/8 NOM SIZE	EA	2
30	12	PAOZZ	5305-00-688-2111	MS90728-63	96906	SCREW, CAP, HEX HO 3/8-16UNC X 1.375	EA	4
30	13	PAOZZ	5310-00-596-7599	MS15795-514	96906	WASHER, FLAT 13/32 ID, 13/16 OD, .065 THK	EA	4
30	14	PAOZZ	5310-00-080-6004	MS27183-14	96906	WASHER, FLAT .406 ID, 812 OD, .065 THK	EA	1
30	15	XBOZZ		5108328	72582	ELBCW, CYLINDER HEAD COOLANT OUTLET	EA	1
30	16	PAOZZ	5330-00-745-7830	5117438	72582	GASKET, COOLANT OUTLET ELBOW	EA	1
30	17	PAOZZ	5306-00-226-4827	MS90728-34	96906	SCREW, CAP, HEX HD 5/16-18UNC X 1.00	EA	1
30	18	XBOZZ		186624	21450	SCREW, CAP, HEX HD 5/16-8BUNC X 1.25	EA	1
30	19	XBOZZ		5109066	12582	BRACKET, COOLANT CROSSOVER TUBE	EA	1

Section II. REPAIR PARTS LIST (PART I)

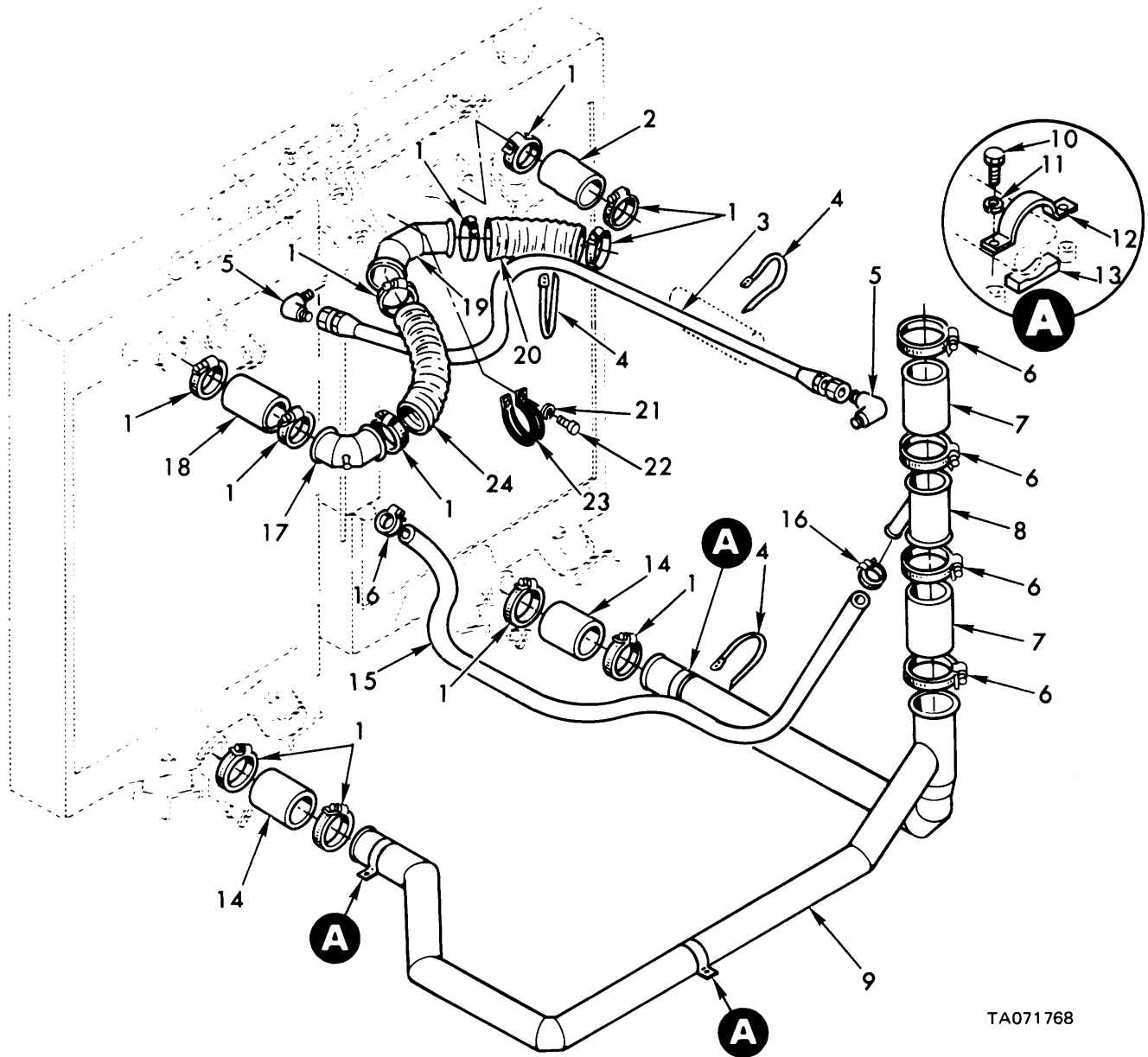

TA071768

Figure 31. Cooling system hoses, pipes and related parts.

Section II. REPAIR PARTS LIST (PART I)

(1) ILLUSTRATION		(2)	(3)	(4)	(5)	(6)	(7)	(8)
(a) FIG NO.	(b) ITEM NO.	SMR CODE	NATIONAL STOCK NUMBER	FSCM	PART NUMBER	DESCRIPTION USABLE ON CODE	U/M	QTY INC IN UNIT
						GROUP 0503 COOLING SYSTEM HOSES, PIPES AND RELATED PARTS		
31	1	PAOZZ	4730-01-090-3532	19207	11669087-2	CLAMP, HOSE 2.56 TO 2.88 ID.....	EA	12
31	2	MOOZZ		96906	MS521301A219040	HOSE, NONMETALLIC RUBBER, MFD FROM 4720-00-809-8802	EA	1
31	3	PAOZZ	4720-00-255-5290	96906	MS28762-4-0380	HOSE ASSEMBLY, NONME SURGE TANK TO ENGINE MANIFOLD.....	EA	1
31	4	PAOZZ	9905-00-027-4594	19207	10921769	BAND, MARKER SURGE TANK HOSE TIE	EA	3
31	5	PAOZZ	4730-00-096-8331	96906	MS51815-5	ELBOW, PIPE TO TUBE 1/4NPTF PIPE TO 1/4.TUBE (ASSY REPLACES DETAIL PART FOR REPAIR)	EA	2
31	6	PAOZZ	4730-01-090-1216	19207	11669087-3	CLAMP, HOSE 2.94 TO 3.25 ID.....	EA	4
31	7	MOOZZ		96906	MS521301A223R	HOSE, NONMETALLIC RUBBER, MFD FROM 4720-00-404-7277	EA	2
31	8	PAOZZ	4730-00-134-4199	19207	11642896	WYE, HOSE CONNECTOR RADIATOR MANIFOLD ...	EA	1
31	9	PAOZZ	2930-00-996-9002	19207	10901160	MANIFOLD, COOLANT RADIATOR COOLANT	EA	1
31	10	PAOZZ	5305-00-267-8977	96906	MS90726-10	SCREW, CAP, HEXAGON H 1/4-28UNF X 1.250	EA	6
31	11	PAOZZ	5310-00-582-5965	96906	MS35338-44	WASHER, LOCK 1/4 NOM SIZE.....	EA	6
31	12	PAOZZ	5340-00-145-0086	19207	11643554	STRAP, RETAINING MANIFOLD.....	EA	3
31	13	PAOZZ		19207	11643563	RUBBER, STRIP.....	EA	3
31	14	MOOZZ		96906	MS521301AZ19030	HOSE, NONMETALLIC RUBBER, MFD FROM 4720-00-809-8802	EA	2
31	15	MOOZZ		96906	MS521301A206540	HOSE, RUBBER, MFD FROM 4720-00-999-4044.....	FT	V
31	16	PAOZZ		19207	11669087-1	CLAMP, HOSE 1.25 TO 1.50 ID.....	EA	2
31	17	PAOZZ	2930-01-061-2336	19207	11675563	ELBOW, ENGINE COOLA ENGINE COOLANT, DETECTOR TAKE-OFF	EA	1
31	18	MOOZZ		19207	11643050-2	HOSE, PREFORMED, MFD FROM 4720-00-809-8802. EA	EA	1
31	19	PAOZZ	2930-00-745-7767	19207	10901155	ELBOW, ENGINE COOLAN ENGINE COOLANT	EA	2
31	20	PAOZZ	4720-00-845-1098	96906	MS51008-08E	HOSE, PREFORMED 2-1/4 ID X 8.00 LG.....	EA	1
31	21	PAOZZ	5310-00-045-3296	96906	MS35338-43	WASHER, LOCK NO. 10 NOM SIZE	EA	1
31	22	PAOZZ	5305-00-984-6210	96906	MS35206-263	SCREW, MACHINE NO. 10-24 X .500.....	EA	2
31	23	PAOZZ	5340-00-597-0082	96906	MS21919F36	CLAMP, LOOP LOOP, CUSHIONED, 2.250 ID.....	EA	1
31	24	PAOZZ	4720-00-844-3657	96906	MS51008-18E	HOSE, PREFORMED 2-1/4 ID X 18.00 LG.....	EA	1

Section II. REPAIR PARTS LIST (PART I)

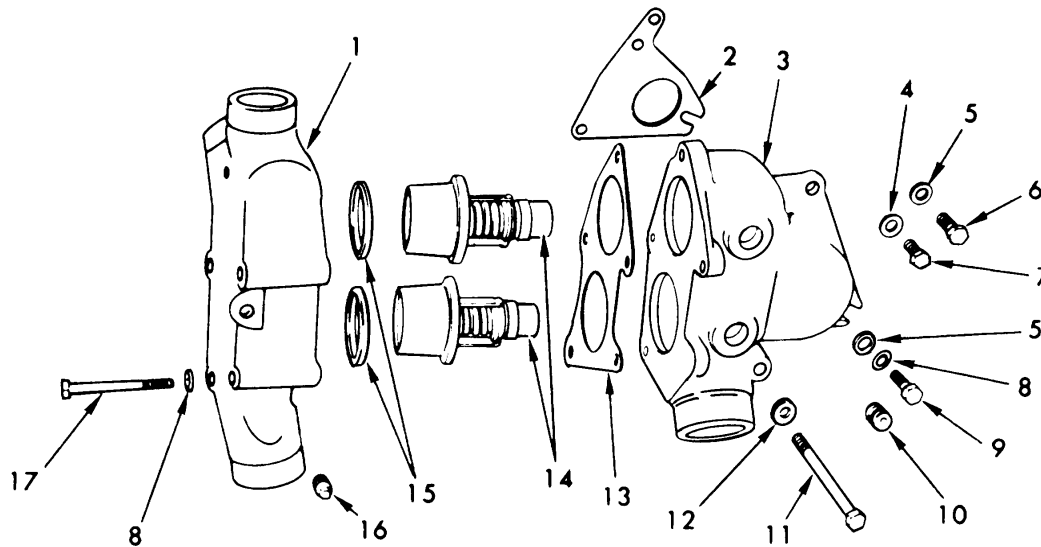

TA071769

Figure 32. Thermostat housing.

(1) ILLUSTRATION		(2)	(3)	(4)	(5)	(6)	(7)	(8)
(a) FIG NO.	(b) ITEM NO.	SMR CODE	NATIONAL STOCK NUMBER	FSCM	PART NUMBER	DESCRIPTION USABLE ON CODE	U/M	QTY INC IN UNIT
						GROUP 0503 THERMOSTAT HOUSING		
32	1	PAOZZ	2930-00-235-4310	72582	5108564	HOUSING ASSEMBLY, TH THERMOSTAT HOUSING	EA	1
32	2	PAOZZ	5330-00-973-1415	72582	5117993	GASKET THERMOSTAT HOUSING, LEFT BANK	EA	1
32	3	PAOZZ	2930-00-745-7828	72582	5124286	HOUSING, THERMOSTAT WATER COOLING	EA	1
32	4	PAOZZ		19207	5247782	WASHER, FLAT THERMOSTAT HOUSING	EA	1
32	5	PAOZZ	5310-00-596-7599	96906	MS15795-514	WASHER, FLAT 13/32 ID, 13/16 OD, .065 THK	EA	2
32	6	PAOZZ	5305-00-069-5571	96906	MS90725-83	SCREW, CAP, HEXAGON H 7/16-14 UNC X .750...LG	EA	1
32	7	PAOZZ	5305-00-269-3211	96906	MS90725-60	SCREW, CAP, HEXAGON H 3/8-16	EA	1
32	8	PAOZZ	5310-00-637-9541	96906	MS35338-46	WASHER, LOCK 3/8 NOM SIZE	EA	5
32	9	XBOZZ	5305-00-018-0127	24617	179844	SCREW, CAP, HEXAGON H	EA	1
32	10	PAOZZ	4730-00-289-5176	96906	MS49005-8	PLUG, PIPE 1/2-14NPTF	EA	2
32	11	PAOZZ		21450	192883	SCREW, CAP HEX, THERMOSTAT HOUSING	EA	1
32	12	PAOZZ	5310-00-080-6004	96906	MS27183-14	WASHER, FLAT .406 ID, .812 OD, .065 THK	EA	1
32	13	PAOZZ	5330-00-973-1416	72582	5108329	GASKET THERMOSTAT HOUSING	EA	1
32	14	PAOZZ	6620-00-846-9848	72582	5119826	THERMOSTAT, FLOW CON BIMETALLIC, WATER COOLING	EA	2
32	15	PAOZZ	5330-00-961-9806	72582	5132155	SEAL, PLAIN ENCASED PLAIN ENCASED, THERMOSTAT	EA	2
32	16	PAOZZ	4730-00-187-4207	72915	103878	PLUG, PIPE WATER CROSSOVER	EA	1
32	17	PAOZZ	5305-00-269-3222	96906	MS90725-72	SCREW, CAP, HEXAGON H	EA	4

Section II. REPAIR PARTS LIST (PART I)

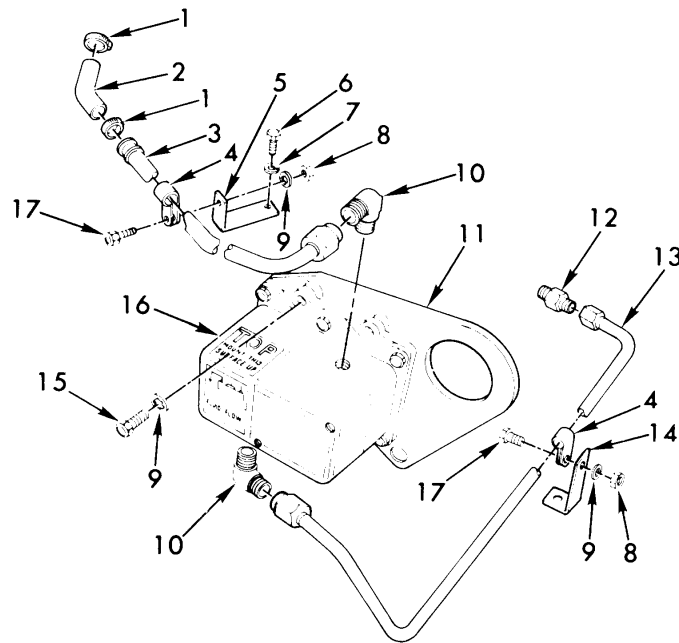

TAJ71770

Figure 33. Aeration detector.

(1) ILLUSTRATION		(2)	(3)	(4)	(5)	(6)	(7)	(8)
(a) FIG NO.	(b) ITEM NO.	SMR CODE	NATIONAL STOCK NUMBER	PART NUMBER	FSCM	DESCRIPTION USABLE ON CODE	U/M	INC IN UNIT
						GROUP 0503 AERATION DETECTOR		
33	1	PAOZZ	4730-00-908-3195	MS35842-10	96906	CLAMP, HOSE .438 TO .781 ID	EA	2
33	2	MOOZZ		11642894-1	19207	HOSE, MFD FROM 4720-00-278-1096	IN	6
33	3	PAOZZ	4710-01-015-0872	11675562	19206	TUBE ASSEMBLY, TO HOSE ELBOW	EA	1
33	4	PAOZZ	5340-00-809-1492	M521333-100	96906	CLAMP, LOOP, CUSHIONED .375 DIA	EA	2
33	5	PAOZZ	5340-01-023-7134	11675569	19207	BRACKET, TUBE SUPPORT	EA	1
33	6	PADZZ	5305-00-069-5568	MS90725-80	96906	SCREW, CAP, HEX HD 7/16-14UNC X .500	EA	1
33	7	PAOZZ	5310-00-685-32281	MS35333-43	96906	WASHER, LOCK, INT-TOOTH 7/16 NOM SIZE	EA	1
33	8	PAOZZ	5310-00-768-0319	MS51968-2	96906	NUT, PLAIN, HEX 1/4-28UNF, STL GR B	EA	2
33	9	PAOZZ	5310-00-550-1130	MS35333-40	96906	WASHER, LOCK, INT-TOOTH 1/4 NOM SIZE	EA	6
33	10	PAOZZ	4730-00-127-4461	MS51815-6	96906	ELBOW, 90 DEG 1/4NPTF PIPE TO 3/8 TUBE (ASSY REPLACES DETAIL PART FOR REPAIR)	EA	2
33	11	PAOZZ	2930-01-010-3097	11675560	19207	PLATE, DETECTOR MOUNTING AND ENGINE LIFTING	EA	1
33	12	PAOZZ	4730-00-336-9537	MS51819-11	96906	ADAPTER, 1/2NPTF PIPE TO 3/8 TUBE (ASSY REPLACES DETAIL PART FOR REPAIR)	EA	1
33	13	PAOZZ	4710-01-015-0871	11675561	19206	TUBE ASSEMBLY, TO COOLANT PUMP	EA	1
33	14	PAOZZ	5340-01-023-7135	11675564	19207	BRACKET, TUBE SUPPORT	EA	1
33	15	PAOZZ	5305-00-068-0502	MS90725-6	96906	SCREW, CAP, HEX HD 1/4-20UNC X .750	EA	3
33	16	PAOZZ	6680-01-004-1859	11675559	19207	DETECTOR	EA	1
33	17	PAOZZ	5305-00-068-0505	MS90726-5	96906	SCREW, CAP, HEX HD 1/4-28UNF X .625	EA	2

Section II. REPAIR PARTS LIST (PART I)

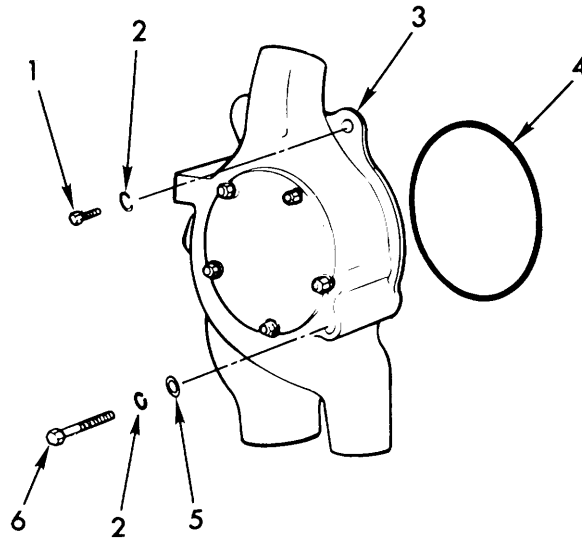

TA071771

Figure 34. Engine coolant pump.

(1) ILLUSTRATION		(2)	(3)	(4)	(5)	(6)	(7)	(8)
(a) FIG NO.	(b) ITEM NO.	SMR CODE	NATIONAL STOCK NUMBER	PART NUMBER	FSCM	DESCRIPTION USABLE ON CODE	U/M	INC IN UNIT
						GROUP 0504 ENGINE COOLANT PUMP		
34	1	PAOZZ	5305-00-042-9478	MS90725-90	96906	SCREW, CAP, HEX HD 7/16-14UNC X 1.75	EA	2
34	1	PAOZZ	5310-00-209-0965	MS35338-47	96906	WASHER, LOCK 7/16 NOM SIZE	EA	3
34	3	PAOFF	2930-00-228-3839	5146529	72582	PUMP, ENGINE COOLANT	EA	1
34	4	PAOZZ	5330-00-973-1412	5117962	72582	PACKING, PREFORMED	EA	1
34	5	PAOLZ	5310-00-809-4085	MS27183-16	96906	WASHER, FLAT .469 ID, .922 OD, .065 THK	EA	1
34	6	PAOZZ	5305-00-069-5584	MS90725-100	96906	SCREW, CAP, HEX HD 7/16-14UNC X 4.25	EA	1

THIS PAGE INTENTIONALLY LEFT BLANK

Section II. REPAIR PARTS LIST (PART I)

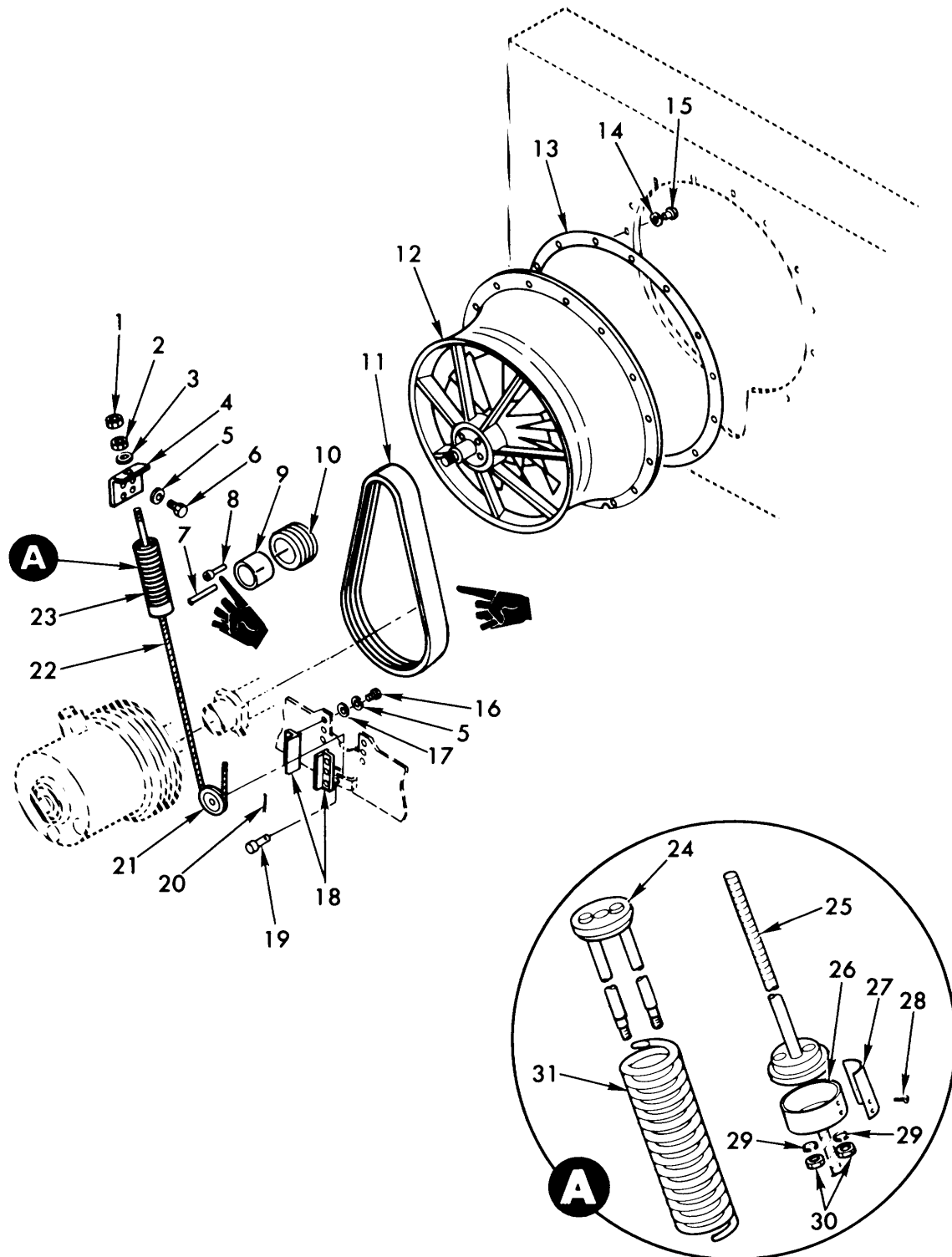

TA072048

Figure 35. Cooling system fan, tensioner and related parts.

Section II. REPAIR PARTS LIST (PART I)

(1) ILLUSTRATION		(2)	(3)	(4)	(5)	(6)	(7)	(8)
(a) FIG NO.	(b) ITEM NO.	SMR CODE	FEDERAL STOCK NUMBER	PART NUMBER	FSCM	DESCRIPTION USABLE ON CODE	U/M	QTY INC IN UNIT
						GROUP 0505 COOLING SYSTEM FAN, TENSIONER AND RELATED PARTS		
35	1	PAOZZ	5310-00-975-2075	MS35691-21	96906	NUT, PLAIN, HEXAGON 3/8-24UNF.....	EA	1
35	2	PAOZZ	5310-00-060-9979	NAS1288-6	80205	NUT, SELF-LOCKING,SI SELF-ALIGNING, HEXAGON, 3/8-24UNF.....	EA	1
35	3	PAOZZ	5310-00-975-2741	NAS1288-6W	80205	WASHER, CONCAVE SELF-ALIGNING, 45 ID.....	EA	1
35	4	PAOZL	5340-01-023-7136	10956547	19207	BRACKET,ANGLE FAN BELT TENSIONER	EA	1
35	5	PAOZZ	5310-00-637-9541	M535338-46	96906	WASHER, LOCK 3/8 NOM SIZE.....	EA	10
35	6	PAOZZ	5305-00-269-2802	MS90726-59	96906	SCREW, CAP.HEXAGON H 3/8-24UNF X .875.....	EA	4
35	7	PAOZZ	5315-00-420-5754	MS20066-568	96906	KEY, MACHINE GR C 1/2 X 1/2 X 1-1/2.....	EA	1
35	8	PAOZZ	5305-00-983-7452	MS16998-78	96906	SCREW,CAP, SOCKET HE 3/8-24UNF X 2.00.....	EA	2
35	9	PAOZZ	5365-00-178-1416	11642748	19207	BUSHING, TAPERED COOLING FAN PULLEY	EA	1
35	10	PAOZZ	3020-00-179-6782	1164280	19207	PULLEY, GROOVE COOLING.....	EA	1
35	11	PAOZZ	3030-01-049-3068	8186-002	24161	BELT,V 4 STRAND	EA	1
35	12	PAOFF	4140-00-916-2112	10956561	19207	FAN, VANEAXIAL RADIATOR COOLING	EA	1
35	13	PAOZZ	5330-00-745-7768	10901170	19207	GASKET COOLING FAN MOUNTING	EA	1
35	14	PAOZZ	5310-00-584-5272	MS35338-48	96906	WASHER, LOCK 1/2 NOM SIZE.....	EA	12
35	15	PAOZZ	5305-00-782-9495	MS9025-111	96906	SCREW, CAP, HEXAGON H 1/2-13UNC X 1.50.....	EA	12
35	16	PAOZZ	5305-00-269-2801	MS9026-58	96906	SCREW, CAP, HEXAGON H 3/8-24UNF X .750.....	EA	6
35	17	PAOZZ	5310-00-080-6004	MS2718314	96906	WASHER, FLAT 406 ID, .812 OD, .065 THK.....	EA	6
35	18	PAOZZ	5340-00-808-6433	10934905	19207	BRACKET, ANGLE FAN BELT TENSIONER	EA	2
35	19	PAOZZ	5315-00-081-7041	MS20392-705	96906	PIN,STRAIGHT, HEADED 1/2 DIA, 1.094 GRIP.....	EA	1
35	20	PAOZZ	5315-00-816-1794	MS24665-285	96906	PIN, COTTER 3/32 DIA X 1.0 LG.....	EA	1
35	21	PAOZZ	2930-00-890-2601	10898642	19207	PULLEY, CABLE, FAN TENSIONER.....	EA	1
35	22	PAOZZ	2930-00-745-7769	10904290	19207	WIRE ROPE, FAN TENSIONER.....	EA	1
35	23	PBOOO	2930-00-139-4590	11643339	19207	TENSIONER, FAN BELT	EA	1
35	24	PAOZZ	2930-00-866-9381	10904287	19207	RETAINER, SPRINGFAN BELT RETAINER SPRING	EA	1
35	25	PAOZZ	2930-00-138-8315	11643338	19207	RETAINER, SPRINGFAN BELT TENSIONER SPRING	EA	1
35	26	PAOZZ	2930-00-139-4591	1090285	19207	PLATE, COUPLING, FAN FAN TENSIONER.....	EA	1
35	27	PAOZZ	2590-00-472-2714	10934781	19207	PLATE.GAUGE FAN BELT TENSIONER.....	EA	1
35	28	PAOZZ	5305-00-175-3230	MS21318-14	96906	SCREW, ORIVE .098 DIA X .187.....	EA	4
35	29	PAOZZ	5310-00-582-5965	MS35338-44	96906	WASHER, LOCK 1/4 NOM SIZE.....	EA	2
35	30	PAOZZ	5310-00-768-0319	MS51968-2	96906	NUT,PLAIN, HEXAGON 1/4-28UNF.....	EA	2
35	31	PAOZZ	5360-00-808-5984	10904288	19207	SPRING, HELICAL, COMP FAN BELT TENSIONER	EA	1

Section II. REPAIR PARTS LIST (PART I)

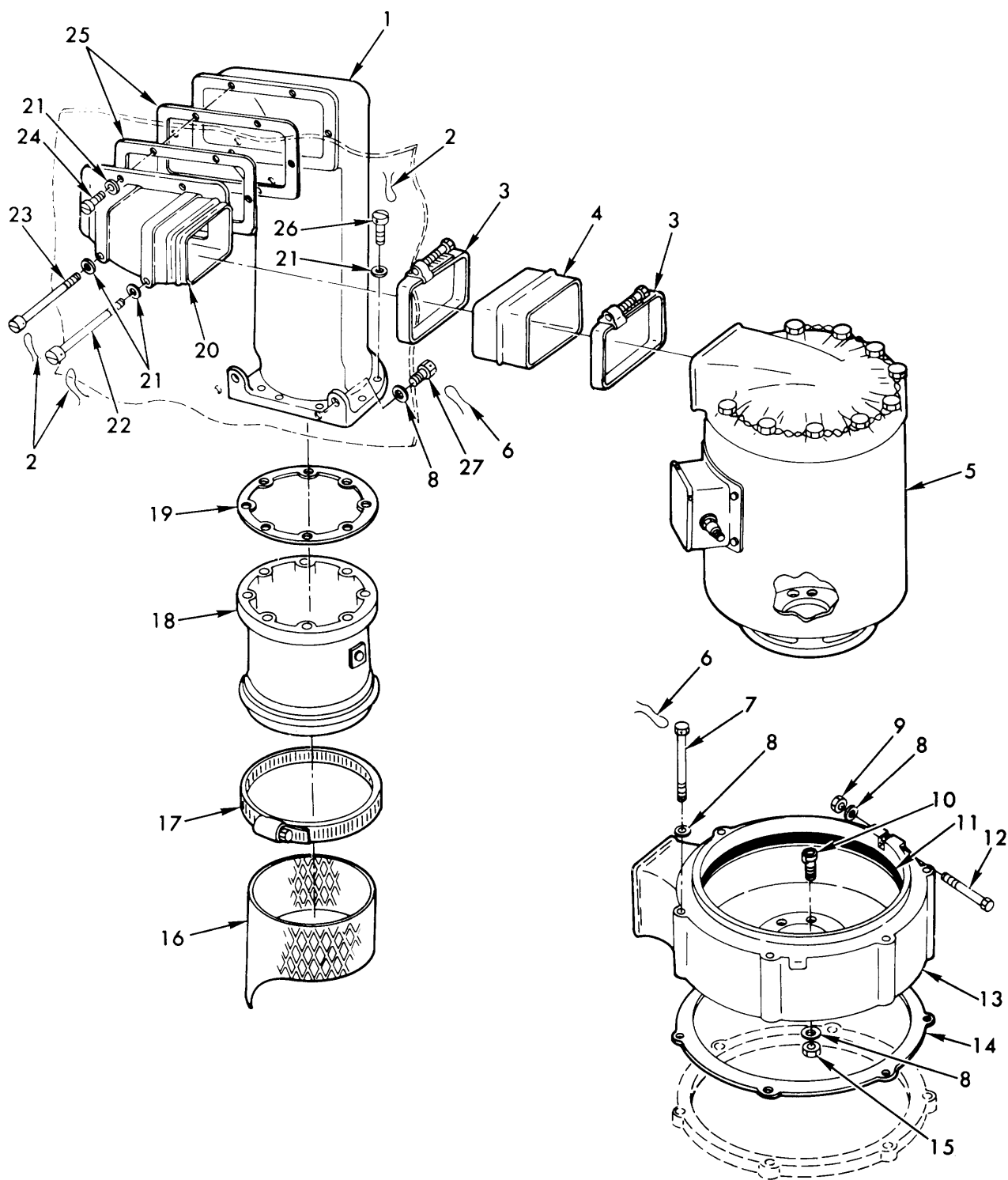

TA071774

Figure 36. Generator and cooling air intake system.

Section II. REPAIR PARTS LIST (PART I)

(1) ILLUSTRATION		(2)	(3)	(4)	(5)	(6) DESCRIPTION	(7)	(8)
(a) FIG NO.	(b) ITEM NO.	SMR CODE	NATIONAL STOCK NUMBER	PART NUMBER	FSCM	USABLE ON CODE	U/M	QTY INC IN UNIT
						GROUP 0601 GENERATOR AND COOLING AIR INTAKE SYSTEM		
36	1	PAOZZ	2920-00-134-0029	10914670	19207	DUCT, GENERATOR AIR INTAKE	EA	1
36	2	MOOZZ		MS20995F32AR	96906	WIRE, NONELECTRIC, MFD FROM 9505-00-592-4690	FT	V
36	3	PAOZZ	4730-00-908-6293	MS35842-15	96906	CLAMP, HOSE 3.313 TO 4.250 ID	EA	2
36	4	PAOZZ	4720-00-410-7590	11643395	19207	HOSE, PREFORMED, GENERATOR AIR INTAKE	EA	1
36	5	PAOFF	2920-00-169-5715	11642898	19207	GENERATOR AIR INTAKE ASSEMBLY, ENGINE ACCESSORY, ELECTRICAL	EA	1
						FOR REPAIR PARTS SEE TM9-2920-224-35		
36	6	MOOZZ		MS20995F41AR	96906	WIRE, NONELECTRIC. MFD FROM 9505-00-248-9849	FT	V
36	7	PAOZZ	5305-00-964-0565	MS51095-374	96906	SCREW, CAP, HEX HD 3/8-16UNC X 4.50	EA	6
36	8	PAOZZ	5310-00-080-6004	MS27183-14	96906	WASHER, FLAT .406 ID, 812 OD, .065 THK	EA	15
36	9	PAOZZ	5310-00-950-0039	MS21044N6	96906	NUT, SELF-LOCKING, HEX 3/8-24 NJF	EA	1
36	10	PAOZZ	5306-00-060-5072	10908996	19207	SCREW, KEYHEAD, GENERATOR TO SCROLL	EA	6
36	11	PAOZZ	5330-00-579-7542	MS28775-445	96906	PACKING, PREFORMED 7.975 ID, 8.525 OD	EA	1
36	12	PAOZZ	5305-00-269-2817	MS90726-73	96906	SCREW, CAP, HEX HD 3/8-24UNF X 3.750	EA	1
36	13	PBOZZ	2920-00-238-0054	11642897	19207	SCROLL HOUSING, GENERATOR INSTALLATION	EA	1
36	14	PAOZZ	5330-00-563-0290	10908998	19207	GASKET, SCROLL HOUSING TO AUXILIARY DRIVE	EA	1
36	15	PAOZZ	5310-00-926-1852	MS21083N6	96906	NUT, SELF-LOCKING, HEX 3/8-24UNJF	EA	6
36	16	PAOZZ	2920-00-125-3824	11631599	19207	GUARD, GENERATOR AIR FAN	EA	1
36	17	PAOZZ	4730-00-908-6294	MS35842-16	96906	CLAMP, HOSE 4.125 TO 7.00 ID	EA	1
36	18	PAOFF	2920-00-895-3417	10898759	19207	FAN, TUBEAXIAL, GENERATOR COOLING AIR (FOR REPAIR PARTS SEE TM 9-2920-224-35)	EA	1
36	19	PAOZZ	5330-00-812-6672	10908911	19207	GASKET, COOLING FAN TO AIR INTAKE DUCT	EA	1
36	20	PAOZZ	2920-00-443-4866	10914656	19207	ELBOW, GENERATOR INTAKE DUCT	EA	1
36	21	PAOZZ	5310-00-809-8546	MS27183-8	96906	WASHER, FLAT .219 ID, .438 OD, .049 THK	EA	14
36	22	PAOZZ	5305-00-080-1028	10908963-2	19207	SCREW, MACH, 10-24NC-2A X 4.50	EA	1
36	23	PAOZZ	5305-00-080-1027	10908963-1	19207	SCREW, MACH, 10-24NC-2A X 3.375	EA	1
36	24	PAOZZ	5305-00-068-0541	MS24677-30	969061	SCREW, CAP, SCH, NO. 10-24 X 1.75	EA	4
36	25	PAOZZ	5330-00-812-6669	10914671	19207	GASKET, ELBOW TO BULKHEAD (1) DUCT TO BULKHEAD (1)	EA	2
36	26	PAOZZ	5305-00-543-5795	MS24677-25	969061	SCREW, CAP, SCH, NO. 10-24 X .750	EA	8
36	27	PAOZZ	5305-00-912-5113	MS51096-359	969061	SCREW, CAP, HEX HO 3/8-24UNF X .875	EA	2

Section II. REPAIR PARTS LIST (PART I)

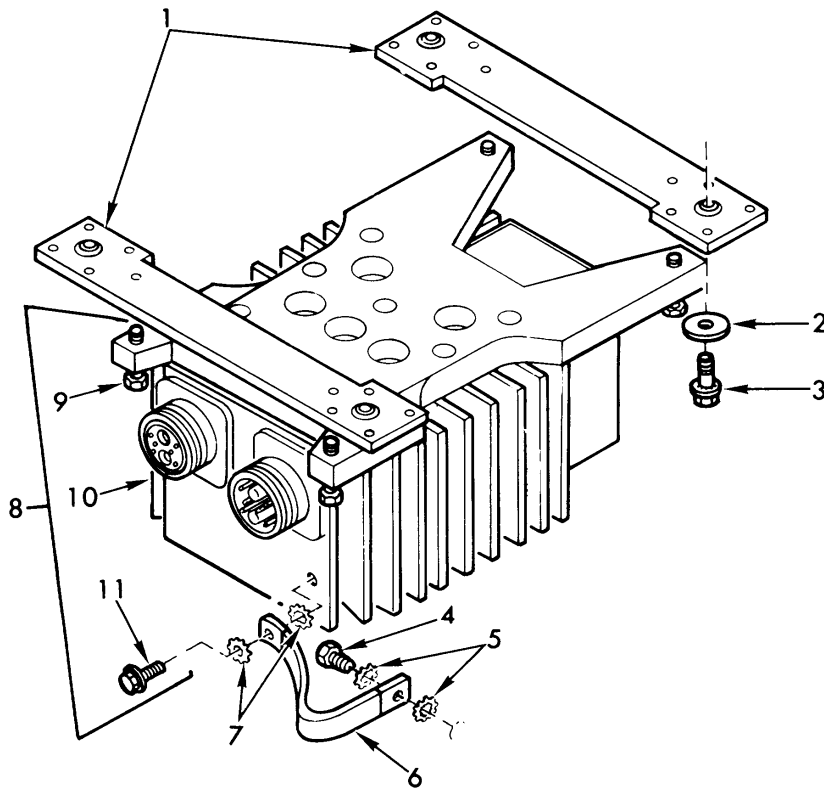

TA071775

Figure 37. Voltage regulator and related parts.

(1) ILLUSTRATION		(2)	(3)	(4)	(5)	(6)	(7)	(8)
(a) FIG NO.	(b) ITEM NO.	SMR CODE	NATIONAL STOCK NUMBER	PART NUMBER	FSCM	DESCRIPTION USABLE ON CODE	U/M	QTY INC IN UNIT
						GROUP 0602 VOLTAGE REGULATOR AND RELATED PARTS		
37	1	PBOZZ	2920-00-808-6055	10902480	19207	BRACKET ASSEMBLY, REGULATOR MOUNTING	EA	2
37	2	PAOZZ	5310-00-350-5734	5312530	19207	WASHER, FLAT 1.375 OD, .265 ID, .060 THK	EA	4
37	3	PAOZZ	5306-00-019-0895	190895	21450	SCREW, ASSEMBLED WASHER 1/4-28UNF X 1.0	EA	4
37	4	PAOZZ	5305-00-068-0504	MS90726-3	96906	SCREW, CAP, HEX HD 1/4-28UNF X .500	EA	1
37	5	PAOZZ	5310-00-889-2528	MS45904-68	96906	WASHER, LOCK, INT-EXT-TOOTH 1/4 ID	EA	2
37	6	PAOZZ	2590-00-775-5617	7755617	19207	STRAP, GROUNDING	EA	1
37	7	PAOZZ	5310-00-080-9786	MS45904-60	96906	WASHER, LOCK, INT-EXT-TOOTH 3/16 ID	EA	2
37	8	PAOOD	2920-01-054-0479	12257823	19207	REGULATOR ASSEMBLY, VOLTAGE	EA	1
37	9	PAOZZ	5305-01-016-3721	11676243	19207	SCREW, CAPTIVE, 1/4-20UNC X 1.06	EA	4
37	10	XAOOD		11659111-1	19207	REGULATOR, VOLTAGE	EA	1
37	11	PAOZZ	5305-00-042-5567	425567	21450	SCREW, ASSEMBLED WASHER NO. 10-32NF X 3/8	EA	1

Section II. REPAIR PARTS LIST (PART I)

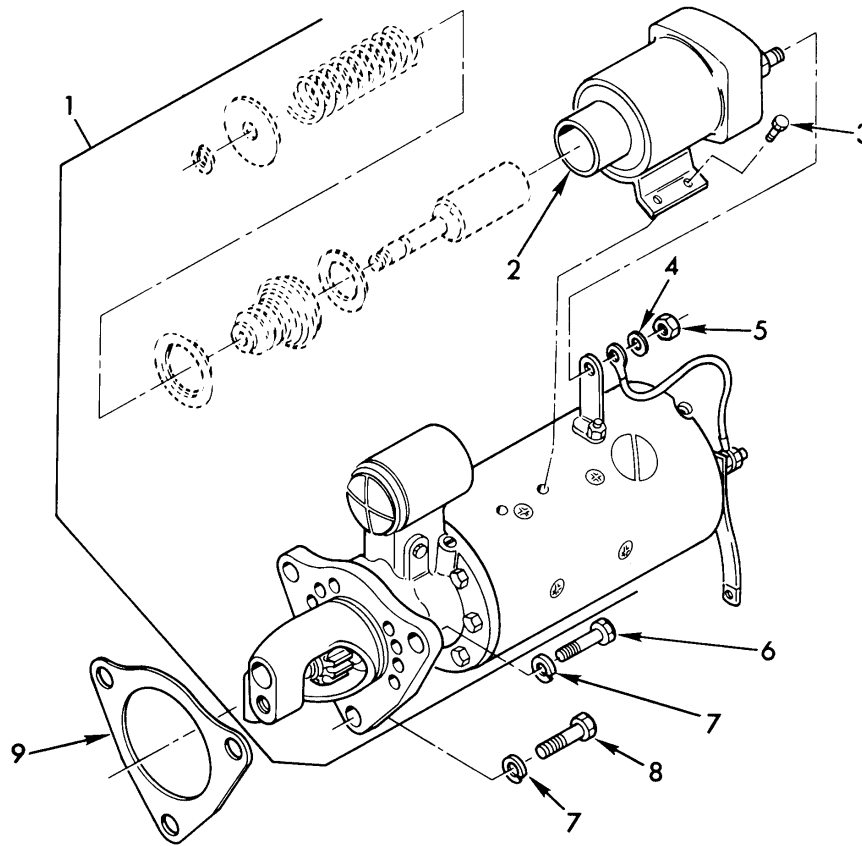

TA071776

Figure 38. Engine starter.

(1) ILLUSTRATION		(2)	(3)	(4)	(5)	(6)	(7)	(8)
(a) FIG NO.	(b) ITEM NO.	SMR CODE	NATIONAL STOCK NUMBER	PART NUMBER	FSCM	DESCRIPTION USABLE ON CODE	U/M	QTY INC IN UNIT
						GROUP 0603 ENGINE STARTER		
38	1	PAOFF	2920-00-785-0833	1113847	16764	STARTER, ENGINE ELECTRICAL, 24 VOLT	EA	1
38	2	PAOFF	2920-00-807-2408	1119848	16764	RELAY, STARTER SOLENOID	EA	1
38	3	PAOZZ	5306-00-775-5209	1930611	16764	BOLT, MACH, SOLENOID MOUNTING	EA	4
38	4	PAOZZ		8333305	19207	WASHER, LOCK	EA	1
38	5	PAOZZ	5310-00-768-0318	MS51967-14	96906	NUT, PLAIN, HEX 1/2-20UNC	EA	1
38	6	PAOZZ	5305-00-724-5911	MS90725-163	96906	SCREW, CAP, HEX HD 5/8-11UNC X 1.750	EA	2
38	7	PAOZZ	5310-00-820-6653	MS35338-50	96906	WASHER, LOCK 5/8 NOM SIZE	EA	3
38	8	PAOZZ	5306-00-064-5356	9418228	24617	BOLT, MACH, MOTOR MOUNTING	EA	1
38	9	PAOZZ	5330-00-980-1546	5130995	72582	GASKET, STARTE MOUNTING	EA	1

Section II. REPAIR PARTS LIST (PART I)

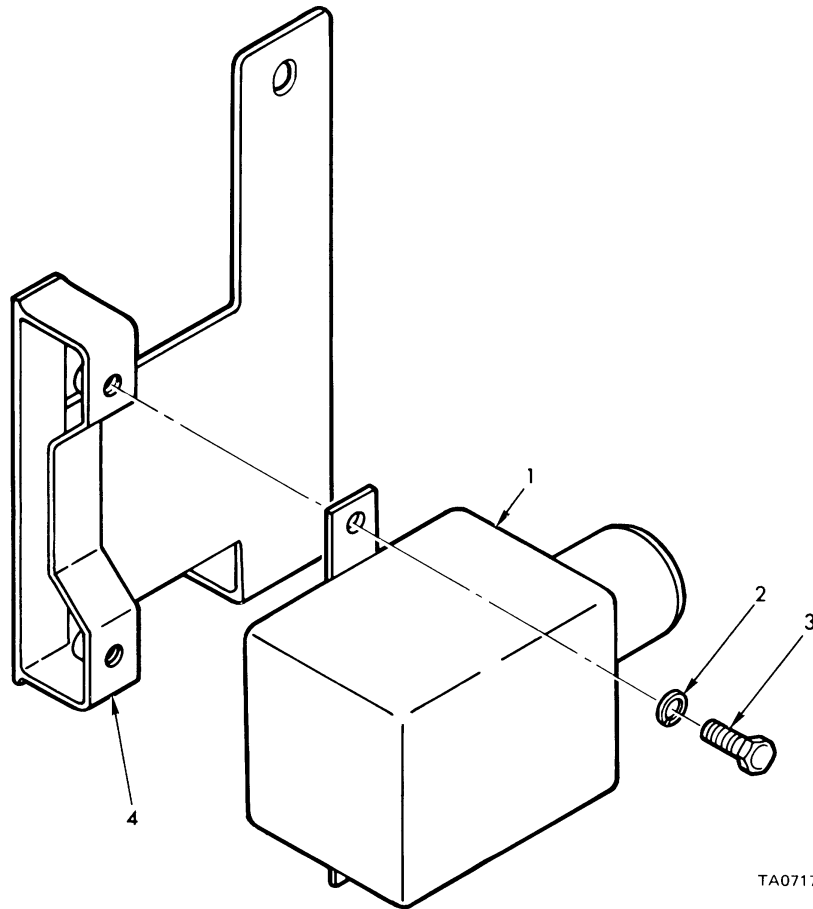

TA071777

Figure 39. Starter and relaxed parts.

(1) ILLUSTRATION		(2)	(3)	(4)	(5)	(6)	(7)	(8)
(a) FIG NO.	(b) ITEM NO.	SMR CODE	NATIONAL STOCK NUMBER	PART NUMBER	FSCM	DESCRIPTION USABLE ON CODE	U/M	QTY INC IN UNIT
						GROUP 0603 STARTER RELAY AND RELATED PARTS		
39	1	PAOZZ	5945-00-636-8778	7357485	19207	RELAY, STARTER	EA	1
39	2	PAOZZ	5310-00-550-1130	MS35333-40	96906	WASHER. LOCK, INT-TOOTH 1/4 NOM SIZE	EA	2
39	3	PAOZZ	5305-00-068-0500	MS90725-3	96906	SCREW, CAP. HEX HD 1/4-O20UNC X .500	EA	2
39	4	PAOZZ	2590-00-493-8973	11592829	19207	BRACKET, STARTER RELAY	EA	1

Section II. REPAIR PARTS LIST (PART I)

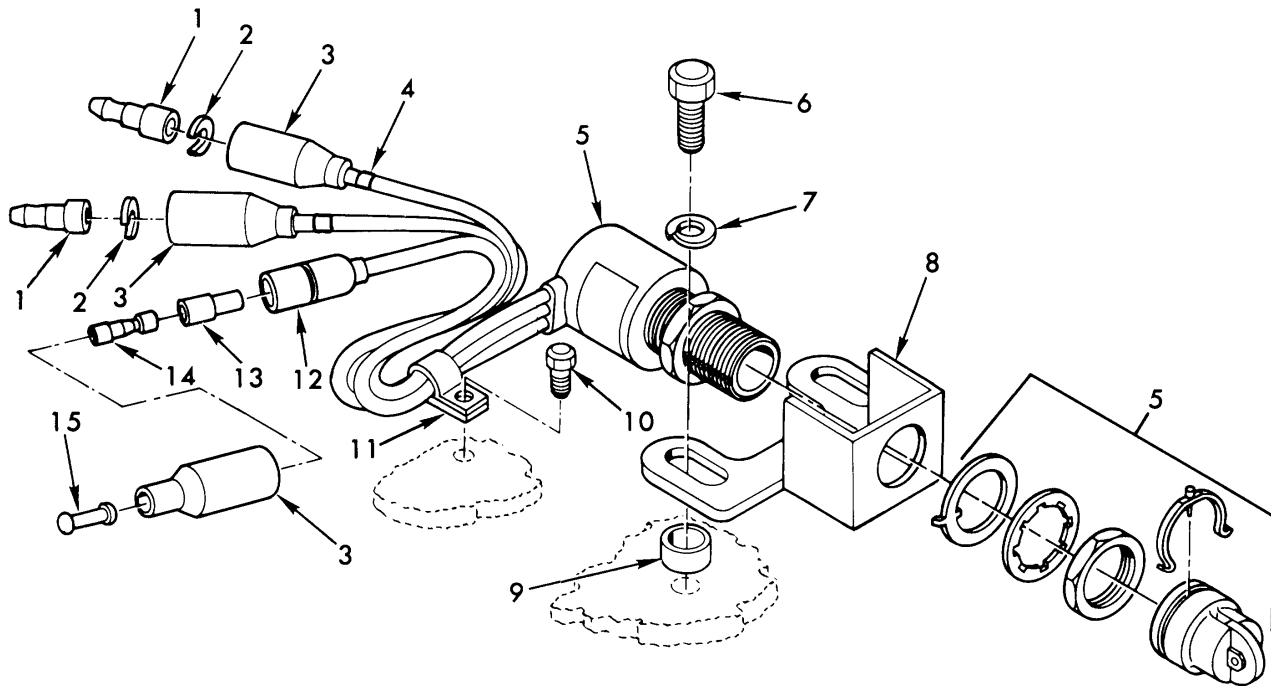

TA071778

Figure 40. Neutral position switch and related parts.

(1) ILLUSTRATION		(2)	(3)	(4)	(5)	(6)	(7)	(8)
(a) FIG NO.	(b) ITEM NO.	SMR CODE	NATIONAL STOCK NUMBER	FSCM	PART NUMBER	DESCRIPTION USABLE ON CODE	U/M	QTY INC IN UNIT
						GROUP 0606 NEUTRAL POSITION SWITCH AND RELATED PARTS		
40	1	PAOZZ	5999-00-057-2929	96906	MS27148-2	PIN, CONTACT, NO. 14 WIRE GAGE	EA	2
40	2	PAOZZ	5310-00-833-8567	19207	8338567	WASHER, TERMINAL RETAINING, .152 SLOT	EA	2
40	3	PAOZZ	5935-00-572-9180	19207	8338566	SHELL, FEMALE RECEPTACLE, SINGLE 14 GA.....	EA	3
40	4	PAOZZ	9905-00-752-4649	96906	MS39020-1	BAND, MARKER, BLANK, PLAIN.....	EA	2
40	5	PAOZZ	5930-00-730-6623	19207	7748628	SWITCH, NEUTRAL POSITION	EA	1
40	6	PAOZZ	5305-00-269-3212	96906	MS90725-61	SCREW, CAP, HEX HD 3/8-16UNC X 1.125	EA	2
40	7	PAOZZ	5310-00-637-9541	96906	MS35338-46	WASHER, LOCK 3/8 NOM SIZE.....	EA	2
40	8	PAOZZ	2520-00-245-8152	19207	10919922	BRACKET, NEUTRAL POSITION SWITCH	EA	1
40	9	PAOZZ	5365-00-988-3667	19207	10919926	WASHER, NEUTRAL POSITION SWITCH BRACKET	EA	2
40	10	PAOZZ	5306-01-038-3059	21450	431953	SCREW, ASSEMBLED WASHER, 1/4-20UNC X .50....	EA	1
40	11	PAOZZ	5340-00-809-1492	96906	MS21333-100	CLAMP, LOOP, CUSHIONED 375 DIA.....	EA	1
40	12	PAOZZ	5935-00-833-8561	19207	8338561	SHELL, MALE PLUG, SINGLE 14 GA.....	EA	1
40	13	PAOZZ	5970-00-833-8562	19207	8338562	SLEEVE, INSULATOR.....	EA	1
40	14	PAOZZ	5940-00-399-6676	19207	8338564	TERMINAL ASSEMBLY, FEMALE.....	EA	1
40	15	PAOZZ	5935-00-214-0904	19207	7982907	PLUG, DUMMY CONNECTOR SHELL, .167 DIA.....	EA	1

Section II. REPAIR PARTS LIST (PART I)

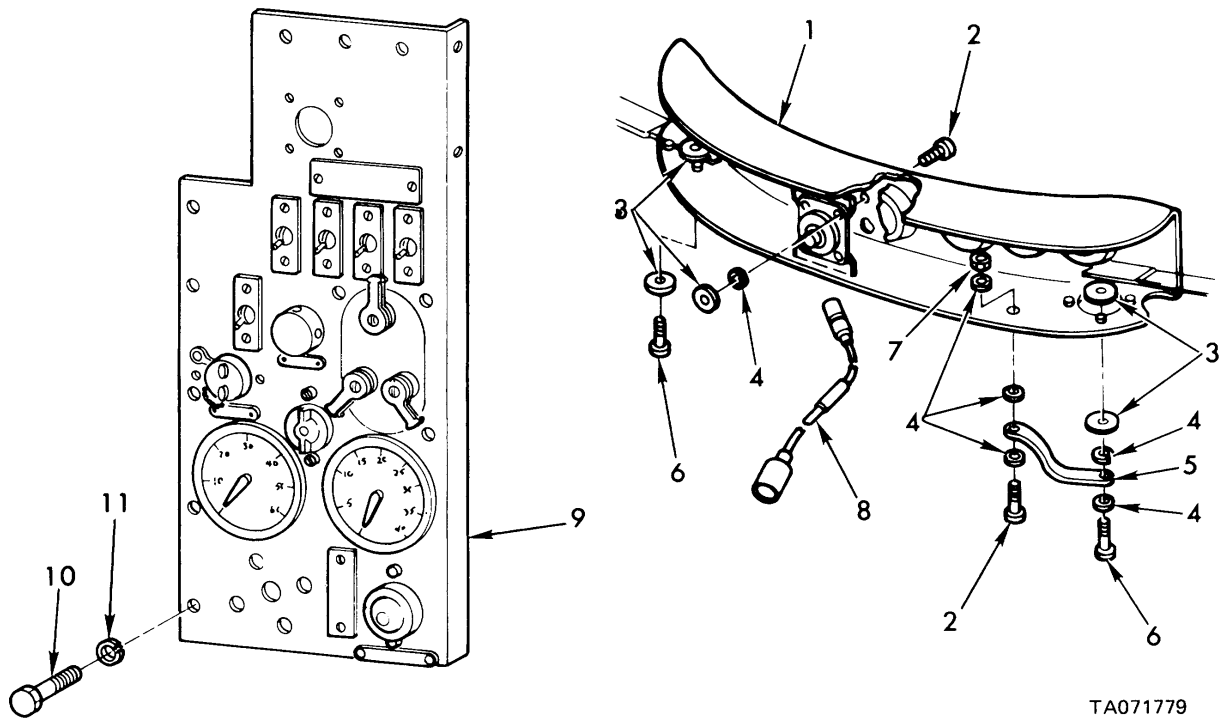

Figure 41. Driver's instruments panels installation.

(1) ILLUSTRATION		(2)	(3)	(4)	(5)	(6)	(7)	(8)
(a) FIG NO.	(b) ITEM NO.	SMR CODE	NATIONAL STOCK NUMBER	FSCM	PART NUMBER	DESCRIPTION USABLE ON CODE	U/M	QTY INC IN UNIT
						GROUP 0607 DRIVER'S INSTRUMENT PANELS INSTALLATION		
41	1	XBOFF		19207	10892415	PANEL ASSEMBLY, DRIVER'S INSTRUMENT (GAGE AND INDICATOR)	EA	1
41	2	PAOZZ	5305-00-802-7785	96906	MS35266-83	SCREW, MACH, FILH, 1/4-28 X 1.00.....	EA	2
41	3	PAOZZ	5310-00-350-5734	19207	5312530	WASHER, FLAT .265 ID, 1.375 OD, .060 THK.....	EA	5
41	4	PAOZZ	5310-00-550-1130	96906	MS35333-40	WASHER, LOCK, INT-TOOTH 1/4 NOM SIZE.....	EA	6
41	5	PAOZZ	2590-00-726-3484	19207	7263484	STRAP, INSTRUMENT PANEL GROUND	EA	1
41	6	PAOZZ	5305-00-727-3768	96906	MS35266-85	SCREW, MACH, FILH, 1/4-28UNF 1.50.....	EA	2
41	7	PAOZZ	5310-00-768-0319	96906	MS51968-2	NUT, PLAIN, HEX 1/4-28UNF, STL GR B.....	EA	1
41	8	PAOZZ	2590-00-124-1410	19207	11631547	DIODE ASSEMBLY, MASTER LIGHT SWITCH.....	EA	1
41	9	AOOOO		19207	10898510	PANEL ASSEMBLY, DRIVER'S INSTRUMENT (SWITCH)	EA	1
41	10	PAOZZ	5305-00-068-0505	96906	MS90726-5	SCREW, CAP, HEX HO 1/4-28UNF X .625	EA	8
41	11	PAOZZ	5310-00-582-5965	96906	MS35338-44	WASHER, LOCK 1/4 NOM SIZE	EA	8

Section II. REPAIR PARTS LIST (PART I)

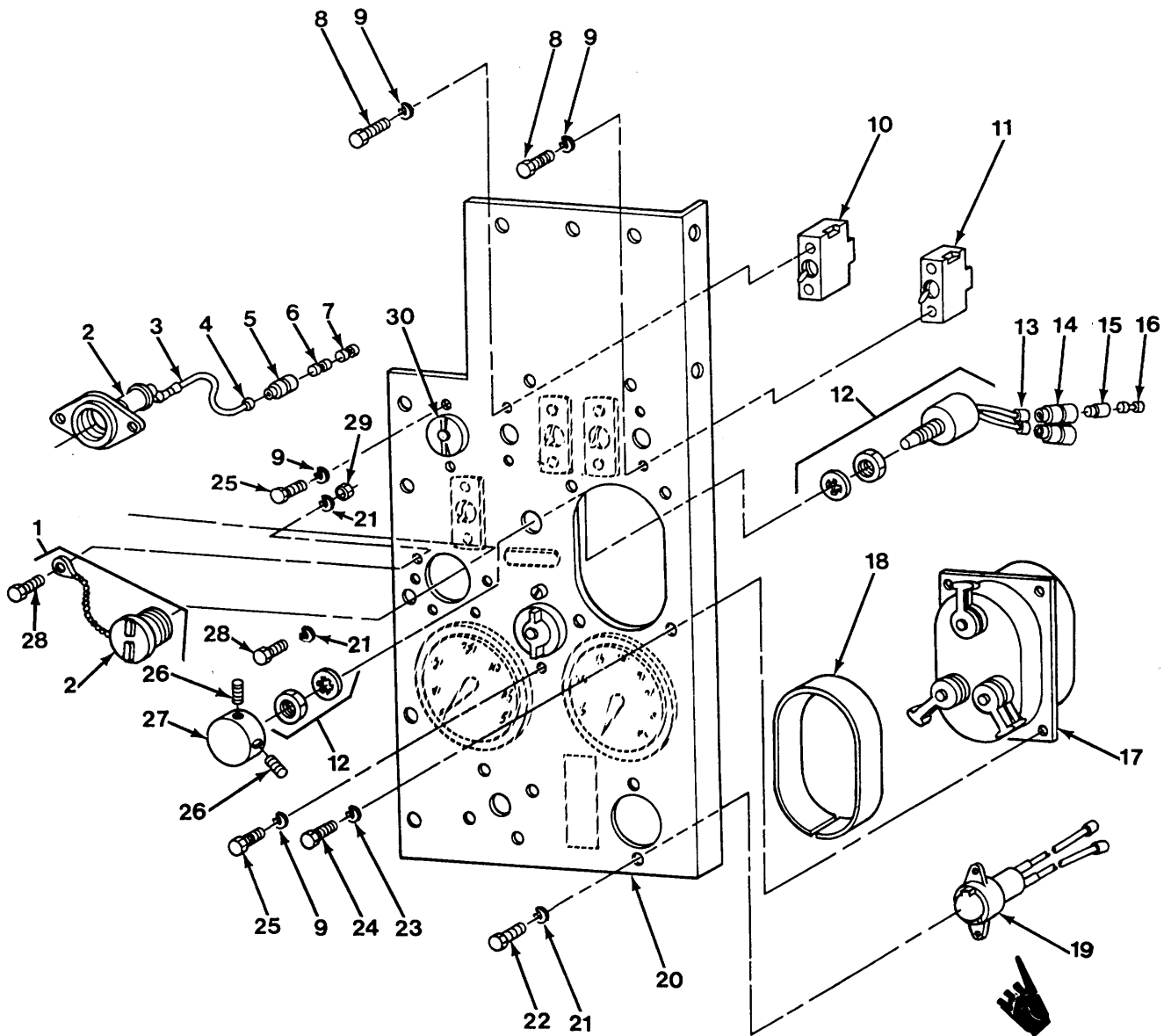

Figure 42. Driver's instrument panel assembly (switch) -10898510.

CHANGE 6 (63 blank)/64

Section II. REPAIR PARTS LIST (PART I)

(1) ILLUSTRATION		(2)	(3)	(4)	(5)	(6)	(7)	(8)
(a) FIG NO.	(b) ITEM NO.	SMR CODE	NATIONAL STOCK NUMBER	PART NUMBER	FSCM	DESCRIPTION USABLE ON CODE	U/M	QTY INC IN UNIT
						GROUP 0607 DRIVERS INSTRUMENT PANEL ASSEMBLY (SWITCH) 10898510		
42	1	PAOOO	2590-00-745-7892	10901121	19207	OUTLET, UTILITY	EA	1
42	2	PAOZZ	6250-00-563-4462	8376359	19207	OUTLET ASSEMBLY, SOCKET	EA	1
42	3	PAOZZ	9905-00-893-3573	MS39020-3	96906	BAND, MARKER, BLANK, PLAIN	EA	1
42	4	PAOZZ	9905-00-752-4649	MS39020-1	96906	BAND, MARKER, BLANK, PLAIN	EA	1
42	5	PAOZZ	5935-00-833-8561	8338561	19207	SHELL, MALE PLUG, SINGLE 14 GA	EA	1
47	6	PAOZZ	5970-00-833-8562	8338562	19207	SLEEVE, INSULATOR	EA	1
42	7	PAOZZ	5940-00-399-6676	8338564	19207	TERMINAL ASSEMBLY, FEMALE	EA	1
42	8	PAOZZ	5305-00-984-6193	MS35206-245	96906	SCREW, MACH, PAN HD, NO. 8-32UNC X .500	EA	10
42	9	PAOZZ	5310-00-045-3299	MS35338-42	96906	WASHER, LOCK, NO. 8 NON SIZE	EA	12
42	10	PAOZZ	5930-00-577-8841	MS39061-7	96906	SWITCH, TOGGLE, 24 VOLT, TYPE II	EA	1
42	11	PAOZZ	5930-00-296-6318	NS39061-1	96906	SWITCH, TOGGLE, 24 VOLT, TYPE I	EA	4
42	12	PAOZZ	5930-00-849-4908	8687112	19207	SWITCH, PUSH START	EA	1
42	13	PAOZZ	9905-00-752-4649	MS3902-11	96906	BAND, MARKER, BLANK, PLAIN	EA	2
42	14	PAOZZ	5935-00-833-8561	8338561	19207	SHELL, MALE PLUG, SINGLE 14 GA	EA	2
42	15	PAOZZ	5970-00-833-8562	8338562	19207	SLEEVE, INSULATOR	EA	2
42	16	PAOZZ	5940-00-399-6676	8338564	19207	TERMINAL ASSEMBLY, FEMALE	EA	2
42	17	PAOZZ	2590-00-307-8856	MS51113-1	96906	SWITCH ASSEMBLY, VEHICULAR LIGHT	EA	1
42	18	PAOZZ	5365-01-027-0326	11592741	19207	SPACER, VEHICULAR LIGHT SWITCH	EA	1
42	19	PAOOO	6220-01-300-6429	12355239	19207	LIGHT ASSEMBLY, WARNING	EA	1
42	20	PAOZZ	2510-00-400-7071	10898511	19207	PANEL, INSTRUMENT	EA	1
42	21	PAOZZ	5310-00-045-4007	MS35338-41	96906	WASHER, LOCK, NO. 6 NON SIZE	EA	5
42	22	PAOZZ	5305-00-889-3000	MS35206-230	96906	SCREW, MACH, PAN HD, NO. 6-32UNC X .500	EA	2
42	23	PAOZZ	5310-00-045-3296	MS35338-43	96906	WASHER, LOCK, NO. 10 NOM SIZE	EA	4
42	24	PAOZZ	5305-00-995-3441	MS35207-269	96906	SCREW, MACH, PAN HD, NO. 10-32UNF X .375	EA	4
42	25	PAOZZ	5305-00-984-6191	NS35206-243	96906	SCREW, MACH, PAN HD, NO. 8-32UNC X .375	EA	4
42	26	PAOZZ	5305-00-719-5349	MS51963-37	96906	SETSCREW, HEX HD; NO. 8-32 UNC X .375	EA	2
42	27	PAOZZ	5355-00-841-1877	10898220	19207	BUTTON, START SWITCH	EA	1
42	28	PAOZZ	5305-00-984-4988	MS35206-228	96906	SCREW, MACH, PAN HD, NO. 6-32UNC X .375	EA	3
42	29	PAOZZ	5310-00-934-9747	MS35649-262	96906	NUT, PLAIN, HEX NO. 6-32	EA	1
42	30	PAOOO	6210-00-699-9458	8376500	19207	LIGHT ASSEMBLY INOICATOR	EA	1

CHANGE 6 65

Section II. REPAIR PARTS LIST (PART I)

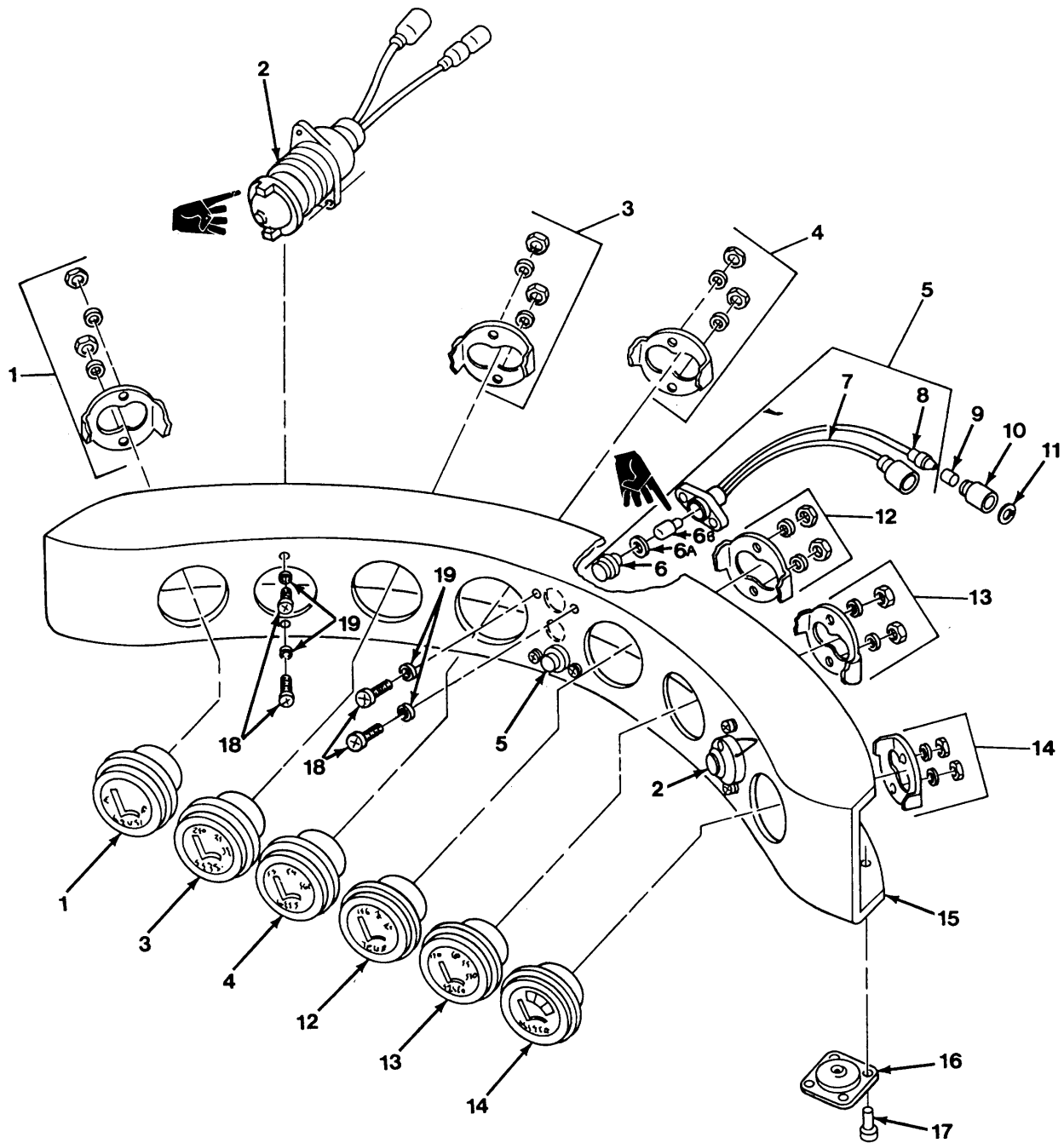

Figure 43. Driver's instrument panel assembly (gauge and indicator)-10892415.

CHANGE 6 66

Section II. REPAIR PARTS LIST (PART I)

(1) ILLUSTRATION		(2)	(3)	(4)	(5)	(6)	(7)	(8)
(a) FIG NO.	(b) ITEM NO.	SMR CODE	NATIOINAL STOCK NUMBER	PART NUMBER	FSCM	DESCRIPTION USABLE ON CODE	U/M	QTY INC IN UNIT
						GROUP 0607 DRIVER'S INSTRUMENT PANEL ASSEMBLY (GAGE AND INDICATOR) -10892415		
43	1	PAOZZ	6680-00-933-3600	MS24544-2	96906	INDICATOR, LIQUID QUANTITY FUEL LEVEL	EA	1
43	2	PAOOO	6220-01-300-6429	12355239	19207	LIGHT ASSEMBLY, ENGINE/TRANSMISSION LOW OIL WARNING INDICATOR (1), GENERATOR CHARGE INDICATOR (1)	EA	2
43	3	PAOZZ	6685-00-936-2138	MS24542-2	96906	INDICATOR, TEMPERATURE, TRANSMISSION OIL	EA	1
43	4	PAOZZ	6620-00-938-8212	MS24541-2	96906	INDICATOR, PRESSURE, TRANSMISSION OIL	EA	1
43	5	PAOOO	6210-00-799-2905	7992905	19207	LIGHT, INDICATOR, HIGHBEAM (1) AND MASTER SWITCH (1)	EA	2
43	6	PAOZZ	6220-00-025-3675	8329210	19207	LENS, RED	EA	1
43	6A	PAOZZ	5310-00-562-0037	8329211	19207	GASKET	EA	1
43	6B	PAOZZ	5980-01-285-6689	12360905-1	19207	LED	EA	1
43	7	MOOZZ		M13486/1-5AR	91349	WIRE, ELEC MNFO FROM 6145-00-152-6499	FT	V
43	8	PAOZZ	5999-00-057-2929	MS27148-2	96906	PIN, CONTACT, NO. 14 WIRE GAGE	EA	3
43	9	PAOZZ	9905-00-752-4649	MS39020-1	96906	BAND, MARKER BLANK PLAIN	EA	4
43	10	PAOZZ	5935-00-572-9180	8338566	19207	SHELL, FEMALE RECEPTACLE, SINGLE 14 GA	EA	4
43	11	PAOZZ	5310-00-833-8567	8338567	19207	WASHER, TERMINAL RETAINING, .152 SLOT	EA	4
43	12	PAOZZ	6685-00-936-2139	MS24543-2	96906	INDICATOR, TEMPERATURE ENGINE COOLANT	EA	1
43	13	PAOZZ	6620-00-115-9042	MS24540-2	96906	INDICATOR, PRESSURE, ENGINE OIL	EA	1
43	14	PAOZZ	6625-00-321-6365	MS24532-2	96906	INDICATOR, BATTERY/GENERATOR	EA	1
43	18	PAOZZ	5305-00-889-3000	MS35206-230	96906	SCREW, MACH PAN HD NO. 6-32UNC X .500	EA	8
43	19	PAOZZ	5310-00-045-4007	MS35338-41	96906	WASHER, LOCK, NO. 6 NOM SIZE	EA	8

CHANGE 6 67

Section II. REPAIR PARTS LIST (PART I)

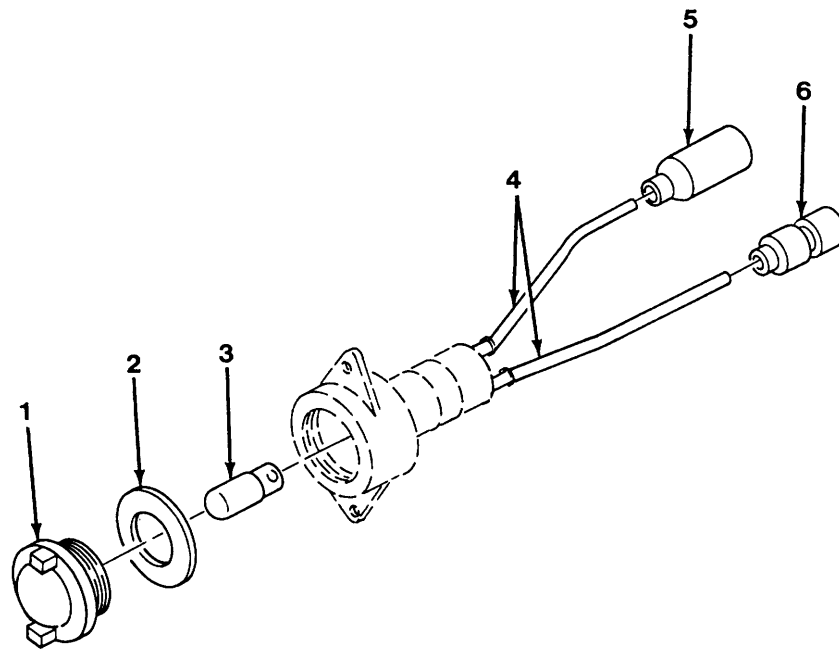

Figure 44. Indicator light assembly - 12355239

(1) ILLUSTRATION		(2)	(3)	(4)	(5)	(6)	(7)	(8)
(a) FIG NO.	(b) ITEM NO.	SMR CODE	NATIONAL STOCK NUMBER	PART NUMBER	FSCM	DESCRIPTION USABLE ON CODE	U/M	QTY INC IN UNIT
						GROUP 0607 INDICATOR LIGHT ASSEMBLY-1235S239		
44	1	PAOZZ	6220-01-290-4739	12355233	19207	LENS	EA	1
44	2	PAOZZ	5310-01-292-9869	12355234	19207	GASKET	EA	1
44	3	PAOZZ	5980-01-285-6688	12360890-1	19207	LED	EA	1
44	4	PAOZZ		M13486/1-5	19207	WIRE	EA	2
44	5	PAOZZ	5935-00-462-6603	MS27142-2	19207	CONNECTOR	EA	1
44	6	PAOZZ	5935-00-167-7775	MS27144-1	19207	CONNECTOR	EA	1

CHANGE 6 68

Section II. REPAIR PARTS LIST (PART I)

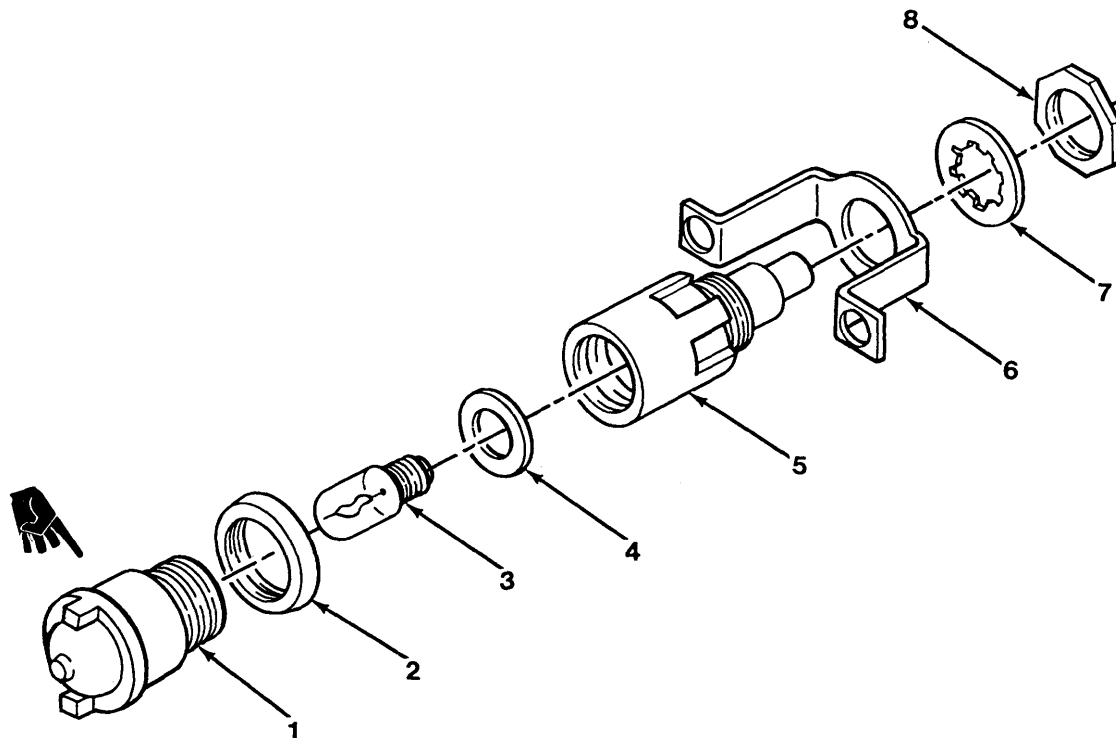
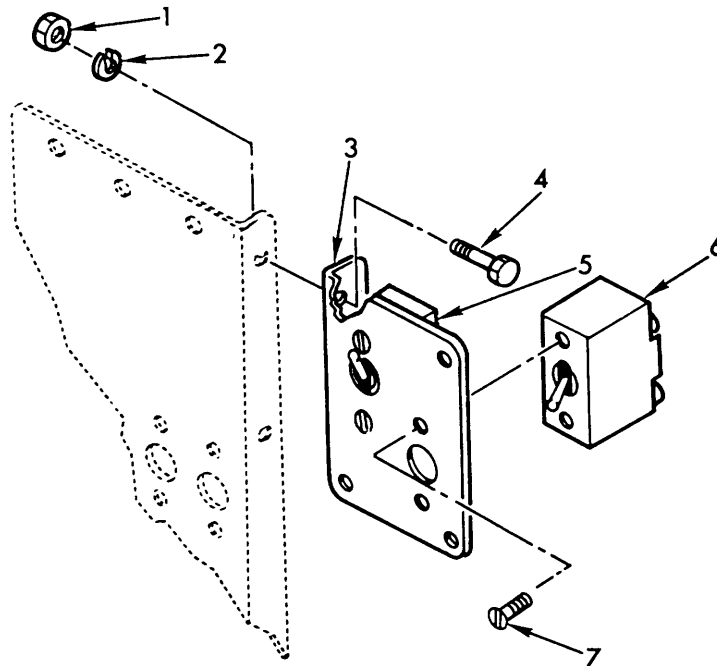

Figure 45. Indicator light assembly -8376500.

(1) ILLUSTRATION		(2)	(3)	(4)	(5)	(6)	(7)	(8)
(a) FIG NO.	(b) ITEM NO.	SMR CODE	NATIONAL STOCK NUMBER	PART NUMBER	FSCM	DESCRIPTION USABLE ON CODE	U/M	QTY INC IN UNIT
45	1	PAOZZ	6220-01-283-0384	12360875-2	19207	GROUP 0607 INDICATION LIGHT ASSEMBLY-8376500	EA	1
45	2	PAOZZ	5330-00-297-6329	7350626	19207	LENS	EA	2
45	3	PAOZZ	6240-00-266-9940	MS25231-1829	96906	GASKET LAMP, INCANDESCENT	EA	2

Section II. REPAIR PARTS LIST (PART I)



TA071784

Figure 46. Air box heater controls bracket assembly.

(1) ILLUSTRATION		(2)	(3)	(4)	(5)	(6)	(7)	(8)
(a) FIG NO.	(b) ITEM NO.	SMR CODE	NATIONAL STOCK NUMBER	PART NUMBER	FSCM	DESCRIPTION USABLE ON CODE	U/M	QTY INC IN UNIT
						GROUP 0607 AIR BOX HEATER CONTROLS BRACKET ASSEMBLY		
46	1	PAOZZ	5310-00-768-0319	MS51968-2	96906	NUT, PLAIN, HEX 1/4-28UNF, STL GR B	EA	2
46	7	PAOZZ	5310-00-582-5965	MS35338-44	96906	WASHER, LOCK 1/4 NON SIZE	EA	2
46	3	PAOZZ	5340-00-801-0394	10881919	19207	BRACKET	EA	1
46	4	PAOZZ	5305-00-068-0505	MS90726-5	96906	SCREW, CAP. HEX HD 1/4-28UNF X .625	EA	2
46	5	PAOZZ	5930-00-752-2766	MS539061-8	96906	SWITCH, TOGGLE, MC ON-OFF-MC ON AIR BOX HEATER FUEL VALVE AND PURGE AND PRIME VALVE	EA	1
46	6	PAOZZ	5930-00-296-6319	MS39061-2	96906	SWITCH, TOGGLE, MC ON-OFF PUMP AND IGNITER	EA	1
46	7	PAOZZ	5305-00-059-4568	MS35190-253	96906	SCREW, MACH, FLAT HOD NO. 8-32 X .500	EA	4

Section II. REPAIR PARTS LIST (PART I)

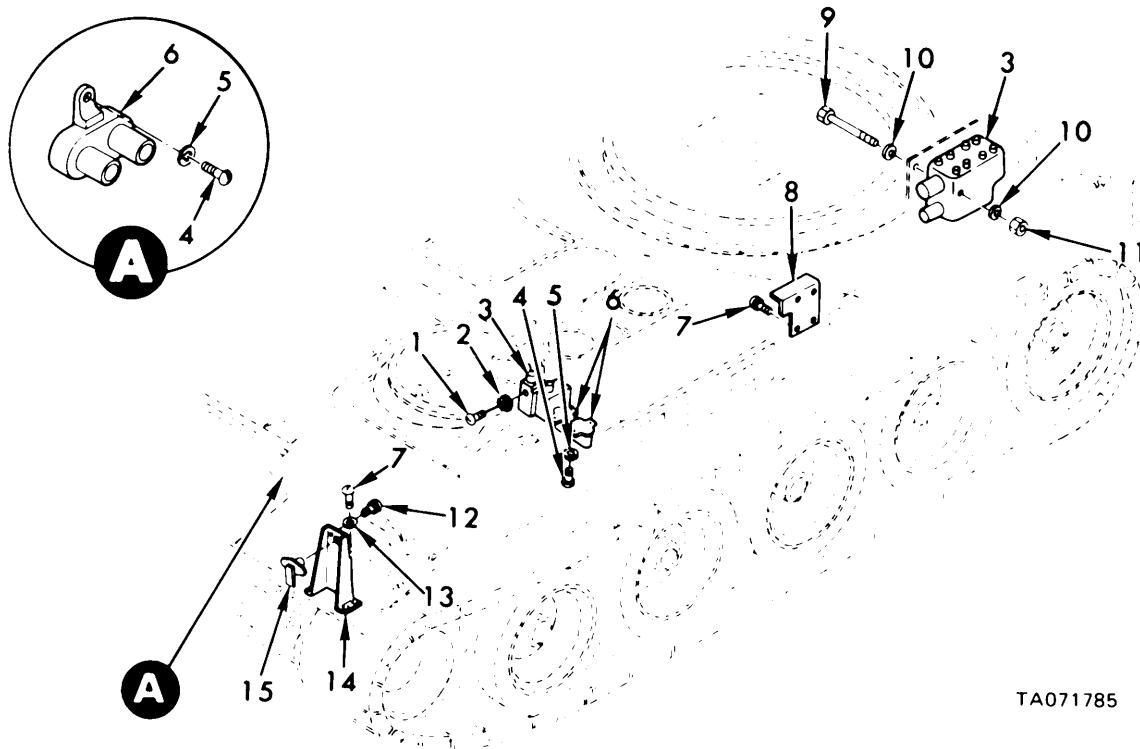

TA071785

Figure 47. Miscellaneous electrical components.

(1) ILLUSTRATION		(2)	(3)	(4)	(5)	(6)	(7)	(8)
(a) FIG NO.	(b) ITEM NO.	SMR CODE	NATIONAL STOCK NUMBER	FSCM	PART NUMBER	DESCRIPTION USABLE ON CODE	U/M	QTY INC IN UNIT
						GROUP 0608 MISCELLANEOUS ELECTRICAL COMPONENTS		
47	1	PAOZZ	5305-00-225-9102	96906	MS90726-47	SCREW, CAP, HEX HD 5/16-24UNF X 3.75.....	EA	2
47	2	PAOZZ	5310-00-728-2044	96906	MS45904-73	WASHER, LOCK, INT-EXT-TOOTH 5/16 ID	EA	2
47	3	PAOZZ	2590-00-083-0266	19207	10894808	RELAY, SOLENOID, MASTER, OIL PUMP MOTOR DISCONNECT (1), . BATTERY DISCONNECT (1)	EA	2
47	4	PAOZZ	5305-00-978-9371	96906	MS16997-33	SCREW, CAP, HEX SCH NO. 8-32UNC X .625	EA	6
47	5	PAOZZ	5310-00-045-3299	96906	MS35338-42	WASHER, LOCK, NO. 8 NOM SIZE	EA	6
47	6	PAOZZ	5925-00-026-4767	81349	M13516/1-1	CIRCUIT BREAKER, AIR BOX HEATER (2)	EA	3
47	7	PAOZZ	5306-01-038-3059	21450	431953	GENERATOR COOLING FAN (1)		
47	8	PAOFF	2540-01-009-7744	19207	11675629	SCREW, ASSEMBLED WASHER 1/4-20UNC X .50	EA	7
47	9	PAOZZ	5306-00-225-9103	96906	MS90726-48	PANEL ASSEMBLY, ELECTRICAL ACCESSORIES	EA	1
47	10	PAOZZ	5310-00-167-0721	96906	MS35333-41	SCREW, CAP, HEX HD 5/16-24UNF X 4.00.....	EA	2
47	11	PAOZZ	5310-00-088-0553	96906	MS21044N5	WASHER, LOCK, INT-TOOTH 5/16 NOM SIZE.....	EA	4
47	12	PAOZZ	5305-00-269-2800	96906	MS90726-57	NUT, SELF-LOCKING, HEX 5/16-24UNJF	EA	2
47	13	PAOZZ	5310-00-637-9541	96906	MS35338-46	SCREW, CAP, HEX HD 3/8-24UNF X .625.....	EA	4
47	14	PAOZZ	5930-00-436-4600	19207	10902570	WASHER, LOCK 3/8 NOM SIZE	EA	4
47	15	PAOZZ	2590-00-735-4063	19207	7354063	BRACKET, DIMMER SWITCH.....	EA	1
47						SWITCH, DIMMER, HEADLIGHT	EA	1

Section II. REPAIR PARTS LIST (PART I)

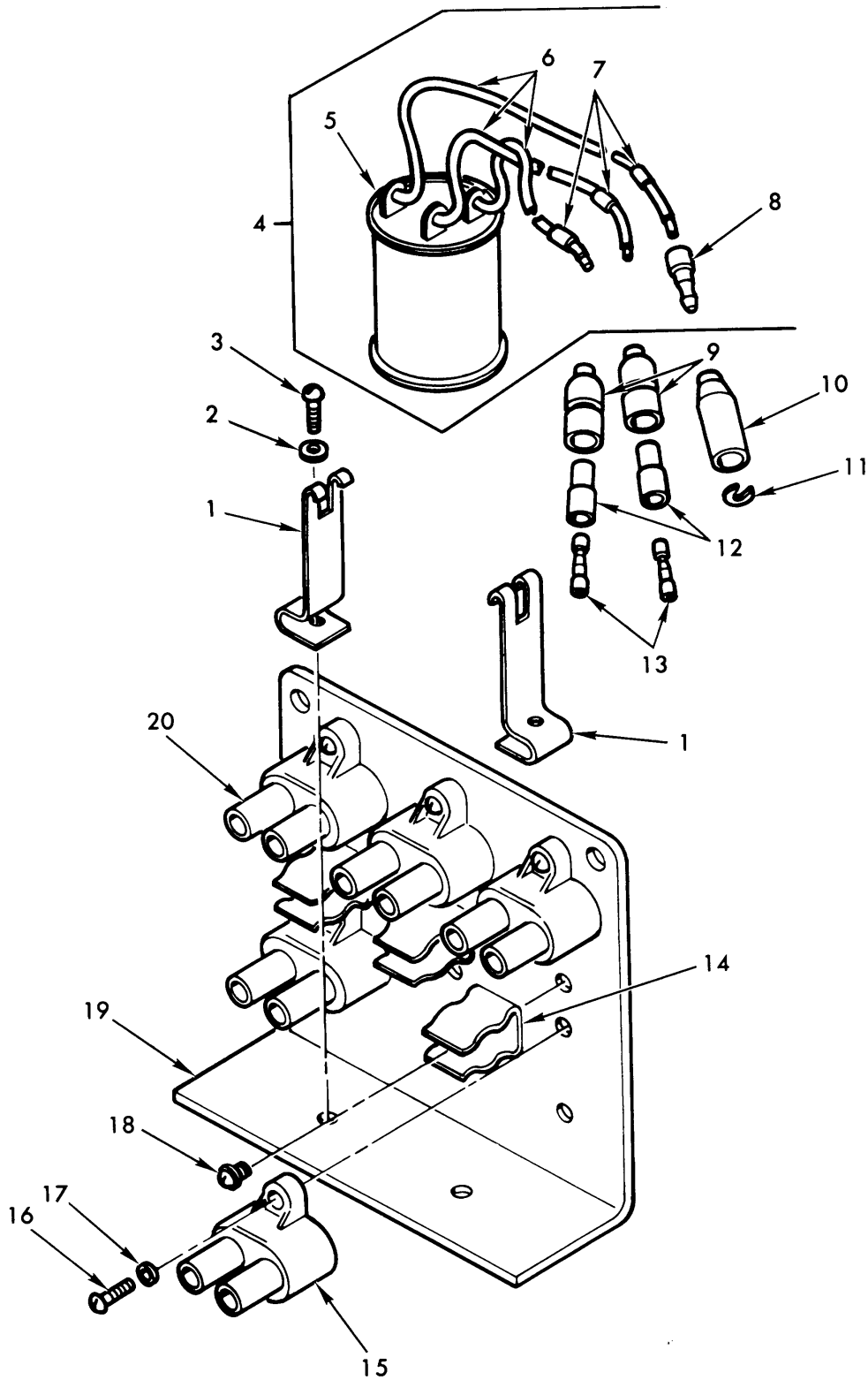

TA071786

Figure 48. Electrical accessories panel assembly - 11675629.

Section II. REPAIR PARTS LIST (PART I)

(1) ILLUSTRATION		(2)	(3)	(4)	(5)	(6)	(7)	(8)
(a) FIG NO.	(b) ITEM NO.	SMR CODE	NATIONAL STOCK NUMBER	PART NUMBER	FSCM	DESCRIPTION USABLE ON CODE	U/M	QTY INC IN UNIT
						GROUP 0608 ELECTRICAL ACCESSORIES PANEL ASSEMBLY-11675629		
48	1	PAOZZ	2540-00-932-5007	7381029	19207	BRACKET, RECTIFIER	EA	2
48	2	PAOZZ	5310-00-809-8544	MS27183-7	96906	WASHER, FLAT .188 10, .375 OD, .049 THK	EA	2
48	3	PAOZZ	5305-00-958-4359	MS35207-246	96906	SCREW, MACH, PAN HD, NO. 8-36UNF X .625	EA	2
48	4	PAOOO	2590-00-738-1028	7381028	19207	RECTIFIER ASSEMBLY	EA	1
48	5	XAOZZ		7381027	19207	RECTIFIER	EA	1
48	6	MOOZZ		M13486/1-5AR	81349	WIRE, ELEC, MFD FROM 6145-00-152-6499	F7	V
48	7	PAOZZ	9905-00-752-4649	MS39020-1	96906	BAND, MARKER. BLANK, PLAIN	EA	3
48	8	PAOZZ	5999-00-057-2929	MS27148-2	96906	PIN, CONTACT, NO. 14 WIRE GAGE	EA	1
48	9	PAOZZ	5935-00-833-8561	8338561	19207	SHELL, HALE PLUG, SINGLE 14 GA	EA	2
48	10	PAOZZ	5935-00-572-9180	8338566	19207	SHELL, FEMALE RECEPTACLE SINGLE 14 GA	EA	1
48	11	PAOZZ	5310-00-833-8567	8338567	19207	WASHER, TERMINAL RETAINING, 152 SLOT	EA	1
48	12	PAOZZ	5970-00-833-8562	8338562	19207	SLEEVE, INSULATOR	EA	2
48	13	PAOZZ	S940-00-399-6676	8338564	19207	TERMINAL ASSEMBLY, FEMALE	EA	2
48	15	PAOZZ	5925-00-026-4767	M13516/1-1	81349	CIRCUIT BREAKER	EA	4
48	16	PAOZZ	5305-00-958-0340	MS35207-247	96906	SCREW, MACH, PAN HD, NO. 8-36UNF X .750	EA	10
48	17	PAOZZ	5310-00-559-0070	MS35333-38	96906	WASHER, LOCK, INT-TOOTH NO. 8 NON SIZE	EA	10
48	20	PAOZZ	S925-00-803-4424	M13516/1-2	81349	CIRCUIT BREAKER, BLOWER MOTOR OVERLOAD	EA	1

Section II. REPAIR PARTS LIST (PART I)

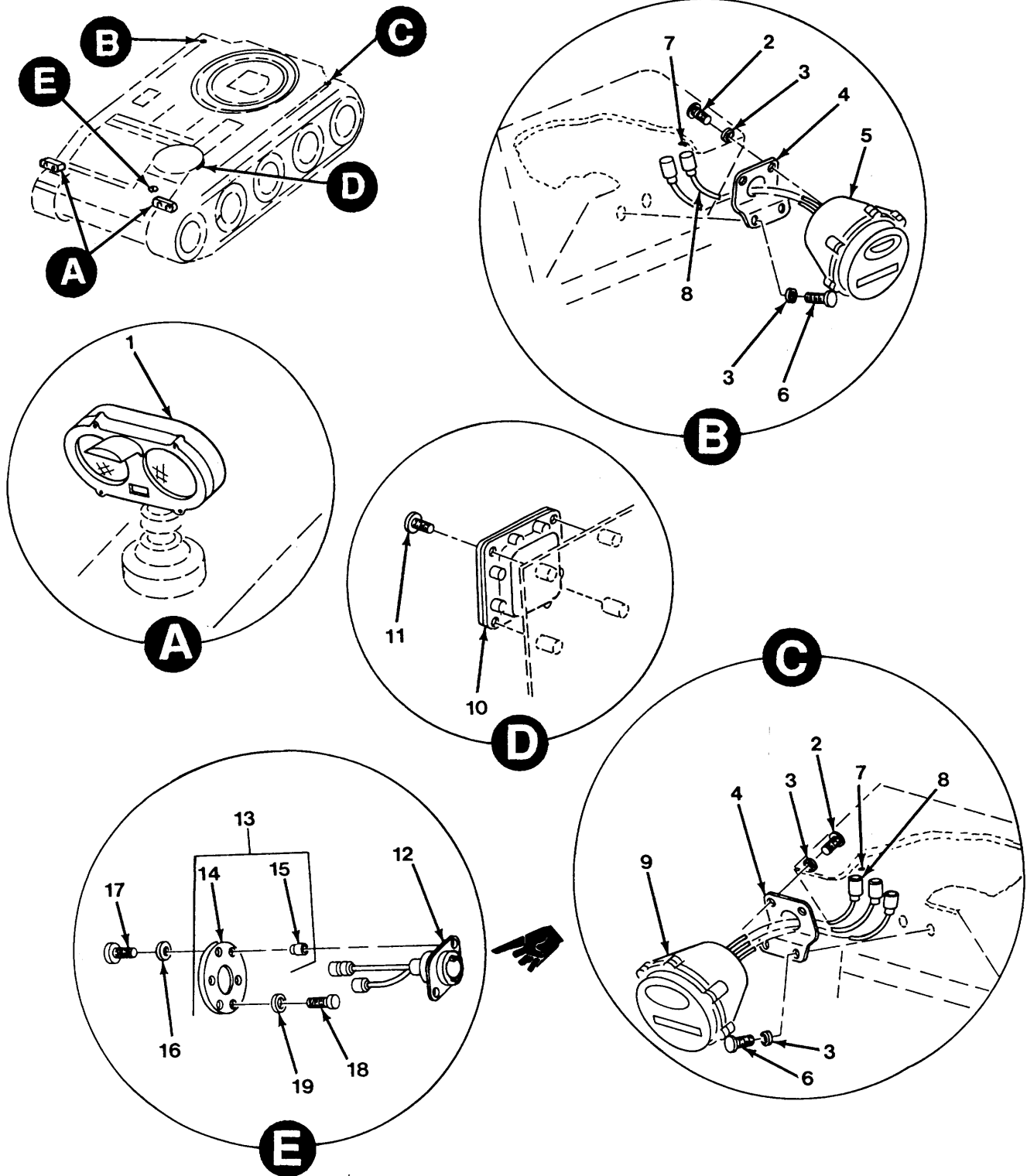

Figure 49. Headlamp, dome light, warning light and stop light-taillight installation.

Section II. REPAIR PARTS LIST (PART I)

(1) ILLUSTRATION		(2)	(3)	(4)	(5)	(6)	(7)	(8)
(a) FIG NO.	(b) ITEM NO.	SMR CODE	NATIONAL STOCK NUMBER	PART NUMBER	FSCM	DESCRIPTION USABLE ON CODE	U/M	QTY INC IN UNIT
						GROUP 0609 HEADLAMP DOME LIGHT. WARNING LIGHT AND STOPLIGHT-TAILLIGHT INSTALLATION		
49	1	PAOOO	6220-00-047-4097	79723251	19207	HEADLIGHT ASSEMBLY	EA	2
49	2	PAOZZ	5305-00-269-3208	MS90725-57	96906	SCREW, CAP, HEXAGON H 3/8-16UNC X .625	EA	4
49	3	PAOZZ	5310-00-595-7237	MS35333-42	969C6	WASHER, LOCK 3/8 NOM SIZE	EA	8
49	4	P8OZZ	5340-00-420-4986	10904467	19207	BRACKET, DOUBLE ANGL TAILLIGHT	EA	2
49	5	PAOFF	6220-00-337-6471	8378786	19207	STOP LIGHT-TAILLIGHT RIGHT, STOPLIGHT TAILLIGHT	EA	1
49	6	PAOZZ	5305-00-269-2798	M590726-55	96906	SCREW, CAP, HEXAGON H 3/8-24UNF X .500	EA	4
49	7	PAOZZ	5310-00-833-8567	833E567	19207	WASHER, SLOTTED TERMINAL RETAINING, 152 SLOT	EA	5
49	8	PAOZZ	5935-00-572-9180	8338566	19207	SHELL, ELECTRICAL CO FEMALE RECEPTACLE, SINGLE 14 GA	EA	5
49	9	PAOFF	6220-00-669-5623	8378785	19207	STOP LIGHT-TAILLIGHT LEFT, STOPLIGHT-TAILLIGHT	EA	1
49	10	PAOFF	6220-00-337-7463	7064671	19207	LIGHT, DOME DRIVER'S COMPARTMENT	EA	1
49	11	PAOZZ	5306-01-038-3059	431953	21450	BOLT, ASSEMBLED WASH ASSEMBLED WASHER, 1/4-20UNC X .50,	EA	2
49	12	PAOOO	6220-01-300-6429	12356259	19207	DOMELIGHT (USE 2 EXISTING SCREWS) LIGHT, INDICATOR SUSPENSION LOCKOUT INDICATOR	N EA	1
49	13	PAOOO	5340-01-094-9041	12254059	19207	MOUNT, RESILIENT DRIVER'S EXTERNAL ENGINE, XMSN COOLANT AND OIL TEMP, AND PRESS WARNING LIGHT	N, EA	1
49	14	PAOZZ		12254058	19207	GASKET MOUNTING PAD	N	EA 1
49	15	PAOZZ	5325-01-139-4839	M20652/1-ABE112	81349	EYELET MOUNTING PAD	N	EA 6
49	16	PAOZZ	5310-00-045-4007	MS35338-41	96906	WASHER, LOCK NO. 6 NO SIZE	N	EA 2
49	17	PAOZZ	5305-00-978-9348	MS16997-20	96906	SCREW, CAP, SOCKET HE NO. 6-32UNC X .50	N	EA 2
49	18	PAOZZ	5305-00-978-9371	MS16997-33	96906	SCREW, CAP, SOCKET HE NO. 8-32UNC X .625	N	EA 4
49	19	PAOZZ	5310-00-045-3299	MS35338-42	96906	WASHER, LOCK NO. 8 NOM SIZE	N	EA 4

Section II. REPAIR PARTS LIST (PART I)

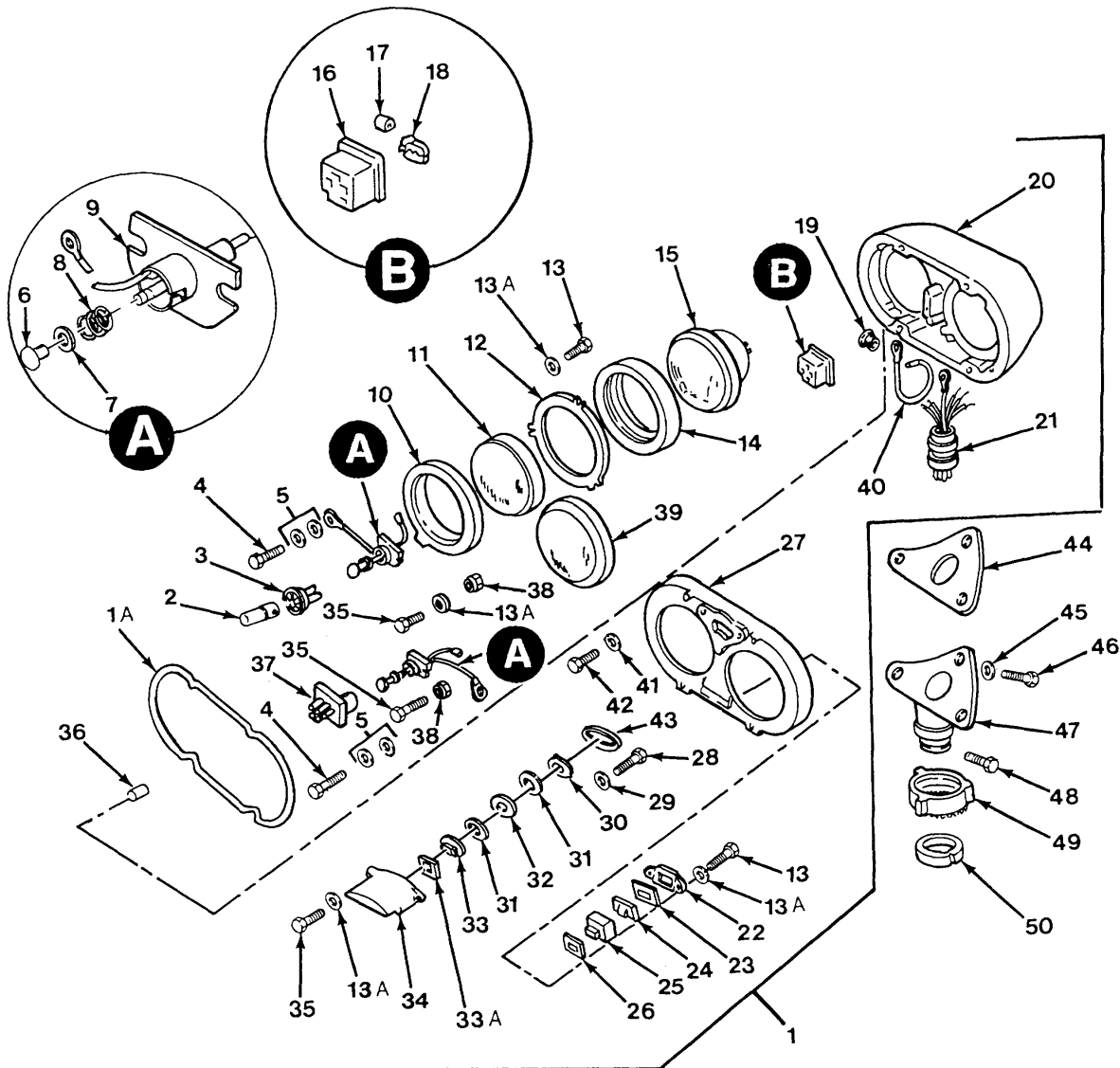

Figure 50. Dual headlamp assembly-7972325.

(1) ILLUSTRATION		(2)	(3)	(4)	(5)	(6)	(7)	(8)
(a) FIG NO.	(b) ITEM NO.	SMR CODE	NATIONAL STOCK NUMBER	PART NUMBER	FSCM	DESCRIPTION USABLE ON CODE	U/M	QTY INC IN UNIT
						GROUP 0609 DUAL HEADLAMP ASSEMBLY-7972325		
50	1	PAOOO	6220-00-933-9521	10922309	19207	HEADLIGHT ASSEMBLY	EA	1
50	1A	PAOZZ	6330-00-047-4104	7972350	19207	GASKET, HEADLAMP COVER	EA	1
50	2	PAOZZ	6240-01-284-1925	12360840-1	19207	LAMP, HALOGEN	EA	1
50	3	PAOZZ	6220-01-289-3014	12360845	19207	REFLECTOR	EA	1
50	4	PAOZZ	5305-00-984-4988	MS35206-228	96906	SCREW	EA	2

Section II. REPAIR PARTS LIST (PART I)

(1) ILLUSTRATION		(2)	(3)	(4)	(5)	(6) DESCRIPTION	(7)	(8)
(a) FIG NO.	(b) ITEM NO.	SMR CODE	NATIONAL STOCK NUMBER	PART NUMBER	FSCM	USABLE ON CODE	U/M	QTY INC IN UNIT
						GROUP 0609 DUAL HEADLAMP ASSEMBLY-7972325		
50	5	PAOZZ	5310-00-204-0788	MS35335-30	96906	WASHER, LOCK, EXT-TOOTH, NO. 6 NOM SIZE	EA	4
50	6	PAOZZ	5310-00-115-1544	8386470	19207	RIVET, PAN HD, .134 DIA X 9/64	EA	2
50	7	PAOZZ	5310-00-741-2834	7354530	19207	WASHER, NON-METALLIC, 175 ID X .35 OD X , 062 THK	EA	4
50	8	PAOZZ	5360-00-772-9800	7729800	19207	SPRING, BLACKOUT LAMP SOCKET	EA	2
50	9	PAOZZ	6220-00-202-8591	7972339	19207	SOCKET ASSEMBLY, BLACKOUT LAMP	EA	2
50	10	PAOZZ	6220-00-047-4098	7972345	19207	GASKET, RUBBER, 3-3/4 ID, 4-47/64 OD	EA	2
50	11	PAOZZ	6220-00-557-8229	7962266	19207	LENS, HEADLAMP CLEAR	EA	1
50	12	PAOZZ	6220-00-179-4946	7972337	19207	RETAINER LENS	EA	2
50	13	PAOZZ	5305-00-889-3002	MS35206-242	96906	SCREW	EA	8
50	13A	PAOZZ	5310-00-274-8704	MS35338-59	96906	WASHER, LOCK	EA	15
50	14	PAOZZ	6220-00-047-4099	7972346	19207	GASKET, RUBBER, HEADLAMP SHOCK CUSHION	EA	2
50	15	PAOZZ	6240-00-368-4972	MS18003-4811	96906	LAMP, INCANDESCENT	EA	2
50	16	PAOZZ	5935-00-179-4942	7357958	19207	CONNECTOR, BODY, HEAD LAMP	EA	2
50	17	PAOZZ	5999-00-113-0965	7357956	19207	SPRING, TERMINAL, HEADLAMP CONNECTOR	EA	6
50	18	PAOZZ	5999-00-133-8514	7357957	19207	CONNECTOR	EA	6
50	19	PAOZZ	5325-00-899-1505	7972327	19207	GROMMET, RUBBER, HEADLAMP CONNECTORE	EA	1
50	20	PAOZZ	6220-00-179-4834	7972358	19207	BODY	EA	1
50	21	PAOZZ	2590-00-446-3267	8744300	19207	HARNES ASSEMBLY	EA	1
50	22	PAOZZ	6695-00-179-4945	7972331	19207	RETAINER, HEADLAMP, BLACKOUT MARKER LIGHT	EA	1
50	23	PAOZZ	5330-00-047-4105	7972326	19207	GASKET, RUBBER, BLACKOUT MARKER-INNER	EA	1
50	24	PAOZZ	6220-00-722-9788	7729788	19207	FILTER, HEADLAMP, BLACKOUT MARKER	EA	1
50	25	PAOZZ	6220-00-699-8104	8744290	19207	LENS, CLEARANCE, HEADLAMP BLACKOUT MARKER	EA	1
50	26	PAOZZ	5330-00-047-4103	7972324	19207	GASKET	EA	1
50	27	PAOZZ	6220-00-999-5286	7972359	19207	COVER, HEADLAMP	EA	1
50	28	PAOZZ	5305-00-984-4989	MS35206-229	96906	SCREW	EA	2
50	29	PAOZZ	5310-00-579-0079	MS35333-37	96906	WASHER	EA	2
50	30	PAOZZ	6220-00-934-8307	7972334	19207	RETAINER, HEADLAMP, BLACKOUT LENS	EA	1
50	31	PAOZZ	5330-01-281-6515	12360844	19207	GASKET	EA	2
50	32	PAOZZ	6650-01-297-8003	12360839	19207	FILTER	EA	1
50	33	PAOZZ	6220-00-699-8103	8744293	19207	LENS, HEADLAMP BLACKOUT	EA	1
50	33A	PAOZZ	5330-00-047-4102	7972349	19207	GASKET	EA	1
50	34	PAOZZ	6220-00-999-5285	7972357	19207	SHIELD, HEADLAMP, BLACKOUT	EA	1
50	35	PAOZZ	5305-00-984-6193	MS35206-245	96906	SCREW	EA	7
50	36	PAOZZ	5315-00-814-3531	MS16562-50	96906	PIN, SPRING .188 ID X 1.00	EA	1
50	37	PAOZZ	6220-01-290-9346	12360860-2	19207	MARKER ASSEMBLY, FRONT	EA	1
50	38	PAOZZ	5325-00-353-0948	7526007	21450	EYELET AND GROMMET ASSEMBLY, HEADLAMP SOCKET TO BODY	EA	4
50	39	PAOZZ	6220-00-557-8228	7962265	19207	LENS, HEADLAMP, INFRARED FILTER	EA	1
50	40	PAOZZ	2590-00-916-2124	8744294	19207	CABLE ASSEMBLY	EA	2
50	41	PAOZZ	5310-00-193-7574	373-1070-000	13499	WASHER, LOCK, INT-TOOTH, NO. 12 NOM SIZE	EA	4
50	42	PAOZZ	5305-00-854-2185	7972328	19207	SCREW, FILLISTER HD, NO, 12-24NC X 1.25	EA	4
50	43	PAOZZ	5330-00-047-4101	7972340	19207	GASKET, RUBBER, BLACKOUT SHIELD	EA	1
50	44	PAOZZ	5330-00-167-9773	10884510	19207	GASKET	EA	1
50	45	PAOZZ	5310-00-061-1258	MS45904-76	96906	WASHER, LOCK, INT-TOOTH 3/8 NOM SIZE	EA	3
50	46	PAOZZ	5305-00-269-3209	MS18154-58	96906	SCREW, CAP, HEX HD 3/8-16UNC X .750	EA	3
50	47	PAOZZ	6220-00-937-4721	7972354	19207	HOLDER	EA	1
50	48	PAOZZ	5320-00-995-1876	MS20613-404	96906	RIVET, SOLID, BUTTON HOD, 1/8 DIA X 1/4	EA	1
50	49	PAOZZ	5310-00-797-2040	7972351	19207	NUT, HEADLAMP MOUNTING	EA	1
50	50	PAOZZ	6220-00-179-8976	7972330	19207	RING, HEADLAMP MOUNTING	EA	1

Section II. REPAIR PARTS LIST

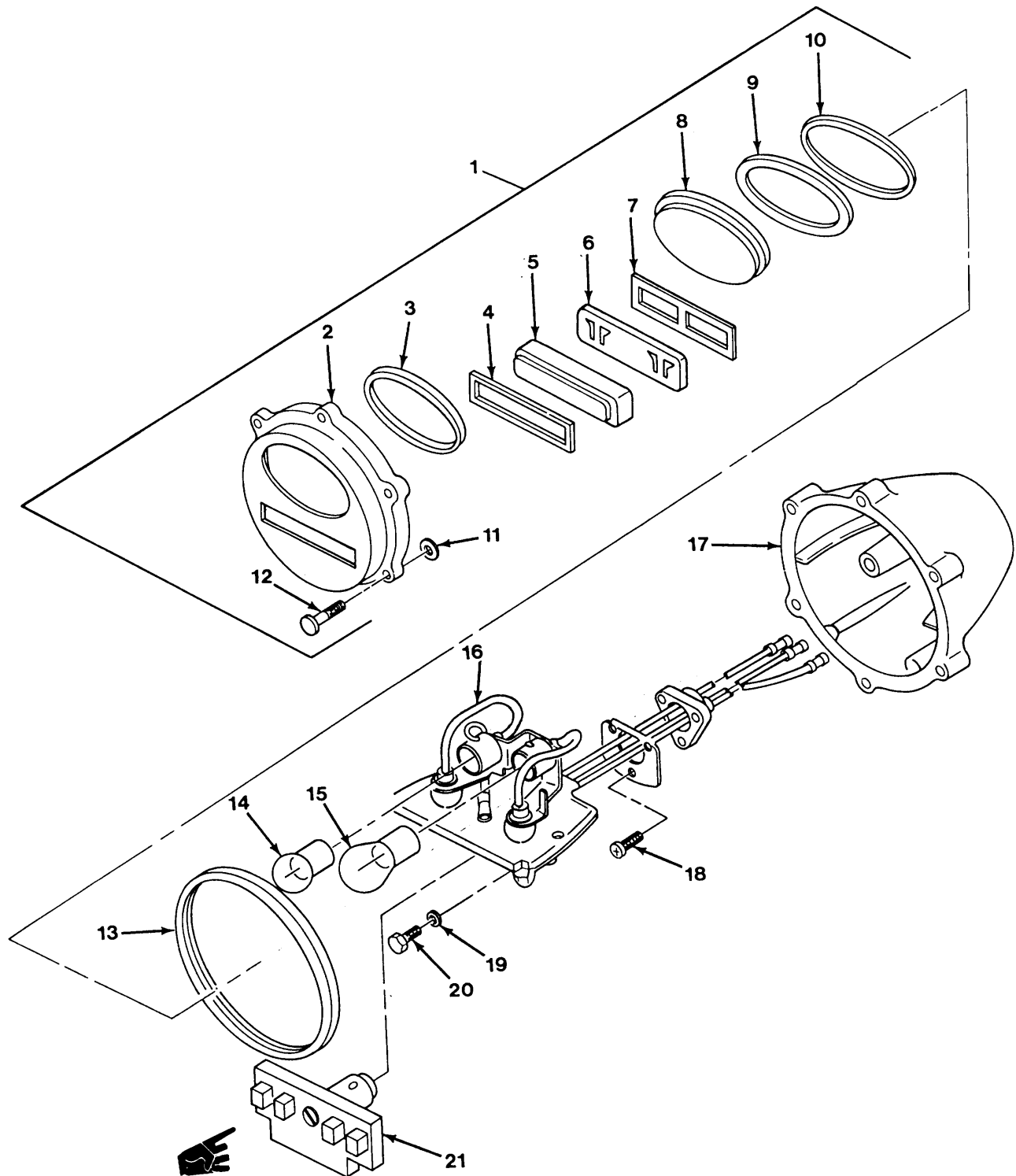

Figure 51. Left vehicular stop light-tailight assembly-8378785.

CHANGE 6 78

Section II. REPAIR PARTS LIST (PART I)

(1) ILLUSTRATION		(2)	(3)	(4)	(5)	(6)	(7)	(8)
(a) FIG NO.	(b) ITEM NO.	SMR CODE	NATIONAL STOCK NUMBER	PART NUMBER	FSCM	DESCRIPTION USABLE ON CODE	U/M	QTY INC IN UNIT
						GROUP 0609 LEFT VEHICULAR STOP LIGHT-TAILLIGHT ASSEMBLY 8378785		
51	1	PAOFF	6220--00-752-6020	7526020	19207	DOOR ASSEMBLY	EA	1
51	13	PAOZZ	5330-00-297-7106	7320658	19207	GASKET, DOOR	EA	1
51	14	PACZZ	6240-OC-019-0877	MS15570-1251	96906	LAMP. INCANDESCENT	EA	1
51	15	PACZZ	6200-0--044-6914	MS35478-1683	96906	LAMP. INCANDESCENT	EA	1
51	21	PACZZ	6220-01-284-2709	12360850-1	19207	MARKER, ASSEMBLY, BLACKOUT	EA	1

Section II. REPAIR PARTS LIST

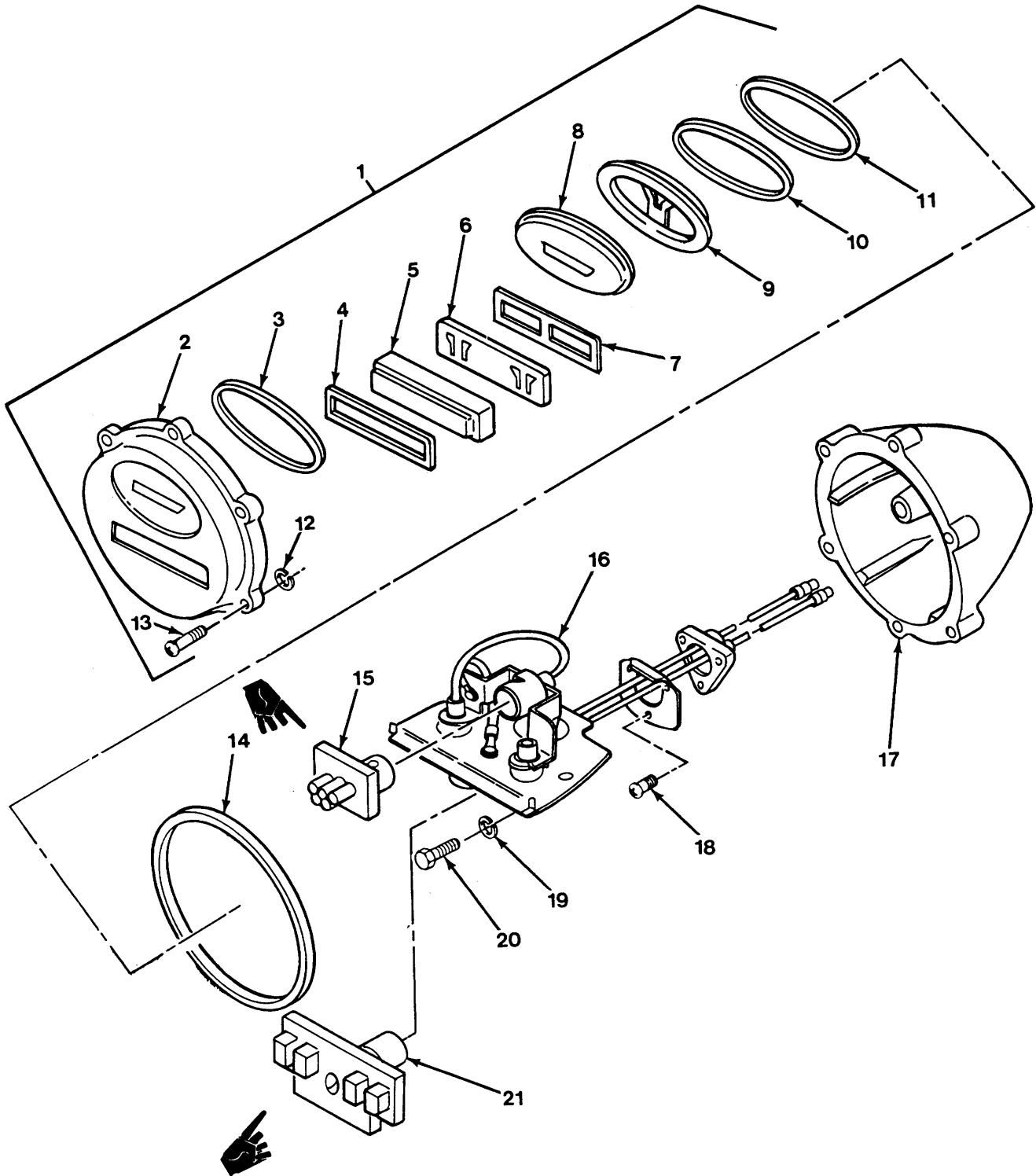

Figure 52. Right vehicular stop light-tailight assembly-8378786.

CHANGE 6 80

Section II. REPAIR PARTS LIST (PART I)

(1) ILLUSTRATION		(2)	(3)	(4)	(5)	(6)	(7)	(8)
(a) FIG NO.	(b) ITEM NO.	SMR CODE	NATIONAL STOCK NUMBER	PART NUMBER	FSCM	DESCRIPTION USABLE ON CODE	U/M	QTY INC IN UNIT
						GROUP 0609 RIGHT VEHICULAR STOP LIGHT-TAILLIGHT ASSEMBLY-8378786		
52	1	PAOFF	6220-00-152-6018	7526018	19207	DOOR ASSEMBLY	EA	1
52	14	PAOZZ	S330-00-297-7106	7320658	19207	GASKET, DOOR	EA	1
52	15	PACZZ	6220-01-292-9872	12386070-2	19207	LAMP ASSEMBLY, STOP	EA	1
62	21	PACZZ	6220-01-284-2709	12360850-1	19207	MARKER ASSEMBLY	EA	1

Section II. REPAIR PARTS LIST (PART I)

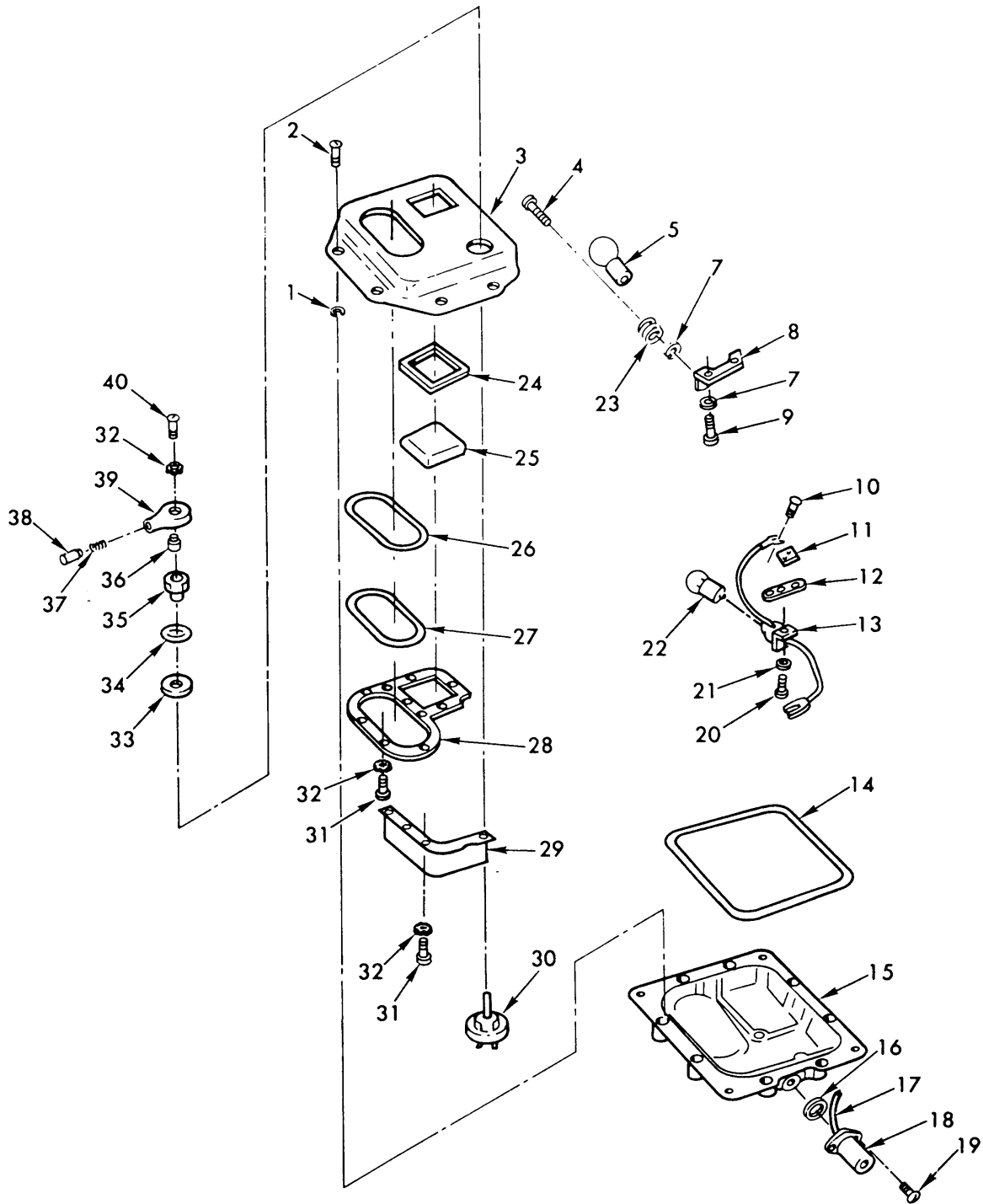

TA071791

Figure 53. Dome light assembly - 7064671.

Section II. REPAIR PARTS LIST (PART I)

(1) ILLUSTRATION		(2)	(3)	(4)	(5)	(6)	(7)	(8)
(a) FIG NO.	(b) ITEM NO.	SMR CODE	NATIONAL STOCK NUMBER	FSCM	PART NUMBER	DESCRIPTION USABLE ON CODE	U/M	QTY INC IN UNIT
						GROUP 0609 DOME LIGHT ASSEMBLY-7064671		
53	1	PAOZZ	5365-00-732-0642	19207	7320642	RING, SCREW RETAINING.....	EA	8
53	2	PAOZZ	5305-00-737-5694	19207	7320641	SCREW, CAP, NO. 10-24UNC X 1.50	EA	8
53	5	PACZZ	6240-00-295-2668	96906	MS35478-1691	LAMP, INCANDESCENT	EA	1
53	14	PAOZZ	5330-00-796-2254	19207	7962254	GASKET, RUBBER, BODY	EA	1
53	22	PACZZ	6240-00-019-3093	96906	MS15570-623	LAMP, INCANDESCENT	EA	1

Section II. REPAIR PARTS LIST (PART I)

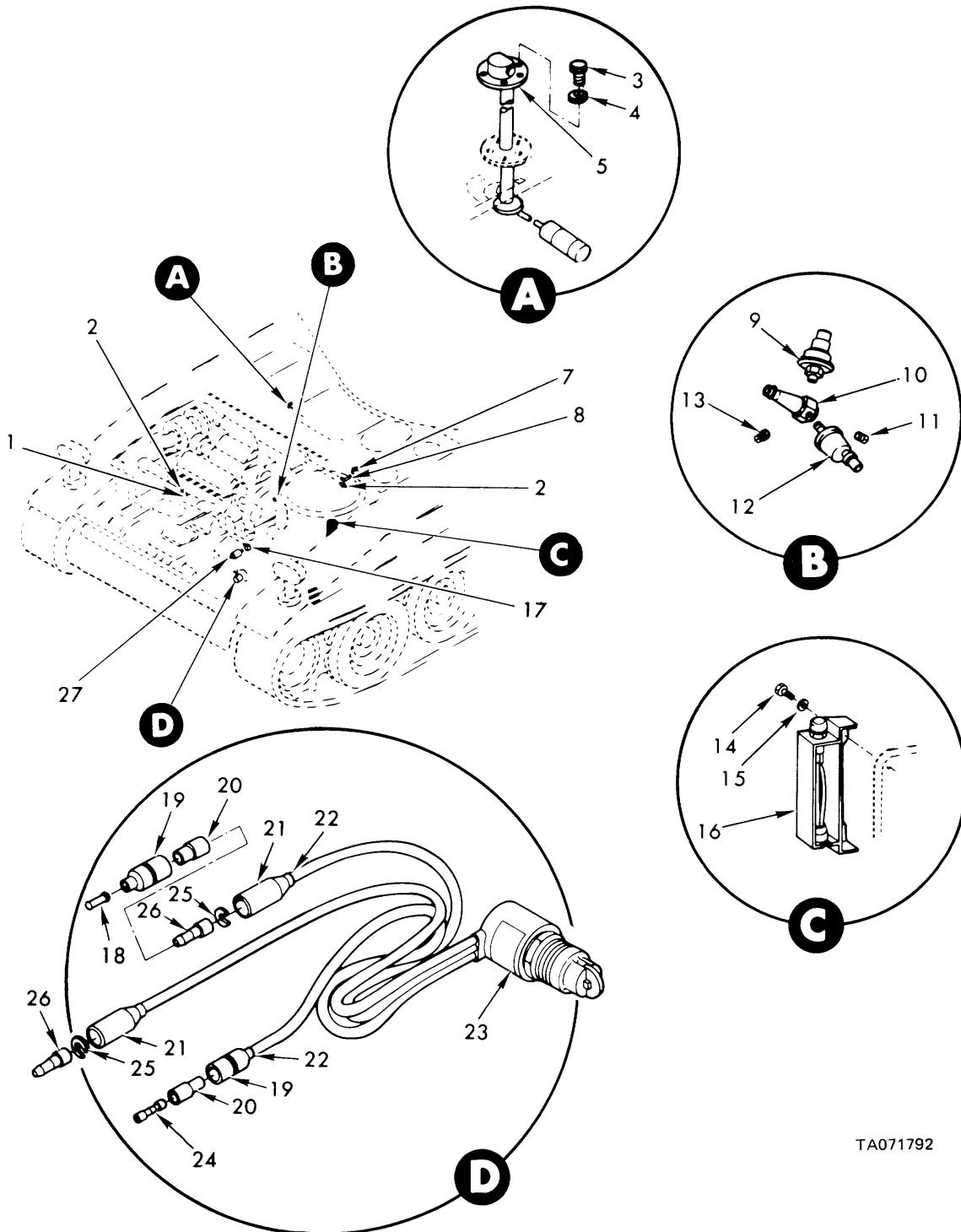

TA071792

Figure 54. Sending units, warning switches and light.

Section II. REPAIR PARTS LIST (PART I)

(1) ILLUSTRATION		(2)	(3)	(4)	(5)	(6)	(7)	(8)
(a) FIG NO.	(b) ITEM NO.	SMR CODE	NATIONAL STOCK NUMBER	FSCM	PART NUMBER	DESCRIPTION USABLE ON CODE	U/M	QTY INC IN UNIT
						GROUP 0610 SENDING UNITS, WARNING SWITCHES AND LIGHT		
54	1	PAOZZ	5930-00-688-9881	81349	M12285/1-9	SWITCH, THERMOSTATIC, TRANSMISSION OIL...	EA	1
54	2	PAOZZ	6685-00-814-5271	96906	MS24537-1	TRANSMITTER, TRANSMISSION OIL TEMPERATURE (1) WATER TEMPERATURE	EA	2
54	3	PAOZZ	5305-00-995-3441	96906	MSS35207-269	SCREW, MACH, PAN HD, NO. 10-32UNF X 1.500.....	EA	5
54	4	PAOZZ	5310-00-045-3296	96906	MS35338-43	WASHER, LOCK, NO. 10 NOM SIZE	EA	5
54	5	PAOZZ	6680-00-868-8241	19207	11593126	TRANSMITTER, FUEL SENDING UNIT LIQUIDQUANTITY DELETED	EA	1
54	6							
54	7	PAOZZ	5930-01-143-6762	81349	M12285/1-4A	SWITCH, THERMOSTATIC, ENGINE COOLANT TEMPERATURE WARNING	EA	1
54	8	PAOZZ	4730-00-113-5477	19207	11631598	ELBOW, PIPE, 45 DEG, 1/2 NPT.....	EA	1
54	9	PAOZZ	6620-00-993-5546	96906	MS24539-1	TRANSMITTER, ENGINE, OIL PRESSURE	EA	1
54	10	PAOZZ	2940-00-915-7152	19207	10904229	ADAPTER, PIPE ENGINE WARNING UNIT	EA	1
54	11	PAOZZ	4730-00-277-7693	96906	MS20913-2J	PLUG, SQUARE HD, 1/4 NPT.....	EA	1
54	12	PAOZZ	5930-00-944-1660	96906	MS90530-1	SWITCH, PRESSURE, LOW OIL PRESSUREWARNING	EA	1
54	13	PAOZZ	4730-00-555-9372	96906	MS20913-4J	PLUG, SQUARE HD, 1/2 NPT.....	EA	1
54	14	PAOZZ	5305-00-068-0501	96906	MS90725-5	SCREW, CAP, HEX HD 1/4-20UNC X .625.....	EA	2
54	15	PAOZZ	5310-00-550-1130	96906	MS35333-40	WASHER, LOCK, INT-TOOTH 1/4 NOM SIZE.....	EA	2
54	16	PAOFF	6210-01-004-3058	19207	11675565	LIGHT ASSEMBLY, WARNING, LOW ENGINE COOLANT	EA	1
54	17	PAOZZ	2520-00-868-9606	19207	10919904	ADAPTER, TRANSMISSION WARNING UNIT	EA	1
54	18	PAOZZ	5935-00-214-0904	19207	7982907	PLUG, DUMMY	EA	1
54	19	PAOZZ	5935-00-833-8561	19207	8338561	SHELL, MALE PLUG, SINGLE 14 GA.....	EA	2
54	20	PAOZZ	5970-00-833-8562	19207	8338562	SLEEVE, INSULATOR.....	EA	2
54	21	PAOZZ	5935-00-572-9180	19207	8338566	SHELL, FEMALE RECEPTACLE, SINGLE 14 GA.....	EA	2
54	22	PAOZZ	9905-00-752-4649	81349	M43436/1-1	BAND, MARKER, BLANK, PLAIN.....	EA	2
54	23	PAOZZ	5930-00-730-6623	19207	7748628	SWITCH, SENSITIVE, BRAKE WARNING	EA	1
54	24	PAOZZ	5940-00-399-6676	19207	8338564	TERMINAL ASSEMBLY, FEMALE	EA	1
54	25	PAOZZ	5310-00-833-8567	19207	8338567	WASHER, TERMINAL RETAINING, .152 SLOT	EA	2
54	26	PAOZZ	5999-00-057-2929	96906	MS27148-2	PIN, CONTACT, NO 14 WIRE GAGE.....	EA	2
54	27	PAOZZ	6620-00-814-4770	96906	MS24538-1	TRANSMITTER, TRANSMISSION OIL PRESSURE.....	EA	1

Section II. REPAIR PARTS LIST (PART I)

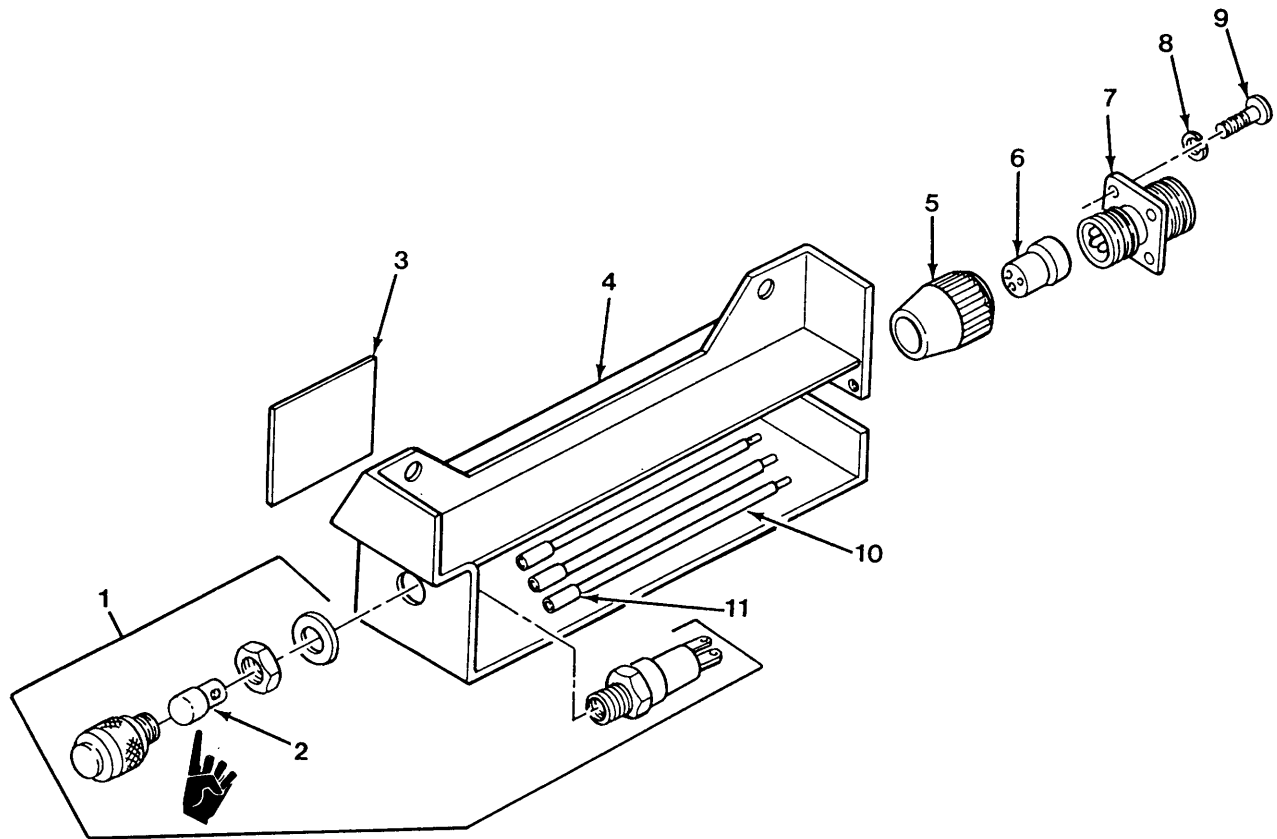
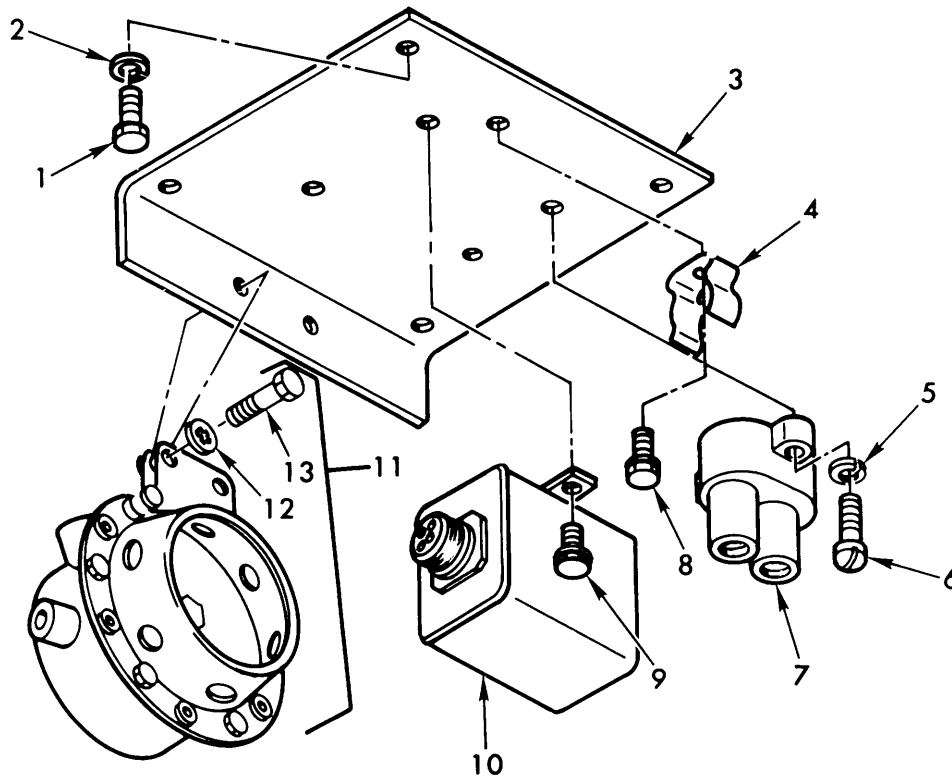

Figure 55. Low engine coolant warning light assembly - 11675565.

(1) ILLUSTRATION		(2)	(3)	(4)	(5)	(6)	(7)	(8)
(a) FIG NO.	(b) ITEM NO.	SMR CODE	NATIONAL STOCK NUMBER	PART NUMBER	FSCM	DESCRIPTION USABLE ON CODE	U/M	QTY INC IN UNIT
55	2	PACZZ	5980-01285-6688	12360890-1	19207	GROUP 0610 LOW ENGINE COOLANT WARNING LIGHT ASSEMBLY-11675565 LIGHT, LED	EA	1

Section II. REPAIR PARTS LIST (PART I)



TA071794

Figure 56. Audible warning horn and related parts..

(1) ILLUSTRATION		(2)	(3)	(4)	(5)	(6)	(7) (8)
(a) FIG NO.	(b) ITEM NO.	SMR CODE	NATIONAL STOCK NUMBER	PART NUMBER	FSCM	DESCRIPTION USABLE ON CODE	QTY INC U/M IN UNIT
						GROUP 0611 AUDIBLE WARNING HORN AND RELATED PARTS	
56	1	PAOZZ	5305-00-068-0500	MS90725-3	96906	SCREW, CAP, HEX HO 1/4-20UNC X .500	EA 4
56	2	PAOZZ	5310-00-582-5965	MS35338-44	96906	WASHER, LOCK 1/4 NOM SIZE	EA 4
56	3	PAOZZ	5340-00-420-4995	10919884	19207	PLATE, WARNING HORN AND CIRCUIT BREAKER	EA 1
56	4	PAOZZ	5340-00-322-9488	8378663	19207	CLIP, SPRING TENSION WIRING	EA 1
56	5	PAOZZ	5310-00-045-3299	MS35338-42	96906	WASHER, LOCK, NO. 8 NOM SIZE	EA 2
56	6	PAOZZ	5305-00-655-9546	MS35266-46	96906	SCREW, MACH, FILH, NO. 8-36 X .62	EA 2
S6	7	PAOZZ	5925-00-026-4767	MS13516/1-1	81349	CIRCUIT BREAKER	EA 1
56	8	PAOZZ	5305-00-042-3435	423435	21450	SCREW, ASSEMBLED WASHER, 1/4 -20UNC X .375	EA 1
56	9	PAOZZ	5306-01-038-3059	431953	21450	SCREW, ASSEMBLED WASHER, 1/4 20UNC X .50	EA 2
56	10	PAOZZ	1005-00-768-7083	7700026	19207	RELAY, AUDIBLE WARNING SYSTEM	EA 1
50	11	PAOZZ	2590-00-683-0598	MS51074-1	96906	HORN, ELECTRICAL AUDIBLEWARNING SYSTEM	EA 1
56	12	PAOZZ	5310-00-637-9541	MS35338-46	96906	WASHER, LOCK 3/8 NOM SIZE	EA 2
56	13	PAOZZ	5305-00-068-0506	MS90726-6	96906	SCREW, CAP, HEX HD 1/4-28UNF X .750	EA 2

Section II. REPAIR PARTS LIST (PART I)

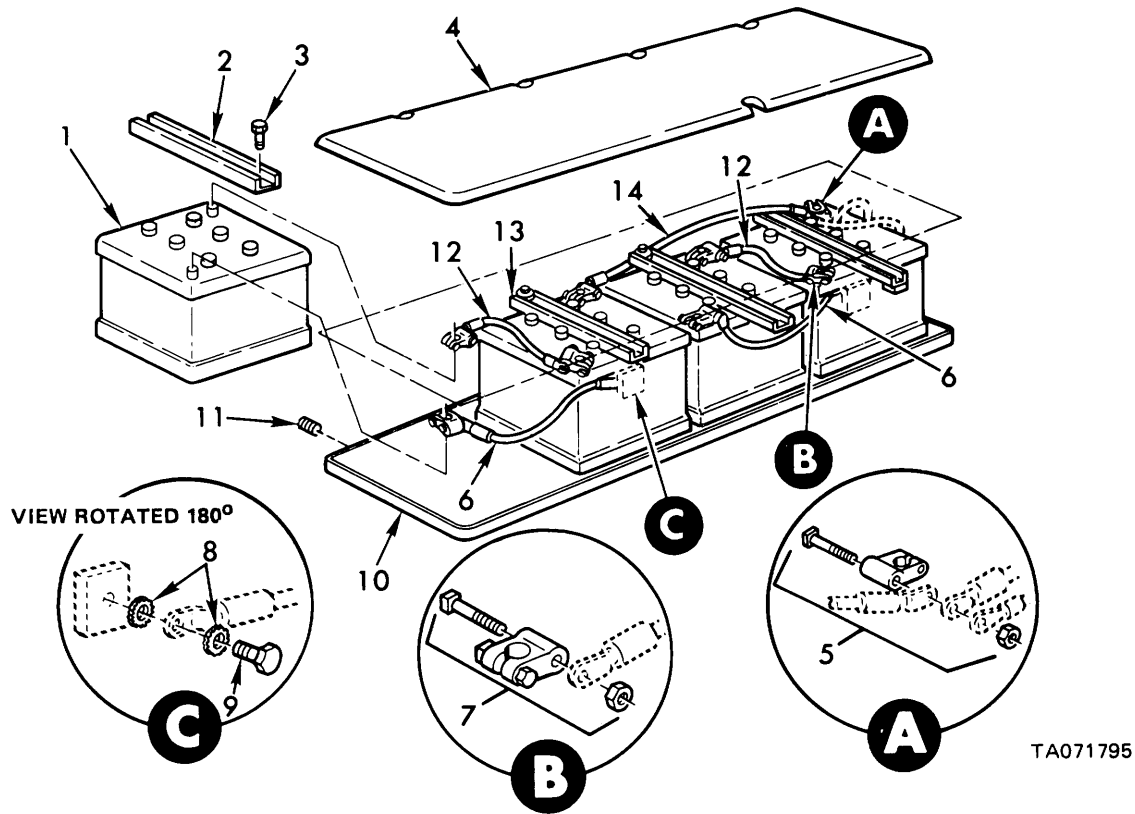
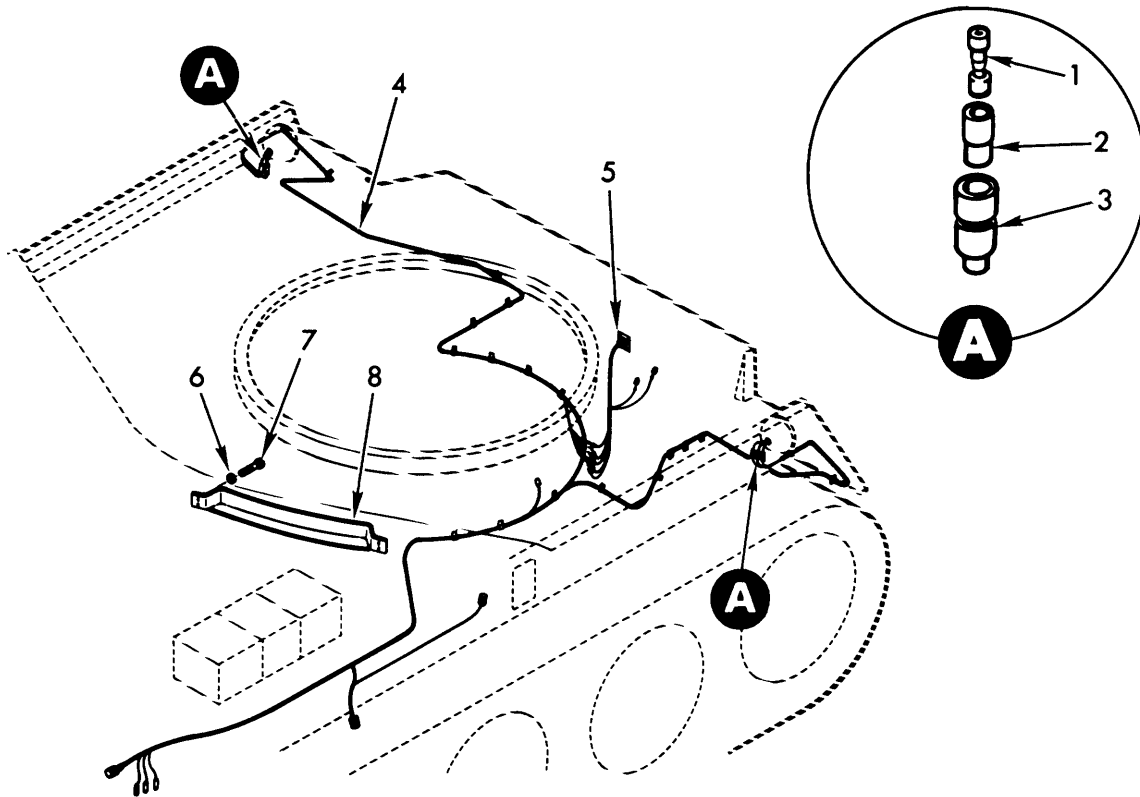

Figure 57. Batteries, electrical leads and related parts.

(1) ILLUSTRATION		(2)	(3)	(4)	(5)	(6)	(7)	(8)
(a) FIG NO.	(b) ITEM NO.	SMR CODE	NATIONAL STOCK NUMBER	PART NUMBER	FSCM	DESCRIPTION USABLE ON CODE	U/M	QTY INC IN UNIT
						GROUP 0612 BATTERIES ELECTRICAL LEADS AND RELATED PARTS		
57	1	PAOFA	6140-00-057-2554	MS35000-3	96906	BATTERY, STORAGE 12V, 100 AMP/HR (DRY)	EA	4
57	2	PAOZZ	2510-00-933-9013	10901923	19207	CHANNEL ASSEMBLY, BATTERY HOLD DOWN	EA	3
57	3	PAOZZ	5305-00-269-2804	MS90726-61	96906	SCREW, CAP, HEX HD 3/8-24UNF X 1.125	EA	8
57	4	PAOZZ	2590-00-972-5254	10919804	19207	COVER, BATTERY PROTECTION	EA	1
57	5	PAOZZ	5940-00-549-6581	MS75004-1	96906	TERMINAL, LUG, BATTERY POSITIVE	EA	4
57	6	PAOZZ	2590-00-148-0347	10901860	19207	LEAD, ELECTRICAL, BATTERY NEG TO GROUND	EA	2
57	7	PAOZZ	5940-00-549-6583	MS75004-2	96906	TERMINAL, LUG, BATTERY NEGATIVE	EA	4
57	8	PAOZZ	5310-00-935-8984	MS45904-84	96906	WASHER, LOCK, INT-EXT-TOOTH 1/2 10	EA	4
57	9	PAOZZ	5305-00-716-8192	MS90726-107	96906	SCREW, CAP, HEX HO 1/2-20UNF X .750	EA	2
57	10	PAOZZ	2590-00-933-9014	10902138	19207	TRAY, BATTERY	EA	1
57	11	PAOZZ	5340-00-939-7145	10881939	19207	PLUG, BATTERY TRAY	EA	2
57	12	PAOZZ	2590-00-722-3611	10901859	19207	LEAD, ELECTRICAL, BATTERY POS TO NEG	EA	2
57	13	PAOZZ	2590-00-837-8850	10902124	19207	CHANNEL ASSEMBLY, BATTERY HOLD DOWN	EA	1
57	14	PAOZZ	2590-00-722-3762	10892516	19207	LEAD, ELECTRICAL, BATTERY POS TO BTRY POS	EA	1

Section II. REPAIR PARTS LIST (PART I)



TA071800

Figure 58. Electrical wiring - hull aft.

(1) ILLUSTRATION		(2)	(3)	(4)	(5)	(6)	(7)	(8)
(a) FIG NO.	(b) ITEM NO.	SMR CODE	NATIONAL STOCK NUMBER	FSCM	PART NUMBER	DESCRIPTION USABLE ON CODE	U/M	QTY INC IN UNIT
58	1	PAOZZ	5940-00-399-6676	19207	8338564	GROUP 0613 ELECTRICAL WIRING-HULL AFT		
58	2	PAOZZ	5970-00-833-8562	19207	8338562	TERMINAL ASSEMBLY, FEMALE RIGHT AND LEFT TAILLIGHT LEAD.....	EA	5
58	3	PAOZZ	5935-00-833-8561	19207	8338561	SLEEVE, INSULATOR RIGHT AND LEFT TAILLIGHT LEAD SHELL, MALE PLUG, SINGLE 14 GA RIGHT AND LEFT TAILLIGHT LEAD.....	EA EA	5 5

Section II. REPAIR PARTS LIST (PART I)

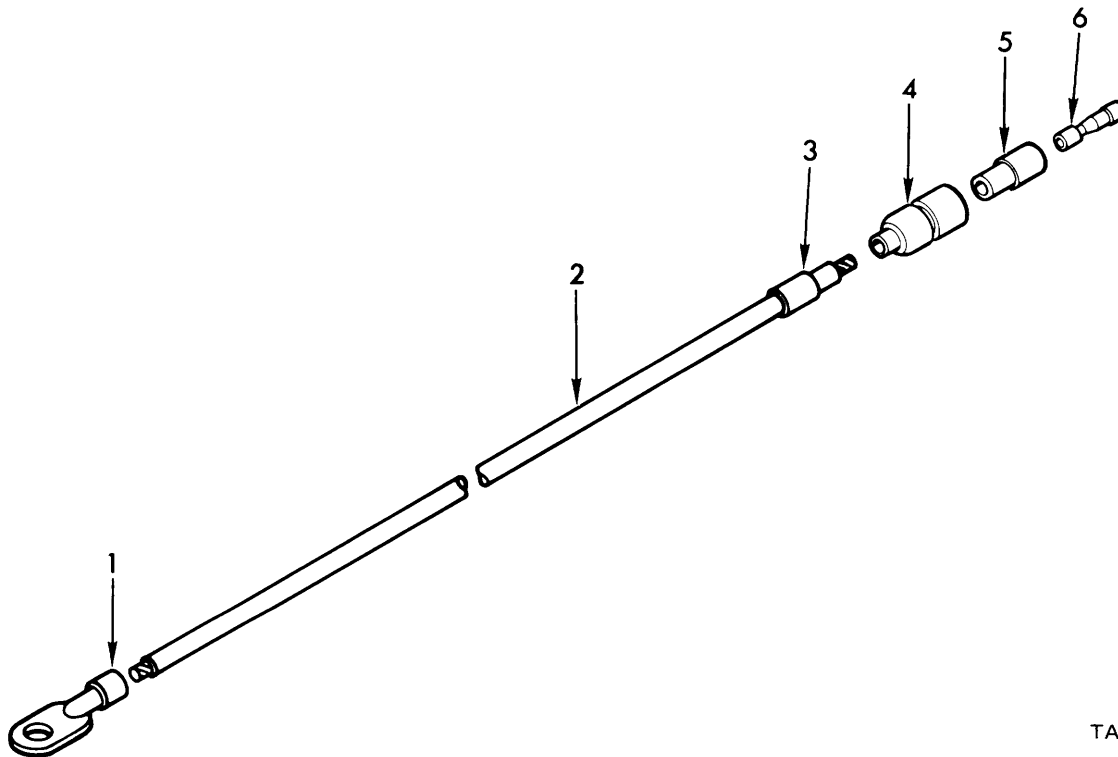

TA071801

Figure 59. Suspension lockout system warning light and born ground electrical lead - 10892526.

(1) ILLUSTRATION		(2)	(3)	(4)	(5)	(6)	(7)	(8)
(a) FIG NO.	(b) ITEM NO.	SMR CODE	NATIONAL STOCK NUMBER	FSCM	PART NUMBER	DESCRIPTION USABLE ON CODE	U/M	QTY INC IN UNIT
						GROUP 0613 SUSPENSION LOCKOUT SYSTEM WARNING LIGHT AND HORN		
						GROUND ELECTRICAL LEAD-10892526		
59	1	PAOZZ	5940-00-705-6709	19207	7056709	TERMINAL, LUG, 14 WG X 1/4 SCREW HOLE.....	EA	1
59	2	MOOZZ		81349	M13486/1-5AR	WIRE, ELEC, MFD FROM 6145-00-152-6499.....	F7	V
59	3	PAOZZ	9905-00-893-3570	81349	M43436/1-3	BAND, MARKER, BLANK, PLAIN.....	EA	1
59	4	PAOZZ	5935-00-833-8561	19207	8338561	SHELL, MALE PLUG, SINGLE 14 GA.....	EA	1
59	5	PAOZZ	5970-00-833-8562	19207	8338562	SLEEVE, INSULATOR.....	EA	1
59	6	PAOZZ	5940-00-399-6676	19207	8338564	TERMINAL ASSEMBLY, FEMALE.....	EA	1

Section II. REPAIR PARTS LIST (PART I)

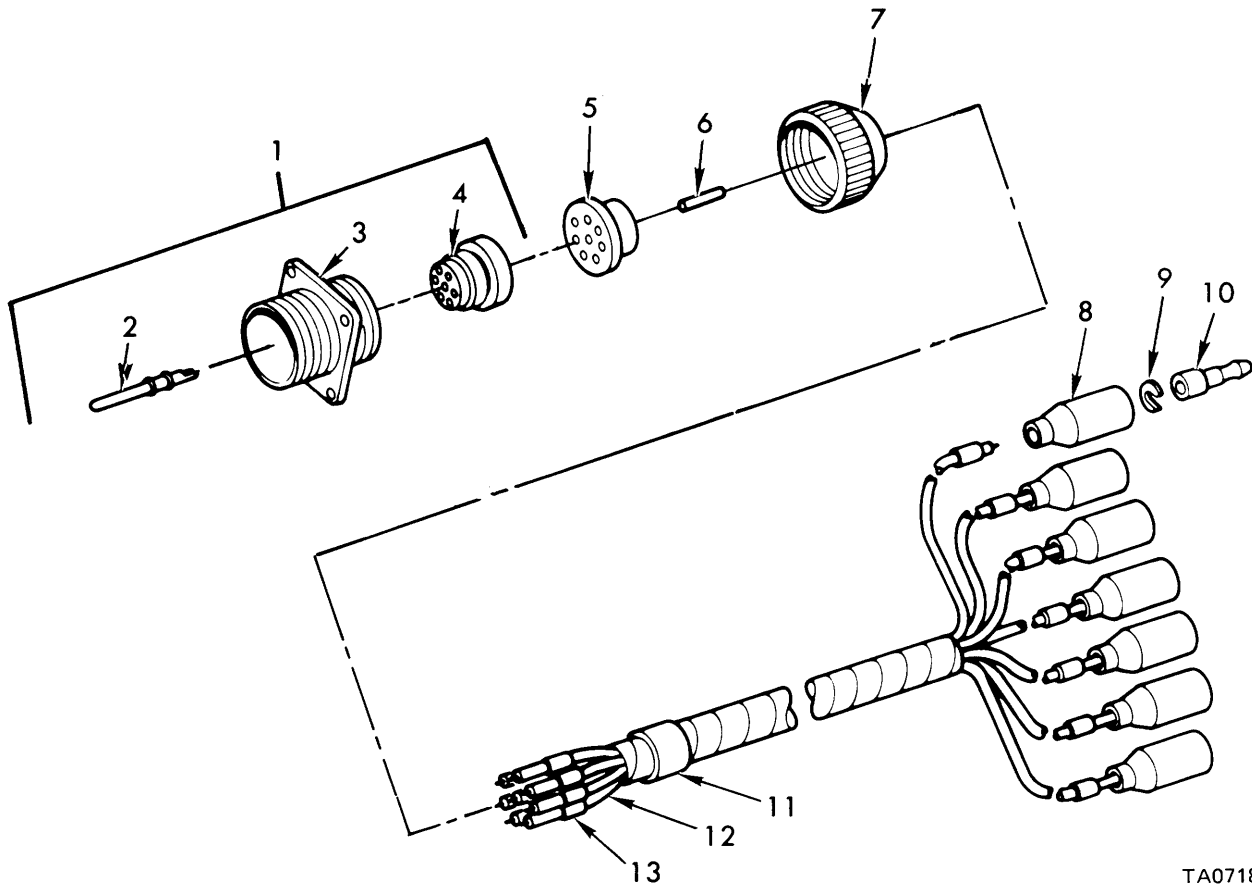

TA071802

Figure 60. Line connection to right headlamp disconnect wiring harness - 10901827.

(1) ILLUSTRATION		(2)	(3)	(4)	(5)	(6)	(7)	(8)
(a) FIG NO.	(b) ITEM NO.	SMR CODE	NATIONAL STOCK NUMBER	FSCM	PART NUMBER	DESCRIPTION USABLE ON CODE	U/M	QTY INC IN UNIT
						GROUP 0613 LINE CONNECTION TO RIGHT HEADLAMP DISCONNECT WIRING HARNESS-10901827		
60	1	PAOOO	5935-00-772-2353	19207	7722353	RECEPTACLE ASSEMBLY, SIZE 22, WALL TYPE.....	EA	1
60	2	PAOZZ	5999-00-485-8955	19204	7716521	CONTACT, PIN.....	EA	8
60	3	PAOZZ	5935-00-489-6784	19207	8701329	SHELL.....	EA	1
60	4	PAOZZ	5935-01-005-6455	19207	7723474	INSERT.....	EA	1
60	5	PAOZZ	5365-00-772-2322	19207	7722322	GROMMET, ELEC CONNECTOR, CONT ARR 22-23	EA	1
60	6	MOOZZ		19207	8724763AR	ROD, MFD FROM 9390-00-180-7289.....	IN	V
60	7	PAOZZ	5935-00-333-9414	19207	7723308	NUT, GROMMET RETAINING, SIZE 22.....	EA	1
60	8	PAOZZ	5935-00-572-9180	19207	8338566	SHELL, FEMALE RECEPTACLE, SINGLE 14 GA.....	EA	7
60	9	PAOZZ	5310-00-833-8567	19207	8338567	WASHER, TERMINAL RETAINING, .152 SLOT.....	EA	7
60	10	PAOZZ	5999-00-057-2929	96906	MS27148-2	PIN, CONTACT, NO. 14 WIRE GAGE.....	EA	7
60	11	PAOZZ	9905-00-893-3570	81349	M43436/1-3	BAND, MARKER, BLANK, PLAIN.....	EA	1
60	12	MOOZZ		81349	M13486/1-5AR	WIRE, ELEC, MFD FROM 6145-00-152-6499.....	F7	V
60	13	PAOZZ	9905-00-752-4649	81349	M43436/1-1	BAND, MARKER, BLANK, PLAIN.....	EA	14

Section II. REPAIR PARTS LIST (PART I)

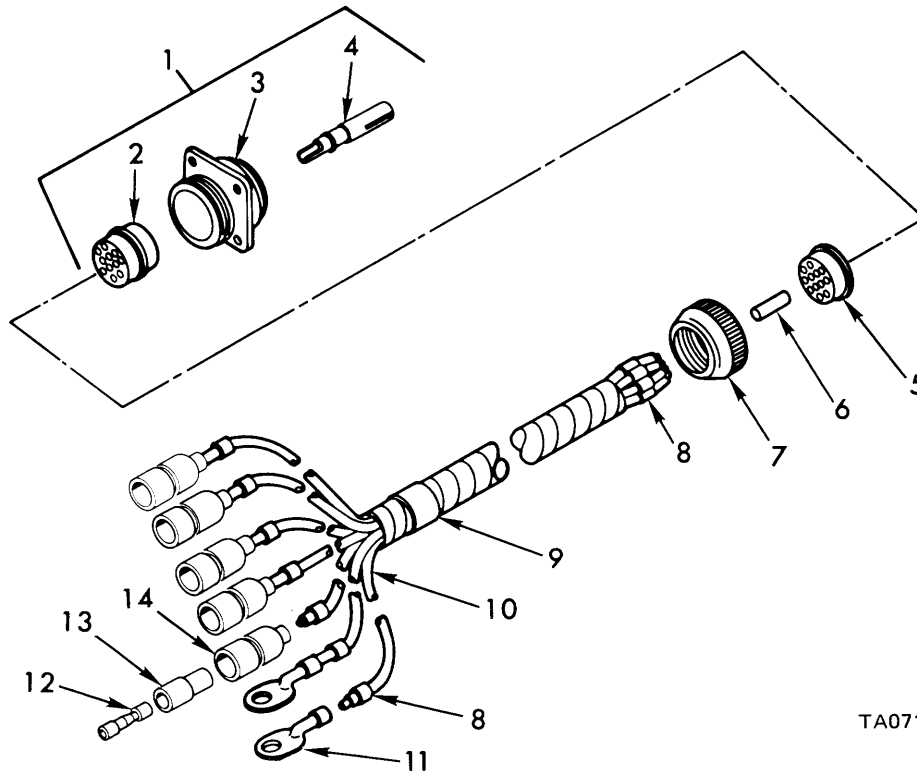

TA071803

Figure 61. Trailer receptacle assembly to disconnect wiring harness - 10901829.

(1) ILLUSTRATION		(2)	(3)	(4)	(5)	(6)	(7)	(8)
(a) FIG NO.	(b) ITEM NO.	SMR CODE	NATIONAL STOCK NUMBER	FSCM	PART NUMBER	DESCRIPTION USABLE ON CODE	U/M	QTY INC IN UNIT
						GROUP 0613 TRAILER RECEPTACLE ASSEMBLY TO DISCONNECT WIRING HARNESS-10901829		
61	1	PAOOO	5935-00-846-3884	96906	MS75021-2	RECEPTACLE ASSEMBLY, TRAILER, SIZE 28.....	EA	1
61	2	PAOZZ	5935-01-079-5099	19207	7716684	INSERT	EA	1
61	3	PAOZZ	5935-00-111-6189	19207	8701268	SHELL	EA	1
61	4	PAOZZ	5999-00-485-8954	19207	7716520	CONTACT, SOCKET	EA	12
61	5	PAOZZ	5365-00-090-5426	19207	7722333	GROMMET, ELEC CONNECTOR, CONT ARR 22-15.	EA	1
61	6	MOOZZ		19207	8724763AR	ROD, MFD FROM 9390-00-180-7289	IN	V
61	7	PAOZZ	5310-00-393-6685	19207	7723309	NUT, GROMMET RETAINING, SIZE 28.....	EA	1
61	8	PAOZZ	9905-00-752-4649	81349	M43436/1-1	BAND, MARKER, BLANK, PLAIN.....	EA	18
61	9	PAOZZ	9905-00-893-3570	81349	M43436/1-3	BAND, MARKER, BLANK, PLAIN.....	EA	1
61	10	MOOZZ		81349	M13486/1-5AR	WIRE, ELEC, MFD FROM 6145-00-152-6499	F7	V
61	11	PAOZZ	5940-00-705-6709	19207	7056709	TERMINAL, LUG, 14 WG X ¼ SCREW HOLE.....	EA	2
61	12	PAOZZ	5940-00-399-6676	19207	8338564	TERMINAL ASSEMBLY, FEMALE.....	EA	5
61	13	PAOZZ	5970-00-833-8562	19207	8338562	SLEEVE, INSULATOR.....	EA	5
61	14	PAOZZ	5935-00-833-8561	19207	8338561	SHELL, MALE PLUG, SINGLE 14 GA.....	EA	5

Section II. REPAIR PARTS LIST (PART I)

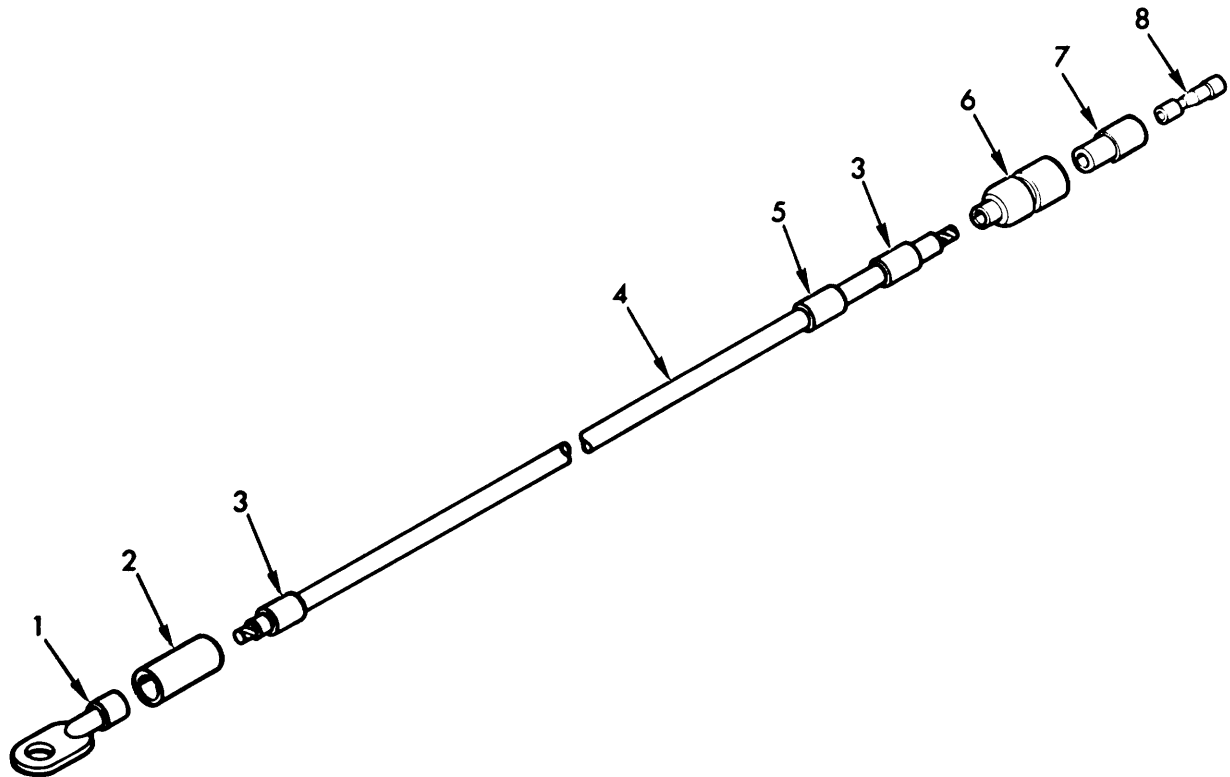

TA071804

Figure 62. Battery to circuit breaker electrical lead - 10901835.

(1) ILLUSTRATION		(2)	(3)	(4)	(5)	(6)	(7)	(8)
(a) FIG NO.	(b) ITEM NO.	SMR CODE	NATIONAL STOCK NUMBER	PART NUMBER	FSCM	DESCRIPTION USABLE ON CODE	U/M	QTY INC IN UNIT
						GROUP 0613 ...BATTERY TO CIRCUIT BREAKER ELECTRICAL LEAD-10901835		
62	1	PAOZZ	5940-00-705-6711	7056711	19207	TERMINAL. LUG., 14 WG X 3/8 SCREW HOLE	EA	1
62	2	MOOZZ		1711725-96AR	40244	INSULATION, SLVG MFD FROM 5970-00-284-8640	IN	V
62	3	PAOZZ	9905-00-752-4649	MS39020-1	96906	BAND MARKER, BLANK. PLAIN	EA	2
62	4	MOOZZ		M13486/1-5AR	81349	WIRE, ELEC, MFD FROM 6145-00-152-6499	FT	V
62	5	PAOZZ	9905-00-493-3573	MS39020-3	96906	BAND, MARKER, BLANK, PLAIN	EA	1
62	6	PAOZZ	5935-00-833-8561	8338561	19207	SHELL, MALE PLUG, SINGLE 14 GA	EA	1
62	7	PAOZZ	5970-00-833-8562	8338562	19207	SLEEVE, INSULATOR	EA	1
62	8	PAOZZ	5940-00-399-6676	8338564	19207	TERMINAL ASSEMBLY, FEMALE	EA	1

Section II. REPAIR PARTS LIST (PART I)

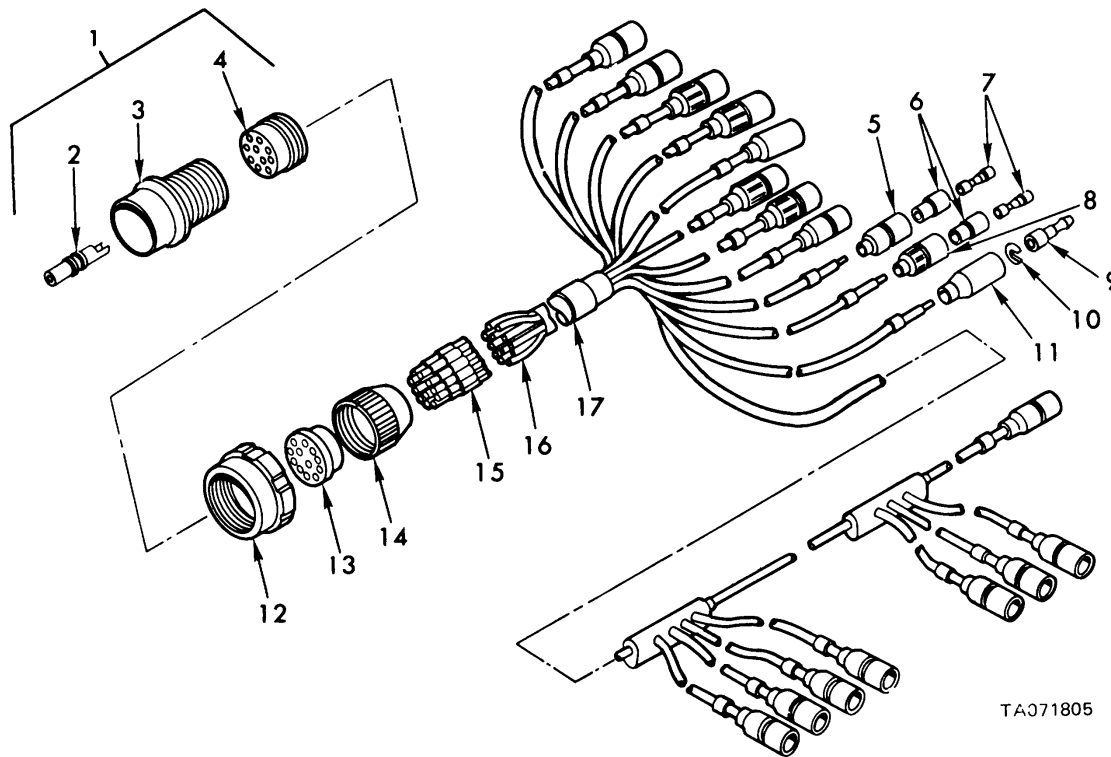

TA071805

Figure 63. Gages and lights disconnect to instrument panel wiring harness - 10901838.

(1) ILLUSTRATION		(2)	(3)	(4)	(5)	(6)	(7)	(8)
(a) FIG NO.	(b) ITEM NO.	SMR CODE	NATIONAL STOCK NUMBER	PART NUMBER	FSCM	DESCRIPTION USABLE ON CODE	U/M	QTY INC IN UNIT
						GROUP 0613 GAGES AND LIGHTS DISCONNECT TO INSTRUMENT PANEL WIRING HARNESS-10901838		
63	1	PAOOO	5935-00-686-2599	8724258	19207	SHELL ASSEMBLY, PLUG, SIZE 28	EA	1
63	2	PAOZZ	5999-00-485-8954	7716520	19207	CONTACT, SOCKET	EA	12
63	3	PAOZZ	5935-00-537-0167	8344537	19207	SHELL	EA	1
63	4	PAOZZ	5935-01-079-5099	7716684	19207	INSERT	EA	1
63	5	PAOZZ	5935-00-833-8561	8338561	19207	SHELL, MALE PLUG, SINGLE 14 GA	EA	12
63	6	PAOZZ	5970-00-833-8562	8338562	19207	SLEEVE, INSULATOR	EA	17
63	7	PAOZZ	5940-00-399-6676	8338564	19207	TERMINAL ASSEMBLY, FEMALE	EA	17
63	8	PAOZZ	5935-00-399-6673	7982401	19207	SHELL, MALE, RIBBED, SINGLE 14 GA	EA	5
63	9	PAOZZ	5999-00-057-2929	MS27148-2	96906	PIN, CONTACT, NO. 14 WIRE GAGE	EA	2
63	10	PAOZZ	5310-00-833-8567	8338567	19207	WASHER, TERMINAL RETAINING, .152 SLOT	EA	2
63	11	PAOZZ	5935-00-572-9180	8338566	19207	SHELL, FEMALE RECEPTACLE, SINGLE 14 GA	EA	2
63	12	PAOZZ	5975-00-771-6634	7716634	19207	NUT, COUPLING, SIZE 28 CONNECTOR	EA	1
63	13	PAOZZ	5365-00-090-5426	7722333	19207	GROMMET, ELEC CONNECTOR, CONT ARR 22-15	EA	1
63	14	PAOZZ	5310-00-393-6685	7723309	19207	NUT, GROMMET RETAINING. SIZE 28	EA	1
63	15	PAOZZ	9905-00-752-4649	MS539020-1	96906	BAND, MARKER, BLANK, PLAIN	EA	31
63	16	MOOZZ		M13486/1-5AR	81349	WIRE, ELEC. MFD FROM 6145-00-152-6499	F7	V
63	17	PAOZZ	9905-00-893-3573	MS39020-3	96906	BAND, MARKER, BLANK, PLAIN	EA	1

Section II REPAIR PARTS LIST (PART I)

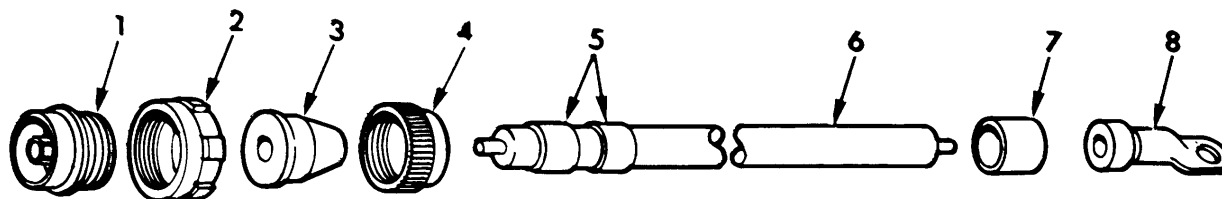

TA071806

Figure 64. Bulkhead disconnect to generator armature electrical lead - 10901840.

(1) ILLUSTRATION		(2)	(3)	(4)	(5)	(6)	(7)	(8)
(a) FIG NO.	(b) ITEM NO.	SMR CODE	NATIONAL STOCK NUMBER	PART NUMBER	FSCM	DESCRIPTION USABLE ON CODE	U/M	QTY INC IN UNIT
						GROUP 0613 BULKHEAD DISCONNECT TO GENERATOR ARMATURE ELETRICAL LEAD-10901840		
64	1	PAOZZ	5935-00-686-9374	8724242	19207	SHELL ASSEMBLY, PLUG, SIZE 22	EA	1
64	2	PAOZZ	5310-00-655-9860	8701325	19207	NUT, COUPLING, SIZE 22 CONNECTOR	EA	1
64	3	PAOZZ	5365-00-318-8184	8376776	19207	GROMMET, ELEC CONNECTOR	EA	1
64	4	PAOZZ	5935-00-333-9414	7723308	19207	NUT, GROMMET RETAINING, SIZE 22	EA	1
64	5	PAOZZ	9905-00-893-3573	MS39020-3	96906	BAND, MARKER, BLANK, PLAIN	EA	2
64	6	MOOZZ		M13486/1-14AR	81349	WIRE, ELEC, MFD FROM 6145-00-705-6674	FT	V
64	7	MOOZZ		1711728-651AR	80244	INSULATION, SLVG MFD FROM 5970-00-811-0640	IN	2
64	8	PADZZ	5940-00-705-6732	7056732	19207	TERMINAL, LUG, 0 MG X 3/8 SCREW HOLE	EA	1

Section II. REPAIR PARTS LIST (PART I)

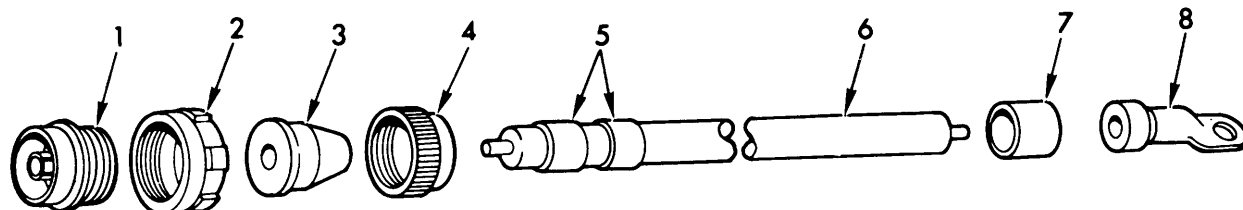

TA071807

Figure 65. Bulkhead disconnect to starter electrical lead - 10901842.

(1) ILLUSTRATION		(2)	(3)	(4)	(5)	(6)	(7)	(8)
(a) FIG NO.	(b) ITEM NO.	SMR CODE	NATIONAL STOCK NUMBER	PART NUMBER	FSCM	DESCRIPTION USABLE ON CODE	U/M	QTY INC IN UNIT
						GROUP 0613 BULKHEAD DISCONNECT TO STARTER ELECTRICAL LEAD-10901842		
65	1	PAOZZ	5935-00-686-2607	87124241	19207	SHELL ASSEMBLY, PLUG, SIZE 22	EA	1
65	2	PAOZZ	5310-00-655-9860	8701325	19207	NUT, COUPLING, SIZE 22 CONNECTOR	EA	1
65	3	PAOZZ	5365-00-318-8184	8376776	19207	GROMMET, ELEC CONNECTOR, CONT ARR 22-7	EA	1
65	4	PAOZZ	5935-00-333-9414	7723308	19207	NUT, GROMMET RETAINING, SIZE 22	EA	1
65	5	PAOZZ	9905-00-893-3573	MS39020-3	96906	BAND, MARKER, BLANK, PLAIN	EA	2
65	6	MOOZZ		M13486/1-14AR	81349	WIRE, ELEC, MFD FROM 6145-00-705-6674	FT	V
65	7	MOOZZ		1711728-651AR	80244	INSULATION, SLVG MFD FROM 5910-00-811-0640	IN	2
65	8	PAOZZ	5940-00-735-5520	7355520	19201	TERMINAL, LUG, 0 MG X 1/2 SCREW HOLE	EA	1

Section II. REPAIR PARTS LIST (PART I)

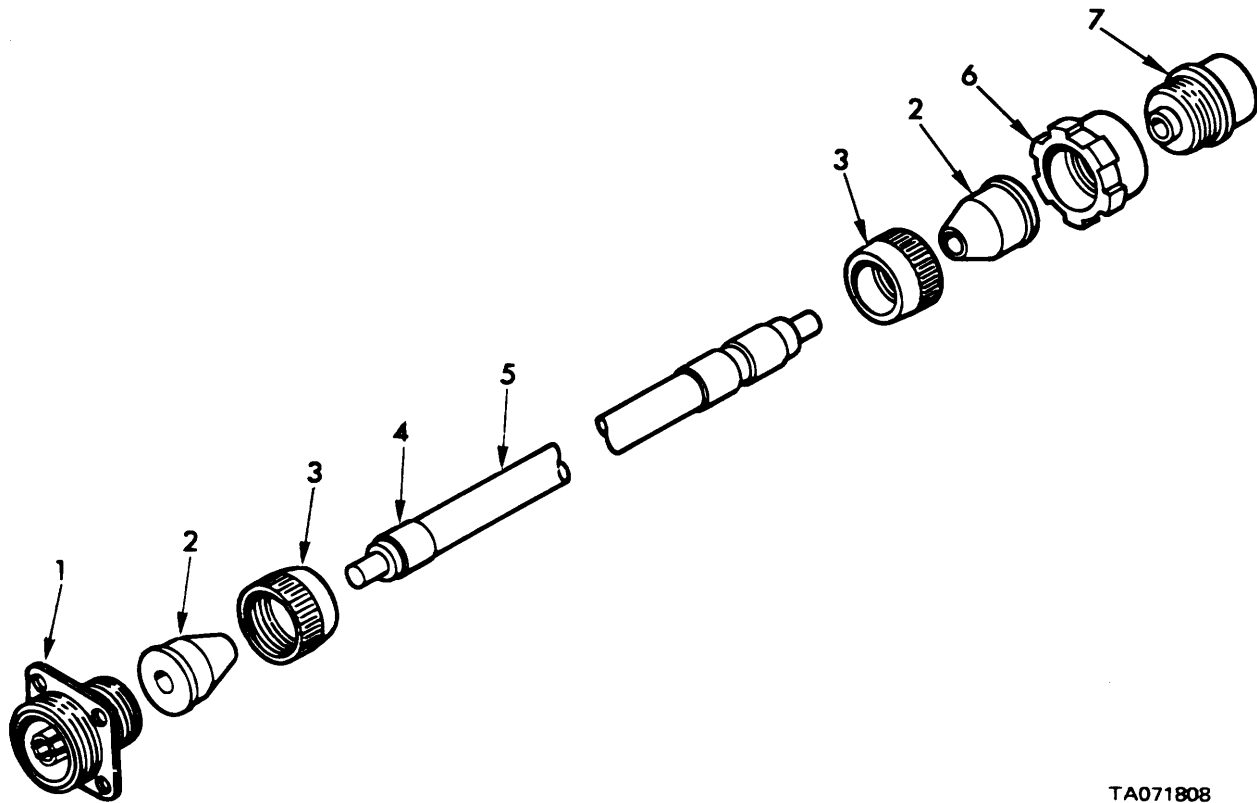

TA071808

Figure 66. Bulkhead to bulkhead generator circuit electrical lead - 10901844

(1) ILLUSTRATION		(2)	(3)	(4)	(5)	(6)	(7)	(8)
(a) FIG NO.	(b) ITEM NO.	SMR CODE	NATIONAL STOCK NUMBER	PART NUMBER	FSCM	DESCRIPTION USABLE ON CODE	U/M	QTY INC IN UNIT
66	1	PADZZ	5935-00-771-6780	7716780	19207	GROUP 0613 BULKHEAD TO BULKHEAD GENERATOR CIRCUIT ELECTRICAL LEAD-1090184	EA	1
66	2	PADZZ	5365-00-318-8184	8376776	19207	RECEPTACLE ASSEMBLY, SIZE 22, WALL TYPE	EA	2
66	3	PADZZ	5935-00-333-9414	7723308	19207	GROMMET, ELEC CONNECTOR, CONT AR 22-7	EA	2
66	4	PADZZ	9905-00-893-3573	MS39020-3	96906	NUT, GROMMET RETAINING, SIZE 22	EA	3
66	5	MOOZZ		M13486/1-14AR	81349	BAND, MARKER BLANK, PLAIN	FT	V
66	6	PADZZ	5310-00-655-9860	87071325	19207	WIRE, ELEC, MFD FROM 6145-00-705-6674	EA	1
66	7	PADZZ	5935-00-686-9374	8724242	19207	NUT, COUPLING, SIZE 22 CONNECTOR	EA	1
						SHELL ASSEMBLY, PLUG, SIZE 22		

Section II. REPAIR PARTS LIST (PART I)

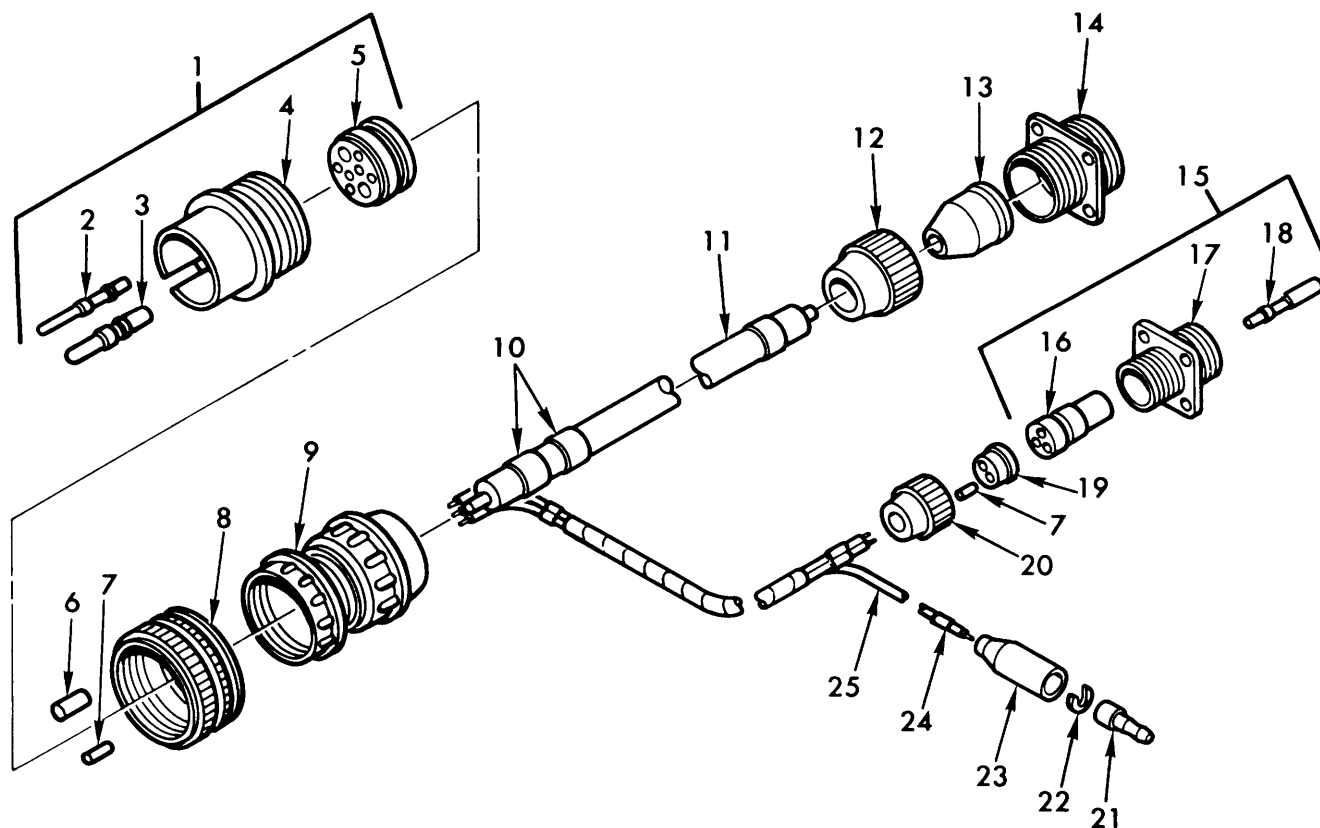

TA071809

Figure 67. Bulkhead disconnect to voltage regulator assembly wiring harness - 10901852.

Section II. REPAIR PARTS LIST (PART I)

(1) ILLUSTRATION		(2)	(3)	(4)	(5)	(6)	(7)	(8)
(a) FIG NO.	(b) ITEM NO.	SMR CODE	NATIONAL STOCK NUMBER	PART NUMBER	FSCM	DESCRIPTION USABLE ON CODE	U/M	QTY INC IN UNIT
						GROUP 0613 BULKHEAD DISCONNECT TO VOLTAGE REGULATOR ASSEMBLY WIRING HARNESS- 10901852		
67	1	PAOOO	5935-00-686-2604	8724405	19207	SHELL ASSEMBLY, PLUG, SIZE 32	EA	1
67	2	PAOZZ	5999-00-485-8955	7716521	19204	CONTACT, PIN	EA	6
67	3	PAOZZ	5999-00-368-4852	7716522	19207	CONTACT, PIN	EA	2
67	4	PAOZZ	5935-00-617-7250	7971732	19207	SHELL	EA	1
67	5	PAOZZ	5365-00-617-7114	7971723	19207	INSERT	EA	1
67	6	MOOZZ		8724769AR	19207	ROD, MFD FROM 9390-00-464-4756	IN	V
67	7	MOOZZ		8724763AR	19207	ROD, MFD FROM 9390-00-180-7289	IN	V
67	8	PAOZZ	5975-00-800-7477	7971728	19207	NUT, COUPLING, SIZE 32 CONNECTOR	EA	1
67	9	PAOZZ	2590-00-679-9710	8724263	19207	CLAMP ASSEMBLY, CABLE, SIZE 32	EA	1
67	10	PAOZZ	9905-00-893-3573	MS39020-3	96906	BAND, MARKER, BLANK, PLAIN	EA	3
67	11	MOOZZ		M13486/1-14AR	81349	WIRE, ELEC, MFD FROM 6145-00-705-6674	FT	V
67	12	PAOZZ	5935-00-333-9414	7723308	19207	NUT, GROMMET RETAINING, SIZE 22	EA	1
67	13	PAOZZ	5365-00-318-8184	8376776	19207	GROMMET, ELEC CONNECTOR, CONT ARR 22-7	EA	1
67	14	PAOZZ	5935-00-771-6780	7716780	19207	RECEPTACLE ASSEMBLY, SIZE 22, WALL TYPE	EA	1
67	15	PAOOO	5935-00-772-0485	7720485	19207	RECEPTACLE ASSEMBLY, SIZE 16, WALL TYPE	EA	1
67	16	PAOZZ	5970-00-615-8884	8344324	19207	INSERT	EA	1
67	17	PAOZZ		8344523	19207	SHELL	EA	1
67	18	PAOZZ	5999-00-485-8954	7716520	19207	CONTACT, SOCKET	EA	3
67	19	PAOZZ	5935-00-772-2344	7722344	19207	GROMMET, ELEC CONNECTOR CONT ARR 16-10	EA	1
67	20	PAOZZ	5935-00-772-3307	7723307	19207	NUT, GROMMET RETAINING, SIZE 16	EA	1
67	21	PAOZZ	5999-00-057-2929	MS27148-2	96906	PIN, CONTACT, NO. 14 WIRE GAGE	EA	1
67	22	PAOZZ	5310-00-833-8567	8338567	19207	WASHER, TERMINAL RETAINING, .152 SLOT	EA	1
67	23	PAOZZ	5935-00-572-9180	8338566	19207	SHELL, FEMALE RECEPTACLE, SINGLE 14 GA	EA	1
67	24	PAOZZ	9905-00-752-4649	MS39020-1	96906	BAND, MARKER, BLANK, PLAIN	EA	6
67	25	MOOZZ		M13486/1-5AR	81349	WIRE, ELEC, MFD FROM 6145-00-152-6499	FT	V

Section II. REPAIR PARTS LIST (PART I)

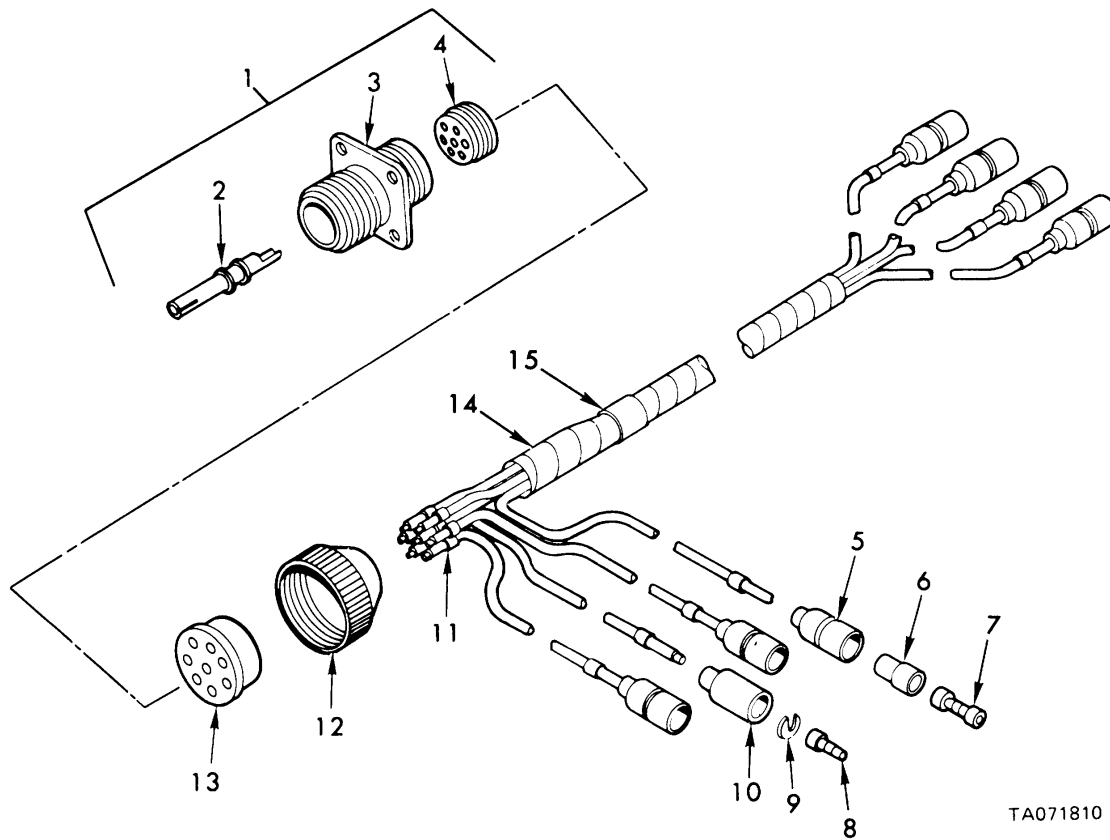

Figure 68. Circuit breaker to bulkhead disconnect wiring harness - 10901853.

(1) ILLUSTRATION		(2)	(3)	(4)	(5)	(6)	(7)	(8)
(a) FIG NO.	(b) ITEM NO.	SMR CODE	NATIONAL STOCK NUMBER	PART NUMBER	FSCM	DESCRIPTION USABLE ON CODE	U/M	QTY INC IN UNIT
						GROUP 0613 CIRCUIT BREAKER TO BULKHEAD DISCONNECT WIRING HARNESS- 10901853		
68	1	PAOOO	5935-00-772-2354	7722354	19207	RECEPTACLE ASSEMBLY, SIZE 22, WALL TYPE	EA	1
68	2	PAOZZ	5999-00-485-8954	7716520	19207	CONTACT, SOCKET	EA	8
68	3	PAOZZ	5935-00-489-6784	8701329	19207	SHELL	EA	1
68	4	PAOZZ	5935-00-771-8192	7723475	19207	INSERT	EA	1
68	5	PAOZZ	5935-00-833-8561	8338561	19207	SHELL, MALE PLUG, SINGLE 14 GA	EA	7
68	6	PAOZZ	5970-00-833-8562	8338562	19207	SLEEVE, INSULATOR	EA	7
68	7	PAOZZ	5940-00-399-6676	8338564	19207	TERMINAL ASSEMBLY, FEMALE	EA	7
68	8	PAOZZ	5999-00-057-2929	MS27148-2	96906	PIN, CONTACT, NO. 14 WIRE GAGE	EA	1
68	9	PAOZZ	5310-00-833-8567	8338567	19207	WASHER, TERMINAL RETAINING, .152 SLOT	EA	1
68	10	PAOZZ	5935-00-572-9180	8338566	19207	SHELL, FEMALE RECEPTACLE, SINGLE 14 GA	EA	1
68	11	PAOZZ	9905-00-752-4649	MS39020-1	96906	BAND, MARKER, BLANK, PLAIN	EA	17
68	12	PAOZZ	5935-00-333-9414	7723308	19207	NUT, GROMMET RETAINING, SIZE 22	EA	1
68	13	PAOZZ	5365-00-772-2322	7722322	19207	GROMMET, ELEC CONNECTOR, CONT ARR 22-23	EA	1
68	14	MOOZZ		M13486/1-5AR	81349	WIRE, ELEC, MFD FROM 6145-00-152-6499	FT	V
68	15	PAOZZ	9905-00-893-3573	MS39020-3	96906	BAND, MARKER, BLANK. PLAIN	EA	1

Section II. REPAIR PARTS LIST (PART I)

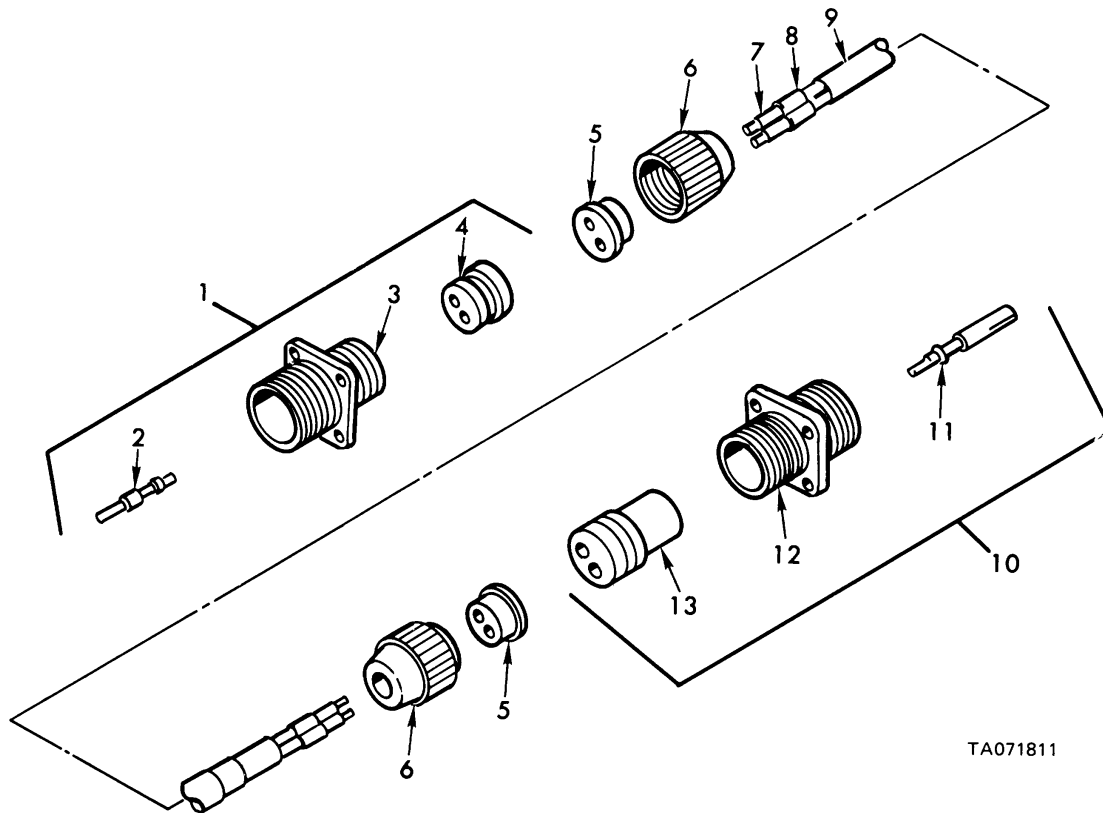
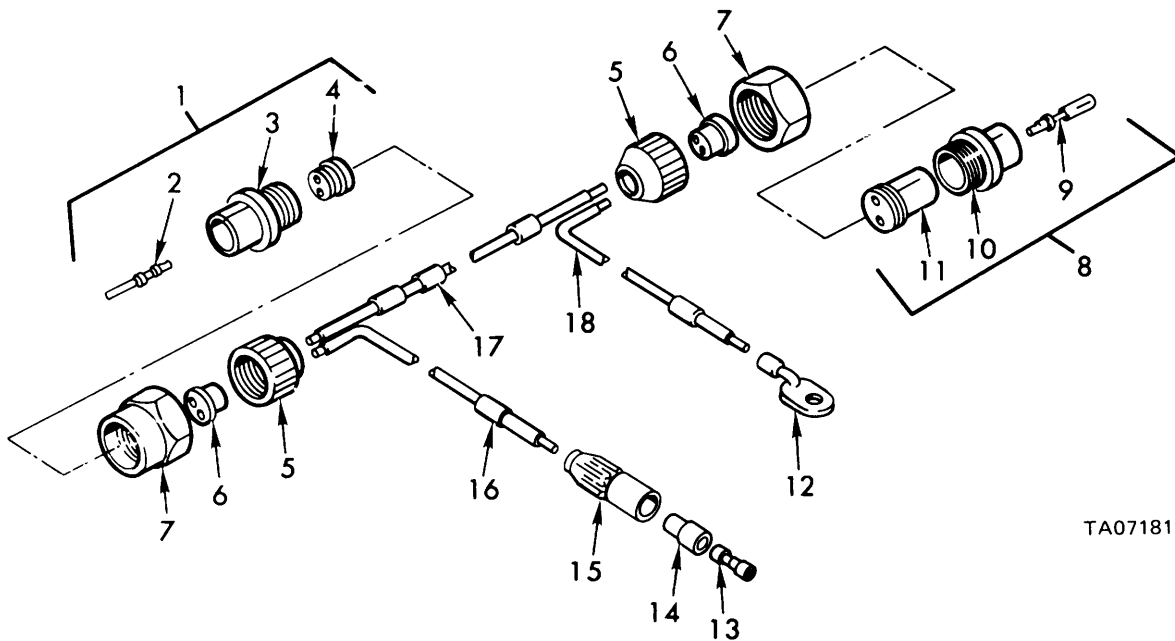

Figure 69. Floor disconnect to bulkhead disconnect wiring harness - 10901855.

(1) ILLUSTRATION		(2)	(3)	(4)	(5)	(6)	(7)	(8)
(a) FIG NO.	(b) ITEM NO.	SMR CODE	NATIONAL STOCK NUMBER	PART NUMBER	FSCM	DESCRIPTION USABLE ON CODE	U/M	QTY INC IN UNIT
						GROUP 0613 FLOOR DISCONNECT TO BULKHEAD DISCONNECT WIRING HARNESS-10901855		
69	1	PAOOO	5935-00-846-4236	7720486	19207	RECEPTACLE ASSEMBLY, SIZE 16, WALL TYPE	EA	1
69	2	PAOZZ	5999-00-485-8955	7716521	19204	CONTACT, PIN	EA	2
69	3	PAOZZ		8344523	19207	SHELL	EA	1
69	4	PAOZZ		8701340	19207	INSERT	EA	1
69	5	PAOZZ	5365-00-332-7682	7992132	19207	GROMMET, ELEC CONNECTOR, CONT ARR 16-11	EA	2
69	6	PAOZZ	5935-00-772-3307	7723307	19207	NUT, GROMMET RETAINING, SIZE 16	EA	2
69	7	MOOZZ		M13486/1-5AR	81349	WIRE, ELEC, MFD FROM 6145-00-152-6499	FT	V
69	8	PAOZZ	9905-00-752-4649	MS39020-1	96906	BAND, MARKER BLANK, PLAIN	EA	4
69	9	PAOZZ	9905-00-893-3573	MS39020-3	96906	BAND, MARKER, BLANK, PLAIN	EA	1
69	10	PAOOO	5935-00-8L6-5807	7720487	19207	RECEPTACLE ASSEMBLY, SIZE 16, WALL TYPE	EA	1
69	11	PAOZZ	5999-00-485-8954	7716520	19207	CONTACT, SOCKET	EA	2
69	12	PAOZZ		8344528	19207	SHELL	EA	1
69	13	PAOZZ	5935-01-076-9095	8701343	19207	INSERT	EA	1

Section II. REPAIR PARTS LIST (PART I)



TA071812

Figure 70. Bulkhead disconnect to magnetic clutch electrical lead - 10901856.

(1) ILLUSTRATION		(2)	(3)	(4)	(5)	(6)	(7)	(8)
(a) FIG NO.	(b) ITEM NO.	SMR CODE	NATIONAL STOCK NUMBER	PART NUMBER	FSCM	DESCRIPTION USABLE ON CODE	U/M	QTY INC IN UNIT
						GROUP 0613 BULKHEAD DISCONNECT TO MAGNETIC CLUTCH ELECTRICAL LEAD-10901856		
70	1	PAOOO	5935-00-802-1919	8724232	19207	SHELL ASSEMBLY, PLUG, SIZE 16	EA	1
70	2	PAOZZ	5999-00-485-8955	7716521	19204	CONTACT. PIN	EA	2
70	3	PAOZZ	5935-00-462-2913	8344527	19207	SHELL	EA	1
70	4	PAOZZ		8701340	19207	INSERT	EA	1
70	5	PAOZZ	5935-00-772-3307	7723307	19207	NUT, GROMMET RETAINING. SIZE 16	EA	2
70	6	PAOZZ	5365-00-332-7682	7992132	19207	GROMMET, ELEC CONNECTOR, CONT ARR 16-11	EA	2
70	7	PAOZZ	5975-00-697-7769	7527645	19207	NUT, COUPLING, SIZE 16 CONNECTOR	EA	2
70	8	PAOOO	5935-00-686-9962	8724233	19207	SHELL ASSEMBLY, PLUG, SIZE 16	EA	1
70	9	PAOZZ	5999-00-485-8954	7716520	19207	CONTACT, SOCKET	EA	2
70	10	PAOZZ	5935-00-462-2913	8344527	19207	SHELL	EA	1
70	11	PAOZZ	5935-01-076-9095	8701343	19207	INSERT	EA	1
70	12	PAOZZ	5940-00-705-6709	7056709	19207	TERMINAL, LUG, 14 WG X 1/4 SCREW HOLE	EA	1
70	13	PAOZZ	5940-00-399-6676	8338564	19207	TERMINAL ASSEMBLY, FEMALE	EA	1
70	14	PAOZZ	5970-00-833-8562	8338562	19207	SLEEVE, INSULATOR	EA	1
70	15	PAOZZ	5935-00-399-6673	7982401	19207	SHELL, MALE, RIBBED, SINGLE 14 GA	EA	1
70	16	PAOZZ	9905-00-752-4649	MS39020-1	96906	BAND, MARKER, BLANK, PLAIN	EA	4
70	17	PAOZZ	9905-00-893-3573	MS39020-3	96906	BAND, MARKER, BLANK, PLAIN	EA	1
70	18	MOOZZ		M13486/1-5AR	81349	WIRE, ELEC, MFD FROM 6145-00-152-6499	FT	V

Section II. REPAIR PARTS LIST (PART I)

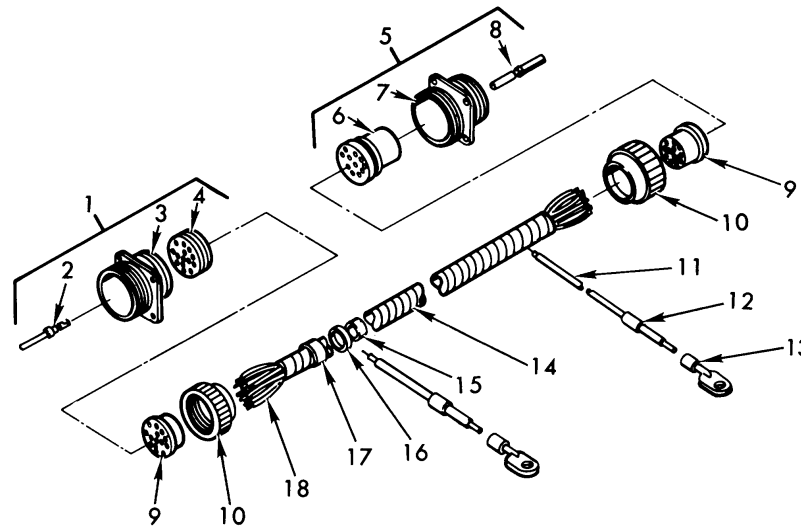

TA071813

Figure 71. Hull disconnect, interphone amplifier to bulkhead disconnect and driver's control box wiring harness - 10908425.

(1) ILLUSTRATION		(2)	(3)	(4)	(5)	(6)	(7)	(8)
(a) FIG NO.	(b) ITEM NO.	SMR CODE	NATIONAL STOCK NUMBER	FSCM	PART NUMBER	DESCRIPTION USABLE ON CODE	U/M	QTY INC IN UNIT
						GROUP 0613 HULL DISCONNECT, INTERPHONE AMPLIFIER TO BULKHEAD DISCONNECT AND DRIVER'S CONTROL BOX WIRING HARNESS-10908425		
71	1	PAOOO	5935-00-752-4942	19207	7524942	RECEPTACLE ASSEMBLY, SIZE 22, WALL TYPE.....	EA	1
71	2	PAOZZ	5999-01-097-7051	19207	7716659	CONTACT, PIN.....	EA	14
71	3	PAOZZ	5935-00-489-6784	19207	8701329	SHELL.....	EA	1
71	4	PAOZZ	5365-01-087-8761	19207	8701328	INSERT.....	EA	1
71	5	PAOOO	5935-00-752-4943	19207	7524943	RECEPTACLE ASSEMBLY, SIZE 22, WALL TYPE.....	EA	1
71	6	PAOZZ	5935-01-072-1561	19207	8344519	INSERT.....	EA	1
71	7	PAOZZ	5935-00-489-6784	19207	8701329	SHELL.....	EA	1
71	8	PAOZZ	5999-00-113-2954	19207	7716658	CONTACT, SOCKET.....	EA	14
71	9	PAOZZ	5325-00-563-4487	19207	7992134	GROMMET, ELEC CONNECTOR, CONT ARR 22-19..	EA	2
71	10	PAOZZ	5935-00-333-9414	19207	7723308	NUT, GROMMET RETAINING, SIZE 22.....	EA	2
71	11	MOOZZ		81349	M13486/1-5AR	WIRE, ELEC, MFD FROM 6145-00-152-6499.....	FT	V
71	12	PAOZZ	9905-00-752-4649	81349	M43436/1-1	BAND, MARKER, BLANK, PLAIN.....	EA	2
71	13	PAOZZ	5940-00-705-6709	19207	7056709	TERMINAL, LUG, 14 WG X 1/4 SCREW HOLE.....	EA	2
71	14	MOOZZ		81349	M13486/2-2AR	CABLE, ELEC, MFD FROM 6145-00-567-3255.....	FT	V
71	15	PAOZZ	3120-00-167-6882	19207	10934770	BUSHING, ELECTRICAL CONDUCTOR.....	EA	2
71	16	PAOZZ	5365-00-167-6883	19207	10934771	RING, ELECTRICAL BONDING.....	EA	2
71	17	PAOZZ	9905-00-893-3570	81349	M43436/1-3	BAND, MARKER, BLANK, PLAIN.....	EA	1
71	18	MOOZZ		81349	M13486/1-3AR	WIRE, ELEC, MFD FROM 6145-00-161-1609.....	FT	V

Section II. REPAIR PARTS LIST (PART I)

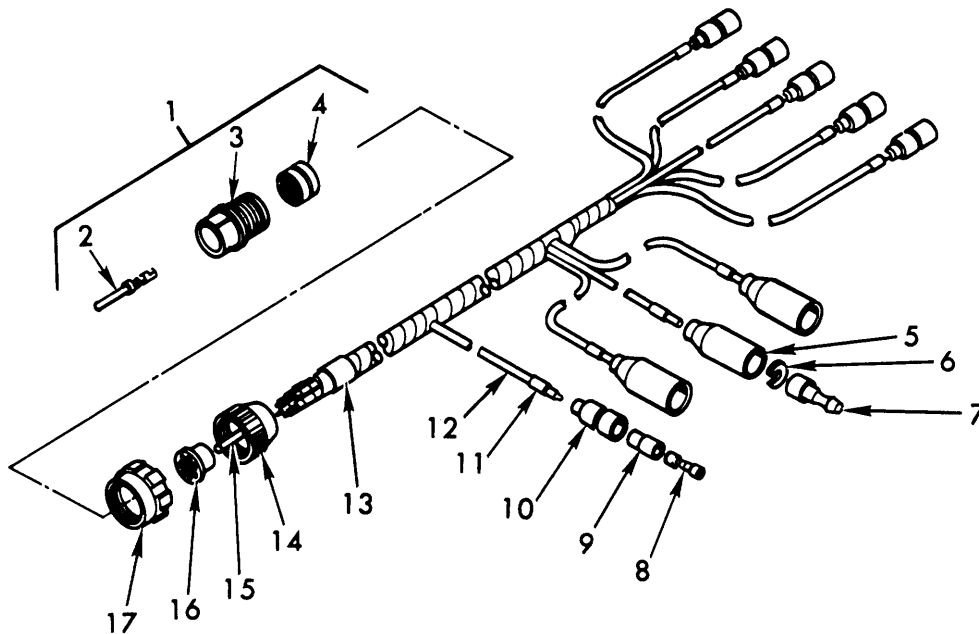

TA071814

Figure 72. Bulkhead disconnect to instrument panel switches wiring harness - 10914680.

(1) ILLUSTRATION		(2)	(3)	(4)	(5)	(6)	(7)	(8)
(a) FIG NO.	(b) ITEM NO.	SMR CODE	NATIONAL STOCK NUMBER	FSCM	PART NUMBER	DESCRIPTION USABLE ON CODE	U/M	QTY INC IN UNIT
						GROUP 0613 BULKHEAD DISCONNECT TO INSTRUMENT PANEL SWITCHES WIRING HARNESS-10914680		
72	1	PAOOO	5935-00-686-2606	19207	8724243	SHELL ASSEMBLY, PLUG, SIZE 22.....	EA	1
72	2	PAOZZ	5999-00-485-8955	19204	7716521	CONTACT, PIN.....	EA	8
72	3	PAOZZ	2590-01-047-0804	19207	8701309	SHELL.....	EA	1
72	4	PAOZZ	5935-01-005-6455	19207	7723474	INSERT.....	EA	1
72	5	PAOZZ	5935-00-572-9180	19207	8338566	SHELL, FEMALE RECEPTACLE, SINGLE 14 GA.....	EA	3
72	6	PAOZZ	5310-00-833-8567	19207	8338567	WASHER, TERMINAL RETAINING, .152 SLOT.....	EA	3
72	7	PAOZZ	5999-00-057-2929	96906	MS27148-2	PIN, CONTACT, NO. 14 WIRE GAGE.....	EA	3
72	8	PAOZZ	5940-00-399-6676	19207	8338564	TERMINAL ASSEMBLY, FEMALE.....	EA	6
72	9	PAOZZ	5970-00-833-8562	19207	8338562	SLEEVE, INSULATOR.....	EA	6
72	10	PAOZZ	5935-00-833-8561	19207	8338561	SHELL, MALE PLUG, SINGLE 14 GA.....	EA	6
72	11	PAOZZ	9905-00-752-4649	81349	M43436/1-1	BAND, MARKER, BLANK, PLAIN.....	EA	18
72	12	MOOZZ		81349	M13486/1-SAR	WIRE, ELEC, MFD FROM 6145-00-152-6499.....	FT	V
72	13	PAOZZ	9905-00-893-3570	81349	M43436/1-3	BAND, MARKER, BLANK, PLAIN.....	EA	1
72	14	PAOZZ	5935-00-333-9414	19207	7723308	NUT, GROMMET RETAINING, SIZE 22.....	EA	1
72	15	MOOZZ		19207	8724763AR	ROD, MFD FROM 9390-00-180-7289.....	IN	V
72	16	PAOZZ	5365-00-772-2322	19207	7722322	GROMMET, ELEC CONNECTOR, CONT ARR 22-23..	EA	1
72	17	PAOZZ	5310-00-655-9860	19207	8701325	NUT, COUPLING, SIZE 22 CONNECTOR.....	EA	1

Section II. REPAIR PARTS LIST (PART I)

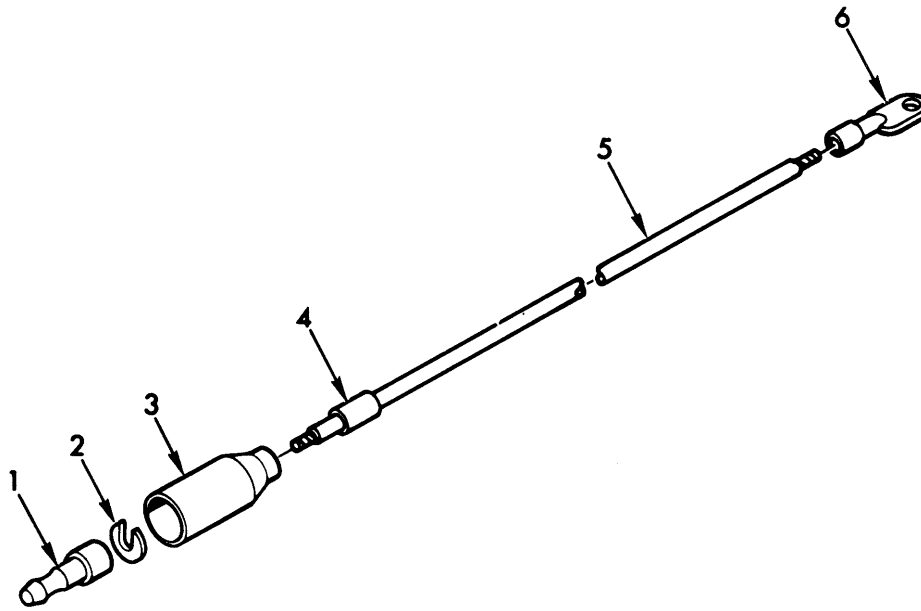

TA071815

Figure 73. Blower to ground electrical lead - 10914828.

(1) ILLUSTRATION		(2)	(3)	(4)	(5)	(6)	(7)	(8)
(a) FIG NO.	(b) ITEM NO.	SMR CODE	NATIONAL STOCK NUMBER	PART NUMBER	FSCM	DESCRIPTION USABLE ON CODE	U/M	QTY INC IN UNIT
						GROUP 0613 BLOWER TO GROUND ELECTRICAL LEAD-10914828		
73	1	PAOZZ	5999-00-057-2929	MS27148-2	96906	PIN, CONTACT, NO. 14 WIRE GAGE	EA	1
73	2	PAOZZ	5310-00-833-8561	8338567	19207	WASHER, TERMINAL RETAINING, .152 SLOT	EA	1
73	3	PAOZZ	5935-00-572-9180	8338566	19207	SHELL, FEMALE RECEPTACLE, SINGLE 14 GA	EA	1
73	4	PAOZZ	9905-00-893-3573	MS39020-3	96906	BAND, MARKER, BLANK, PLAIN	EA	1
73	5	MOOZZ		M13486/1-5AR	81349	WIRE, ELEC MFD FROM 6145-00-152-6499	FT	V
73	6	PAOZZ	5940-00-705-6709	7056709	19207	TERMINAL, LUG, 14 WG X 1/4 SCREW HOLE	EA	1

Section II. REPAIR PARTS LIST (PART I)

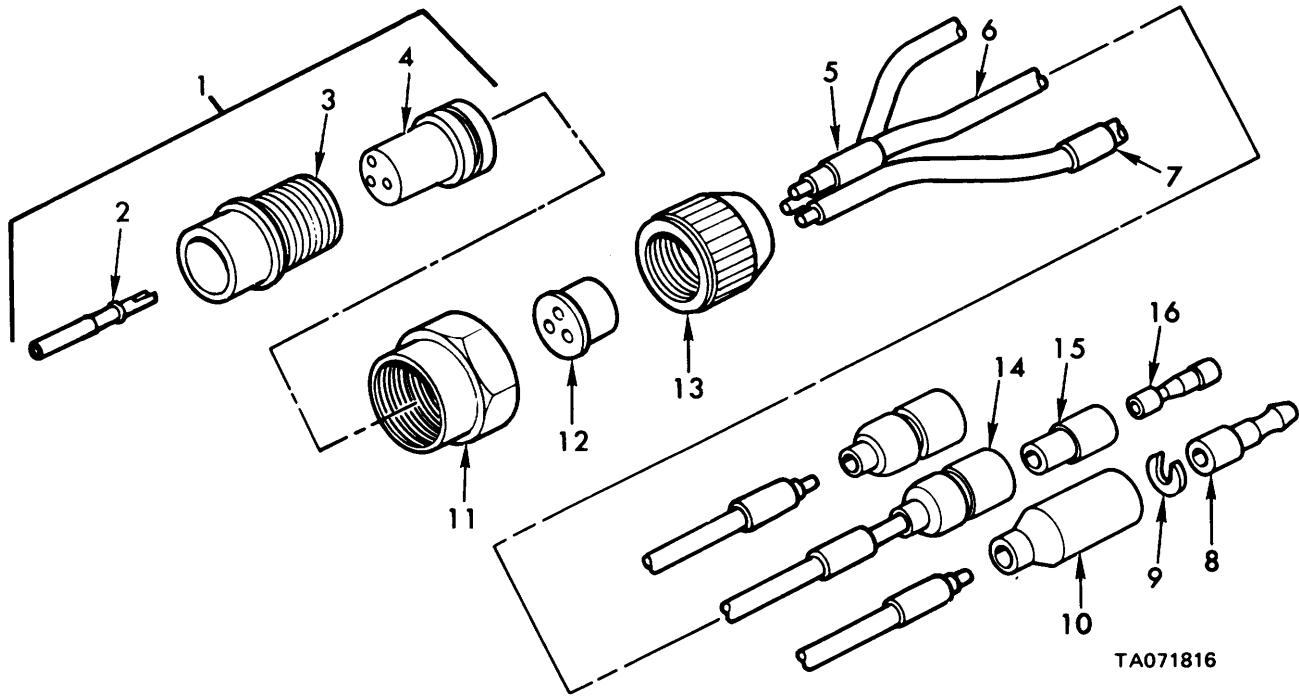

TA071816

Figure 74. Horn to warning relay wiring harness - 10919885.

(1) ILLUSTRATION		(2)	(3)	(4)	(5)	(6)	(7)	(8)
(a) FIG NO.	(b) ITEM NO.	SMR CODE	NATIONAL STOCK NUMBER	PART NUMBER	FSCM	DESCRIPTION USABLE ON CODE	U/M	QTY INC IN UNIT
						GROUP 0613 HORN TO WARNING RELAY WIRING HARNESS-10919U5		
74	1	PAOOO	5935-00-686-2605	8724231	19207	SHELL ASSEMBLY, PLUG	EA	1
74	2	PAOZZ	5999-00-485-8954	7716520	19207	CONIACT. SOCKET	EA	3
74	3	PAOZZ	5935-00-462-2913	8344527	19207	SHELL	EA	1
74	4	PAOZZ	5970-00-615-8884	8344324	19207	INSERT	EA	1
74	5	PAOZZ	9905-00-752-4649	MS39020-1	96906	BAND, MARKER. BLANK. PLAIN	EA	6
74	6	MOOZZ		M13486/1-5AR	81349	WIRE, ELEC, MFD FROM 14S-00-152-6499	FT	V
74	7	PAOZZ	9905-00-893-3573	MS39020-3	96904	BAND, MARKER, BLANK PLAIN	EA	1
74	8	PAOZZ	5999-00-057-2929	MS27148-2	96906	PIN, CONTACT, NO. 14 WIRE GAGE	EA	1
74	9	PAOZZ	5310-00-833-8567	8338567	19207	WASHER, TERMINAL RETAINING, .152 SLOT	EA	1
74	10	PAOZZ	5935-00-572-9180	8338566	19207	SHELL, FEMALE RECEPTACLE, SINGLE 14 GA	EA	1
74	11	PAOZZ	5975-00-697-7769	1527645	19207	NUT, COUPLING, SIZE 16 CONNECTOR	EA	1
74	12	PAOZZ	5935-00-772-2344	7722344	19207	GROMMET, ELEC CONNECTOR, CONT ARR 16-10	EA	1
74	13	PAOZZ	5935-00-772-3307	7723307	19207	NUT, GROMMET RETAINING, SIZE 16	EA	1
74	14	PAOZZ	5935-00-833-8S61	8338561	19207	SHELL, MALE PLUG. SINGLE 14 GA	EA	2
74	15	PAOZZ	5970-00-833-8562	8338562	19207	SLEEVE, INSULATOR	EA	2
74	16	PAOZZ	5940-00-399-6676	8338564	19207	TERMINAL ASSEMBLY, FEMALE	EA	2

Section II. REPAIR PARTS LIST (PART I)

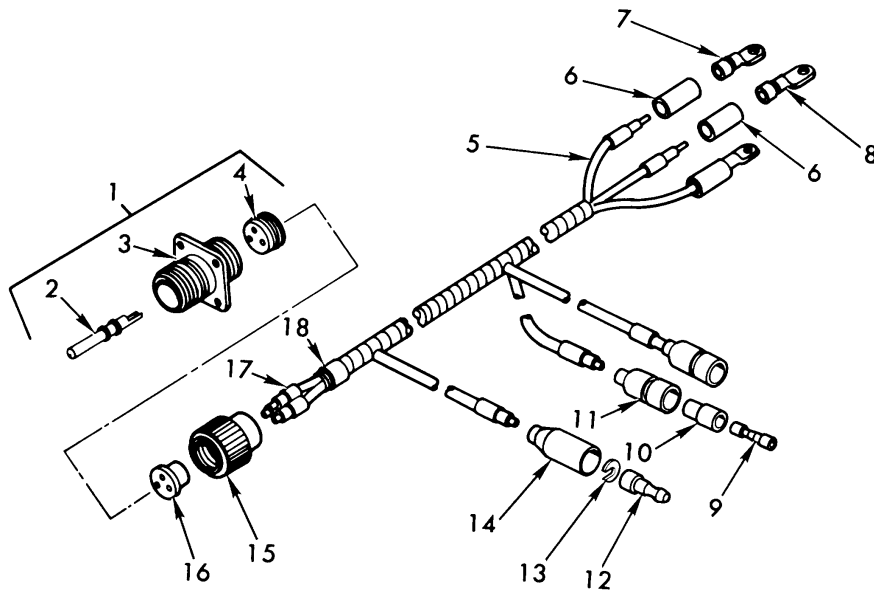

TA071817

Figure 75. Generator control circuits to bracket disconnect wiring harness - 10919889.

(1) ILLUSTRATION		(2)	(3)	(4)	(5)	(6)	(7)	(8)
(a) FIG NO.	(b) ITEM NO.	SMR CODE	NATIONAL STOCK NUMBER	FSCM	PART NUMBER	DESCRIPTION USABLE ON CODE	U/M	QTY INC IN UNIT
						GROUP 0613 GENERATOR CONTROL CIRCUITS TO BRACKET DISCONNECT WIRING HARNES-10919889		
75	1	PAOZZ	5935-00-772-0484	19207	7720484	RECEPTACLE ASSEMBLY, SIZE 16, WALL TYPE.....	EA	1
75	2	PAOZZ	5999-00-485-8955	19204	7716521	CONTACT, PIN	EA	3
75	3	PAOZZ	5935-01-141-4789	19207	8344523	SHELL	EA	1
75	4	PAOZZ	5935-00-741-3822	19207	7413822	INSERT	EA	1
75	5	MOOZZ		81349	M13486/1-5AR	WIRE, ELEC, MFD FROM 6145-00-152-6499	FT	V
75	6	MOOZZ		80244	1711725-96AR	INSULATION, SLVG MFD FROM 5970-00-284-8640...	IN	3
75	7	PAOZZ	5940-00-705-6708	19207	7056708	TERMINAL, LUG, 14 WG X NO. 10 SCREW HOLE	EA	2
75	8	PAOZZ	5940-00-705-6711	19207	7056711	TERMINAL, LUG 14 WG X 3/8 SCREW HOLE	EA	1
75	9	PAOZZ	5940-00-399-6676	19207	8338564	TERMINAL ASSEMBLY, FEMALE	EA	2
75	10	PAOZZ	5970-00-833-8562	19207	8338562	SLEEVE, INSULATOR.....	EA	2
75	11	PAOZZ	5935-00-833-8561	19207	8338561	SHELL, MALE PLUG, SINGLE 14 GA.....	EA	2
75	12	PAOZZ	5999-00-057-2929	96906	MS27148-2	PIN, CONTACT, NO. 14 WIRE GAGE.....	EA	1
75	13	PAOZZ	5310-00-833-8567	19207	8338567	WASHER, TERMINAL RETAINING, .152 SLOT	EA	1
75	14	PAOZZ	5935-00-572-9180	19207	8338566	SHELL, FEMALE RECEPTACLE, SINGLE 14 GA.....	EA	1
75	15	PAOZZ	5935-00-772-3307	19207	7723307	NUT, GROMMET RETAINING, SIZE 16	EA	1
75	16	PAOZZ	5935-00-772-2344	19207	7722344	GROMMET, ELEC CONNECTOR, CONT ARR 16-10..	EA	1
75	17	PAOZZ	9905-00-752-4649	81349	M43436/1-1	BAND, MARKER, BLANK, PLAIN.....	EA	9
75	18	PAOZZ	9905-00-893-3570	81349	M43436/1-3	BAND, MARKER, BLANK, PLAIN.....	EA	1

Section II. REPAIR PARTS LIST (PART I)

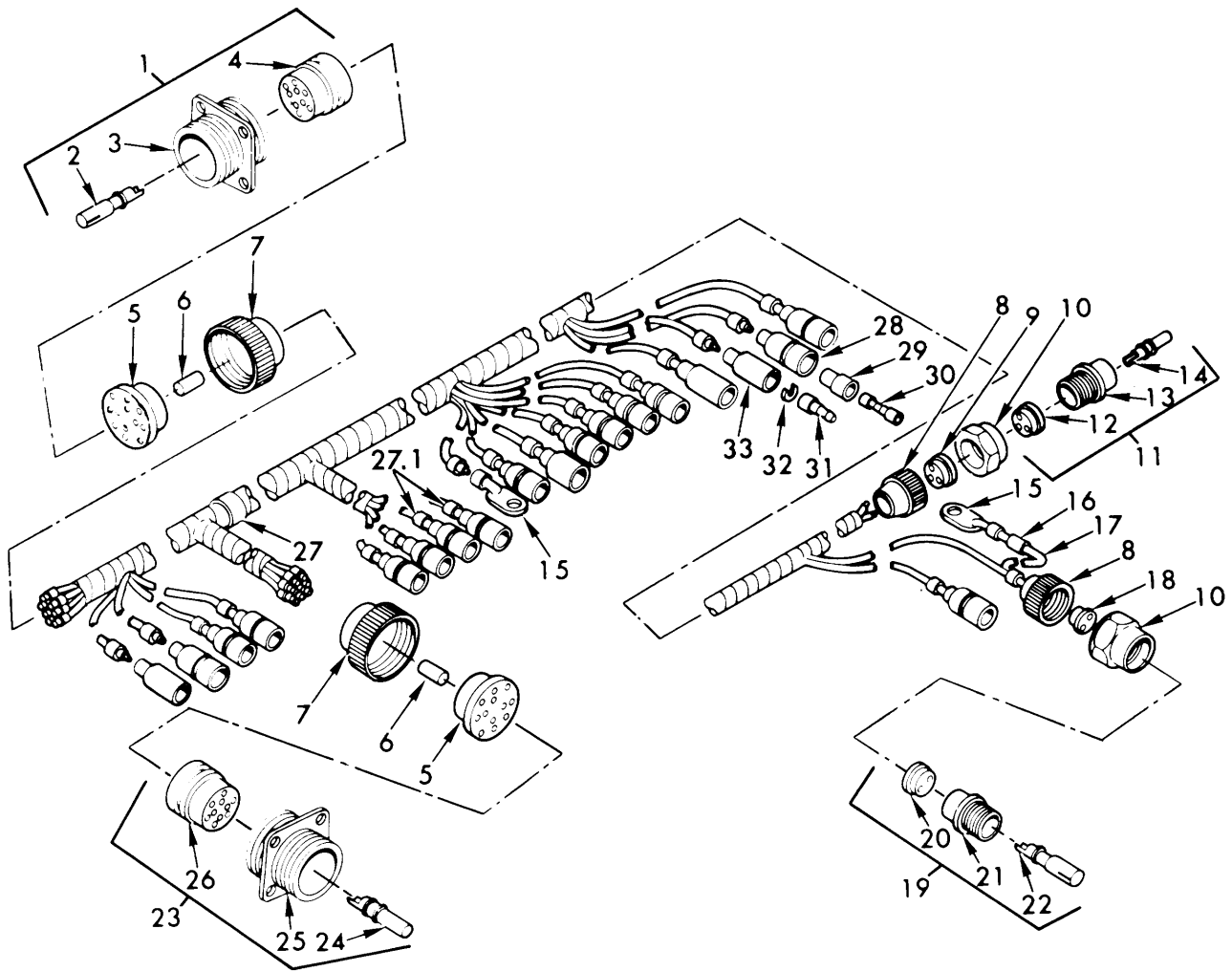

TA072051

Figure 76. Bulkhead disconnect to driver's controls wiring harness - 12254061.

Section II. REPAIR PARTS LIST (PART I)

(1) ILLUSTRATION		(2)	(3)	(4)	(5)	(6)	(7)	(8)
(a) FIG NO.	(b) ITEM NO.	SMR CODE	NATIONAL STOCK NUMBER	FSCM	PART NUMBER	DESCRIPTION USABLE ON CODE	U/M	QTY INC IN UNIT
						GROUP 0613 BULKHEAD DISCONNECT TO DRIVER'S CONTROLS WIRING HARNESS-12254061		
76	1	PAOOO	5935-00-771-6794	19207	7716794	CONNECTOR, RECEPTACL SIZE 28, WALL TYPE	EA	1
76	2	PAOZZ	5999-00-485-8954	19207	7716520	CONTACT, ELECTRICAL SIZE 12	EA	12
76	3	PAOZZ	5935-01-033-7945	19207	8701338	SHELL, ELECTRICAL CO WALL TYPE, SIZE 28.....	EA	1
76	4	PAOZZ	5935-01-079-5099	19207	7716684	INSERT, ELECTRICAL C SIZE 28.....	EA	1
76	5	PAOZZ	5365-00-090-5426	19207	7722333	BUSHING, RUBBER ELEC CONNECTOR, CONT ARR 22-15	EA	2
76	6	MOOZZ		19207	8724763	NONMETALLIC ROD MFD FROM 9390-00-180-7289..	IN	V
76	7	PAOZZ	5310-00-393-6685	19207	7723309	NUT, PLAIN, KNURLED GROMMET RETAINING, SIZE 28	EA	2
76	8	PAOZZ	5935-00-772-3307	19207	7723307	NUT, BUSHING RETAINE GROMMET RETAINING, SIZE 16	EA	2
76	9	PAOZZ	5935-00-772-2344	19207	7722344	INSERT, ELECTRICAL C ELEC CONNECTOR, CONT ARR 16-10	EA	1
76	10	PAOZZ	5975-00-697-7769	19207	7527645	NUT, COUPLING, ELECTR SIZE 16 CONNECTOR.....	EA	2
76	11	PAOOO	5935-00-191-3332	00447	1603012	CONNECTOR, PLUG, ELEC PLUG, SIZE 16	EA	1
76	12	PAOZZ	5935-00-741-3822	19207	7413822	INSERT CONNECTOR.....	EA	1
76	13	PAOZZ	5935-00-462-2913	19207	8344527	SHELL, ELECTRICAL CO	EA	1
76	14	PAOZZ	5999-00-485-8955	19207	7716521	CONTACT, ELECTRICAL SIZE 12	EA	3
76	15	PAOZZ	5940-00-705-6709	19207	7056709	TERMINAL, LUG 14 WG X 1/4 SCREW HOLE.....	EA	2
76	16	PAOZZ	9905-00-752-4649	81349	M43436/1-1	BAND, MARKER	EA	48
76	17	MOOZZ		81349	M13486/1-5	WIRE, ELECTRICAL MFD FROM 6145-00-152-6499..	FT	V
76	18	PAOZZ	5365-00-332-7682	19207	7992132	BUSHING, RUBBER ELEC CONNECTOR, CONT ARR 16-11	EA	1
76	19	PAOOO	5935-00-686-9962	19207	8724233	CONNECTOR, PLUG, ELEC PLUG, SIZE 16	EA	1
76	20	PAOZZ	5935-01-076-9095	19207	8701343	INSERT, ELECTRICAL C	EA	1
76	21	PAOZZ	5935-00-462-2913	19207	8344527	SHELL, ELECTRICAL CO	EA	1
76	22	PAOZZ	5999-00-485-8954	19207	7716520	CONTACT, ELECTRICAL SIZE 12	EA	2
76	23	PAOOO	5935-00-771-6793	19207	7716793	RECEPTACLE ASSEMBLY SIZE 28, WALL TYPE.....	EA	1
76	24	PAOZZ	5999-00-485-8955	19207	7716521	CONTACT, ELECTRICAL SIZE 12	EA	12
76	25	PAOZZ	5935-01-033-7945	19207	8701338	SHELL, ELECTRICAL CO WALL TYPE, SIZE 28.....	EA	1
76	26	PAOZZ	5935-00-257-1024	19207	7716683	INSERT, ELECTRICAL C SIZE 28	EA	1
76	27	PAOZZ	9905-00-893-3570	81349	M43436/1-3	BAND, MARKER	EA	1
76	27.1	PAOZZ	9905-00-935-7672	19207	10864355	BAND, MARKER	EA	2
76	28	PAOZZ	5935-00-833-8561	19207	8338561	SHELL, ELECTRICAL CO MALE PLUG, SINGLE 14 GA	EA	15
76	29	PAOZZ	5970-00-833-8562	19207	8338562	INSULATOR, BUSHING INSULATOR	EA	15
76	30	PAOZZ	5940-00-399-6676	19207	8338564	TERMINAL ASSEMBLY FEMALE	EA	15
76	31	PAOZZ	5999-00-057-2929	96906	MS27148-2	CONTACT, ELECTRICAL NO. 14 WIRE GAGE	EA	4
76	32	PAOZZ	5310-00-833-8567	19207	8338567	WASHER, SLOTTED TERMINAL RETAINING, .152 SLOT	EA	4
76	33	PAOZZ	5935-00-572-9180	19207	8338566	SHELL, ELECTRICAL CO FEMALE RECEPTACLE, SINGLE 14 GA	EA	4

Section II. REPAIR PARTS LIST (PART I)

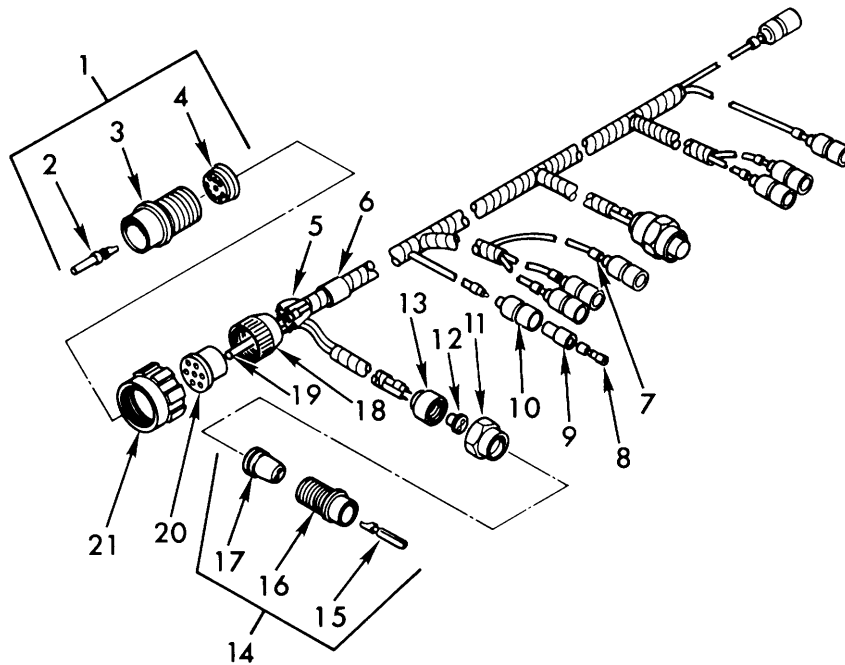

TA071819

Figure 77. Engine warning lights circuits to bulkhead disconnect wiring harness - 10919945.

(1) ILLUSTRATION		(2) SMR CODE	(3) NATIONAL STOCK NUMBER	(4) FSCM	(5) PART NUMBER	(6) DESCRIPTION USABLE ON CODE	(7) U/M	(8) QTY INC IN UNIT
(a) FIG NO.	(b) ITEM NO.							
						GROUP 0613 ENGINE WARNING LIGHTS CIRCUITS TO BULKHEAD DISCONNECT WIRING HARNESS-10919945		
77	1	PAOOO	5935-00-754-9083	19207	8724257	SHELL ASSEMBLY, PLUG, SIZE 28.....	EA	1
77	2	PAOZZ	5999-00-485-8955	19204	7716521	CONTACT, PIN.....	EA	12
77	3	PAOZZ	5935-00-537-0167	19207	8344537	SHELL.....	EA	1
77	4	PAOZZ	5935-00-257-1024	19207	7716683	INSERT.....	EA	1
77	5	MOOZZ		81349	M13486/1-5AR	WIRE, ELEC, MFD FROM 6145-00-152-6499.....	FT	V
77	6	PAOZZ	9905-00-893-3570	81349	M43436/1-3	BAND, MARKER, BLANK, PLAIN.....	EA	1
77	7	PAOZZ	9905-00-752-4649	81349	M43436/1-1	BAND, MARKER, BLANK, PLAIN.....	EA	25
77	8	PAOZZ	5940-00-399-6676	19207	8338564	TERMINAL ASSEMBLY, FEMALE.....	EA	8
77	9	PAOZZ	5970-00-833-8562	19207	8338562	SLEEVE, INSULATOR.....	EA	8
77	10	PAOZZ	5935-00-833-8561	19207	8338561	SHELL, MALE PLUG, SINGLE 14 GA.....	EA	8
77	11	PAOZZ	5975-00-697-7769	19207	7527645	NUT, COUPLING, SIZE 16 CONNECTOR.....	EA	2
77	12	PAOZZ	5935-00-772-2344	19207	7722344	GROMMET, ELEC CONNECTOR, CONT ARR 16-10..	EA	2
77	13	PAOZZ	5935-00-772-3307	19207	7723307	NUT, GROMMET RETAINING, SIZE 16.....	EA	2
77	14	PAOOO	5935-00-686-2605	19207	8724231	SHELL ASSEMBLY, PLUG, SIZE 16.....	EA	2
77	15	PAOZZ	5999-00-485-8954	19207	7716520	CONTACT, SOCKET.....	EA	3
77	16	PAOZZ	5935-00-462-2913	19207	8344527	SHELL.....	EA	1
77	17	PAOZZ	5970-00-615-8884	19207	8344324	INSERT.....	EA	1
77	18	PAOZZ	5310-00-393-6685	19207	7723309	NUT, GROMMET RETAINING, SIZE 28.....	EA	1
77	19	MOOZZ		19207	8724763AR	ROD, MFD FROM 9390-00-180-7289.....	IN	V
77	20	PAOZZ	5365-00-090-5426	19207	7722333	GROMMET, ELEC CONNECTOR, CONT ARR 22-15..	EA	1
77	21	PAOZZ	5975-00-771-6634	19207	7716634	NUT, COUPLING, SIZE 28 CONNECTOR.....	EA	1

Section II. REPAIR PARTS LIST (PART I)

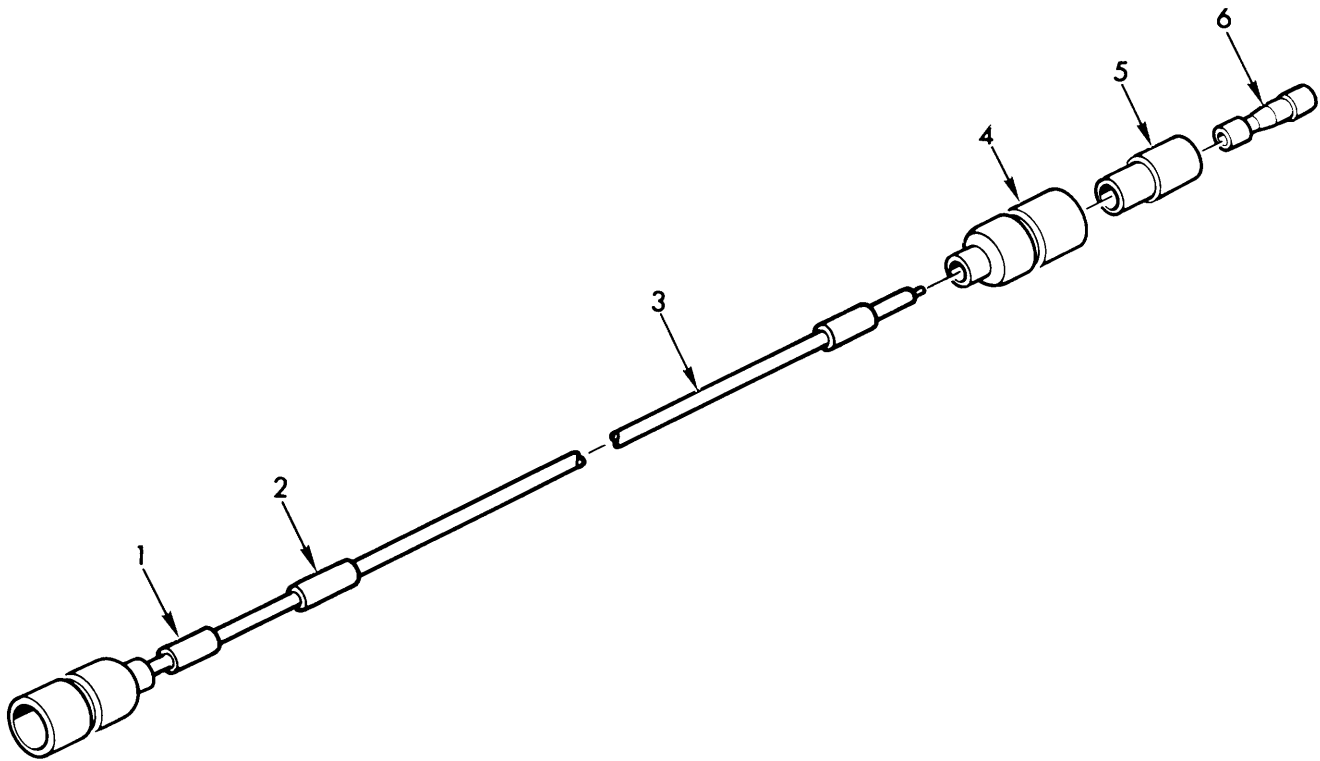

TA071820

Figure 78. Disconnect to forward air cleaner blower motor electrical lead - 10934867.

(1) ILLUSTRATION		(2)	(3)	(4)	(5)	(6) DESCRIPTION	(7)	(8)
(a) FIG NO.	(b) ITEM NO.	SMR CODE	NATIONAL STOCK NUMBER	PART NUMBER	FSCM	USABLE ON CODE	U/M	QTY INC IN UNIT
						GROUP 0613 DISCONNECT TO FORWARD AIR CLEANER BLOWER MOTOR ELECTRICAL LEAD-10934867		
78	1	PAOZZ	9905-00-752-4649	MS39020-1	96906	BAND, MARKER, BLANK, PLAIN	EA	2
78	2	PAOZZ	9905-00-893-3573	MS39020-3	96906	BAND, MARKER, BLANK, PLAIN	EA	1
78	3	MOOZZ		M13486/1-5AR	81349	WIRE, ELEC, MFD FROM 6145-00-152-6499.....	FT	V
78	4	PAOZZ	5935-00-833-8561	8338561	19207	SHELL, MALE PLUG, SINGLE 14 GA.....	EA	2
78	5	PAOZZ	5970-00-833-8562	8338562	19207	SLEEVE, INSULATOR.....	EA	2
78	6	PAOZZ	5940-00-399-6676	8338564	19207	TERMINAL ASSEMBLY, FEMALE.....	EA	2

Section II. REPAIR PARTS LIST (PART I)

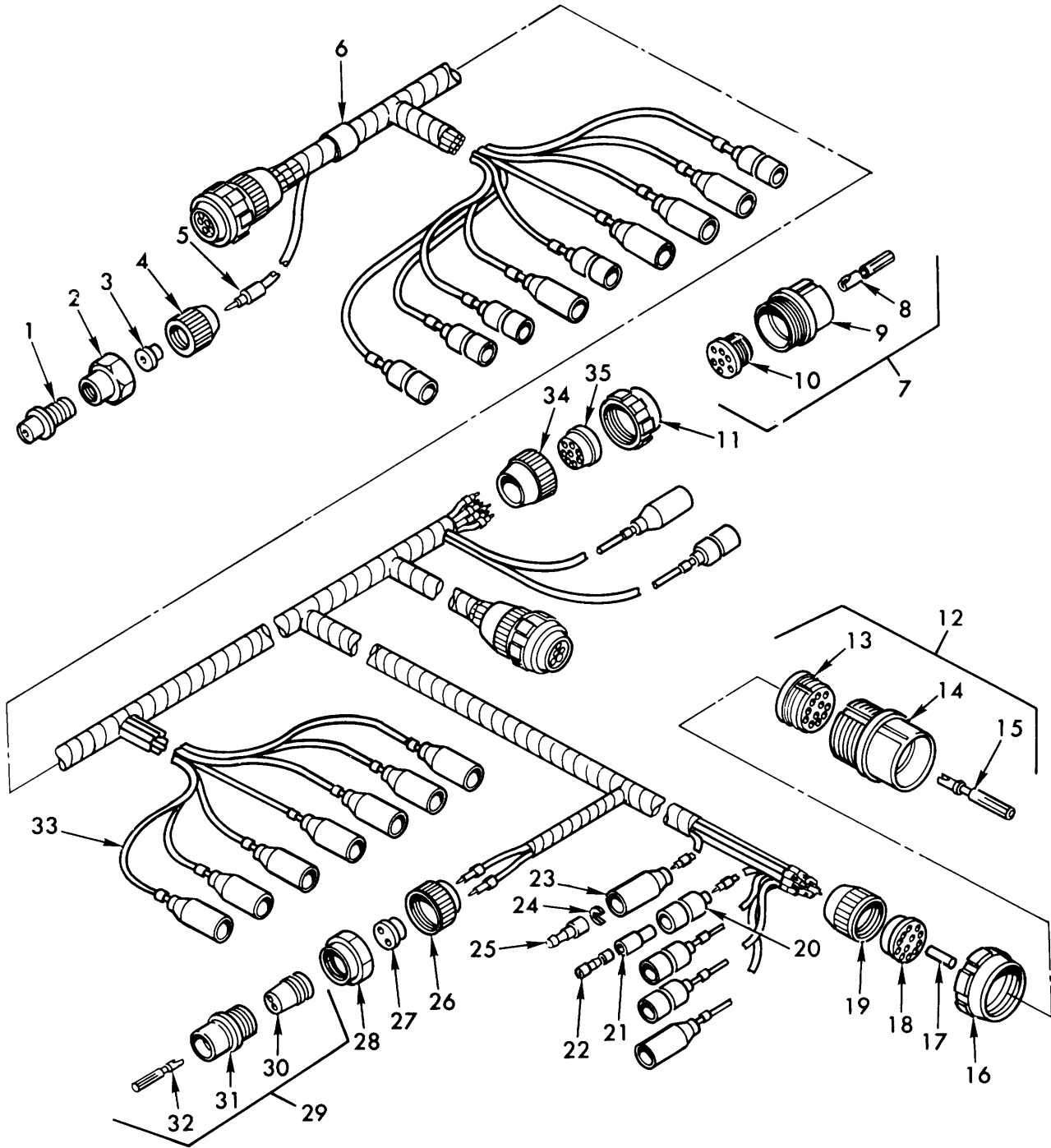

TA071821

Figure 79. Lighting switch to vehicle accessories and disconnect wiring harness - 11592728.

Section II. REPAIRPARTS LIST (PART I)

(1) ILLUSTRATION		(2)	(3)	(4)	(5)	(6)	(7)	(8)
(a) FIG NO.	(b) ITEM NO.	SMR CODE	NATIONAL STOCK NUMBER	PART NUMBER	FSCM	DESCRIPTION USABLE ON CODE	U/M	QTY INC IN UNIT
						GROUP 0613 LIGHTING SWITCH TO VEHICLE ACCESSORIES AND DISCONNECT WIRING HARNESS-11592728		
79	1	PAOZZ	5935-00-686-2610	8724199	19207	SHELL ASSEMBLY, PLUG, SIZE 12	EA	1
79	2	PAOZZ	5935-00-333-3088	7723306	19207	NUT, GROMMET RETAINING, SIZE 12	EA	1
79	3	PAOZZ	5365-00-772-2343	7722343	19207	GROMMET, ELEC CONNECTOR, CONT ARR 12-5	EA	1
79	4	PAOZZ	5975-00-697-6991	7527643	19207	NUT, COUPLING, SIZE 12 CONNECTOR	EA	1
79	5	PAOZZ	9905-00-752-4649	MS39020-1	96906	BAND, MARKER, BLANK, PLAIN	EA	62
79	6	PAOZZ	9905-00-893-3573	MS39020-3	96906	BAND, MARKER, BLANK, PLAIN	EA	1
79	7	PAOOO	5935-00-686-2608	8724244	19207	SHELL ASSEMBLY, PLUG, SIZE 22	EA	3
79	8	PAOZZ	5999-00-485-8954	7716520	19207	CONTACT, SOCKET	EA	8
79	9	PAOZZ	2590-01-047-0804	8701309	19207	SHELL	EA	1
79	10	PAOZZ	5935-00-771-8192	7723475	19207	INSERT	EA	1
79	11	PAOZZ	5310-00-655-9860	8701325	19207	NUT, COUPLING, SIZE 22 CONNECTOR	EA	3
79	12	PAOOO	5935-00-686-2599	8724258	19207	SHELL ASSEMBLY, PLUG, SIZE 28	EA	1
79	13	PAOZZ	5935-01-079-5099	7716684	19207	INSERT	EA	1
79	14	PAOZZ	5935-00-537-0167	8344537	19207	SHELL	EA	1
79	15	PAOZZ	5999-00-485-8954	7716520	19207	CONTACT, SOCKET	EA	12
79	16	PAOZZ	5975-00-771-6634	7716634	19207	NUT, COUPLING, SIZE 28 CONNECTOR	EA	1
79	17	MOOZZ		8724763AR	19207	ROD, MFD FROM 9390-00-180-7289	IN	V
79	18	PAOZZ	5365-00-090-5426	7722333	19207	GROMMET, ELEC CONNECTOR, CONT ARR 22-15	EA	1
79	19	PAOZZ	5310-00-393-6685	7723309	19207	NUT, GROMMET RETAINING, SIZE 28	EA	1
79	20	PAOZZ	5935-00-833-8561	8338561	19207	SHELL, MALE PLUG, SINGLE 14 GA	EA	9
79	21	PAOZZ	5970-00-833-8562	8338562	19207	SLEEVE, INSULATOR	EA	9
79	22	PAOZZ	5940-00-399-6676	8338564	19207	TERMINAL ASSEMBLY, FEMALE	EA	9
79	23	PAOZZ	5935-00-572-9180	8338566	19207	SHELL, FEMALE RECEPTACLE, SINGLE 14 GA	EA	14
79	24	PAOZZ	5310-00-833-8567	8338567	19207	WASHER, TERMINAL RETAINING, .152 SLOT	EA	14
79	25	PAOZZ	5999-00-057-2929	MS27148-2	96906	PIN, CONTACT, NO. 14 WIRE GAGE	EA	14
79	26	PAOZZ	5935-00-772-3307	7723307	19207	NUT, GROMMET RETAINING, SIZE 16	EA	1
79	27	PAOZZ	5365-00-332-7682	7992132	19207	GROMMET, ELEC CONNECTOR, CONT ARR 16-11	EA	1
79	28	PAOZZ	5975-00-697-7769	7527645	19207	NUT, COUPLING, SIZE 16 CONNECTOR	EA	1
79	29	PAOOO	5935-00-686-9962	8724233	19207	SHELL ASSEMBLY, PLUG, SIZE 16	EA	1
79	30	PAOZZ	5935-01-076-9095	8701343	19207	INSERT	EA	1
79	31	PAOZZ	5935-00-62-2913	8344527	19207	SHELL	EA	1
79	32	PAOZZ	5999-00-485-8954	7716520	19207	CONTACT SOCKET	EA	2
79	33	MOOZZ		M13486/1-5AR	81349	WIRE, ELEC, MFD FROM 6145-00-152-6499	FT	V
79	34	PAOZZ	5935-00-333-9414	7723308	19207	NUT, GROMMET RETAINING, SIZE 22	EA	3
79	35	PAOZZ	5365-00-772-2322	7722322	19207	GROMMET, ELEC CONNECTOR, CONT ARR 22-23	EA	3

Section II. REPAIR PARTS LIST (PART I)

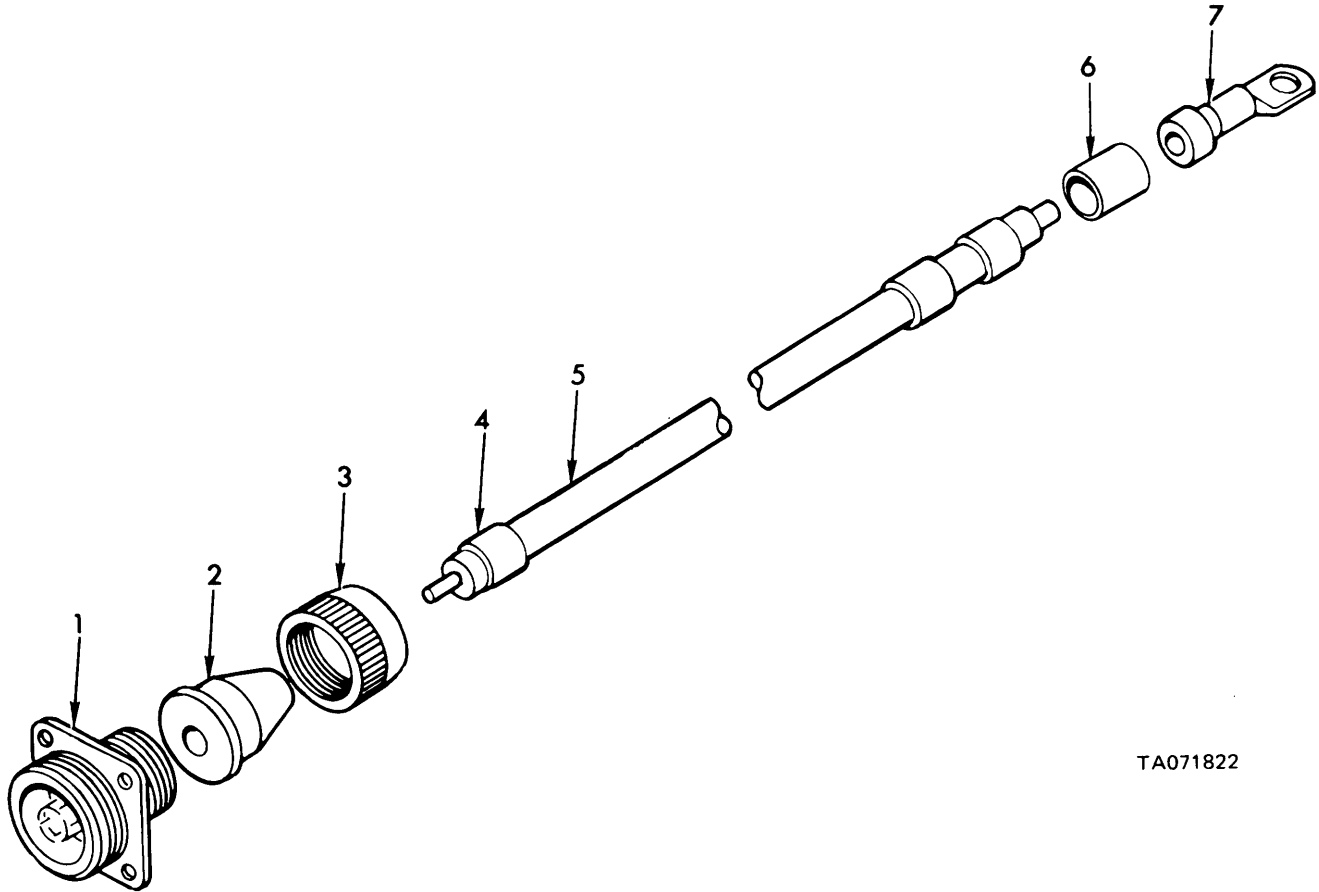

TA071822

Figure 80. Battery to bulkhead disconnect electrical lead - 11592730.

(1) ILLUSTRATION		(2)	(3)	(4)	(5)	(6) DESCRIPTION	(7)	(8)
(a) FIG NO.	(b) ITEM NO.	SMR CODE	NATIONAL STOCK NUMBER	PART NUMBER	FSCM	USABLE ON CODE	U/M	QTY INC IN UNIT
						GROUP 0613 BATTERY TO BULKHEAD DISCONNECT ELECTRICAL LEAD-11592730		
80	1	PAOZZ	5935-00-771-6781	7716781	19207	RECEPTACLE ASSEMBLY, SIZE 22, WALL TYPE	EA	1
80	2	PAOZZ	5365-00-598-5362	8376777	19207	GROMMET, ELEC CONNECTOR, CONT ARR 22-7	EA	1
80	3	PAOZZ	5935-00-333-9414	7723308	19207	NUT, GROMMET RETAINING, SIZE 22	EA	1
80	4	PAOZZ	9905-00-893-3573	MS39020-3	96906	BAND, MARKER, BLANK, PLAIN	EA	3
80	5	MOOZZ		M13486/1-12AR	81349	WIRE, ELEC FROM 6145-00-805-3354	FT	V
80	6	MOOZZ		1711728-651AR	80244	INSULATION, SLVG MFD FROM 5970-00-811-0640	IN	2
80	7	PAOZZ	5940-00-705-6730	7056730	19207	TERMINAL, LUG, 2 WG X 3/8 SCREW HOLE	EA	1

Section II. REPAIR PARTS LIST (PART I)

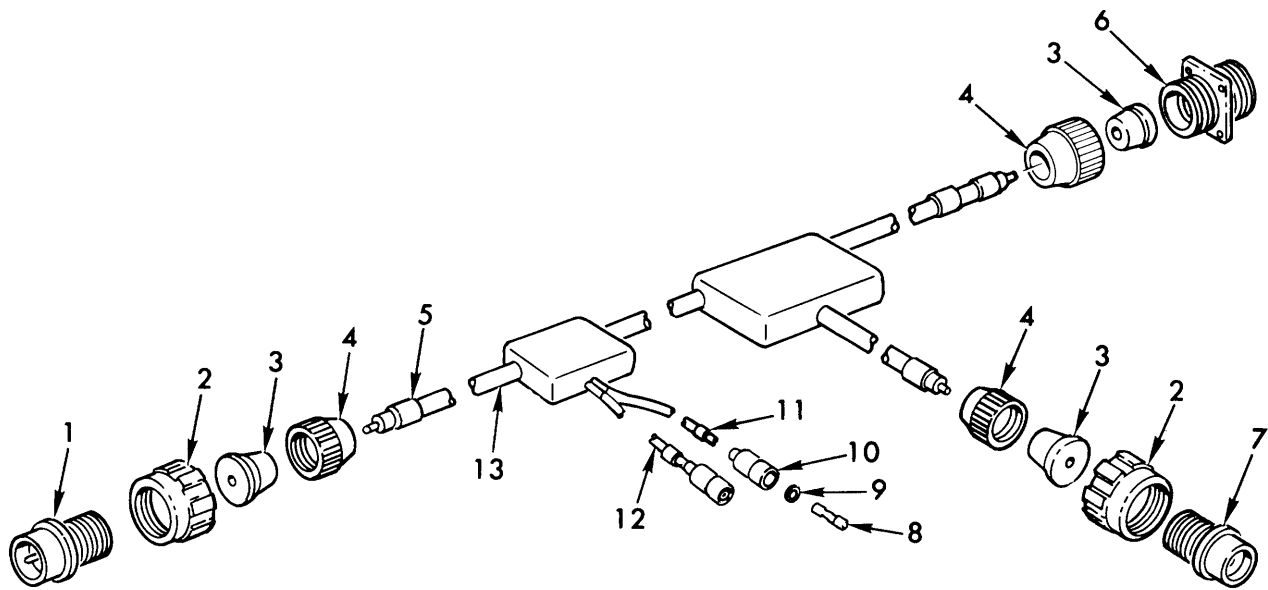

TA071823

Figure 81. Bulkhead to bulkhead starter circuit electrical lead - 11592731.

(1) ILLUSTRATION		(2)	(3)	(4)	(5)	(6)	(7)	(8)
(a) FIG NO.	(b) ITEM NO.	SMR CODE	NATIONAL STOCK NUMBER	PART NUMBER	FSCM	DESCRIPTION USABLE ON CODE	U/M	QTY INC IN UNIT
						GROUP 0613 BULKHEAD TO BULKHEAD STARTER CIRCUIT ELECTRICAL LEAD-11592731		
81	1	PAOZZ	5935-00-686-2607	8724241	19207	SHELL ASSEMBLY, PLUG, SIZE 22	EA	1
81	2	PAOZZ	5310-00-655-9860	8701325	19207	NUT, COUPLING, SIZE 22 CONNECTOR	EA	2
81	3	PAOZZ	5365-00-318-8184	8376776	19207	GROMMET, ELEC CONNECTOR, CONT ARR 22-7	EA	3
81	4	PAOZZ	5935-00-333-9414	7723308	19207	NUT, GROMMET RETAINING, SIZE 22	EA	3
81	5	PAOZZ	9905-00-893-3573	MS39020-3	96906	BAND, MARKER, BLANK, PLAIN	EA	4
81	6	PAOZZ	5935-00-771-6781	7716781	19207	RECEPTACLE ASSEMBLY, SIZE 22, WALL TYPE	EA	1
81	7	PAOZZ	5935-00-686-9374	8724242	19207	SHELL ASSEMBLY, PLUG, SIZE 22	EA	1
81	8	PAOZZ	5940-00-399-6676	8338564	19207	TERMINAL ASSEMBLY, FEMALE	EA	2
81	9	PAOZZ	5310-00-258-8903	8338570	19207	WASHER, TERMINAL RETAINING, .100 10	EA	2
81	10	PAOZZ	2590-00-695-9076	8338569	19207	SHELL, MALE PLUG, SINGLE 12 GA	EA	2
81	11	PAOZZ	9905-00-752-4649	MS39020-1	96906	BAND, MARKER, BLANK, PLAIN	EA	2
81	12	MOOZZ		M13486/1-7AR	81349	WIRE, ELEC, MFD FROM 6145-00-705-6678	FT	V
81	13	MOOZZ		M13486/1-14AR	81349	WIRE, ELEC, MFO FROM 6145-00-705-6674	FT	V

Section II. REPAIR PARTS LIST (PART I)

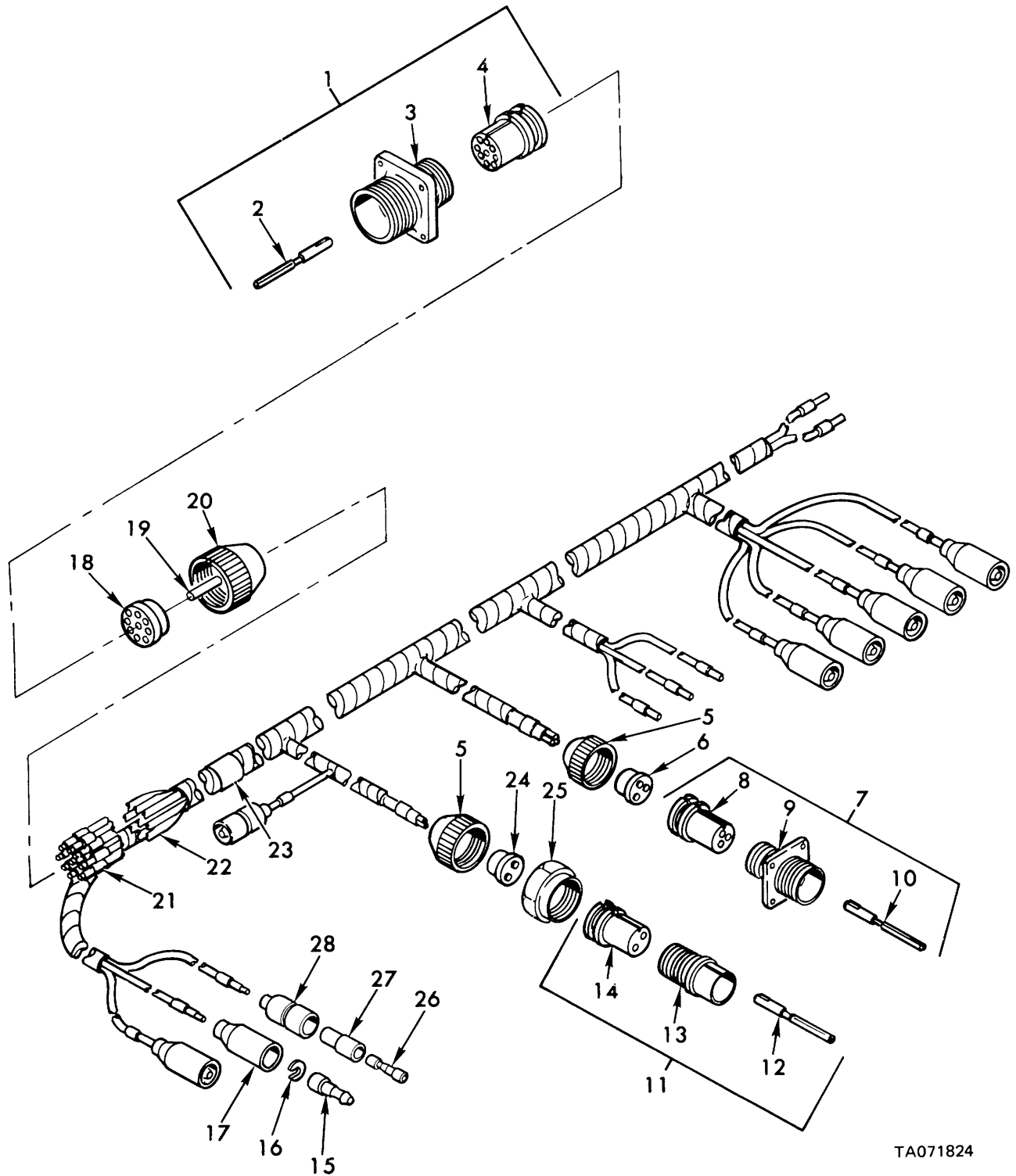

TA071824

Figure 82. Bulkhead disconnect to trailer receptacle disconnect, aft blower motor and taillights wiring harness - 11592733.

Section II. REPAIR PARTS LIST (PART I)

(1) ILLUSTRATION		(2)	(3)	(4)	(5)	(6)	(7)	(8)
(a) FIG NO.	(b) ITEM NO.	SMR CODE	NATIONAL STOCK NUMBER	PART NUMBER	FSCM	DESCRIPTION USABLE ON CODE	U/M	QTY INC IN UNIT
						GROUP 0613 BULKHEAD DISCONNECT TO TRAILER RECEPTACLE DISCONNECT, AFT BLOWER MOTOR AND TAILLIGHTS WIRING HARNESS-11592733		
82	1	PAOOO	5935-00-772-2353	7722353	19207	RECEPTACLE ASSEMBLY, SIZE 22, WALL TYPE	EA	1
82	2	PAOZZ	5999-00-485-8955	7716521	19204	CONTACT, PIN	EA	8
82	3	PAOZZ	5935-00-489-6784	8701329	19207	SHELL	EA	1
82	4	PAOZZ	5935-01-005-6455	7723474	19207	INSERT	EA	1
82	5	PAOZZ	5935-00-772-3307	7723307	19207	NUT, GROMMET RETAINING, SIZE 16	EA	2
82	6	PAOZZ	5935-00-772-2344	7722344	19207	GROMMET, ELEC CONNECTOR, CONT ARR 16-10	EA	1
82	7	PAOOO	5935-00-772-0485	7720485	19207	RECEPTACLE ASSEMBLY, SIZE 16, WALL TYPE	EA	1
82	8	PAOZZ	5970-00-615-8884	8344324	19207	INSERT	EA	1
82	9	PAOZZ		8344523	19207	SHELL	EA	1
82	10	PAOZZ	5999-00-485-8954	7716520	19207	CONTACT, SOCKET	EA	3
82	11	PAOOO	5935-00-686-9962	8724233	19207	SHELL ASSEMBLY, PLUG, SIZE 16	EA	1
82	12	PAOZZ	5999-00-485-8954	7716520	19207	CONTACT, SOCKET	EA	2
82	13	PAOZZ	5935-00-462-2913	8344527	19207	SHELL	EA	1
82	14	PAOZZ	5935-01-076-9095	8701343	19207	INSERT	EA	1
82	15	PAOZZ	5999-00-057-2929	MS27148-2	96906	PIN, CONTACT, NO. 14 WIRE GAGE	EA	7
82	16	PAOZZ	5310-00-833-8567	8338567	19207	WASHER, TERMINAL RETAINING, .152 SLOT	EA	7
82	17	PAOZZ	5935-00-572-9180	8338566	19207	SHELL, FEMALE RECEPTACLE, SINGLE 14 GA	EA	7
82	18	PAOZZ	5365-00-772-2322	7722322	19207	GROMMET, ELEC CONNECTOR, CONT ARR 22-23	EA	1
82	19	MOOZZ		8724763AR	19207	ROO, MFD FROM 9390-00-180-7289	IN	V
82	20	PAOZZ	5935-00-333-9414	7723308	19207	NUT, GROMMET RETAINING, SIZE 22	EA	1
82	21	PAOZZ	9905-00-752-4649	MS39020-1	96906	BAND, MARKER, BLANK, PLAIN	EA	26
82	22	MOOZZ		M13486/1-5AR	81349	WIRE, ELEC, MFD FROM 6145-00-152-6499	FT	V
82	23	PAOZZ	9905-00-893-3573	MS39020-3	96906	BAND, MARKER, BLANK, PLAIN	EA	1
82	24	PAOZZ	5365-00-332-7682	7992132	19207	GROMMET. ELEC CONNECTOR, CONT ARR 16-11	EA	1
82	25	PAOZZ	5975-00-697-7769	7527645	19207	NUT, COUPLING, SIZE 16 CONNECTOR	EA	1
82	26	PAOZZ	5940-00-399-6676	8338564	19207	TERMINAL ASSEMBLY, FEMALE	EA	2
82	27	PAOZZ	5970-00-833-8562	8338562	19207	SLEEVE, INSULATOR	EA	2
82	28	PAOZZ	5935-00-833-8561	8338561	19207	SHELL, MALE PLUG, SINGLE 14 GA	EA	2

Section II. REPAIR PARTS LIST (PART I)

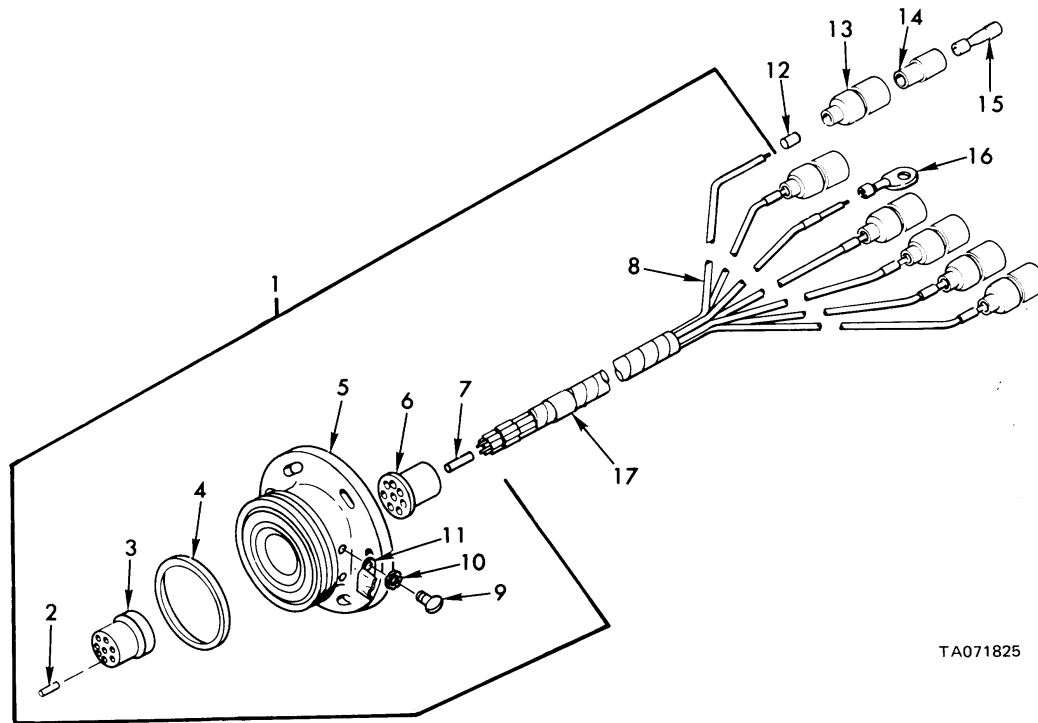

TA071825

Figure 83. Disconnect to headlamp wiring harness - 11592755.

(1) ILLUSTRATION		(2)	(3)	(4)	(5)	(6)	(7)	(8)
(a) FIG NO.	(b) ITEM NO.	SMR CODE	NATIONAL STOCK NUMBER	PART NUMBER	FSCM	DESCRIPTION USABLE ON CODE	U/M	QTY INC IN UNIT
						GROUP 0613 DISCONNECT HEADLAMP WIRING HARNES-11592755		
83	1	PBOOO	6220-00-443-5076	11592745	19207	BASE ASSEMBLY LESS CONNECTORS	EA	1
83	2	PAOZZ	5999-00-485-8954	7716520	19207	CONTACT, SOCKET	EA	7
83	3	PAOZZ	5365-00-772-2322	7722322	19207	GROMMET, ELEC CONNECTOR, CONT ARR 22-23	EA	1
83	4	PAOZZ	5330-00-047-4096	7972333	19207	GASKET	EA	1
83	5	PAOZZ		11592847	19207	BASE	EA	1
83	6	PAOZZ	5935-00-771-8192	7723475	19207	INSERT	EA	1
83	7	MOOZZ		7064704AR	19207	ROD, MFD FROM 2920-00-695-6223	IN	V
83	8	MOOZZ		M13486/1-5AR	81349	WIRE, ELEC, MFD FROM 6145-00-152-6499	FT	V
83	9	PAOZZ	5305-00-984-4983	MS35206-226	96906	SCREW, MACH, PAN HD, NO. 6-32UNC X .250	EA	2
83	10	PAOZZ	5310-00-209-0788	MS35335-30	96906	WASHER, LOCK, EXT-TOOTH NO. 6 NOM SIZE	EA	2
83	11	PAOZZ	5340-00-647-3933	7739925	19207	SPRING	EA	1
83	12	PAOZZ	9905-00-752-4649	MS39020-1	96906	BAND, MARKER, BLANK. PLAIN	EA	14
83	13	PAOZZ	5935-00-833-8561	8338561	19207	SHELL, MALE PLUG, SINGLE 14 GA ;	EA	6
83	14	PAOZZ	5970-00-833-8562	8338562	19207	SLEEVE, INSULATOR	EA	6
83	15	PADZZ	5940-00-399-6676	8338564	19207	TERMINAL ASSEMBLY, FEMALE	EA	6
83	16	PAOZZ	5940-00-705-6709	7056709	19207	TERMINAL, LUG, 14 WG X 1/4 SCREW HOLE	EA	1
83	17	PAOZZ	9905-00-893-3573	MS39020-3	96906	BAND, MARKER, BLANK, PLAIN	EA	1

Section II. REPAIR PARTS LIST (PART I)

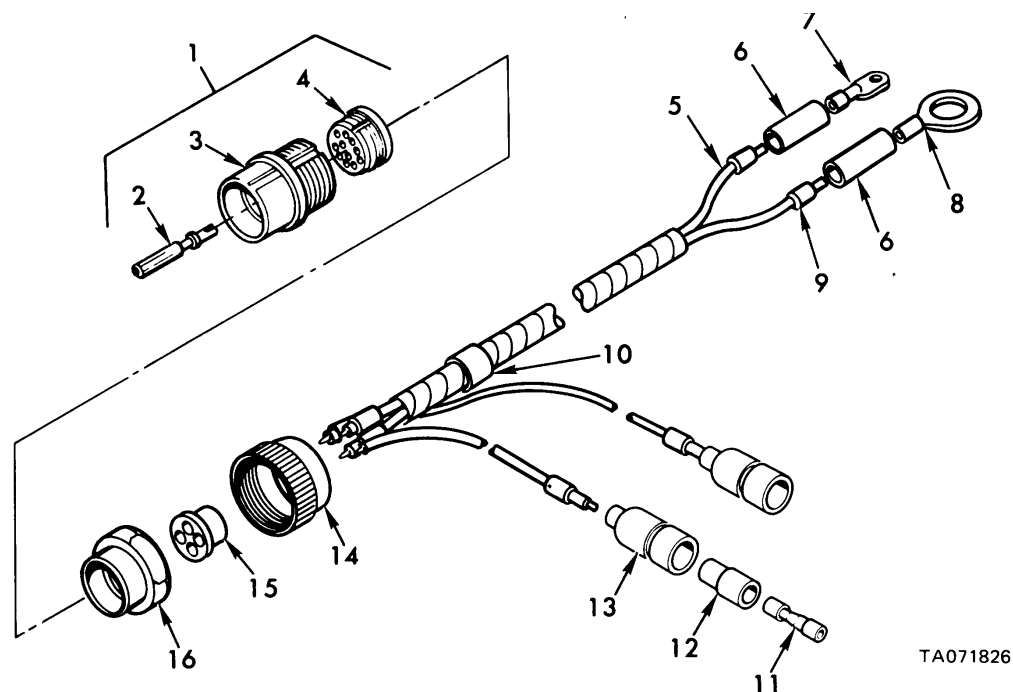

TA071826

Figure 84. Relay to starter and neutral position switch wiring harness - 11643129.

(1) ILLUSTRATION		(2)	(3)	(4)	(5)	(6)	(7)	(8)
(a) FIG NO.	(b) ITEM NO.	SMR CODE	NATIONAL STOCK NUMBER	PART NUMBER	FSCM	DESCRIPTION USABLE ON CODE	U/M	QTY INC IN UNIT
						GROUP 0613 RELAY TO STARTER AND NEUTRAL POSITION SWITCH HIRING HARNESS-11643129		
84	1	PAOOO	5935-00-987-7575	8724250	19207	SHELL ASSEMBLY, PLUG, SIZE 22	EA	1
84	2	PAOZZ	5999-00-711-6527	7716527	19207	CONTACT, SOCKET	EA	4
84	3	PAOZZ	2590-01-047-0804	8701309	19207	SHELL	EA	1
84	4	PAOZZ		8701327	19207	INSERT	EA	1
84	5	MOOZZ		M13486/1-SAR	81349	WIRE, ELEC., MFD FROM 6145-00-152-6499	FT	V
84	6	MOOZZ		1711725-96AR	80244	INSULATION, SLVG MFD FROM 5970-00-28-8640	IN	2
84	7	PAOZZ	5940-00-705-6708	7056708	19207	TERMINAL, LUG, 14 WG X NO. 10 SCREW HOLE	EA	1
84	8	PAOZZ	5940-00-197-8742	7749001	19207	TERMINAL, LUG, 14 WG X 1/2 SCREW HOLE	EA	1
84	9	PAOZZ	9905-00-752-4649	MS39020-1	96906	BAND, MARKER. BLANK, PLAIN	EA	8
84	10	PAOZZ	9905-00-893-3573	MS39020-3	96906	BAND, MARKER, BLANK, PLAIN	EA	1
84	11	PAOZZ	5940-00-399-6676	8338564	19207	TERMINAL ASSEMBLY, FEMALE	EA	2
84	12	PAOZZ	5970-00-833-8562	8338562	19207	SLEEVE, INSULATOR	EA	2
84	13	PAOZZ	5935-00-833-8561	8338561	19207	SHELL, MALE PLUG, SINGLE 14 GA	EA	2
84	14	PAOZZ	5935-00-333-9414	7723308	19207	NUT GROMMET RETAINING, SIZE 22	EA	1
84	15	PAOZZ	2590-00-987-5066	10919887	19207	GROMMET, ELEC CONNECTOR, CONT ARR 22-22	EA	1
84	16	PAOZZ	5310-00-655-9860	8701325	19207	NUT, COUPLING, SIZE 22 CONNECTOR	EA	1

Section II. REPAIR PARTS LIST (PART I)

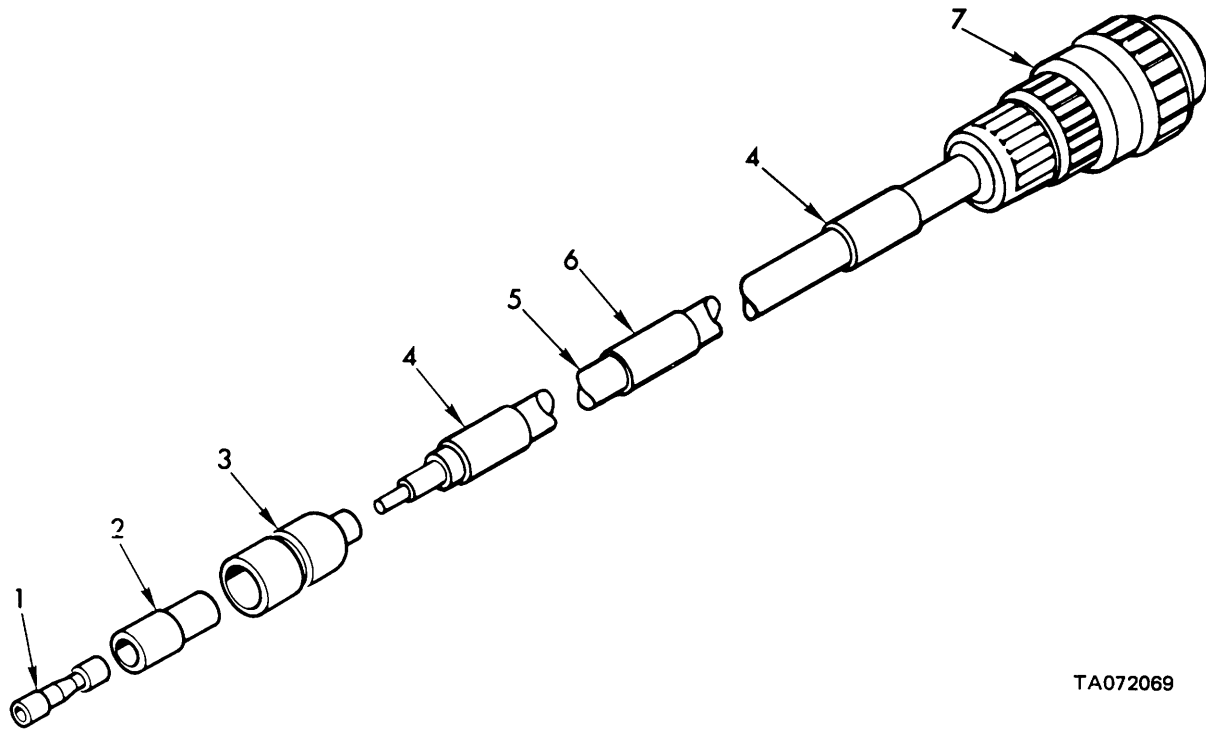

TA072069

Figure 85. Fuel purge-and-prime switch to solenoid electrical lead - 11675547 (engine model 7083- 7398).

(1) ILLUSTRATION		(2)	(3)	(4)	(5)	(6)	(7)	(8)
(a) FIG NO.	(b) ITEM NO.	SMR CODE	NATIONAL STOCK NUMBER	PART NUMBER	FSCM	DESCRIPTION USABLE ON CODE	U/M	QTY INC IN UNIT
						GROUP 0613 FUEL PURGE-AND-PRIME SWITCH TO SOLENOID ELECTRICAL LEAD - 11675547 (ENGINE MODEL 7083-7398)		
85	1	PAO4Z	5940-00-399-6676	8338564	19207	TERMINAL ASSEMBLY FEMALE.....	EA	1
85	2	PAOZZ	5970-00-833-8562	8338562	19207	INSULATOR, BUSHING	EA	1
85	3	PAOZZ	5935-00-833-8561	8338561	19207	SHELL, ELECTRICAL CO MALE PLUG, SINGLE 14 GA	EA	1
85	4	PAOZZ		MS39020-1	96906	BAND, MARKER	EA	2
85	5	MOOZZ		M13486/1-5AR	81349	WIRE, ELECTRICAL MFD FROM 6145-00-152-6499	FT	V
85	6	PAOZZ		MS39020-3	96906	BAND, MARKER	EA	1
85	7	PAOZZ	5935-00-847-1554	MS3106R10S2S	96906	CONNECTOR, PLUG, ELEC	EA	1

Section II. REPAIR PARTS LIST (PART I)

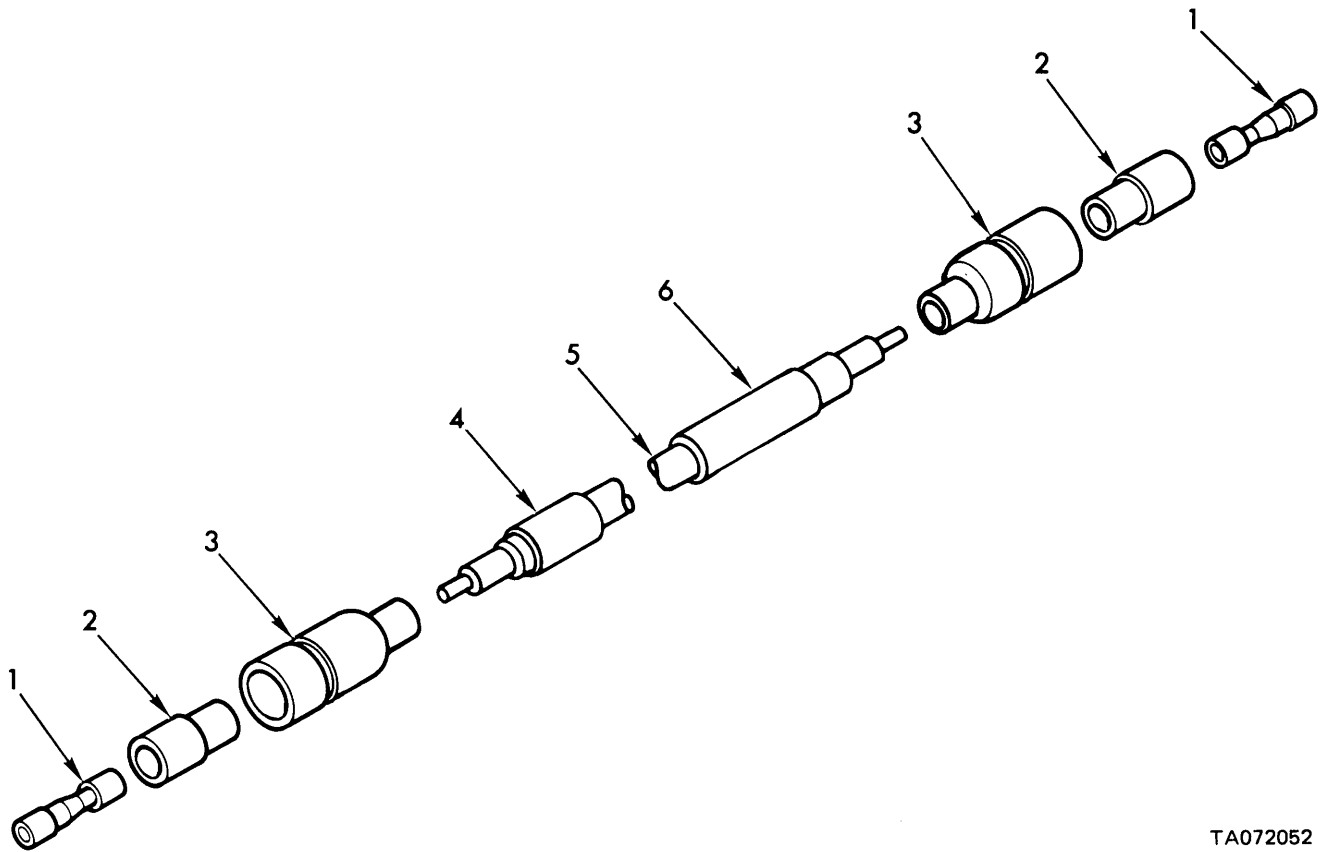

TA072052

Figure 85A. Fuel purge-and-prime switch to pump electrical lead - 12254008 (engine model 7083-7395).

(1) ILLUSTRATION		(2)	(3)	(4)	(5)	(6)	(7)	(8)
(a) FIG NO.	(b) ITEM NO.	SMR CODE	NATIONAL STOCK NUMBER	FSCM	PART NUMBER	DESCRIPTION USABLE ON CODE	U/M	QTY INC IN UNIT
						GROUP 0613 FUEL PURGE-AND-PRIME SWITCH TO PUMP ELECTRICAL LEAD - 12254008 (ENGINE MODEL 7083-7395)		
85A	1	PAOZZ	5940-00-399-6676	19207	8338564	TERMINAL ASSEMBLY FEMALE.....	EA	2
85A	2	PAOZZ	5970-00-833-8562	19207	8338562	INSULATOR, BUSHING.....	EA	2
85A	3	PAOZZ	5935-00-833-8561	19207	8338561	SHELL, ELECTRICAL CO SINGLE 14 GA.....	EA	2
85A	4	PAOZZ	9905-00-752-4649	81349	M43436/1-1	BAND, MARKER BLANK, PLAIN.....	EA	2
85A	5	MOOZZ		81349	M13486/1-5	WIRE, ELECTRICAL MFD FROM 6145-00-152-6499...	FT	V
85A	6	PAOZZ	9905-00-893-3570	81349	M43436/1-3	BAND, MARKER BLANK, PLAIN.....	EA	1

Change 4 120.1/(120.2 blank)

Section II. REPAIR PARTS LIST (PART I)

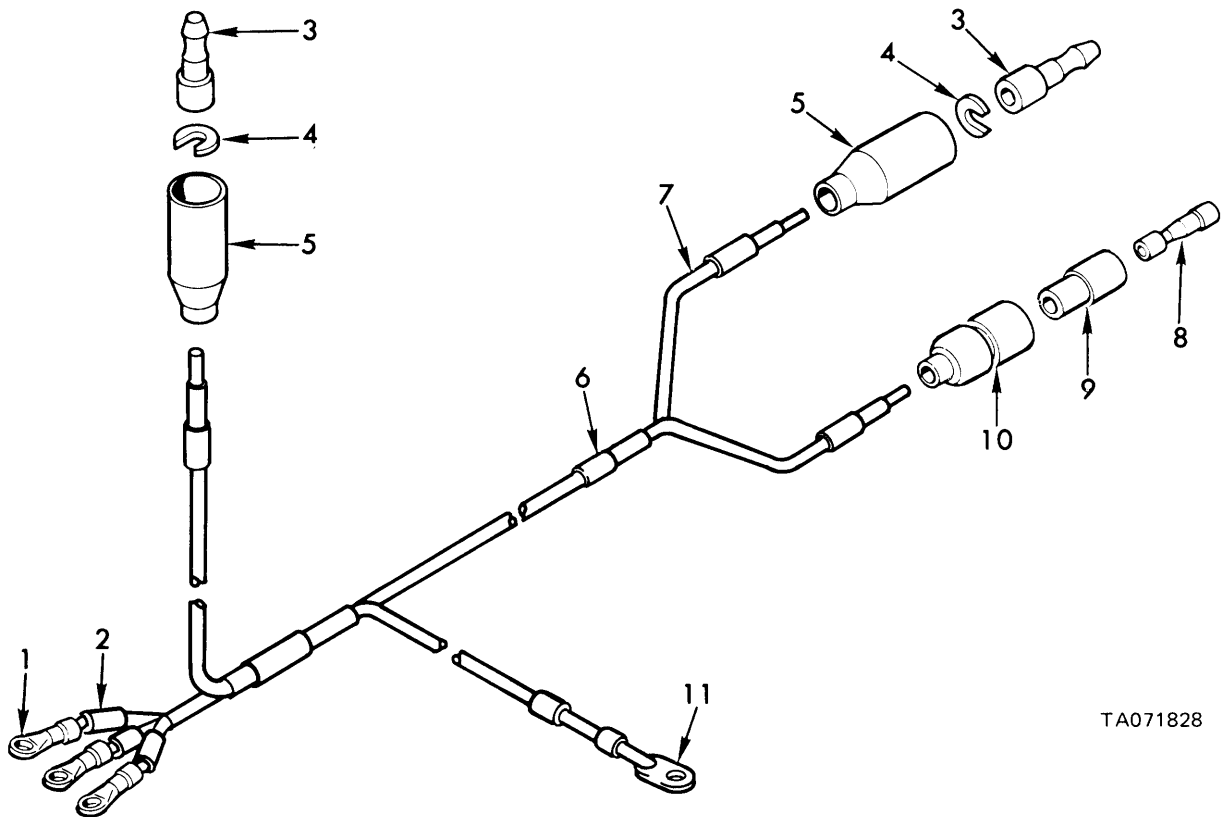

TA071828

Figure 86. Warning light low coolant detector to bulkhead disconnect wiring harness 11675566.

(1) ILLUSTRATION		(2)	(3)	(4)	(5)	(6)	(7)	(8)
(a) FIG NO.	(b) ITEM NO.	SMR CODE	NATIONAL STOCK NUMBER	PART NUMBER	FSCM	DESCRIPTION USABLE ON CODE	U/M	QTY INC IN UNIT
						GROUP 0613 WARNING LIGHT LOW COOLANT DETECTOR TO BULKHEAD DISCONNECT WIRING HARNES-11675566		
86	1	PAOZZ	5940-00-283-5280	MS25036-106	96906	TERMINAL, LUG, CRIMP STYLE	EA	3
86	2	PAOZZ	9905-00-752-4649	MS39020-1	96906	BAND, MARKER, BLANK, PLAIN	EA	7
86	3	PAOZZ	5999-00-926-3144	MS27148-3	96906	PIN, CONTACT, NO. 16 WIRE GAGE	EA	2
86	4	PAOZZ	5310-00-656-0067	8724497	19207	WASHER, TERMINAL RETAINING	EA	2
86	5	PAOZZ	5935-00-691-5591	8724495	19207	SHELL, SINGLE, FEMALE	EA	2
86	6	PAOZZ	9905-00-893-3573	M539020-3	96906	BAND, MARKER. BLANK, PLAIN	EA	1
86	7	MOOZZ		M13486/1-3AR	81349	WIRE. ELEC, MFD FROM 6145-00-151-1609	FT	V
86	8	PAOZZ	5940-00-399-6676	8338564	19207	TERMINAL ASSEMBLY, FEMALE	EA	1
86	9	PAOZZ	5970-00-833-8562	8338562	19207	SLEEVE. INSULATOR	EA	1
86	10	PAOZZ	5975-OC-660-5962	8724494	19207	SHELL, ELECTRICAL CONNECTOR	EA	1
86	11	PAOZZ	5940-00-314-0479	7728778	19207	TERMINAL ASSEMBLY, ELECTRICAL CONNECTOR	EA	1

Section II. REPAIR PARTS LIST (PART I)

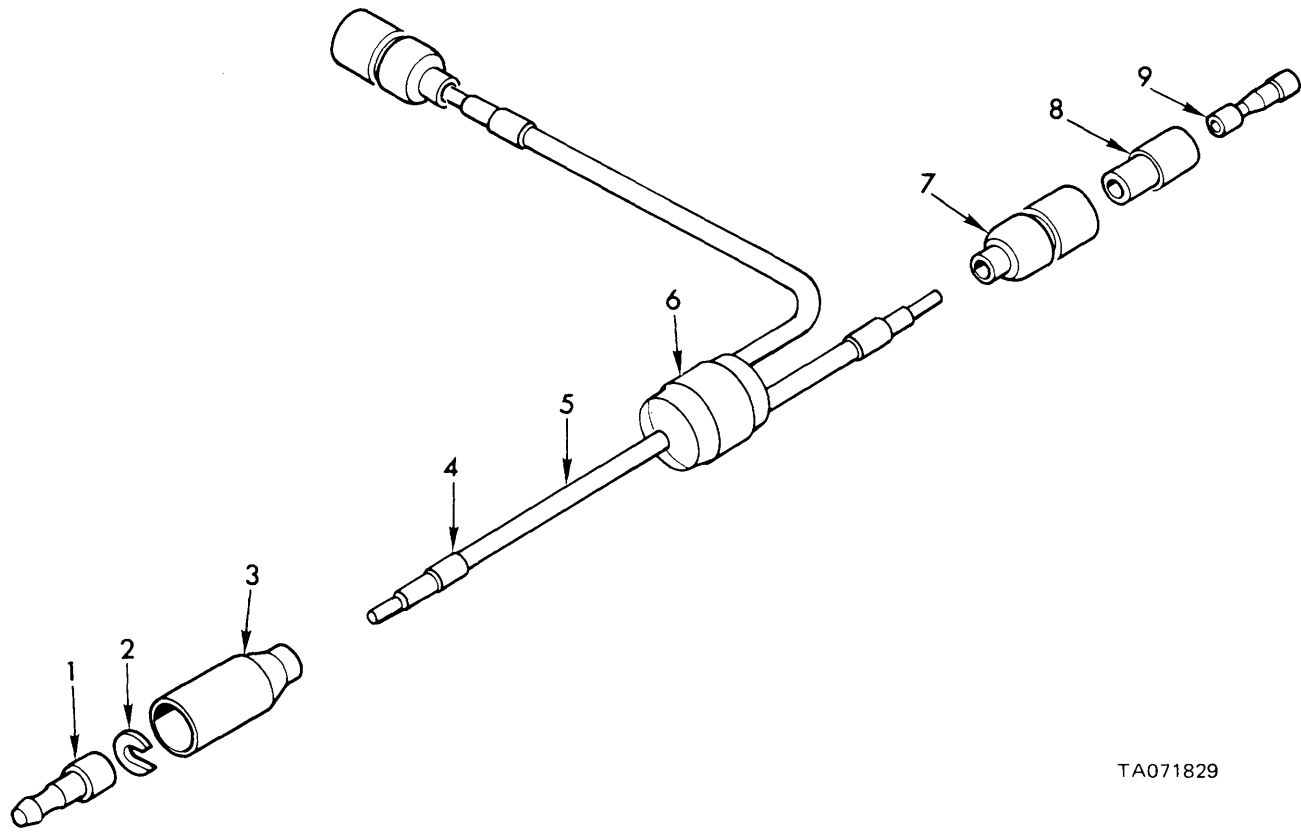

TA071829

Figure 87. Aeration detector connector assembly-11675567.

(1) ILLUSTRATION		(2)	(3)	(4)	(5)	(6)	(7)	(8)
(a) FIG NO.	(b) ITEM NO.	SMR CODE	NATIONAL STOCK NUMBER	PART NUMBER	FSCM	DESCRIPTION USABLE ON CODE	U/M	QTY INC IN UNIT
						GROUP 0613 AERATION DETECTOR CONNECTOR ASSEMBLY-11675567		
87	1	PAOZZ	5999-00-057-2929	MS27148-2	96906	PIN, CONTACT NO. 14 WIRE GAGE	EA	1
87	2	PAOZZ	5310-00-833-8567	8338567	19207	WASHER, TERMINAL RETAINING, .152 SLOT	EA	1
87	3	PAOZZ	5935-00-572-9180	8338566	19207	SHELL, FEMALE RECEPTACLE, SINGLE 14 GA	EA	1
87	4	PAOZZ	9905-00-752-4649	MS39020-1	96906	BAND, MARKER, BLANK. PLAIN	EA	3
87	5	MOOZZ		M13486/1-5AR	81349	WIRE, ELEC, MFD FROM 6145-00-152-6499	FT	V
87	6	PAOZZ	9905-00-893-3573	MS39020-3	96906	BAND, MARKER. BLANK, PLAIN	EA	1
87	7	PAOZZ	5935-00-833-8561	8338561	19207	SHELL, MALE PLUG, SINGLE 14 GA	EA	2
87	8	PAOZZ	5970-00-833-8562	8338562	19207	SLEEVE, INSULATOR	EA	2
87	9	PAOZZ	5940-00-399-6676	8338564	19207	TERMINAL ASSEMBLY, FEMALE	EA	2

Section II. REPAIR PARTS LIST (PART I)

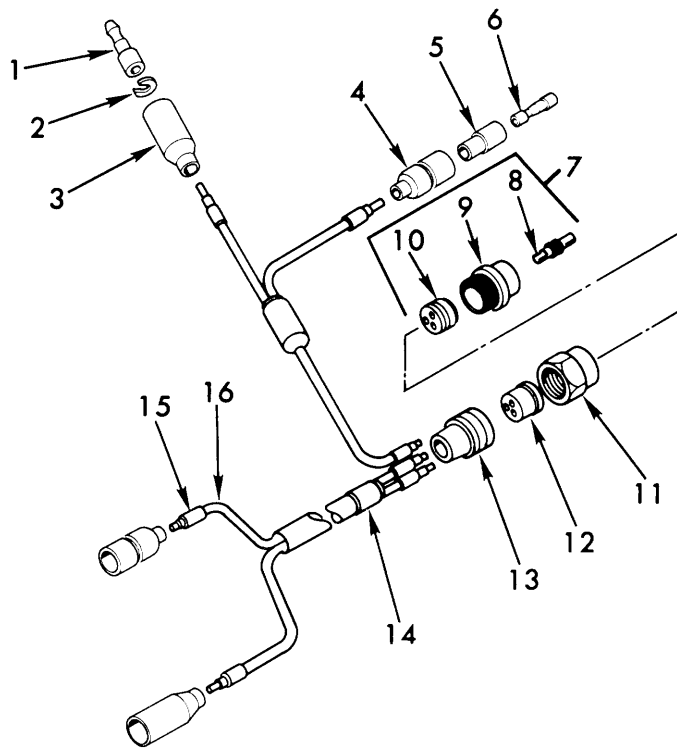

TA071830

Figure 88. Low coolant warning light to bulkhead disconnect wiring harness - 11675568.

(1) ILLUSTRATION		(2)	(3)	(4)	(5)	(6)	(7)	(8)
(a) FIG NO.	(b) ITEM NO.	SMR CODE	NATIONAL STOCK NUMBER	FSCM	PART NUMBER	DESCRIPTION USABLE ON CODE	U/M	QTY INC IN UNIT
						GROUP 0613 LOW COOLANT WARNING LIGHT TO BULKHEAD DISCONNECT WIRING HARNESS - 11675568		
88	1	PAOZZ	5999-00-057-2929	96906	MS27148-2	PIN, CONTACT, NO. 14 WIRE GAGE.....	EA	2
88	2	PAOZZ	5310-00-833-8567	19207	8338567	WASHER, TERMINAL RETAINING, .152 SLOT.....	EA	2
88	3	PAOZZ	5935-00-572-9180	19207	8338566	SHELL, FEMALE RECEPTACLE, SINGLE 14 GA.....	EA	2
88	4	PAOZZ	5935-00-833-8561	19207	8338561	SHELL, MALE PLUG, SINGLE 14 GA.....	EA	2
88	5	PAOZZ	5970-00-833-8562	19207	8338562	SLEEVE, INSULATOR.....	EA	2
88	6	PAOZZ	5940-00-399-6676	19207	8338564	TERMINAL ASSEMBLY, FEMALE.....	EA	2
88	7	PAOOO	5935-00-931-3332	00447	1603012	CONNECTOR, SHELL ASSEMBLY, PLUG SIZE 16....	EA	1
88	8	PAOZZ	5999-00-485-8955	19204	7716521	CONTACT, PIN.....	EA	3
88	9	PAOZZ	5935-00-462-2913	19207	8344527	SHELL.....	EA	1
88	10	PAOZZ	5935-00-741-3822	19207	7413822	INSERT.....	EA	1
88	11	PAOZZ	5975-00-697-7769	19207	7527645	NUT, COUPLING, SIZE 16 CONNECTOR.....	EA	1
88	12	PAOZZ	5935-00-772-2344	19207	7722344	GROMMET, ELEC CONNECTOR, CONT ARR 16-10..	EA	1
88	13	PAOZZ	5935-00-772-3307	19204	7723307	NUT, GROMMET RETAINING, SIZE 16.....	EA	1
88	14	PAOZZ	9950-00-893-3570	81349	M43436/1-3	BAND, MARKER, BLANK, PLAIN.....	EA	1
88	15	PAOZZ	9905-00-752-4649	81349	M43436/1-1	BAND, MARKER, BLANK, PLAIN.....	EA	7
88	16	MOOZZ		81349	M13486/1-5AR	WIRE, ELEC, MFD FROM 6145-00-152-6499.....	FT	V

Section II. REPAIR PARTS LIST (PART I)

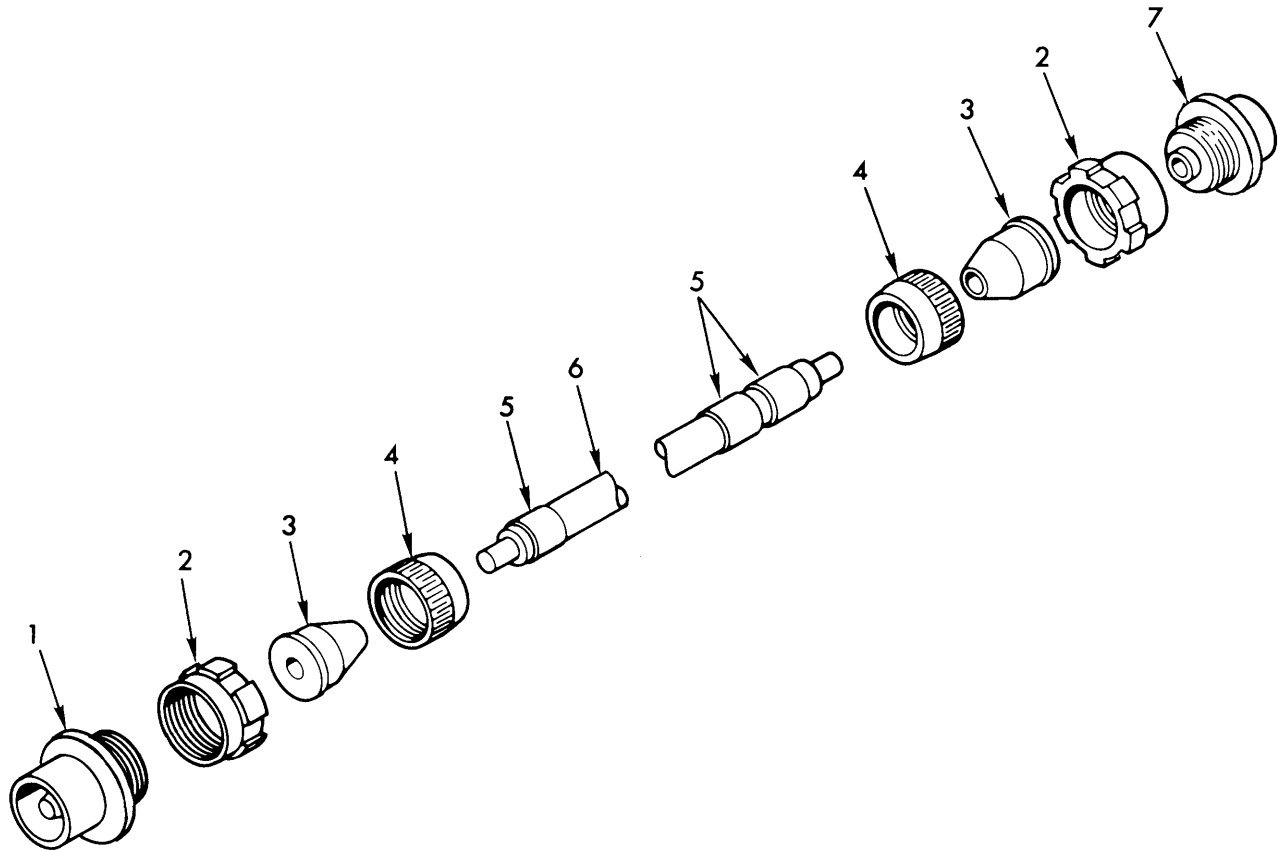

TA071831

Figure 89. Master relay to bulkhead disconnect electrical lead - 11675625.

(1) ILLUSTRATION		(2)	(3)	(4)	(5)	(6)	(7)	(8)
(a) FIG NO.	(b) ITEM NO.	SMR CODE	NATIONAL STOCK NUMBER	FSCM	PART NUMBER	DESCRIPTION USABLE ON CODE	U/M	QTY INC IN UNIT
						GROUP 0613 MASTER RELAY TO BULKHEAD DISCONNECT ELECTRICAL LEAD-11675625		
89	1	PAOZZ	5935-00-686-9374	19207	8724242	SHELL ASSEMBLY, PLUG, SIZE 22.....	EA	1
89	2	PAOZZ	5310-00-655-9860	19207	8701325	NUT, COUPLING, SIZE 22 CONNECTOR	EA	2
89	3	PAOZZ	5365-00-598-5362	19207	8376777	GROMMET, ELEC CONNECTOR, CONT ARR 22-7	EA	2
89	4	PAOZZ	5935-00-333-9414	19207	7723308	NUT, GROMMET RETAINING, SIZE 22.....	EA	2
89	5	PAOZZ	9905-00-893-3570	81349	M43436/1-3	BAND, MARKER, BLANK, PLAIN.....	EA	3
89	6	MOOZZ		81349	M13486/1-12AR	WIRE, ELEC, MFD FROM 6145-00-805-3354.....	FT	V
89	7	PAOZZ	5935-00-686-2607	19207	8724241	SHELL ASSEMBLY, PLUG, SIZE 22.....	EA	1

Section II. REPAIR PARTS LIST (PART I)

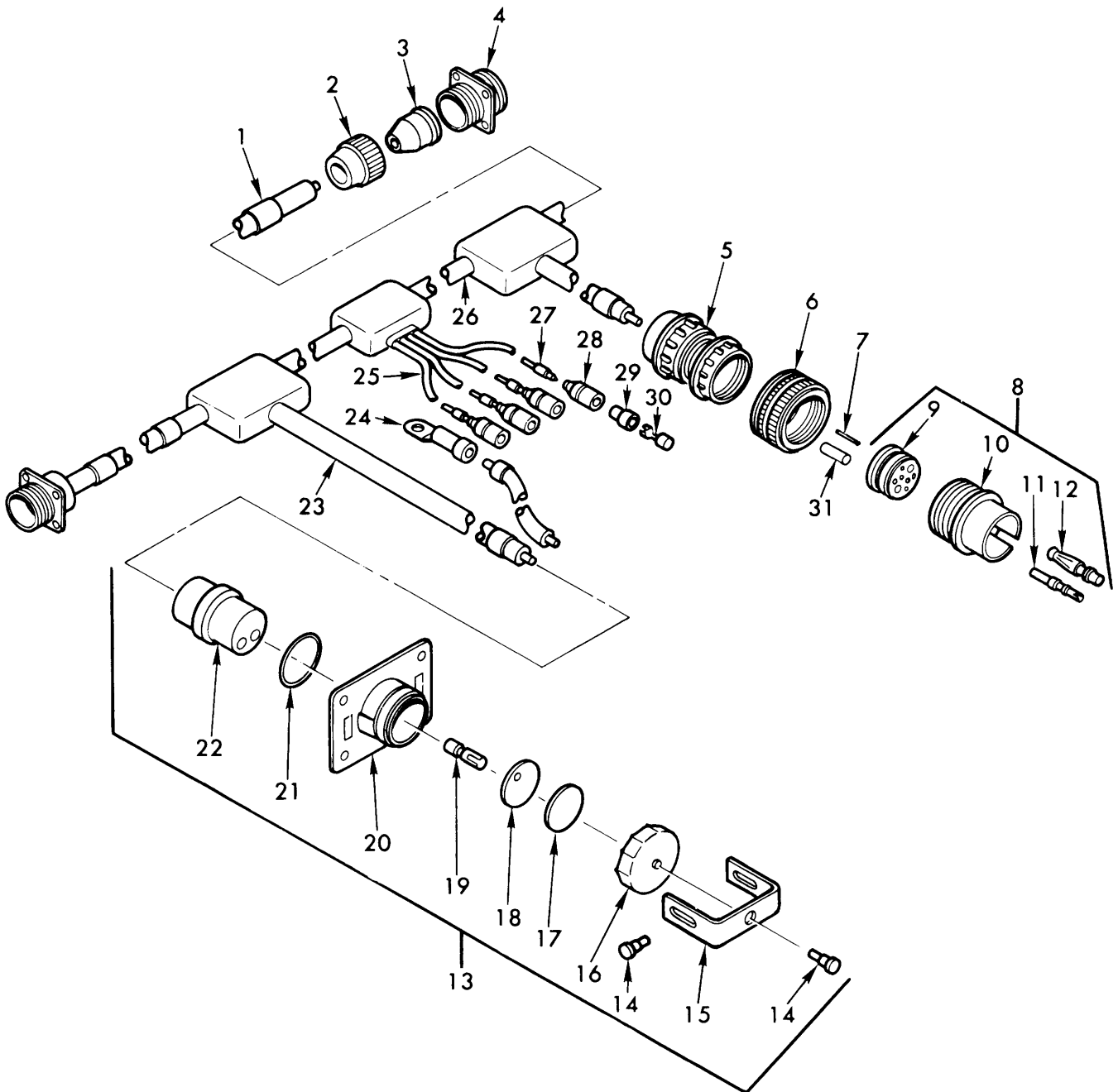

TA071832

Figure 90. Voltage regulator to bulkhead disconnects, slave receptacle and accessories panel cable assembly - 11675638.

Section II. REPAIR PARTS LIST (PART I)

(1) ILLUSTRATION (a) FIG NO.		(2) SMR CODE	(3) NATIONAL STOCK NUMBER	(4) FSCM	(5) PART NUMBER	(6) DESCRIPTION USABLE ON CODE	(7) U/M	(8) QTY INC IN UNIT
						GROUP 0613VOLTAGE REGULATOR TO BULKHEAD DISCONNECTS, SLAVE RECEPTACLE AND ACCESSORIES PANEL CABLE ASSEMBLY-11675638		
90	1	PAOZZ	9905-00-893-3570	81349	M43436/1-3	BAND, MARKER, BLANK, PLAIN.....	EA	6
90	2	PAOZZ	5935-00-333-9414	19207	7723308	NUT, GROMMET RETAINING, SIZE 22.....	EA	2
90	3	PAOZZ	5365-00-318-8184	19207	8376776	GROMMET, ELEC CONNECTOR, CONT ARR 22-7	EA	2
90	4	PAOZZ	5935-00-771-6781	19207	7716781	RECEPTACLE ASSEMBLY, SIZE 22, WALL TYPE.....	EA	2
90	5	PAOZZ	2590-00-679-9710	19207	8724263	CLAMP ASSEMBLY, CABLE, SIZE 32.....	EA	1
90	6	PAOZZ	5975-00-800-7477	19207	7971728	NUT, COUPLING, SIZE 32 CONNECTOR	EA	1
90	7	MOOZZ		19207	8724763AR	ROD, MFD FROM 9390-00-180-7289	IN	V
90	8	PAOOO	5935-00-686-4007	19207	8724406	SHELL ASSEMBLY, PLUG, SIZE 32.....	EA	1
90	9	PAOZZ	5365-01-087-8732	19207	7971724	INSERT	EA	1
90	10	PAOZZ	5935-00-617-7250	19207	7971732	SHELL	EA	1
90	11	PAOZZ	5999-00-485-8954	19207	7716520	CONTACT, SOCKET	EA	6
90	12	PAOZZ	5999-00-771-6523	19207	7716523	CONTACT, SOCKET	EA	2
90	13	PAOOO	5935-00-295-6403	19207	7321299	RECEPTACLE ASSEMBLY, SLAVE	EA	1
90	14	PAOZZ	5315-00-771-5376	19207	7715376	PIN, COVER RETAINING STRAP	EA	3
90	15	PAOZZ	5340-01-092-9021	19207	7715402	STRAP, COVER RETAINING	EA	1
90	16	PAOZZ	5935-00-179-3441	19207	7720869	COVER RECEPTACLE	EA	1
90	17	PAOZZ	5935-00-772-0873	19207	7720873	DISC, COVER SEALING	EA	1
90	18	PAOZZ	2590-00-410-5764	19207	7715373	DISC, COVER	EA	1
90	19	PAOZZ	5999-00-909-3751	19207	7716082	SOCKET, RECEPTACLE	EA	2
90	20	PAOZZ		19207	7720871	SHELL, ELECTRICAL CONNECTOR	EA	1
90	21	PAOZZ	5935-00-772-0874	19207	7720874	GASKET, SHELL	EA	1
90	22	PAOZZ	5935-00-806-0842	19207	7720872	INSERT, ELECTRICAL CONNECTOR	EA	1
90	23	MOOZZ		81349	M13486/1-12AR	WIRE, ELEC, MFD FROM 6145-00-805-3354	FT	V
90	24	PAOZZ	5940-00-705-6730	19207	7056730	TERMINAL, LUG, 2WG X 3/8 SCREW HOLE	EA	1
90	25	MOOZZ		81349	M13486/1-5AR	WIRE, ELEC, MFD FROM 6145-00-152-6499	FT	V
90	26	MOOZZ		81349	M13486/1-14AR	WIRE, ELEC, MFD FROM 6145-00-705-6674	FT	V
90	27	PAOZZ	9905-00-752-4649	81349	M43436/1-1	BAND, MARKER, BLANK, PLAIN.....	EA	4
90	28	PAOZZ	5935-00-833-8561	19207	8338561	SHELL, MALE PLUG, SINGLE 14 GA.....	EA	4
90	29	PAOZZ	5970-00-833-8562	19207	8338562	SLEEVE, INSULATOR.....	EA	4
90	30	PAOZZ	5940-00-399-6676	19207	8338564	TERMINAL ASSEMBLY, FEMALE	EA	4
90	31	MOOZZ		19207	8724769AR	ROD, MFD FROM 9390-00-464-4758	IN	V

Section II. REPAIR PARTS LIST (PART I)

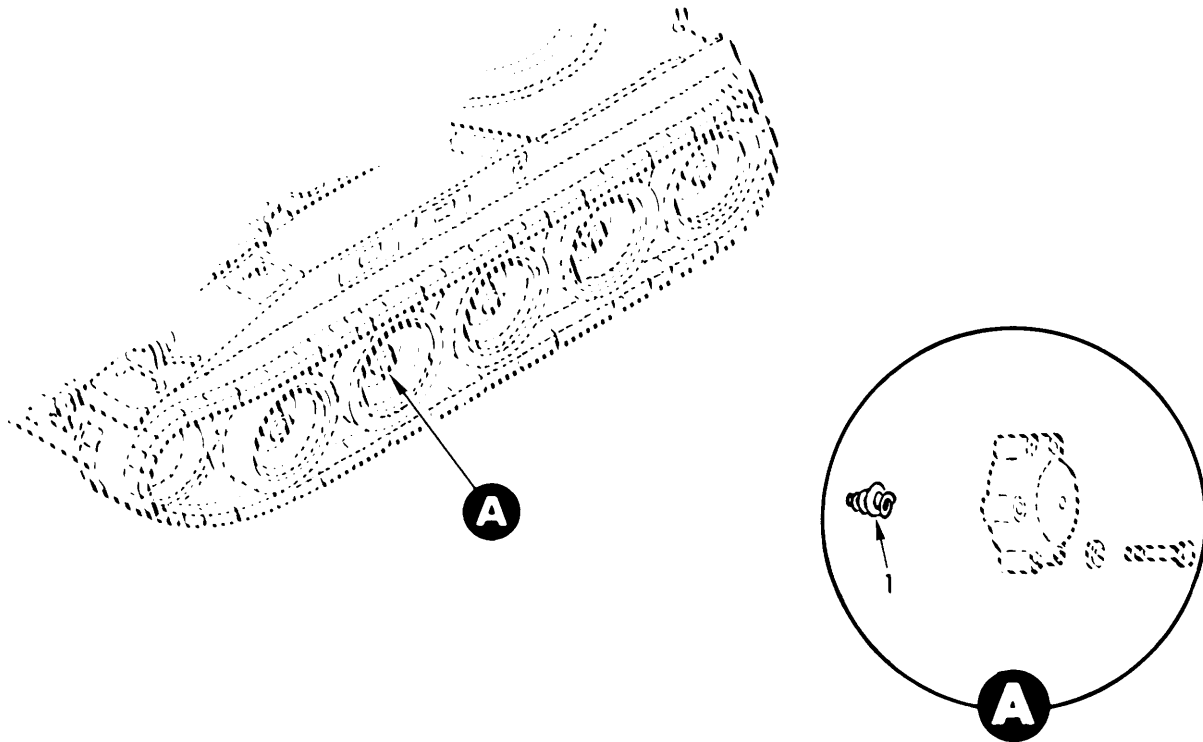

TA071833

Figure 91. Radio static suppression spring.

(1) ILLUSTRATION		(2)	(3)	(4)	(5)	(6)	(7)	(8)
(a) FIG NO.	(b) ITEM NO.	SMR CODE	NATIONAL STOCK NUMBER	FSCM	PART NUMBER	DESCRIPTION USABLE ON CODE	U/M	QTY INC IN UNIT
91	1	PAOZZ	5360-00-737-9067	19207	7379067	GROUP 0615 RADIO STATIC SUPPRESSION SPRING SPRING, HELICAL, COMPRESSION HUB CAP RADIO STATIC SUPPRESSION LOCATED IN EACH ARM AND HUB ASSEMBLY.....	EA	1

Section II. REPAIR PARTS LIST (PART I)

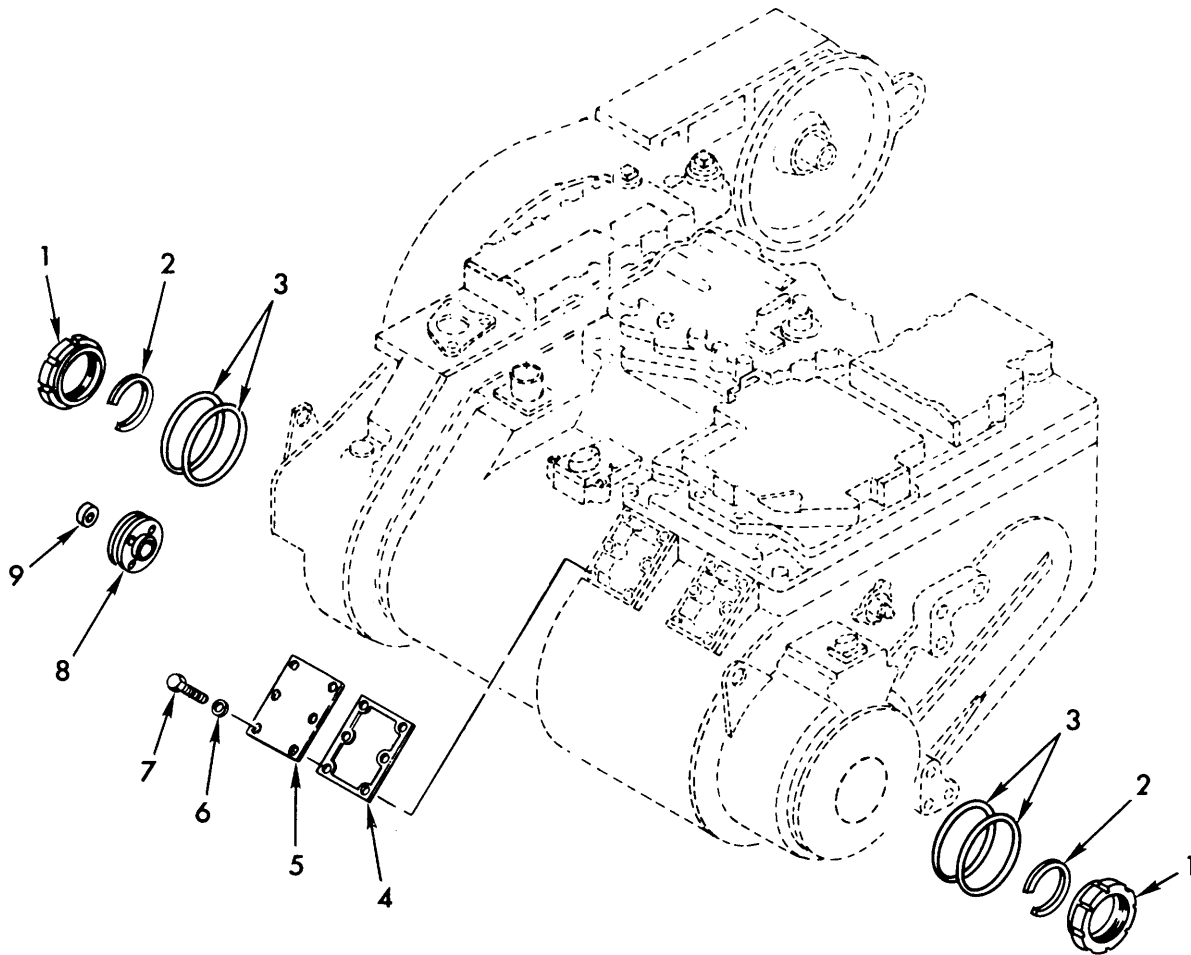

TA071835

Figure 92. Transmission components.

(1) ILLUSTRATION		(2)	(3)	(4)	(5)	(6)	(7)	(8)
(a) FIG NO.	(b) ITEM NO.	SMR CODE	NATIONAL STOCK NUMBER	PART NUMBER	FSCM	DESCRIPTION USABLE ON CODE	U/M	QTY INC IN UNIT
						GROUP 0710 TRANSMISSION COMPONENTS		
92	1	PAOZZ	5310-00-844-5652	8351573	19207	NUT, PLAIN, END, OUTPUT DRIVE COUPLING	EA	2
92	2	PAOZZ	5365-00-073-5130	8351568	19207	RETAINER, SHAFT, OUTPUT	EA	2
92	3	PAOZZ	5330-00-647-0899	8351031	19207	PACKING, PREFORMED. OUTPUT DRIVE COUPLING	EA	4
92	4	PAOZZ	5330-00-733-8102	7710684	19207	GASKET. BRAKE ADJUSTING COVER	EA	2
92	5	PAOZZ	2520-00-893-5482	7710683	19207	COVER. BRAKE ADJUSTMENT	EA	2
92	6	PAOZZ	5310-00-637-9541	MS35338-46	96906	WASHER, LOCK 3/8 NOM SIZE	EA	4
92	7	PAOZZ	5305-00-269-3212	MS90725-61	96906	SCREW, CAP, HEX HD 3/8-16UNC X 1.125	EA	12
92	8	XBOZZ		8351633	19207	ADAPTER, SPEEDOMETER	EA	1
92	9	PAOZZ	5330-00-678-0655	7710663	19207	PACKING. PREFORMED SPEEDOMETER ADAPTER	EA	1

Section II. REPAIR PARTS LIST (PART I)

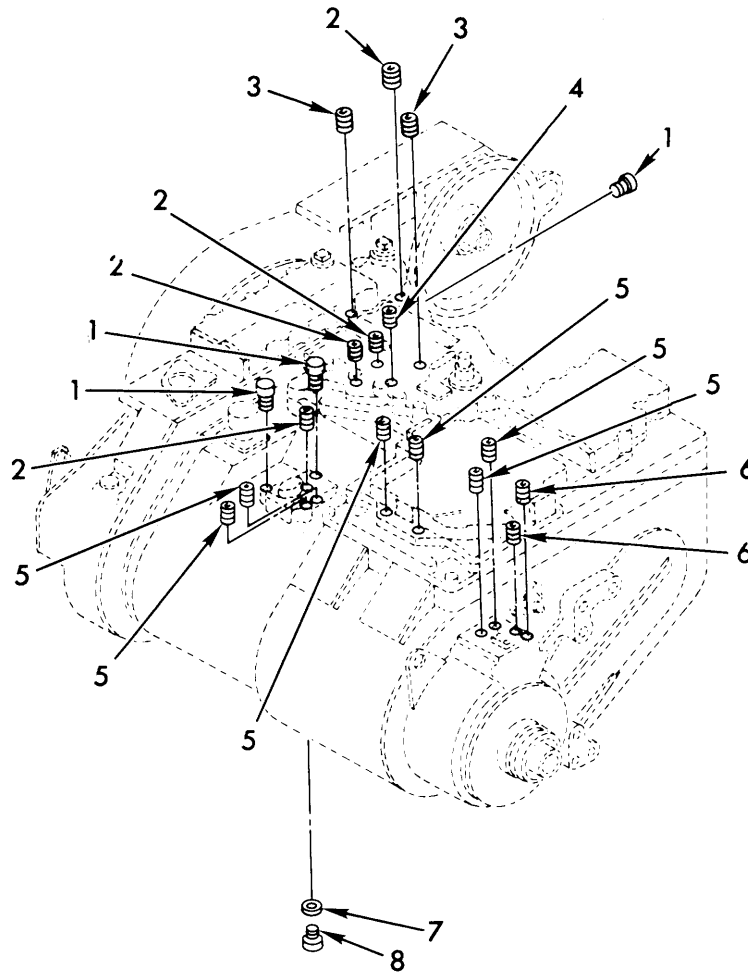

TA071836

Figure 93. Transmission plugs.

(1) ILLUSTRATION		(2)	(3)	(4)	(5)	(6)	(7)	(8)
(a) FIG NO.	(b) ITEM NO.	SMR CODE	NATIONAL STOCK NUMBER	PART NUMBER	FSCM	DESCRIPTION USABLE ON CODE	U/M	QTY INC IN UNIT
						GROUP 0714 TRANSMISSION PLUGS		
93	1	PAOZZ	4730-00-287-3279	444618	24150	PLUG, PIPE 1/4-18NPT	EA	3
93	2	PAOZZ	4730-00-04-4660	444660	19207	PLUG, PIPE, LUBE PRESSURE CHECK	EA	4
93	3	PAOZZ	4730-00-018-9566	189566	19207	PLUG. PIPE, HEX SCKT, 1/8-27 NPT	EA	2
93	4	PAOZZ		444606	19207	PLUG, PIPE. 1/16-27NPT	EA	1
93	5	PAOZZ	4730-00-018-9566	444687	19207	PLUG, PIPE, CLUTCH AND BRAKE PRESSURE CHECK POINT	EA	6
93	6	PAOZZ	4730-00-042-8988	428988	19207	PLUG, PIPE, HEX SCKT. HDLS	EA	2
93	7	PAOZZ	5330-0(-514-3289	MS35769-21	96906	GASKET, METALLIC-ENCASED, 1 1/40D, 1.0ID, 3/32 THK	EA	1
93	8	PAOZZ	5365-00-737-6357	7376357	19207	PLUG, MACHINE THD, OIL DRAIN	EA	1

Section II. REPAIR PARTS LIST (PART I)

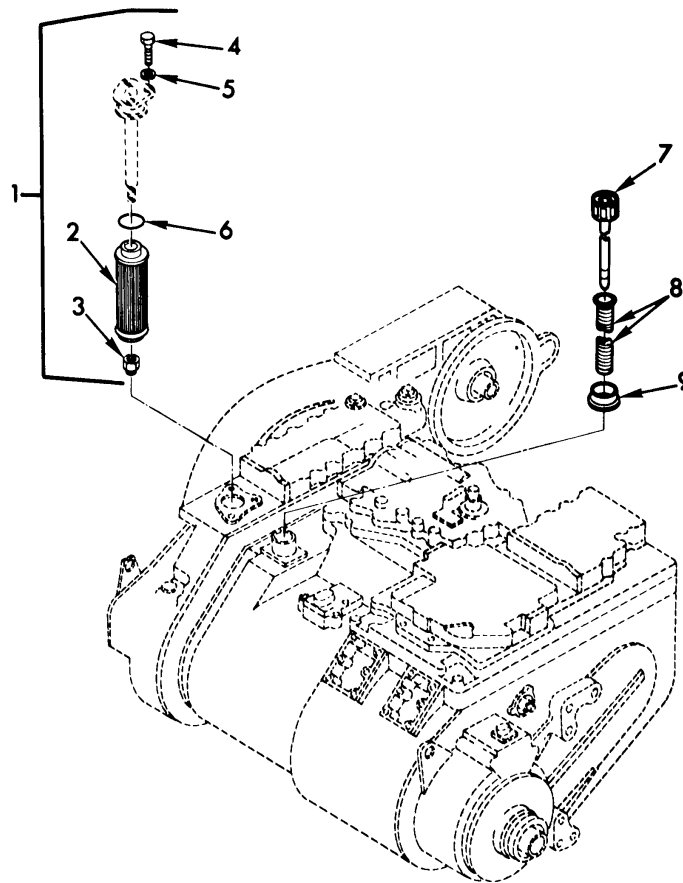

TA071837

Figure 94. Transmission oil filter and gage rod.

(1) ILLUSTRATION		(2)	(3)	(4)	(5)	(6)	(7)	(8)
(a) FIG NO.	(b) ITEM NO.	SMR CODE	NATIONAL STOCK NUMBER	PART NUMBER	FSCM	DESCRIPTION USABLE ON CODE	U/M	QTY INC IN UNIT
						GROUP 0721 TRANSMISSION OIL FILTER AND GAGE ROD		
94	1	PAOOO	2520-00-740-3159	8356162	19207	FILTER, FLUID PRESSURE, XMSN OIL	EA	1
94	2	KFOZZ		8356203	19207	ELEMENT, XMSN OIL FILTER PART OF KIT P/N 5703114	EA	1
94	3	PAOZZ	5310-00-088-0553	MS21044N5	96906	NUT, SELF-LOCKING, HEX 5/16-24UNJF PART OF KIT P/N 5703114	EA	1
94	4	PAOZZ	5305-00-269-2804	MS90726-61	96906	SCREW, CAP. HEX HD 3/8-16UNC X 1.125, FILTER COVER	EA	1
94	5	PAOZZ	5310-00-637-9541	MS35338-46	96906	WASHER, LOCK 3/8 NOM SIZE	EA	4
94	6	PAOZZ	5330-00-599-2180	7374386	19207	PACKING, PREFORMED, FILTER ASSEMBLY	EA	1
94	7	PAOZZ	6680-00-045-9856	8355872	19207	GAGE ROD-CAP LIQUID LEVEL, OIL FILLER TUBE	EA	1
94	8	PAOZZ	2520-00-839-6652	8351861	19207	SCREEN ASSEMBLY, OIL FILLER TUBE	EA	1
94	9	PAOZZ	5330-00-110-8123	7708123	19207	SEAL. RUBBER ANGLE, OIL FILLER TUBE	EA	1
94		PAOZZ	2520-00-740-3158	5703114	19207	PARTS KIT, XMSN OIL FILTER	EA	1
94	2					ELEMENT	EA	1
94	3					NUT	EA	1

Section II. REPAIR PARTS LIST (PART I)

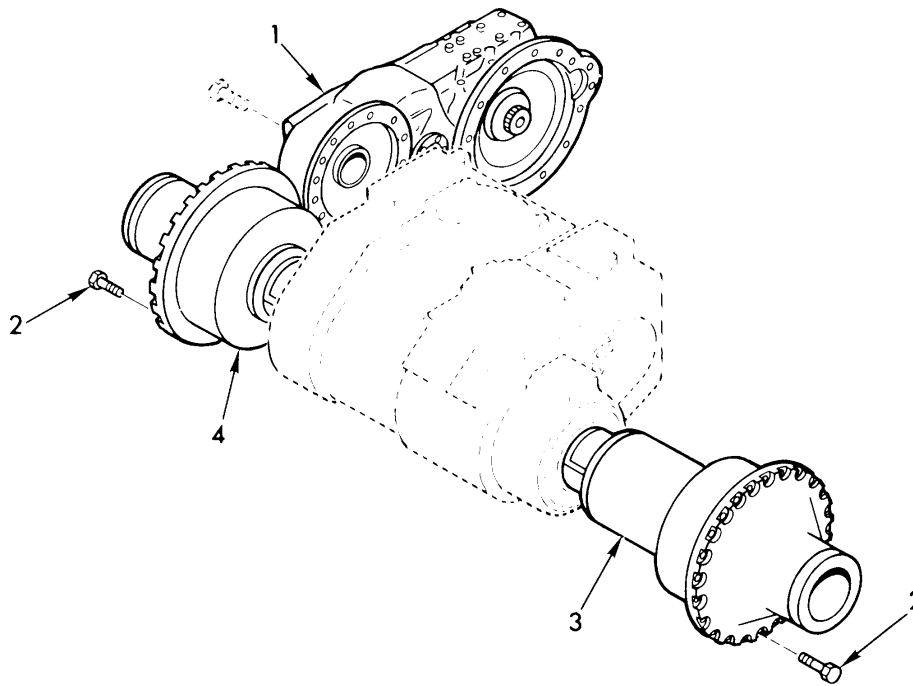

TA071838

Figure 95. Transfer and final drive assemblies.

(1) ILLUSTRATION		(2)	(3)	(4)	(5)	(6)	(7)	(8)
(a) FIG NO.	(b) ITEM NO.	SMR CODE	NATIONAL STOCK NUMBER	PART NUMBER	FSCM	DESCRIPTION USABLE ON CODE	U/M	QTY INC IN UNIT
95	2	PAOZZ	5306-00-182-9350	MS35764-1605	96906	GROUP 0801 TRANSFER AND FINAL DRIVE ASSEMBLIES	EA	48
95	3	PAOOO	2520-00-894-9534	5703076	19207	BOLT, SELF-LOCKING, HEX HD 3/4-16X 2.00 FINAL DRIVE ASSEMBLY AND CONTAINER, LH (NOT ILLUSTRATED) (FOR REPAIR PARTS, SEE TM9-2520-234-34P)	EA	1
95	3	XAODD		8351824	19207	FINAL DRIVE ASSEMBLY, LH OUTPUT REDUCTION (FOR REPAIR PARTS, SEE TM9-2520-234-34P) (ORDER 2520-00-894-9534)	EA	1
95	3	PAODD	8145-00-858-5655	8351964	19207	CONTAINER ASSEMBLY, LH FINAL DRIVE SHIPPING AND STORAGE, REUSABLE (NOT ILLUSTRATED) (FOR REPAIR PARTS, SEE TM9-2520-234-34P)	EA	1
95	4	PAODD	2520-00-894-9532	5703077	19207	FINAL DRIVE ASSEMBLY AND CONTAINER, RH (NOT ILLUSTRATED) (FOR REPAIR PARTS, SEE TM9-2520-234-34P)	EA	1
95	4	XAODD		8351825	19207	FINAL DRIVE ASSEMBLY, RH OUTPUT REDUCTION (FOR REPAIR PARTS; SEE TM9-2520-234-34P) (ORDER 2520-00-894-95321)	EA	1
95	4	PAODD	8145-00-858-5654	8351965	19207	CONTAINER ASSEMBLY, RH FINAL DRIVE SHIPPING AND STORAGE, REUSABLE (NOT ILLUSTRATED) (FOR REPAIR PARTS, SEE TM9-2520-234-34P)	EA	1

Section II. REPAIR PARTS LIST (PART I)

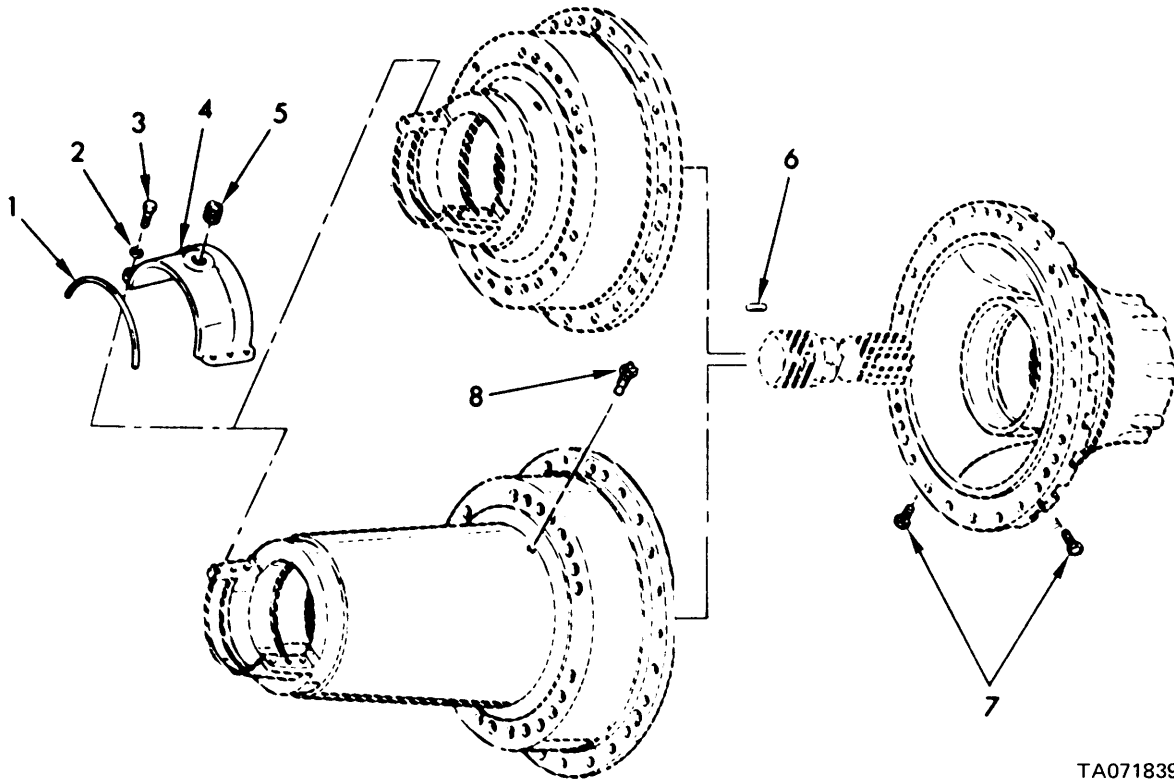

TA071839

Figure 96. Right and left output drive.

(1) ILLUSTRATION		(2)	(3)	(4)	(5)	(6)	(7)	(8)
(a) FIG NO.	(b) ITEM NO.	SMR CODE	NATIONAL STOCK NUMBER	FSCM	PART NUMBER	DESCRIPTION USABLE ON CODE	U/M	QTY INC IN UNIT
96	1	PAOZZ	2520-00-745-7839	19207	8351831	GROUP 0801 RIGHT AND LEFT OUTPUT DRIVE SEAL, COUPLING CAP, FINAL DRIVE MOUNTING SADDLE	EA	2
96	2	PAOZZ	5310-00-637-9541	96906	MS35338-8	WASHER, LOCK 3/8 NOM SIZE	EA	12
96	3	PAOZZ	5305-00-269-3213	96906	MS90725-62	SCREW, CAP, HEX HD 3/8-16UNC X 1.250	EA	12
96	4	PAOZZ	2520-00-934-8288	19207	8351829	CAP, SADDLE	EA	2
96	5	XBOZZ		21450	444677	PLUG, PIPE, SQ CSK, HDLS 1.0-11 1/2 NPTF	EA	2
96	6	XBOZZ		24617	9417731	PIN, SADDLE	EA	2
96	7	PAOZZ	4730-00-287-3279	21450	444618	PLUG, PIPE, HEX HD 1/4-18 NPT	EA	4
96	8	PAOZZ	2520-00-733-8100	19207	7338100	VENT, SADDLE	EA	2

Section II. REPAIR PARTS LIST (PART I)

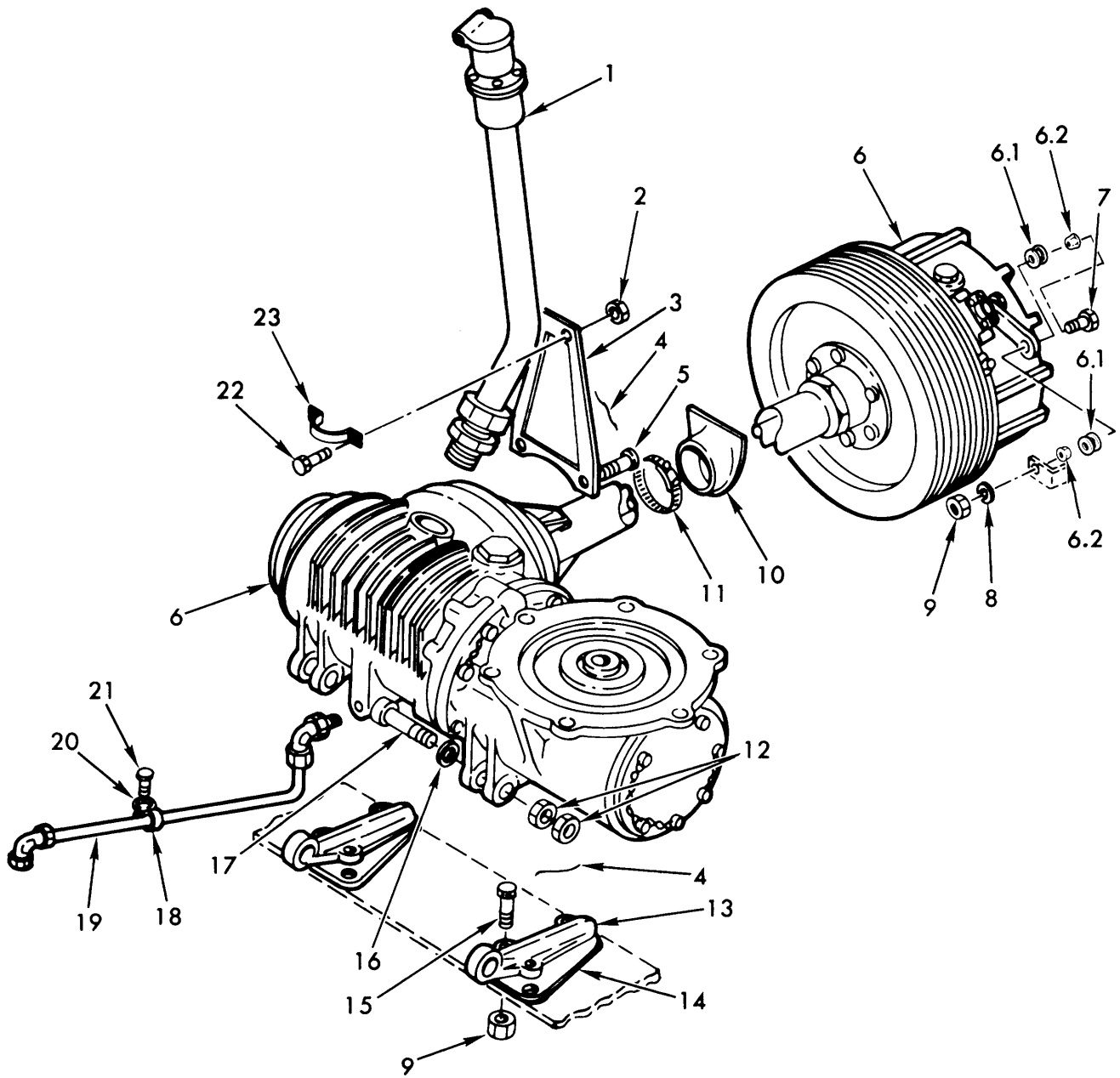

TA072070

Figure 97. Auxiliary drive installation.

Change 4 134

Section II. REPAIR PARTS LIST (PART 1)

(1) ILLUSTRATION		(2)	(3)	(4)	(5)	(6)	(7)	(8)
(a) FIG NO.	(b) ITEM NO.	SMR CODE	NATIONAL STOCK NUMBER	PART NUMBER	FSCM	DESCRIPTION USABLE ON CODE	U/M	QTY INC IN UNIT
						GROUP 0801 AUXILIARY DRIVE INSTALLATION		
97	1	PBOFF	2520-00-736-3593	10934580	19207	TUBE ASSEMBLY, OIL FILL	EA	1
97	2	PAOZZ	5310-00-877-5796	MS21044N4	96906	NUT, SELF-LOCKING, HEX 1/4-28UNJF	EA	2
97	3	PAOZZ	5340-00-062-9668	10908507	19207	PLATE, MOUNTING, OIL FILL TUBE ASSEMBLY	EA	1
97	4	MOOZZ		MS20995F41AR	96906	WIRE, NONELECTRICAL, MFD FROM 9505-00-248-9849	FT	V
97	5	PAOZZ	5305-00-914-6128	MS51095-360	96906	SCREW, CAP, HEX HD 5/16-18UNC X 1.00	EA	2
97	6	PAOFD	2520-01-016-4731	11675634	19207	DRIVE ASSEMBLY, AUXILIARY	EA	1
97	6.1	PAOZZ	5325-00-276-6051	MS35489-101	96906	GROMMET, RUBBER 500 ID, 1.0620D	EA	2
97	6.2	PAOZZ	5365-01-062-3633	12254026	19207	SPACER, SLEEVE	EA	2
97	7	PAOZZ	5305-00-269-2806	MS90726-63	96906	SCREW, CAP. HEX HD 3/8-24UNF X 1.315	EA	1
91	8	PAOZZ	5310-00-080-6004	MS27183-14	96906	WASHER, FLAT .40610. .81200. .065THK	EA	1
97	9	PAOZZ	5310-00-950-0039	MS21044N6	96906	NUT, SELF-LOCKING, HEX 3/8-24UNJF	EA	7
97	10	PAOZZ	2930-00-823-5591	10908510	19207	SEAL, FAN DRIVE SHAFT TO BULKHEAD	EA	1
97	11	PAOZZ	4730-00-809-5125	MS21920-22	96906	CLAMP, HOSE, FLAT BAND 2.5TO 2.75 DIA	EA	1
97	12	PAOZZ	5310-00-834-8732	MS35691-33	96906	NUT, PLAIN, HEX 1/2-13UNC	EA	4
97	13	PBOZZ	2520-00-133-9582	10902179	19207	MOUNT, AUXILIARY DRIVE ASSEMBLY	EA	2
97	14	PAOZZ	2520-00-420-8957	11617367	19207	BLOCK, POWER UNIT MOUNT	EA	2
97	15	PAOZZ	5305-00-269-2808	MS90726-65	96906	SCREW, CAP, HEX HD 3/8-24UNF X 1.375	EA	6
97	16	PAOZZ	5310-00-823-8803	MS27183-21	96906	WASHER, FLAT.656ID, 1.312OD. .095 THK	EA	2
97	17	PAOZZ	5305-00-914-4168	MS51975-49	96906	SCREW. SHLDR, SCH, HEX 1/2-13UNC X 3.50	EA	2
97	18	PAOZZ	5340-00-809-5127	MS21333-38	96906	CLAMP, LOOP, PLAIN .500 DIA	EA	1
97	19	PAOFF	4710-00-485-9647	10902501-1	19207	TUBE ASSEMBLY, OIL DRAIN	EA	1
97	20	PAOZZ	5310-00-582-5965	MS35338-44	96906	WASHER, LOCK 1/4 NON SIZE	EA	1
97	21	PAOZZ	5305-00-267-8973	MS90726-4	96906	SCREW, CAP, HEX HD 1/4-28UNF X .562	EA	1
97	22	PAOZZ	5305-00-068-0506	MS90726-6	96906	SCREW, CAP, HEX HD 1/4-28UNF X .750	EA	2
97	23	PAOZZ	2510-00-775-5847	775547	19207	COVER ASSEMBLY, OIL FILL TUBE	EA	1

Change 1 135

Section II. REPAIR PARTS LIST (PART I)

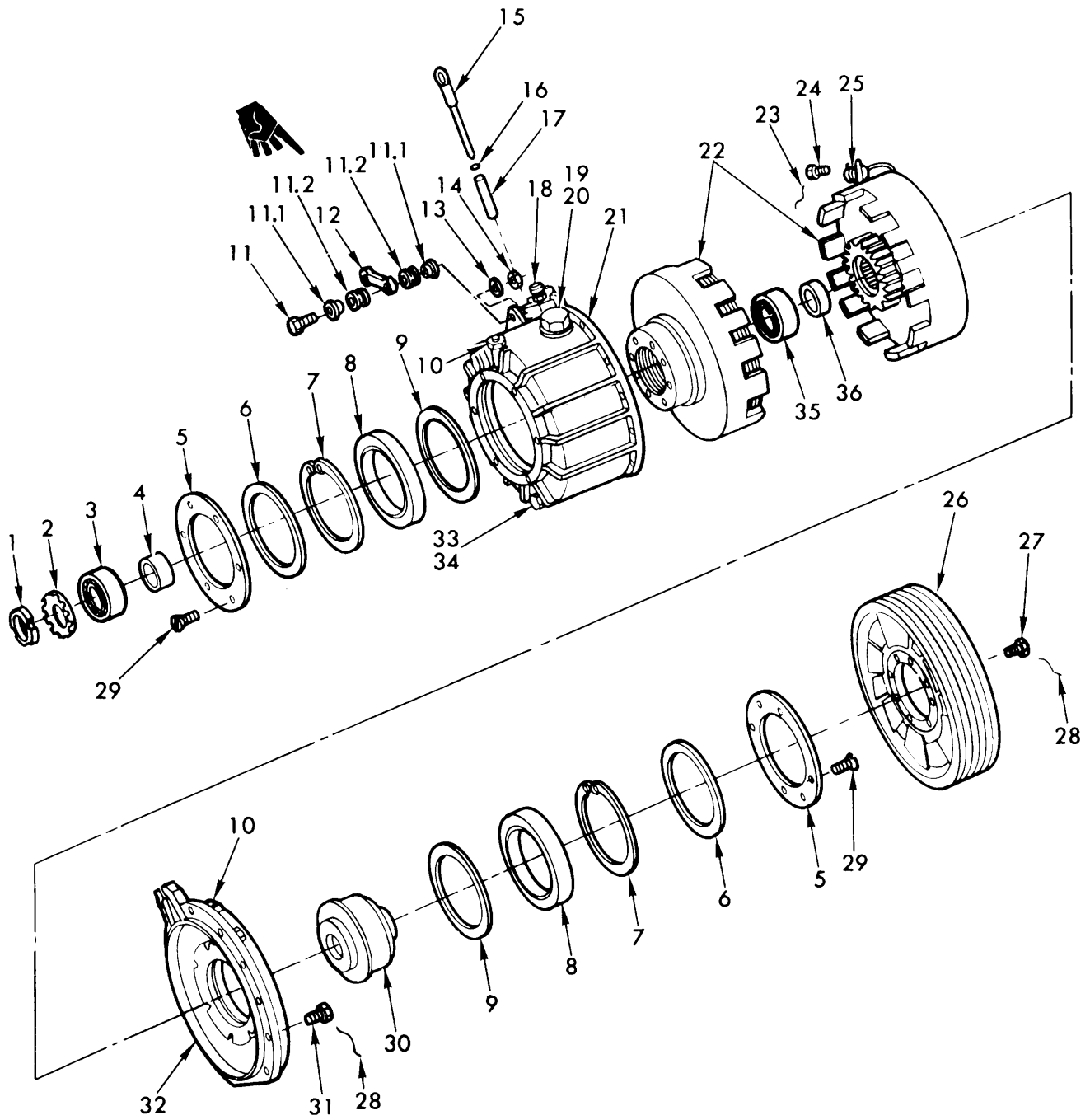

TA072071

Figure 98. Auxiliary drive assembly - 11675634 (clutch).

Section II. REPAIR PARTS LIST (PART I)

(1) ILLUSTRATION		(2)	(3)	(4)	(5)	(6)	(7)	(8)
(a) FIG NO.	(b) ITEM NO.	SMR CODE	NATIONAL STOCK NUMBER	FSCM	PART NUMBER	DESCRIPTION USABLE ON CODE	U/M	QTY INC IN UNIT
						GROUP 0801 AUXILIARY DRIVE ASSEMBLY-11675634 (CLUTCH)		
98	15	PAOZZ	6680-01-006-8848	19207	11675541	GAGE ROD, OIL LEVEL CHECK.....	EA	1
98	16	PAOZZ	5330-00-248-3837	96906	MS29513-110	PACKING, PREFORMED .362 ID, .568 OD	EA	1
98	19	PAOZZ	5365-00-540-0713	96906	MS9015-16	PLUG, MACH THD, HEX 1.3125-12UN, OIL FILL.....	EA	1
98	20	PAOZZ	5330-00-804-5694	96906	MS28778-16	PACKING, PREFORMED 1.171 ID, 1.403 OD.....	EA	1
98	33	PAOZZ	5330-00-833-7491	96906	MS28778-5	PACKING, PREFORMED 414 ID, .558 OD.....	EA	1
98	34	PAOZZ	5365-00-289-3071	96906	MS9015-05	PLUG, MACH THD, HEX 500-20UNF, OIL DRAIN.....	EA	1

Section II. REPAIR PARTS LIST (PART I)

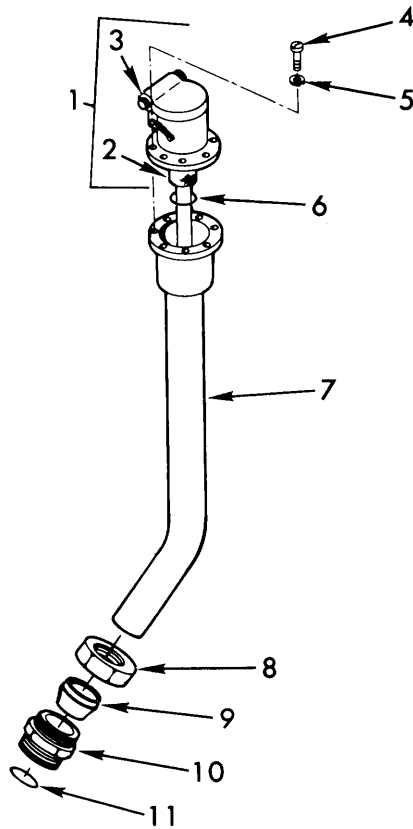

TA071845

Figure 99. Oil fill tube assembly - 10934580.

(1) ILLUSTRATION		(2) SMR CODE	(3) NATIONAL STOCK NUMBER	(4) FSCM	(5) PART NUMBER	(6) DESCRIPTION USABLE ON CODE	(7) U/M	(8) QTY INC IN UNIT
(a) FIG NO.	(b) ITEM NO.							
99	2	PAOZZ	4730-00-434-1771	97484	F966	GROUP 0801 OIL FILL TUBE ASSEMBLY-10934580	EA	1
99	11	PAOZZ	5330-00-804-5694	96906	MS28778-16	SCREEN AND DIPSTICK GAGE ROD CAP PACKING, PREFORMED 1.171 ID, 1.403 OD.....	EA	1

Section II. REPAIR PARTS LIST (PART I)

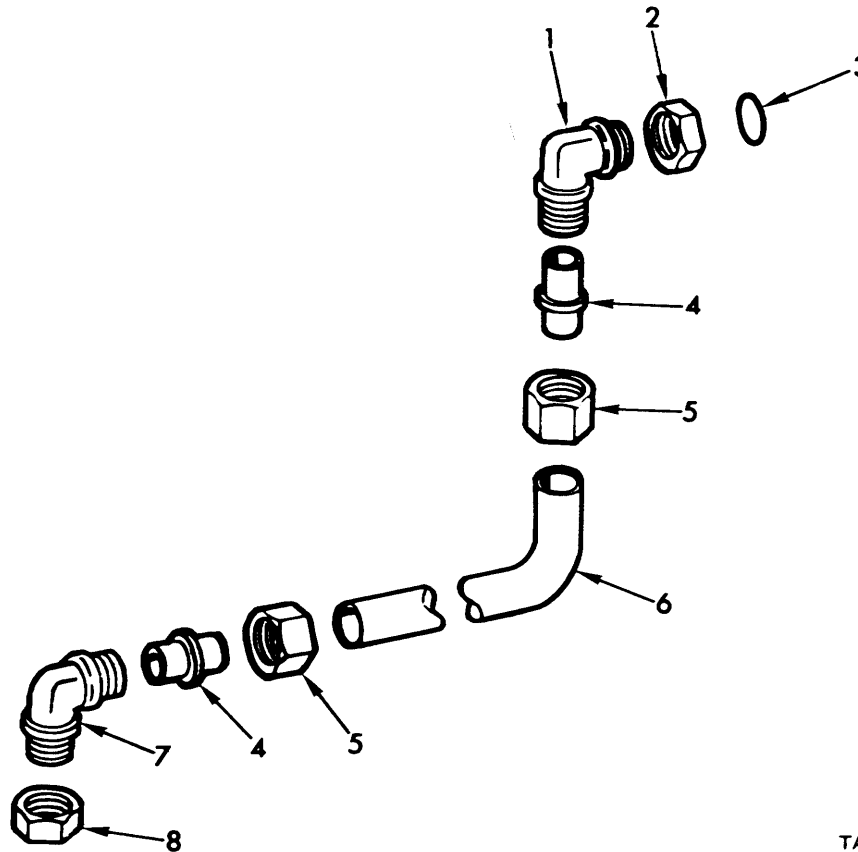

TA071846

Figure 100. Oil drain tube assembly -10902501-1.

(1) ILLUSTRATION		(2)	(3)	(4)	(5)	(6)	(7)	(8)
(a) FIG NO.	(b) ITEM NO.	SMR CODE	NATIONAL STOCK NUMBER	PART NUMBER	FSCM	DESCRIPTION USABLE ON CODE	U/M	QTY INC IN UNIT
100	3	PAOZZ	5330-00-808-0794	MS28778-8	96906	GROUP 0801 OIL DRAIN TUBE ASSEMBLY-10902501-1	EA	1
100	8	PAOZZ	4730-00-289-8634	MS21914-8	96906	PACKING, PREFORMED .644 ID, .818 00 CAP, PRESSURE SEAL, 1/2 TUBE FITTING	EA	1

Section II. REPAIR PARTS LIST (PART I)

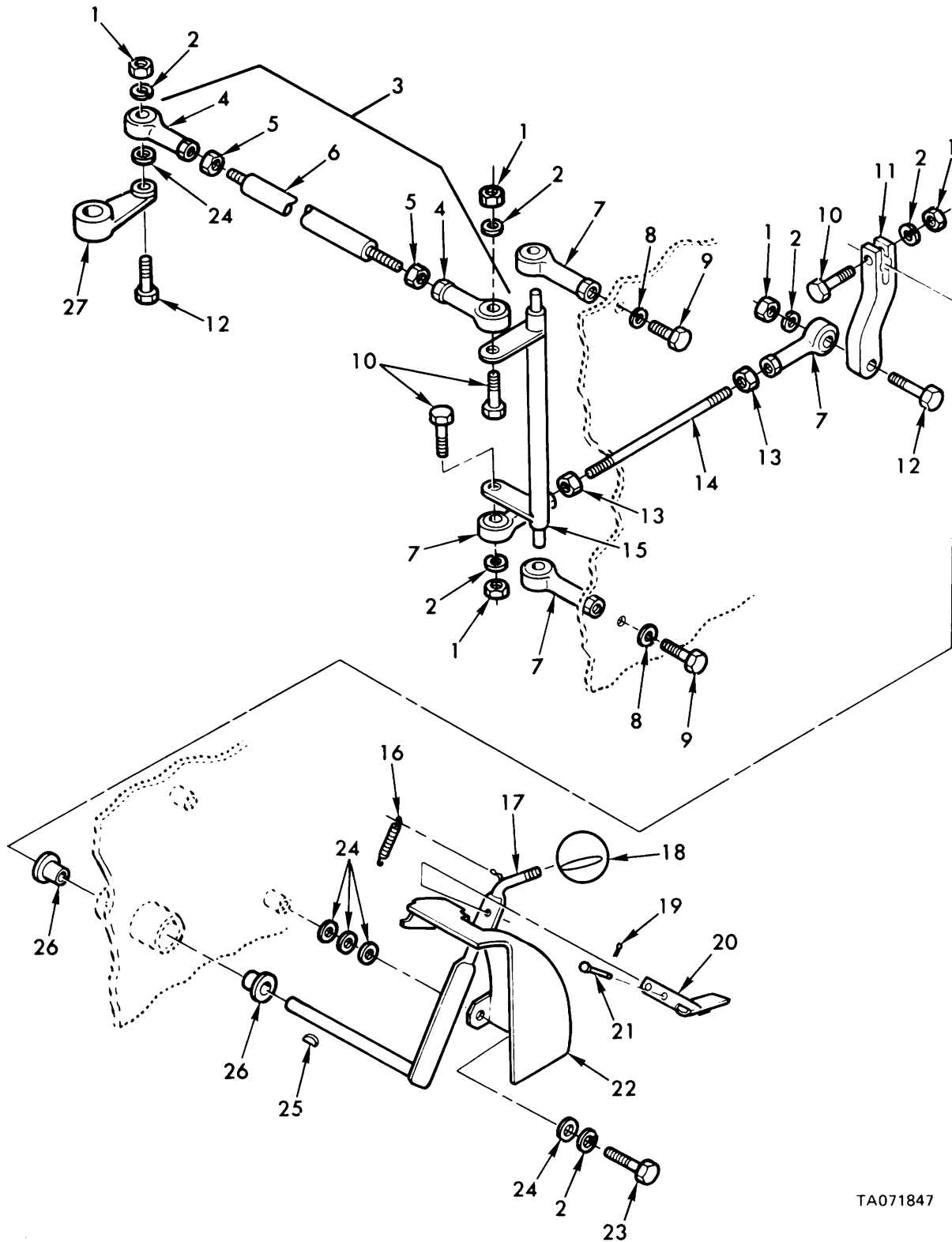

TA071847

Figure 101. Shifting control and linkage.

Section II. REPAIR PARTS LIST (PART I)

(1) ILLUSTRATION		(2)	(3)	(4)	(5)	(6)	(7)	(8)
(a) FIG NO.	(b) ITEM NO.	SMR CODE	NATIONAL STOCK NUMBER	PART NUMBER	FSCM	DESCRIPTION USABLE ON CODE	U/M	QTY INC IN UNIT
						GROUP 0803 SHIFTING CONTROL AND LINKAGE		
101	1	PAOZZ	5310-00-768-0319	MS51968-2	96906	NUT, PLAIN, HEX 1/4-28UNF, STL GR B	EA	5
101	2	PAOZZ	5310-00-582-5965	MS35338-44	96906	WASHER, LOCK 1/4NOM SIZE	EA	7
101	3	PAOOO	2520-01-061-4257	12253962	19207	ROD ASSEMBLY, SHIFT LINKAGE	EA	1
101	4	PAOZZ	3110-00-173-5077	MS21243-4	96906	BEARING, ROD END, SHIFT CONTROL	EA	2
101	5	PAOZZ	5310-00-853-9335	MS35691-13	96906	NUT, PLAIN, HEX 5/16-24UNF	EA	2
101	6	XAOZZ		10902773	19207	TUBE ASSEMBLY, SHIFT CONTROL	EA	1
101	7	PAOZZ	3110-00-173-5077	MS21243-4	96906	BEARING, ROD END, SHIFT CONTROL BELLCRANK (2)		
						SHIFT ROD STUD (2)	EA	4
101	8	PAOZZ	5310-00-407-9566	MS35338-45	96906	WASHER, LOCK 5/16 NOM SIZE	EA	2
101	9	PAOZZ	5306-00-225-9089	MS90726-34	96906	SCREW, CAP, HEX HD 5/16-24UNF X 1.000	EA	2
101	10	PAOZZ	5305-00-267-8977	MS90726-10	96906	SCREW, CAP, HEX HD 1/4-28UNF X 1.250	EA	3
101	11	PBOZZ	2520-00-443-4816	10902784	19207	LEVER, LINKAGE SHIFT CONTROL	EA	1
101	12	PAOZZ	5305-00-267-8978	MS90726-12	96906	SCREW, CAP, HEX HD 1/4-28UNF X 1.500	EA	2
101	13	PAOZZ	5310-00-853-9335	MS35691-13	96906	NUT, PLAIN, HEX 5/16-24UNF	EA	2
101	14	PAOZZ	5307-00-880-0628	10902780	19207	STUD, PLAIN, SHIFT LINKAGE	EA	1
101	15	PAOZZ	2520-00-800-5747	10902542	19207	BELLCRANK, SHIFT CONTROL LINKAGE	EA	1
101	16	PAOZZ	5360-00-110-5615	MS24586-546	96906	SPRING, EXTENSION	EA	1
101	17	PAOZZ	2520-00-756-2703	11631554	19207	LEVER, DRIVER SHIFT CONTROL	EA	1
101	18	PAOZZ	1025-00-732-1461	8391404	19207	KNOB ASSEMBLY, SHIFT CONTROL LEVER	EA	1
101	19	PAOZZ	5315-00-839-2325	MS24665-132	96906	PIN, COTTER, 1/16 DIA X 1/2 LG	EA	2
101	20	PAOZZ	2520-00-744-3787	11631550	19207	LATCH ASSEMBLY, SHIFT CONTROL LEVER	EA	1
101	21	PAOZZ	5315-00-811-1241	MS20392-2C17	96906	PIN, STR, HEADED 3/16 DIA, .531GRIP	EA	2
101	22	PAOZZ	2520-00-756-2702	11631559	19207	INDICATOR, RANGE SHIFT CONTROL	EA	1
101	23	PAOZZ	5305-00-068-0507	MS90726-7	96906	SCREW, CAP, HEX HD 1/4-28UNF X .8750	EA	2
101	24	PAOZZ	5310-00-809-4058	MS27183-10	96906	WASHER, FLAT .2811D, .625OD, .065 THK	EA	AR
101	25	PAOZZ	5315-00-616-5515	MS35756-5	96906	KEY, WOODRUFF 1/8X 5/8 NOM SIZE	EA	1
101	26	PAOZZ	3120-00-763-8930	MS17796-63	96906	BEARING, SLEEVE, FLANGED .502D1, .628 OD		
						SHIFT CONTROL LEVER	EA	2
101	27	PAOZZ	2520-CC-983-3917	10919925	19207	LEVER, REMOTE CONTROL, SHIFT LINKAGE ROD	EA	1

Section II. REPAIR PARTS LIST (PART I)

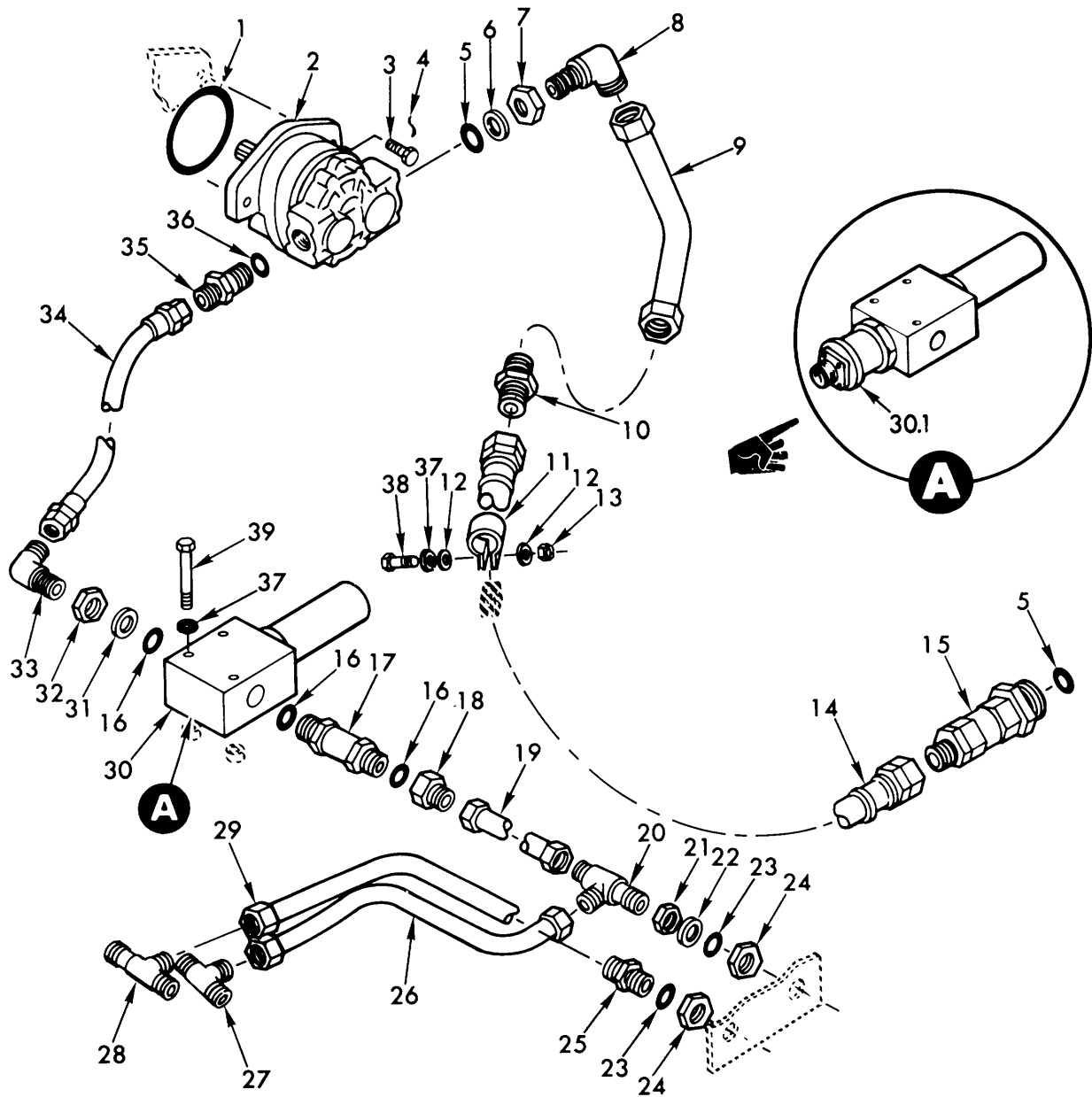

TA 072058

Figure 102. Hydraulic system components, lines and fittings.

Change 1 142

Section II. REPAIR PARTS LIST (PART I)

(1) ILLUSTRATION		(2)	(3)	(4)	(5)	(6)	(7)	(8)
(a) FIG NO.	(b) ITEM NO.	SMR CODE	FEDERAL STOCK NUMBER	PART NUMBER	FSCM	DESCRIPTION USABLE ON CODE	U/M	QTY INC IN UNIT
						GROUP 0804 HYDRAULIC SYSTEM		
						COMPONENTS, LINES AND FITTINGS		
102	1	PAOZZ	5330-00-291-3310	MS29513-242	969061	PACKING,PREFORMED 3.984 ID,4.262 OD.....	EA	1
102	2	PAOHH	4320-00-860-0557	109C6747	19207	PUMP, ROTARY	EA	1
102	3	PAOZZ	5305-00-940-9494	MS51096-413	96906	SCREW,CAP,HEXAGON H 1/2-20UNF X 1-1/4 LG..	EA	2
102	4	MOOZZ		MS20995F41AR	96906	WIRE,NONELECTRICAL MFD FROM	FT	V
						9505-00-248-9849		
102	5	PAOZZ	5330-00-816-3546	MS28778-20	96906	PACKING,PREFORMED 1.475 ID,1.711	EA	2
102	6	PAOZZ	5330-00-627-6143	MS28777-20	96906	GASKET 14840 ID,1826 OD.....	EA	1
102	7	PAOZZ	5310-00-282-4609	AN6289-20	88044	NUT,PLAIN,HEXAGON 1-5/8-12UN.....	EA	1
102	8	PAOZZ	4730-00-995-1256	MS21908-20	96906	ELBOW,TUBE 1-1/4 TUBE	EA	1
102	9	PAOZZ	4710-00-994-7480	10934493	19207	TUBE ASSEMBLY,METALPUMP ELBOW TO UNION	EA	1
102	10	PAOZZ	4730-00-844-1360	MS21902-20	96906	NIPPLE,TUBE 1-1/4 TUBE n.....	EA	1
102	11	PAOZZ	4730-00-087-7268	11617791	19207	CLAMP,HOSE UNION TO COUPLING HOSE	EA	1
102	12	PAOZZ	5310-00-809-4051	MS27183-10	96906	WASHFR,FLAT 281 1O625 0o,065 THK	EA	2
102	13	PAOZZ	5310-00-768-0319	MS51968-2	96906	NUT,PLAIN,HEXAGON 1/4-28UNF.....	EA	1
102	14	PAOZZ	4720-00-745-7662	10900539	19207	HOSE ASSEMBLY,NONME UNION TO COUPLING	EA	1
102	15	PAOFF	4730-00-897-4885	MS24334-23	96906	COUPLING ASSEMBLY,Q 1-1/4 TUBE DIA.....	EA	1
102	16	PAOZZ	5330-00-251-8839	MS28778-12	96906	PACKING,PREFORMED 924 10,1156 OD	EA	3
102	11	PAOZZ	4820-00-849-8795	MS28890-12	96906	VALVECHECK 3/4 TUBE OD.....	EA	1
102	18	PAOZZ	4730-00-844-3103	MS21915-12-10	96906	ADAPTER,STRAIGHT,TU 1/2 TO 3/4	EA	1
102	19	PAOZZ	4710-00-845-0203	10904497	19207	TUBE ASSEMBLY,METAL PRESSURE LINE	EA	1
102	20	PAOZZ	4730-00-683-8838	MS21912-10	96106	TEE,TUBE 5/8 TUBE OD	EA	1
102	21	PAOZZ	4730-00-277-5080	AN6289-10	88044	LOCKNUT, TUBE FITTIN 7/8-14UNF	EA	1
102	22	PAOZZ	5310-00-186-1381	MS28777-10	96906	WASHER,FLAT 750 ID, 1012 OD	EA	1
102	23	PAOZZ	5330-00-285-9842	MS28778-10	96906	PACKING,PREFORMED 755 ID,949 OD.....	EA	2
102	24	PAOZZ	4730-00-277-5096	AN6289-16	88044	LOCKNUT,TUBE FITTIN 1-5/16-12UN	EA	2
102	25	PAOZZ	4730-00-554-7617	MS21902-10	96906	NIPPLE,TUBE 5/8 TUBE OD.....	EA	1
102	24	PAOZZ	4710-00-980-3309	10881994	19207	TUBE ASSEMBLY,METAL PRESSURE LINE	EA	1
102	27	PAOZZ	4730-00-844-7499	ER824-100810	79470	TEE PRESSURE LINE TUBE	EA	1
102	20	PAOZZ	4730-00-894-0210	ER784-8-10-10	79470	TEE PRESSURE LINE TUBE	EA	1
102	29	PAOZZ	4710-00-745-7999	10904701	19207	TUBE ASSEMBLY,METAL RETURN LINE TEE	EA	1
						TO UNION		
102	30	PAOOO	4330-00-848-9261	11-11010	81873	FILTER,FLUID,PRESSU 3/4 OD.....O	EA	1
102	30L	PAOOO	2520-01-061-5681	11669421	19207	FILTER,FLUID,PRESSU 3/4 TUBE OD	EA	1
102	311	PAOZZ	5330-00-684-3206	MS28777-12	96906	GASKET .922 ID,1.264 OD.....N	EA	1
102	32	PAOZZ	4730-00-277-5079	AN6289-12	88044	LOCKNUT,TUBE FITTIN 1-1/16-12UN.....	EA	1
102	33	PAOZZ	4730-00-702-2104	MS21907-12	96906	ELBOW,TUBE 3/4 TUBE OD.....	EA	1
102	34	PAOZZ	4720-01-011-5552	MS28762-12-0244	96906	HOSE ASSEMBLY,NONME PUMP TO FILTER....	EA	1
102	35	PAOZZ	4730-00-844-3102	MS21916-16-12	96906	REDUCER,TUBE 3/4 TO 1.0.....	EA	1
102	36	PAOZZ	5330-00-804-5694	MS21778-16	96906	PACKING,PREFORMED 1.171 ID,1.403 OD.....	EA	1
102	37	PAOZZ	5310-00-582-5965	MS35338-44	96906	WASHER,LOCK 1/4 NOM SIZ	EA	4
102	38	PAOZZ	30D5-00-267-8980	MS90726-14	96906	SCREW,CAP,HEXAGON H 1/4-28UNF X 2.000	EA	1
102	39	PAOZZ	5305-00-267-8985	MS90726-18	96906	SCREW,CAP,HEXAGON H 1/4-28UNF X 3.000	EA	3

Change 1 143

Section II. REPAIR PARTS LIST (PART I)

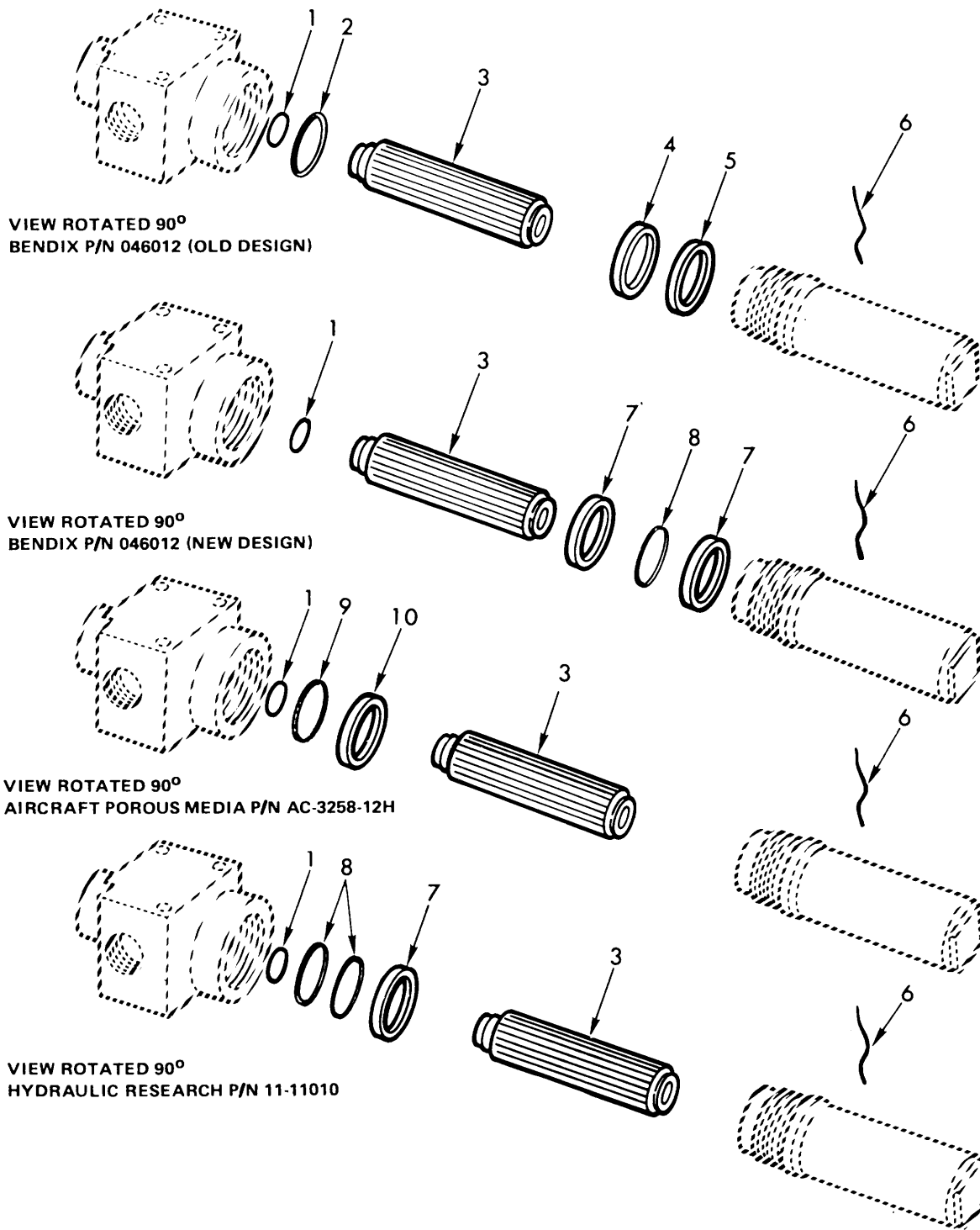

TA071849

Figure 103. Hydraulic fluid pressure filter - MS28895-12.

Section II. REPAIR PARTS LIST (PART I)

(1) ILLUSTRATION		(2)	(3)	(4)	(5)	(6)	(7)	(8)
(a) FIG NO.	(b) ITEM NO.	SMR CODE	NATIONAL STOCK NUMBER	PART NUMBER	FSCM	DESCRIPTION USABLE ON CODE	U/M	QTY INC IN UNIT
						GROUP 0804 HYDRAULIC FLUID PRESSURE FILTER-MS28895-12		
103		KFOZZ		11643114	19207	DRAWING,SERVICE INSTRUCTIONS	EA	1
103	1	KFOZZ		MS28775-024	96906	PART OF KIT P/N 5703761 PACKING, PREFORMED 1.114 ID, 1.254 OD.....	EA	1
103	2	KFOZZ		1046767	90005	PART OF KIT P/N 5703761 PACKING PART OF KIT P/N 5703761	EA	1
103	3	KFOZZ		MS28897-12	96906	ELEMENT PART OF KIT P/N 5703761.....	EA	1
103	4	KFOZZ		M528775-133	96906	PACKING,PREFORMED 1.799 ID, 2.005 OD	EA	1
103	5	KFOZZ		MS28774-133	96906	PART OF KIT P/N 5703761 RETAINER, PACKING, 1.833 10, .052 THK.....	EA	1
103	6	KFOZZ		MS20995C20-8 1	96906	PART OF KIT P/N 5703761 WIRE, LOCK CRES, .020 DIA X 8 IN LG.....	EA	3
103	7	KFOZZ		MS28774-134	96906	PART OF KIT P/N 5703761 RETAINER, PACKING1.897 ID, .045 THK	EA	2
103	8	KFOZZ		MS28775-134	96906	PART OF KIT P/N 5703761 PACKING, PREFORMED 1.862 ID, 2.068 OD.....	EA	2
103	9	KFOZZ		MS28775-132	96906	PART OF KIT P/N 5703761 PACKING, PREFORMED 1.737 10, 1.943 OD.....	EA	1
103	10	KFOZZ		MS28774-132	96906	PART OF KIT P/N 5703761 RETAINER, PACKING 1.771 10, .052 THK.....	EA	1
103		PAOZZ	2520-00-478-5862	5703761	19207	PARTS KIT, HYDRAULIC FILTER	EA	1
103						DRAWING	EA	2
103	1					PACKING	EA	1
103	2					PACKING	EA	1
103	3					ELEMENT.....	EA	1
103	4					PACKING	EA	1
103	5					RETAINER	EA	1
103	6					WIRE	IN	8
103	7					RETAINER	EA	2
103	8					PACKING	EA	2
103	9					PACKING	EA	1
103	10					RETAINER	EA	1
					145			

Section II. REPAIR PARTS LIST (PART I)

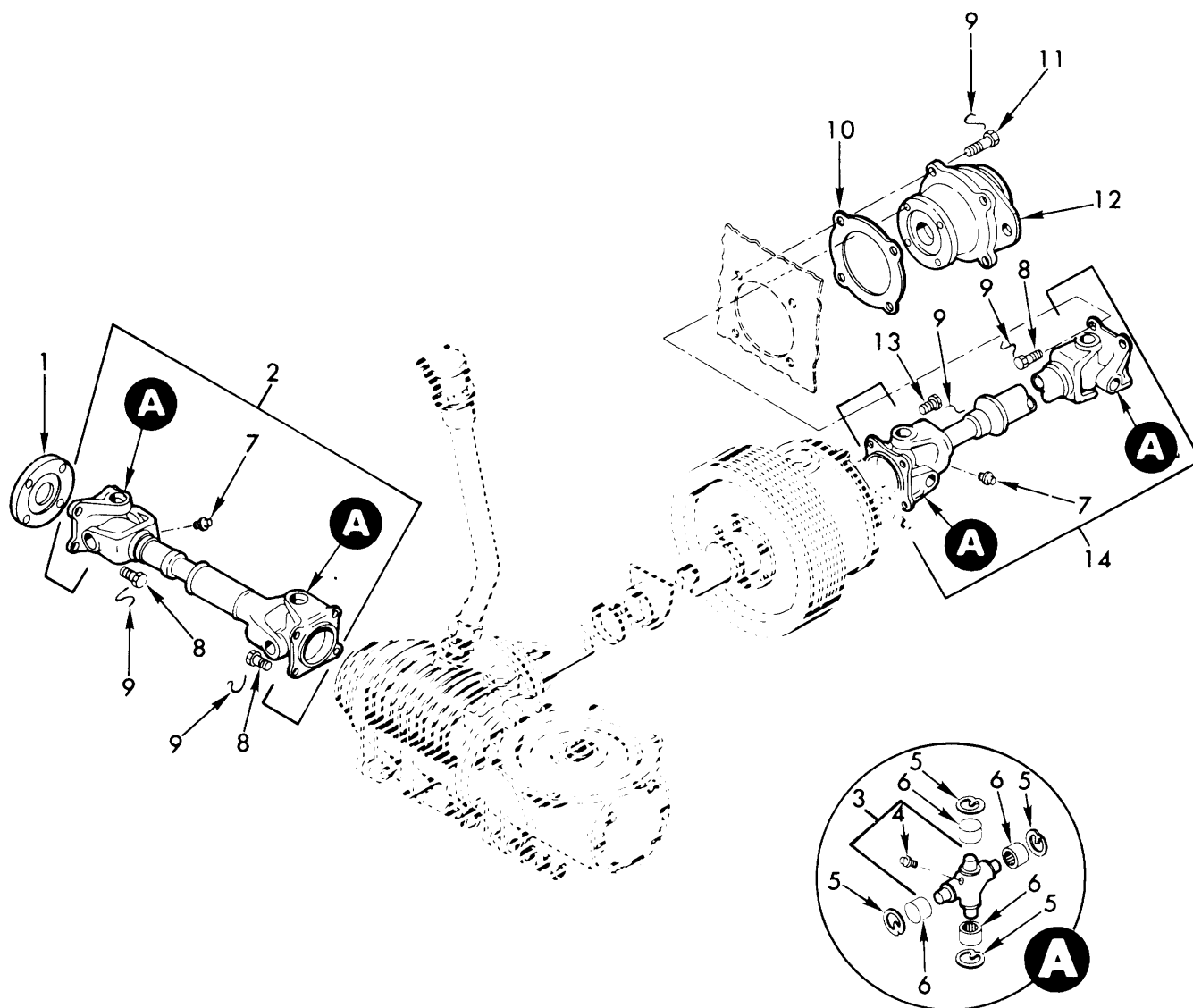

TA071852

Figure 104. Auxiliary drive shafts, universal joints and related parts.

Section II. REPAIR PARTS LIST (PART I)

(1) ILLUSTRATION		(2)	(3)	(4)	(5)	(6)	(7)	(8)
(a) FIG NO.	(b) ITEM NO.	SMR CODE	NATIONAL STOCK NUMBER	FSCM	PART NUMBER	DESCRIPTION USABLE ON CODE	U/M	QTY INC IN UNIT
						GROUP 0900		
						AUXILIARY DRIVE SHAFTS, UNIVERSAL JOINTS AND RELATED PARTS		
104	1	PAOZZ	2520-00-916-2113	19207	10902002	FLANGE, P.T.O. TO PROPELLER SHAFT COUPLING	EA	1
104	2	PAOOO	2520-00-918-6193	19207	10910330	SHAFT, TO P.T.O.....	EA	1
104	3	KFOZZ		72447	3-5-288X	CROSS ASSEMBLY, JOURNAL PART OF KIT P/N 5702987	EA	1
104	4	PAOZZ	4730-00-050-4203	96906	MS15001-1	FITTING, LUBE, STR, 1/4NPT..... PART OF KIT P/N 5702987 IN CROSS ASSEMBLY	EA	1
104	5	KFOZZ		72447	3-7-39	RING, SNAP, PART OF KIT P/N 5702987.....	EA	4
104	6	KFOZZ		72447	3-6-128X	BEARING ASSEMBLY, PART OF KIT P/N 5702987....	EA	4
104	7	PAOZZ	4730-00-050-4208	96906	MS15003-1	FITTING, LUBE, STR 1/8NPTF, 9/32 BASE.....	EA	2
104	8	PAOZZ	5305-00-926-5519	96906	MS18153-85	SCREW, CAP, DRLD HEX HD 7/16-20UNF X 875.....	EA	12
104	9	MOOZZ		96906	MS20995F41AR	WIRE, NONELECTRICAL, MFD FROM 9505-00-248-9849	FT	V
104	10	PAOZZ	5330-00-745-7665	19207	10901999	GASKET, BEARING UNIT.....	EA	1
104	11	PAOZZ	5305-00-940-9494	96906	MS51096-413	SCREW, CAP, HEX HD 1/2-20UNF X 125.....	EA	4
104	12	PAOZZ	2520-00-757-1953	19207	10902580	BEARING UNIT, AUXILIARY DRIVE LINE CARRIER...	EA	1
104	13	PAOZZ	5306-00-935-2977	96906	MS35764-1047	BOLT, SELF-LOCKING, HEX HD 7/16-20 X 875.....	EA	4
104	14	PAOOO	2520-00-918-6192	19207	10921732	SHAFT ASSEMBLY, MAG CLUTCH TO LINE BEARING UNIT	EA	1
104		PAOZZ	2520-00-702-4578	19207	5702987	PARTS KIT, UNIVERSAL JOINT.....	EA	2
104	3					CROSS ASSEMBLY.....	EA	1
104	5					RING.....	EA	4
104	6					BEARING ASSEMBLY.....	EA	4

Section II. REPAIR PARTS LIST (PART I)

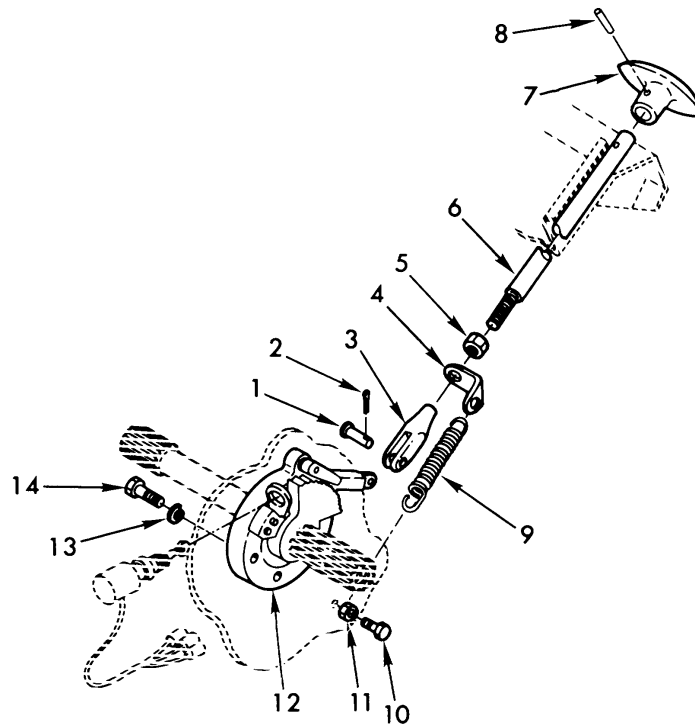

TA071854

Figure 105. Parking brake control and linkage.

(1) ILLUSTRATION		(2)	(3)	(4)	(5)	(6)	(7)	(8)
(a) FIG NO.	(b) ITEM NO.	SMR CODE	NATIONAL STOCK NUMBER	FSCM	PART NUMBER	DESCRIPTION USABLE ON CODE	U/M	QTY INC IN UNIT
GROUP 1201 PARKING BRAKE CONTROL AND LINKAGE								
105	1	PAOZZ	5315-00-610-5729	96906	MS35810-2	PIN STRAIGHT HEADED 1/4 DIA, 672 GRIP LG.....	0	EA 1
105	2	PAOZZ	5315-00-839-2325	96906	MS24665-132	PIN, COTTER 1/16 DIA X 1/2 LG.....	0	EA 1
105	3	PAOZZ	5340-00-865-9496	96906	MS35812-2	CLEVIS, ROD END 1/4-28UNF X 2.00.....	0	EA 1
105	4	PAOZZ	5340-00-089-6191	19207	10902559	BRACKET, ANGLE PARKING BRAKE LINKAGE.....	0	EA 1
105	5	PAOZZ	5310-00-971-7989	96906	MS35691-5	NUT, PLAIN, HEXAGON 1/4-28UNF.....	0	EA 1
105	6	PAOZZ	5340-00-009-2209	19207	11631488	ROD END, THREADED PARKING BRAKE.....	0	EA 1
105	7	PAOZZ	2540-00-089-6190	19207	10902551	HANDLE, DOOR BRAKE MECHANISM.....	0	EA 1
105	8	PAOZZ	5315-00-843-7986	96906	MS16562-33	PIN, SPRING .125 DIA X .500.....	0	EA 1
105	9	PAOZZ	5360-00-597-2317	19207	8342649	SPRING, HELICAL, EXTE.....	0	EA 1
105	10	PAOZZ	5305-00-269-2803	96906	MS90726-60	SCREW, CAP, HEXAGON H 3/8-24UNF X 1.000.....	0	EA 1
105	11	PAOZZ	5310-00-732-0559	96906	MS51968-8	NUT, PLAIN, HEXAGON 3/8-24UNF.....	0	EA 1
105	12	PAOOO	2530-00-937-8043	19207	1090C2170	BRAKE ASSEMBLY, PARK.....	0	EA 1
105	13	PAOZZ	5310-00-407-9566	96906	MS35338-45	WASHER, LOCK 5/16 NOM SIZE.....	0	EA 4
105	14	PAOZZ	5305-00-225-9081	96906	MS90725-36	SCREW, CAP, HEXAGON H 5/16-24UNF X 1.250.....	0	EA 4

Section II. REPAIR PARTS LIST (PART I)

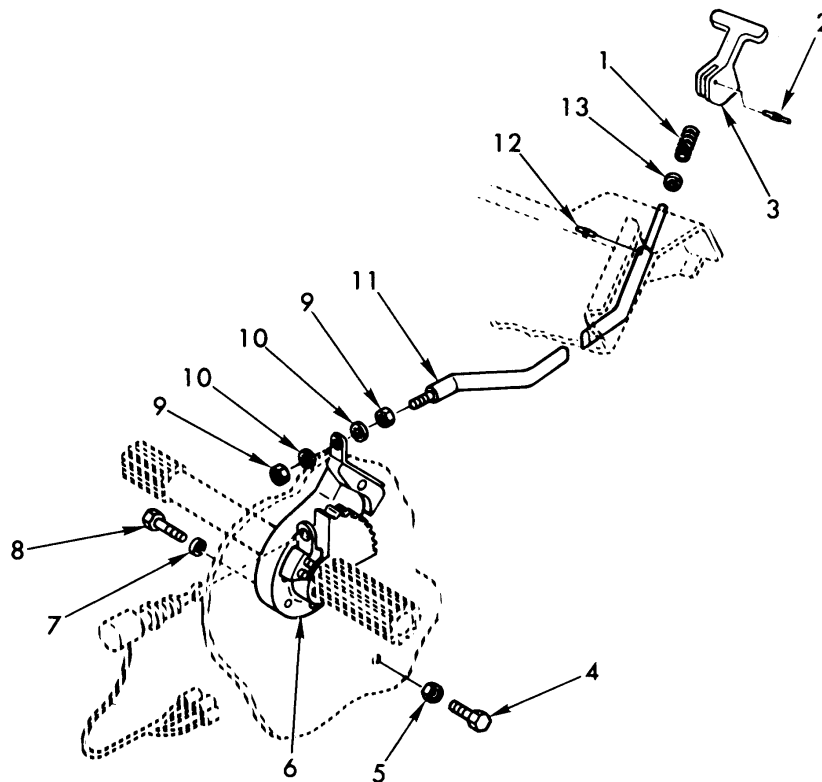

TA072053

Figure 105A. Parking brake control and linkage.

(1) ILLUSTRATION		(2)	(3)	(4)	(5)	(6)	(7)	(8)
(a) FIG NO.	(b) ITEM NO.	SMR CODE	FEDERAL STOCK NUMBER	PART NUMBER	FSCM	DESCRIPTION USABLE ON CODE	U/M	QTY INC IN UNIT
						GROUP 1201 PARKING BRAKE CONTROL AND LINKAGE		
105A	1	PAOZZ	5360-01-063-3927	12254039	19207	SPRING,HELICAL,COMP PARKING BRAKE.....N	EA	1
105A	2	PAOZZ	5315-00-088-6660	MS35677-11	96906	PIN,GROOVED,HEADLES 3/32 X .50.....N	EA	1
105A	3	PAOZZ	2530-01-062-5601	12254043	19207	HANDLE,BRAKE MECHAN MECHANISMN	EA	1
105A	4	PAOZZ	5305-00-269-2803	MS90726-60	96906	SCREW,CAP,HEXAGON H 3/8-24UNF X 1.00N	EA	1
105A	5	PAOZZ	5310-00-732-0559	MS51968-8	96906	NUT,PLAIN,HEXAGON 3/8-24UNF.....N	EA	1
105A	6	PAOOO	2530-01-062-5602	12254047	19207	BRAKE ASSEMBLY,PARK.....N	EA	1
105A	7	PAOZZ	5310-00-407-9566	MS53533P-45	96906	WASHER,LOCK 5/16 NOM S IZE.....N	EA	4
105A	8	PAOZZ	5305-00-225-9081	MS90725-36	96906	BOLT,MACHINE 5/16-24UNF X 1.250.....N	EA	4
105A	9	PAOZZ	5310-00-934-9751	MS3565C-302	96906	NUT,PLAIN,HEXAGON NO 10-3 21NF.....N	EA	2
105A	10	PAOZZ	5310-00-576-5752	MS35333-39	96906	WASHER,LOCK NO 10 NOM SIZE.....N	EA	2
105A	11	PAOZZ	2530-01-059-4220	12254042	19207	ROD,SHOULDER,PARKIN.....N	EA	1
105A	12	PAOZZ	5315-01-065-7585	MS35677-12	96906	PIN,GROOVED,HEADLES 3/32 X .625.....N	EA	1
105A	13	PAOZZ	5310-00-080-6004	MS27183-14	96906	WASHER,FLAT .406 ID,.812 OD,.065 THK.....N	EA	1

Section II. REPAIR PARTS LIST (PART I)

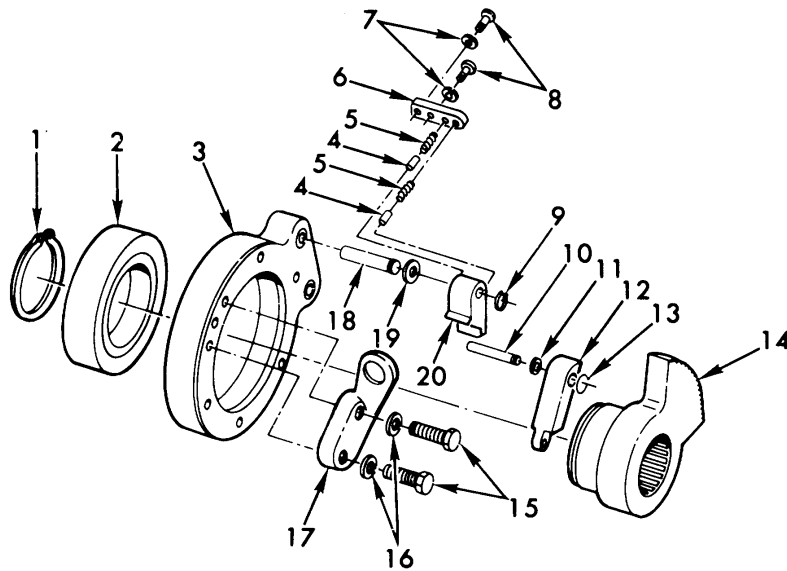

TA071855

Figure 106. Parking brake assembly - 10902170.

(1) ILLUSTRATION		(2)	(3)	(4)	(5)	(6)	(7)	(8)
(a) FIG NO.	(b) ITEM NO.	SMR CODE	FEDERAL STOCK NUMBER	PART NUMBER	FSCM	DESCRIPTION USABLE ON CODE	U/M	QTY INC IN UNIT
						GROUP 1201 PARKING, BRAKE ASSEMBLY-10902170		
106	1	PAOZZ	5365-00-682-1543	MS16624-1237	96906	RING,RETAINING 2197 ID.....	O	EA 1
106	2	PAOZZ	3110-00-155-6291	700166	21450	BEARING,BALL,ANNULA,2.36 ID X 4.33 DD.....	O	EA 1
106	3	XAOZZ		10902215	19207	SUPPORT.....	O	EA 1
106	4	PAOZZ	5315-00-238-1584	NAS561P4-6	80205	PIN,SPRING .125 DIA X .375.....	O	EA 2
106	5	PAOZZ	5360-00-809-5942	MS24585-117	96906	SPRING,HELICAL,COMP.....	O	EA 2
106	6	PAOZZ	2530-00-442-6040	10902211	19207	PLATE,PARKING BRAKE SPRING SF AT.....	O	EA 1
106	7	PAOZZ	5310-00-582-5965	MS35338-44	96906	WASHER,LOCK 1/4 NOM SIZE.....	O	EA 2
106	8	PAOZZ	5305-00-068-0506	MS90726-6	96906	SCREW,CAP,HEXAGON H 1/4-28UNF X .750.....	O	EA 2
106	9	PAOZZ	5365-00-715-1152	MS16624-1037	96906	RING,RETAINING 338 ID.....	O	EA 1
106	10	PAOZZ	2510-00-999-8745	11592737	19207	SHAFT,STRAIGHT,BODY .250 DIA X .175.....	O	EA 1
106	11	PAOZZ	2530-00-857-9570	10902204	19207	WASHER,PARKING BRAK..... .251 ID X .44 DD X 125 THK	O	EA 1
106	12	PAOZZ	3040-00-106-2235	11631487	19207	LEVER,REMOTE CONTRO.. RELEASE TRIGGER	O	EA 1
106	13	PAOZZ	5365-00-720-8064	MS16624-1025	96906	RING,RETAINING .225 ID.....	O	EA 1
106	14	PAOZZ	2530-00-906-0146	10902214	19207	RATCHET,PARKING BRA.....	O	EA 1
106	15	PAOZZ	5306-00-225-9089	MS90726-34	96906	BOLT,MACHINE 5/16-24UNF X 1.000.....	O	EA 2
106	16	PAOZZ	5310-00-407-9566	MS35338-45	96906	WASHER,LOCK 5/16 NON SIZE.....	O	EA 2
106	17	XAOZZ		10902226	19207	BRACKET.....	O	EA 1
106	18	PAOZZ	2510-00-999-8744	11592738	19207	SHAFT,STRAIGHT,BODY .375 DIA X .175.....	O	EA 1
106	19	PAOZZ	5310-00-812-1797	10902205	19207	WASHER,FLAT .377 ID,.62 DD,.125 THK.....	O	EA 1
106	20	PAOZZ	2530-00-041-3115	11643396	19207	LOCK, PARKING BRAKE.....	O	EA 1

Section II. REPAIR PARTS LIST (PART I)

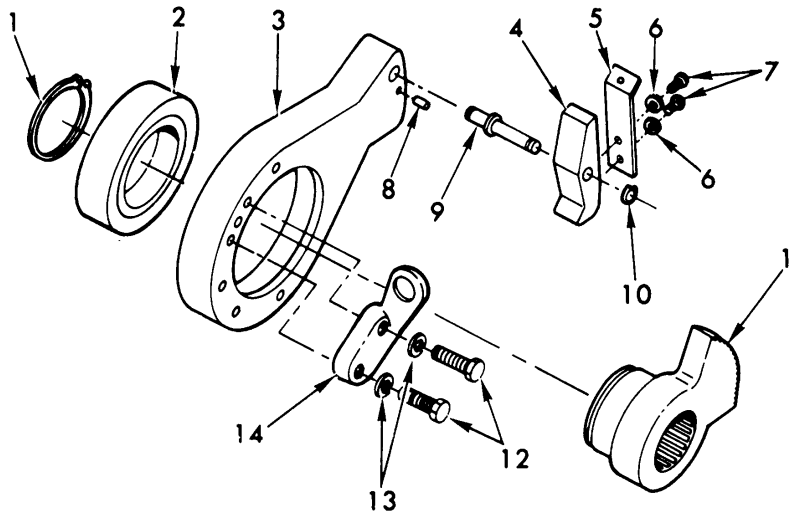

TA072054

Figure 106A. Parking brake assembly - 12254047.

(1) ILLUSTRATION		(2)	(3)	(4)	(5)	(6)	(7)	(8)
(a) FIG NO.	(b) ITEM NO.	SMR CODE	FEDERAL STOCK NUMBER	PART NUMBER	FSCM	DESCRIPTION USABLE ON CODE	U/M	QTY INC IN UNIT
						GROUP 1201 PARKING BRAKE ASSEMBLY-12254047		
106A	1	PAOZZ	5365-00-682-1543	AS16624-1237	96906	RING,RETAINING 2.197 ID.....	N EA	1
106A	2	PAOZZ	3110-00-155-6291	700166	21450	BEARING,BALL,ANNULA 2.36 ID X 4.33 OD.....	N EA	1
106A	3	XAOZZ		12253972	19207	SUPPORT,BRAKE (ORDER PN 122540471).....	N EA	1
106A,	4	PAOZZ		MS9047-114	96906	PIN.....	N EA	1
106A	5	PAOZZ	2530-01-077-5143	12253971	19207	PIN,BRAKE SUPPORT	N EA	1
106A	6	PAOZZ	2530-01-083-1164	12253968	19207	PAWL	N EA	1
106A	7	PAOZZ		12253970	19207	SPRING,LEAF.....	N EA	1
106A	8	PAOZZ	5310-00-014-5850	MS27183-42	96906	WASHER,FLAT .219 ID,.500 OD,.049 THK.....	N EA	2
106A	9	PAOZZ	5305-00-990-6444	MS35207-26L	96906	SCREW, MACHINE NO 10-32 X .375.....	N EA	2
106A	10	PAOZZ	5365-00-A03-7301	MS166241050	96906	RING,RETAINING.....	N EA	1
106A	11	PAOZZ	2530-01-077-5145	12254045	19207	RATCHET,BRACKET	N EA	1
106A	12	PAOZZ	5306-00-225-9089	MS59072-6-34	96906	BOLT,MACHINE 5/16-24UNF X 1.000.....	N EA	2
106A	13	PAOZZ	5310-00-407-9566	MS35338-45	96906	WASHER,LOCK 5/16 NOM SIZE.....	N EA	2
106A	14	XAOZZ		10902226	19207	BRACKET,PARKING BRA (ORDER PN 12254047)	N EA	1

Section II. REPAIR PARTS LIST (PART I)

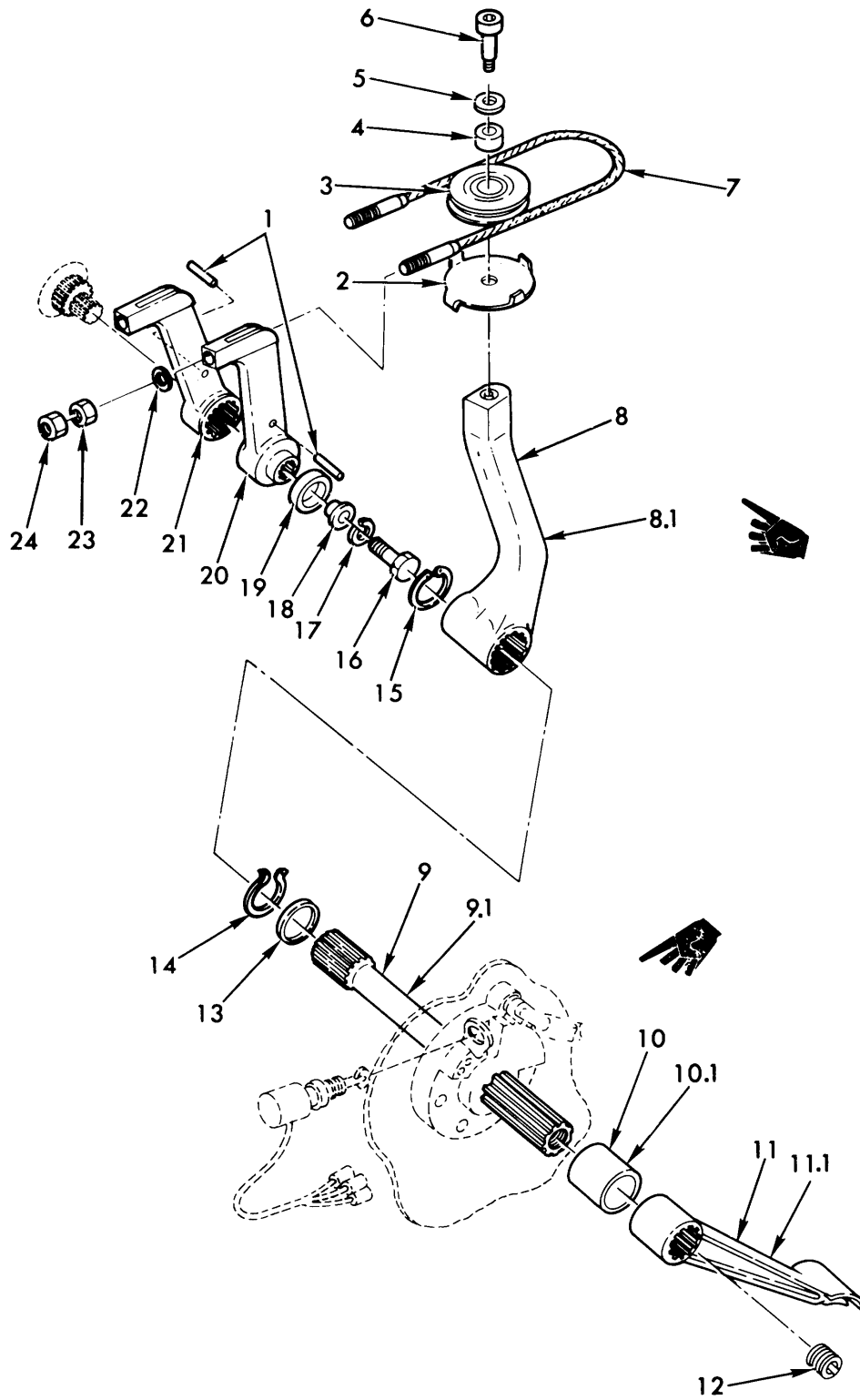

TA072055

Figure 107. Mechanical brake control and linkage.

Section II. REPAIR PARTS LIST (PART I)

(1) ILLUSTRATION		(2)	(3)	(4)	(5)	(6)	(7)	(8)
(a) FIG NO.	(b) ITEM NO.	SMR CODE	NATIONAL STOCK NUMBER	FSCM	PART NUMBER	DESCRIPTION USABLE ON CODE	U/M	QTY INC IN UNIT
						GROUP 1206		
						MECHANICAL BRAKE CONTROL AND LINKAGE		
107	1	PAOZZ	5315-00-814-3531	96906	MS16562-50	PIN, SPRING .188 DIA X 1.00 SLOTTED.....	EA	2
107	2	PAOZZ	2530-00-801-1141	19207	11592790	CLIP ASSEMBLY, BRAKE BRAKE PULLEY.....	EA	1
107	3	PAOZZ	3020-00-168-2487	19207	10902541	PULLEY, GROOVE BRAKE CONTROL PEDAL	EA	1
107	4	PAOZZ	3120-00-844-5649	19207	10902556	BEARING, SLEEVE BRAKE PULLEY.....	EA	1
107	5	PAOZZ	5310-00-809-5998	96906	MS27183-18	WASHER, FLAT .531 ID, 1.062 OD, .095 THK.....	EA	1
107	6	PAOZZ	5305-00-943-2043	96906	MS51975-30	SCREW, SHOULDER HEX 3/8-16UNC X 1.875.....	EA	1
107	7	PAOZZ	2530-00-956-2896	19207	10934582	CABLE, BRAKE CONTROL	EA	1
107	8	PAOZZ	2530-00-867-8862	19207	10909055	LEVER, FOOT BRAKE	O EA	1
107	8.1	PAOZZ	2530-01-059-4221	19207	12254044	LEVER, FOOT BRAKE	N EA	1
107	9	PAOZZ	2530-00-867-8859	19207	10902232	SHAFT, BRAKE CONTROL	O EA	1
107	9.1	PAOZZ	2530-01-077-5261	19207	12253975	SHAFT, STRAIGHT CONTROL	N EA	1
107	10	PAOZZ	5365-00-937-6558	19207	10902554	SPACER, SLEEVE, BRAKE SHAFT	O EA	1
107	10.1	PAOZZ	4730-01-072-1163	19207	12254177	COUPLING, TUBE BRAKE SHAFT	N EA	1
107	11	PAOZZ	2540-00-999-5358	19207	11592753	PEDAL, CONTROL BRAKE CONTROLS	O EA	1
107	11.1	PAOZZ	2540-01-062-0857	19207	12254046	PEDAL, CONTROL BRAKE CONTROLS	N EA	1
107	12	PAOZZ	4730-00-278-3380	96906	MS49005-10	PLUG, PIPE 3/4-14NPTF.....	EA	1
107	13	PAOZZ	5365-00-898-9245	19207	10902557	SPACER, RING FLAT, 1.562 ID, 2.0 OD, .120 THK....	EA	1
107	14	PAOZZ	5365-00-282-0748	96906	MS16624-3150	RING, RETAINING 1.387 ID.....	EA	1
107	15	PAOZZ	5365-00-804-1509	96906	MS16625-3137	RING, RETAINING 1.526 OD	EA	1
107	16	PAOZZ	5306-00-225-9089	96906	MS90726-34	BOLT, MACHINE 5/16-24UNF X 1.000	EA	1
107	17	PAOZZ	5310-00-407-9566	96906	MS35338-45	WASHER, LOCK 5/16 NOM SIZE.....	EA	1
107	18	PAOZZ	5310-00-056-2179	19207	10934735	WASHER, SHOULDERED FOOT BRAKE LEVER	EA	1
107	19	PAOZZ	2590-00-861-7056	19207	10902558	BUSHING FOOT BRAKE LEVER	EA	1
107	20	PAOZZ	2530-00-918-6202	19207	10934826	LEVER, BRAKE.....	EA	1
107	21	PAOZZ	2530-00-918-6203	19207	10934825	LEVER, BRAKE.....	EA	1
107	22	PAOZZ	5310-00-809-4058	96906	MS27183-10	WASHER, FLAT .281 ID, .625 OD, .065 THK.....	EA	2
107	23	PAOZZ	5310-00-905-1691	96906	MS51972-1	NUT, PLAIN, HEXAGON HEX 1/4-28 UNF	EA	2
107	24	PAOZZ	5310-00-982-4988	96906	MS2104504	NUT, SELF-LOCKING, HE HEX 1/4-28.....	EA	2

Section II. REPAIR PARTS LIST (PART I)

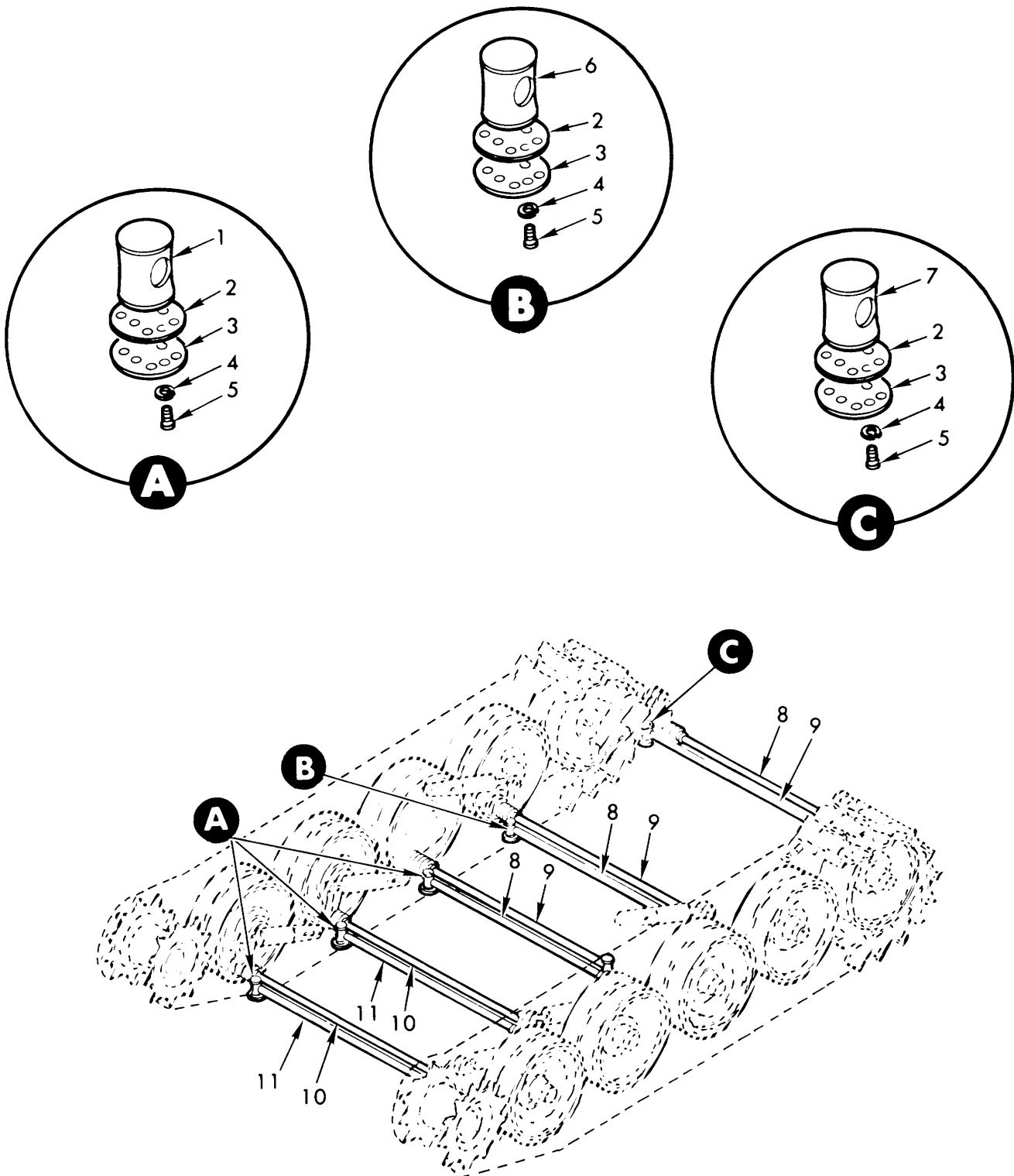

Figure 108. Torsion bars and sockets.

TA071857

Section II. REPAIR PARTS LIST (PART I)

(1) ILLUSTRATION		(2)	(3)	(4)	(5)	(6)	(7)	(8)
(a) FIG NO.	(b) ITEM NO.	SMR CODE	NATIONAL STOCK NUMBER	FSCM	PART NUMBER	DESCRIPTION USABLE ON CODE	U/M	QTY INC IN UNIT
						GROUP 1301 TORSION BARS AND SOCKETS		
108	1	PAOZZ	2530-00-722-3668	19207	10891608	SOCKET, FRONT/INTERMEDIATE TORSION BAR	EA	6
108	2	PAOZZ	5330-00-722-3638	19207	10891626	GASKET, TORSION BAR SOCKET RETAINER.....	EA	10
108	3	PAOZZ	2530-00-933-7183	19207	6293107	RETAINER TORSION BAR SOCKET.....	EA	10
108	4	PAOZZ	5310-00-637-9541	96906	MS35338-46	WASHER, LOCK 3/8 NOM SIZE.....	EA	60
108	5	PAOZZ	5305-00-269-2801	96906	MS90726-58	SCREW, CAP, HEX HD 3/8-24UNF X .750.....	EA	60
108	6	PAOZZ	2530-00-722-3660	19207	10891610	SOCKET, REAR INTERMEDIATE TORSION BAR.....	EA	2
						ANCHOR		
108	7	PAOZZ	2530-00-722-3665	19207	10891609	SOCKET, LEFT IDLER WHEEL TORSION BAR	EA	2
						ANCHOR		
108	8	PAOZZ	2530-00-752-8983	19207	7528983	TORSION BAR, SUSPENSION, REAR	EA	3
						ROADWHEEL (1), RIGHT IDLER WHEEL (1)		
						INTERMEDIATE ROADWHEEL		
108	9	PAOZZ	2530-00-752-8981	19207	7528981	TORSION BAR, SUSPENSION, LEFT IDLER.....	EA	3
						WHEEL (1), REAR ROADWHEEL (1)		
						INTERMEDIATE ROADWHEEL (1)		
108	10	PAOZZ	2530-00-752-8974	19207	7528974	TORSION BAR, SUSPENSION, RIGHT FRONT	EA	2
						ROADWHEELS		
108	11	PAOZZ	2530-00-752-8976	19207	7528976	TORSION BAR, SUSPENSION, LEFT FRONT.....	EA	2
						ROADWHEELS		

Section II. REPAIR PARTS LIST (PART I)

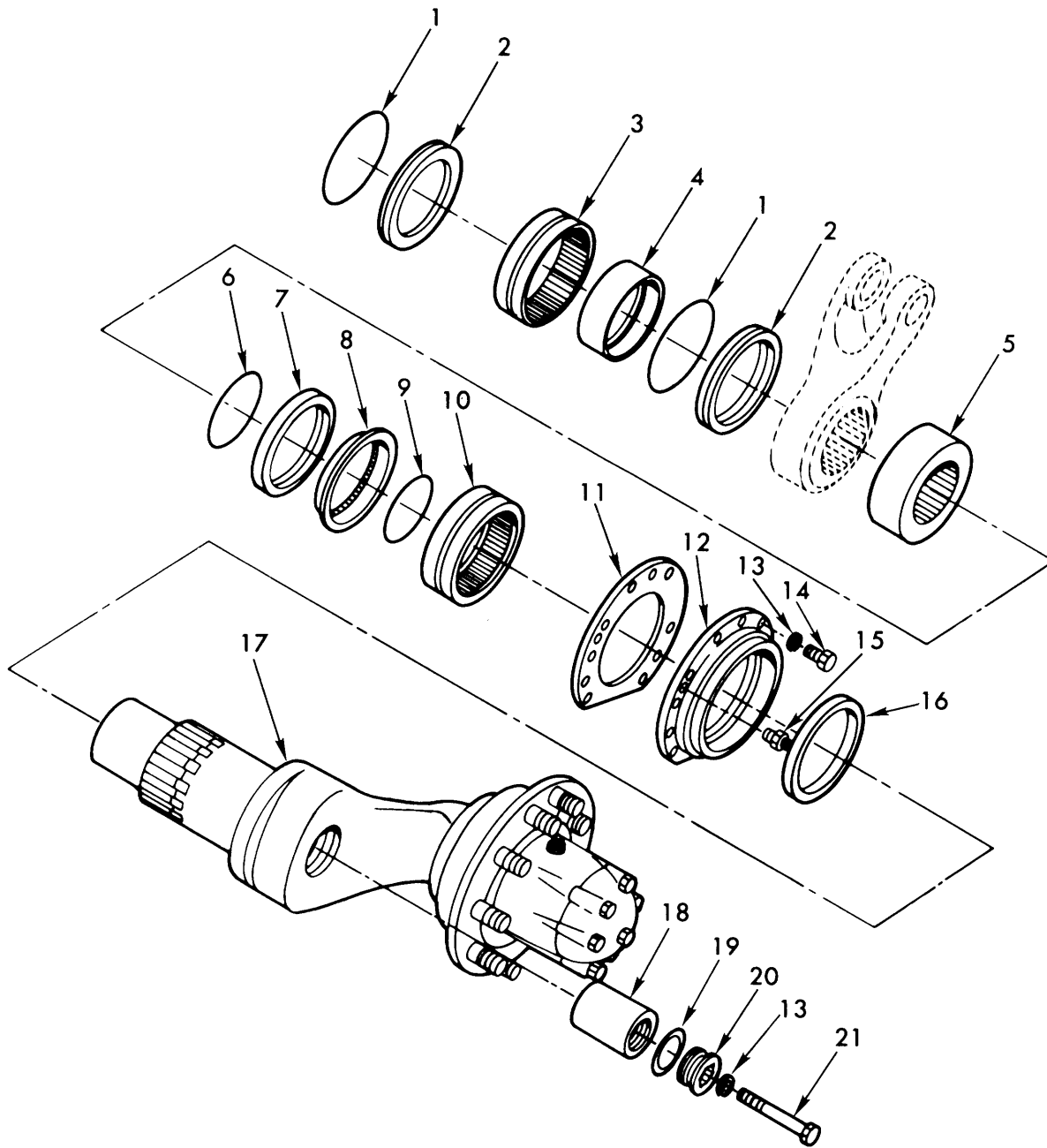

TA071858

Figure 109. Roadwheel arm and hub assembly and attaching parts.

Section II. REPAIR PARTS LIST (PART I)

(1) ILLUSTRATION		(2)	(3)	(4)	(5)	(6)	(7)	(8)
(a) FIG NO.	(b) ITEM NO.	SMR CODE	NATIONAL STOCK NUMBER	FSCM	PART NUMBER	DESCRIPTION USABLE ON CODE	U/M	QTY INC IN UNIT
						GROUP 1301		
						ROADWHEEL ARM AND HUB ASSEMBLY AND ATTACHING PARTS		
109	1	PAOZZ	5330-00-291-3312	96906	MS29513-256	PACKING, PREFORMED 5.734 ID, 6.012 OD.....	EA	16
109	2	PAOZZ	2530-00-796-4695	19207	10891670	RING AND SEAL ASSEMBLY, ROADWHEEL ARM....	EA	16
109	3	PAOZZ	3110-00-851-4276	19207	8461416	BEARING, OUTER RACE, ARM AND HUB.....	EA	8
109	4	PAOZZ	3110-00-842-4652	19207	10891694	BEARING, INNER RACE, ARM AND HUB	EA	8
109	5	PAOZZ	5365-00-930-4291	19207	10956661	SPACER, CONNECTING ARM..... (MIDDLE ARM AND HUB ONLY)	EA	2
109	6	PAOZZ	5365-00-845-1529	19207	7748798	RING, RETAINER, 4.28 ID X 4.78 OD.....	EA	8
109	7	PAOZZ	5330-00-841-6978	19207	7748734	SEAL, ENCASED,.. SPRING LOADED, 5.00 ID X 6.00 OD	EA	8
109	8	PAOZZ	2530-00-919-2888	19207	10891674	RING, RETAINER SEAL, ROADWHEEL..... ARM BEARING	EA	8
109	9	PAOZZ	5330-00-585-8249	96906	MS28775-246	PACKING, PREFORMED 4.484 ID, 4.762 OD.....	EA	8
109	10	PAOZZ	3110-00-151-9395	21450	708265	BEARING, ROLLER, WHEEL SUPPORT ARM,	EA	8
109	11	PAOZZ	5330-00-722-3632	19207	10891690	OUTER GASKET, WHEEL SUPPORT TO SEAL RETAINER.... ARM	EA	8
109	12	PAOZZ	2530-00-089-0766	19207	10891691	RETAINER, ROADWHEEL ARM	EA	8
109	13	PAOZZ	5310-00-584-5272	96906	MS35338-48	WASHER, LOCK 1/2 NOM SIZE.....	EA	56
109	14	PAOZZ	5305-00-761-4227	96906	MS90726-111	SCREW, CAP, HEX HD 1/2-20UNF X 1.250.....	EA	48
109	15	PAOZZ	4730-00-172-0022	96906	MS15003-2	FITTING, LUBE, STR 1/8NPTF, 3/4 BASE.....	EA	16
109	16	PAOZZ	5330-00-840-3273	19207	7748733	SEAL, PLAIN, 5.75 ID X 6.63 OD X .62 THK.....	EA	8
109	17	PAOFF	2530-00-004-2301	19207	10891653	ARM AND HUB ASSEMBLY, ROADWHEEL.....	EA	8
109	18	PAOZZ	5365-00-891-7857	19207	10891624	SPACER, ROADWHEEL ARM.....	EA	8
109	19	PAOZZ	5330-00-842-7859	19207	10891625	GASKET, ROADWHEEL ARM PLUG.....	EA	8
109	20	PAOZZ	5365-00-842-9501	19207	10891572	PLUG, MACHINE THREAD, ROADWHEEL ARM.....	EA	8
109	21	PAOZZ	5305-00-716-8174	96906	MS90726-124	SCREW, CAP, HEX HD 1/2-20UNF X 4.250.....	EA	8

Section II. REPAIR PARTS LIST (PART I)

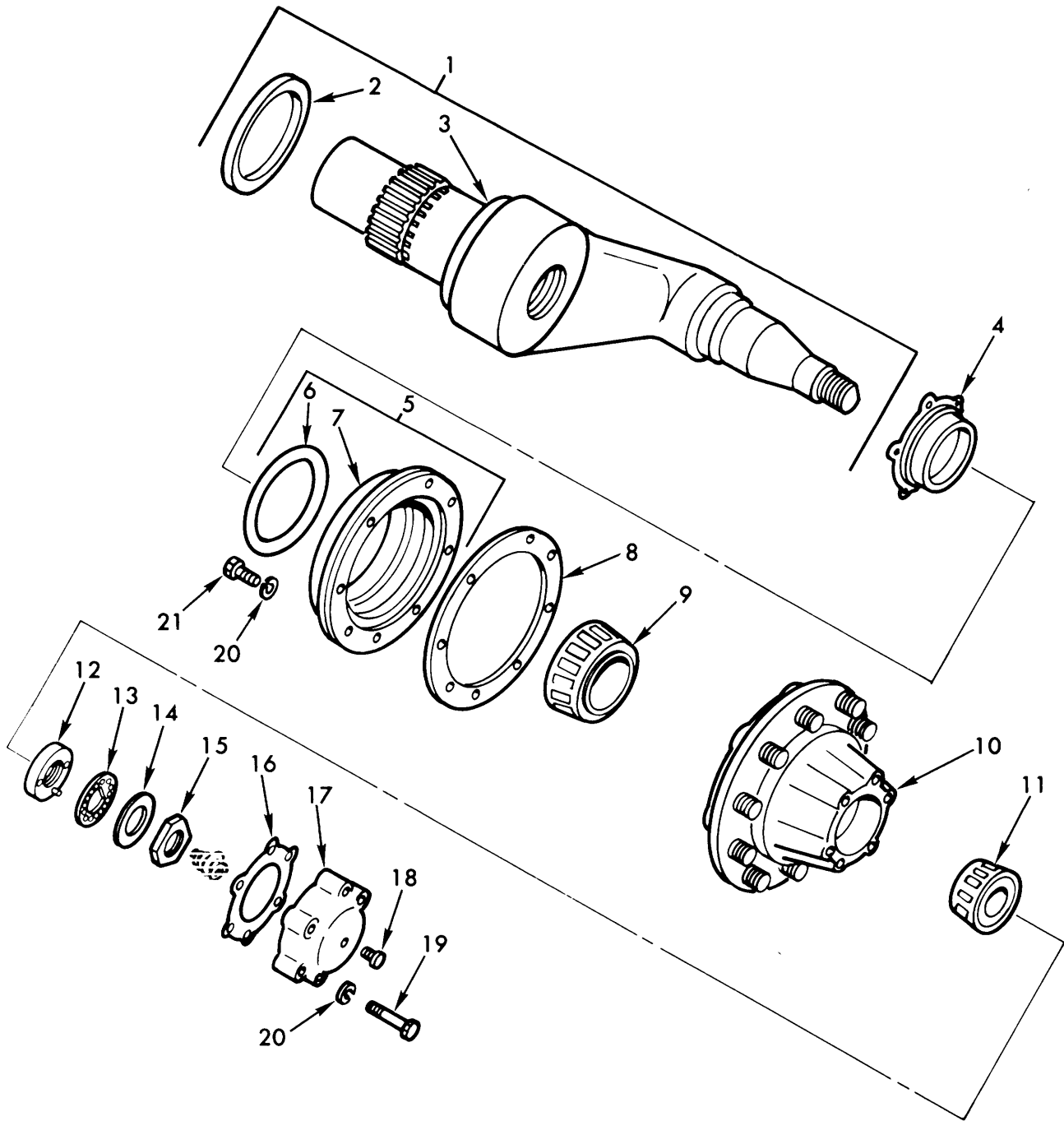

TA071859

Figure 110. Roadwheel arm and hub assembly - 10891653.

Section II. REPAIR PARTS LIST (PART I)

(1) ILLUSTRATION		(2)	(3)	(4)	(5)	(6)	(7)	(8)
(a) FIG NO.	(b) ITEM NO.	SMR CODE	NATIONAL STOCK NUMBER	PART NUMBER	FSCM	DESCRIPTION USABLE ON CODE	U/M	QTY INC IN UNIT
						GROUP 1301 ROADWHEEL ARM AND HUB ASSEMBLY-10891653		
110	1	KFOHD		10891947	19207	ARM AND GUARD ASSEMBLY,.....	EA	1
						PART OF KIT P/N 5702988		
110	2	PAOZZ	3110-00-100-05931	10891627	19207	GUARD, ARM.....	EA	1
110	3	XAOHD		10891599	19207	AMN.....	EA	1
110	4	PAOZZ	2530-00-737-9071	7379071	19207	SPACER, ARM AND HUB, INNER.....	EA	1
110	5	PAOOO	2530-00-736-4672	7364672	19207	SEAL ASSEMBLY, HUB.....	EA	1
110	6	PAOZZ	5330-00-291-2442	8387481	19207	SEAL, RING, 5.0 ID, 5.420 OD.....	EA	1
110	7	XAOZZ		NPN	19207	CARRIER, SEAL.....	EA	1
110	8	PAOZZ	5330-00-7364673	7364673	19207	GASKET, SEAL ASSEMBLY TO HUB.....	EA	1
110	9	PAOZZ	3110-00-100-0684	7051795	21450	CONE AND ROLLERS, HUB INNER BEARING.....	EA	1
110	10	PAOO	2530-00-135-8977	11631593	19207	HUB ASSEMBLY.....	EA	1
110	11	PAOZZ	3110-00-100-3617	705519	21450	CONE AND ROLLERS,..... HUB OUTER BEARING	EA	1
110	12	PAOZZ	5310-00-752-1166	1521166	19207	NUT AND DOWEL ASSY, HUB AND BEARING TO ARM PART OF KIT P/N5702988	EA	1
110	13	PAOZZ	5310-00-514-6162	5146162	19207	WASHER, THRUST. HUB AND BEARING TO ARM	EA	1
110	14	PAOZZ	2530-00-353-2436	5146157	19207	WASHER, LOCK, BEARING NUT HUB AND BEARING TO ARM	EA	1
110	15	PAOZZ	5310-00-5146158	5146158	19207	NUT, PLAIN, 1-3/4-12UN-38.....	EA	1
110	16	PAOZZ	5330-00-736-4255	7364255	19207	GASKET, HUB CAP.....	EA	1
110	17	PAOZZ	2530-00-722-3629	10891620	19207	CAP, HUB ACCESS	EA	1
110	18	PAOZZ	4730-00-409-7957	11619600-3	19207	PLUG, PIPE, 1/8 NPTF.....	EA	1
110	19	PAOZZ	5305-00-269-3217	MS90725-67	96906	SCREW. CAP, HEX HO 3/8-16UNC X 2.250.....	EA	6
110	20	PAOZZ	5310-00-637-9541	MS35338-46	96906	WASHER, LOCK 3/8 NON SIZE	EA	14
110	21	PAOZZ	5305-00-269-3214	MS90725-64	96906	SCREW. CAP, HEX HD 3/8-16UNC X 1.500.....	EA	8
110		PAOZZ	2530-00-801-6614_5702988		19207	PARTS KIT, ARM AND GUARD ASSEMBLY	EA	1
110	1					ARM AND GUARD ASSY.....	EA	1
110	12					NUT AND DOWEL ASSY.....	EA	1

Section II. REPAIR PARTS LIST (PART I)

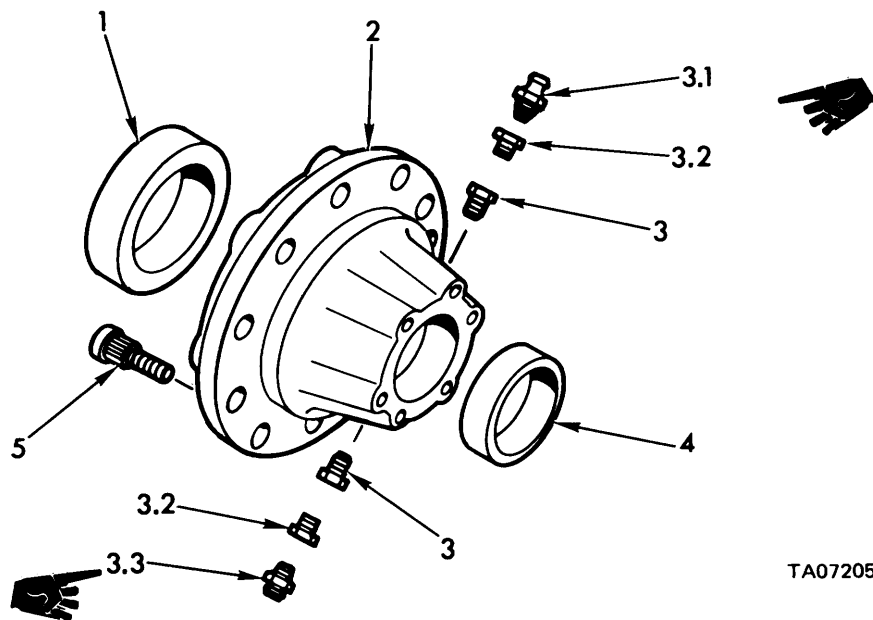

TA072056

Figure 111. Roadwheel hub assembly - 11631593.

(1) ILLUSTRATION		(2)	(3)	(4)	(5)	(6)	(7)	(8)
(a) FIG NO.	(b) ITEM NO.	SMR CODE	FEDERAL STOCK NUMBER	PART NUMBER	FSCM	DESCRIPTION USABLE ON CODE	U/M	QTY INC IN UNIT
						GROUP 1301 ROADWHEEL HUB ASSEMBLY-11631593		
111	1	PAOZZ	3110-00-100-0337	706704	21450	CUP, TAPERED ROLLER INNER BEARING	EA	1
111	2	XAOZZ		11631592	19207	HUB, (ORDER PN 11631593)	EA	1
111	3	PAOZZ	4730-00-409-7957	11619600-3	19207	PLUG, PIPE	O EA	2
111	3.1	PAOZZ	4730-00-050-4208	MS15003-1	96906	FITTING, LUBRICATION	N EA	1
111	3.2	PAOZZ		MS51887-10	96906	BUSHING, PIPE	N EA	2
111	3.3	PAOZZ	4820-00-289-8261	MS35670-3	96906	VALVE, SAFETY RELIEF	N EA	1
111	4	PAOZZ	3110-00-100-0593	706905	21450	CUP, TAPERED ROLLER HUB OUTER BEARING	EA	1
111	5	PAOZZ	5306-00-453-9333	11631591	19207	BOLT, RIBBED SHOULDE	EA	10

Section II. REPAIR PARTS LIST (PART I)

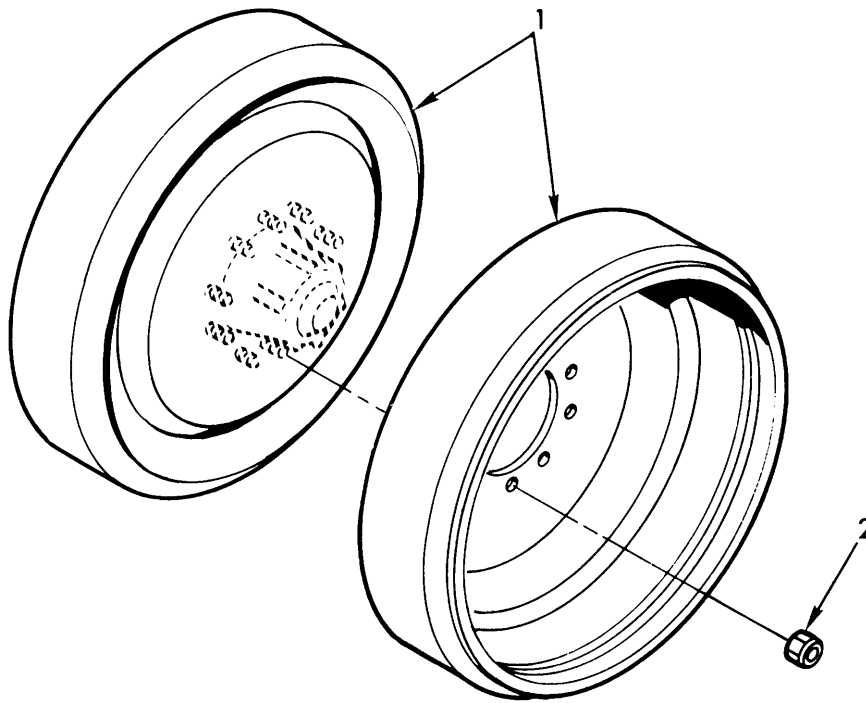

TA071861

Figure 112. Roadwheel wheel.

(1) ILLUSTRATION		(2)	(3)	(4)	(5)	(6)	(7)	(8)
(a) FIG NO.	(b) ITEM NO.	SMR CODE	NATIONAL STOCK NUMBER	PART NUMBER	FSCM	DESCRIPTION USABLE ON CODE	U/M	QTY INC IN UNIT
112	1	PAODL	2530-00-722-3630	10891631	19207	GROUP 1301 ROADWHEEL WHEEL	EA	16
112	2	PAOZZ	5310-00-139-4622	11643347	19207	WHEEL, SOLID RUBBER TIRE, ROADWHEEL NUT, SELF-LOCKING, HEX 3/4-16NF	EA	80

Section II. REPAIR PARTS LIST (PART I)

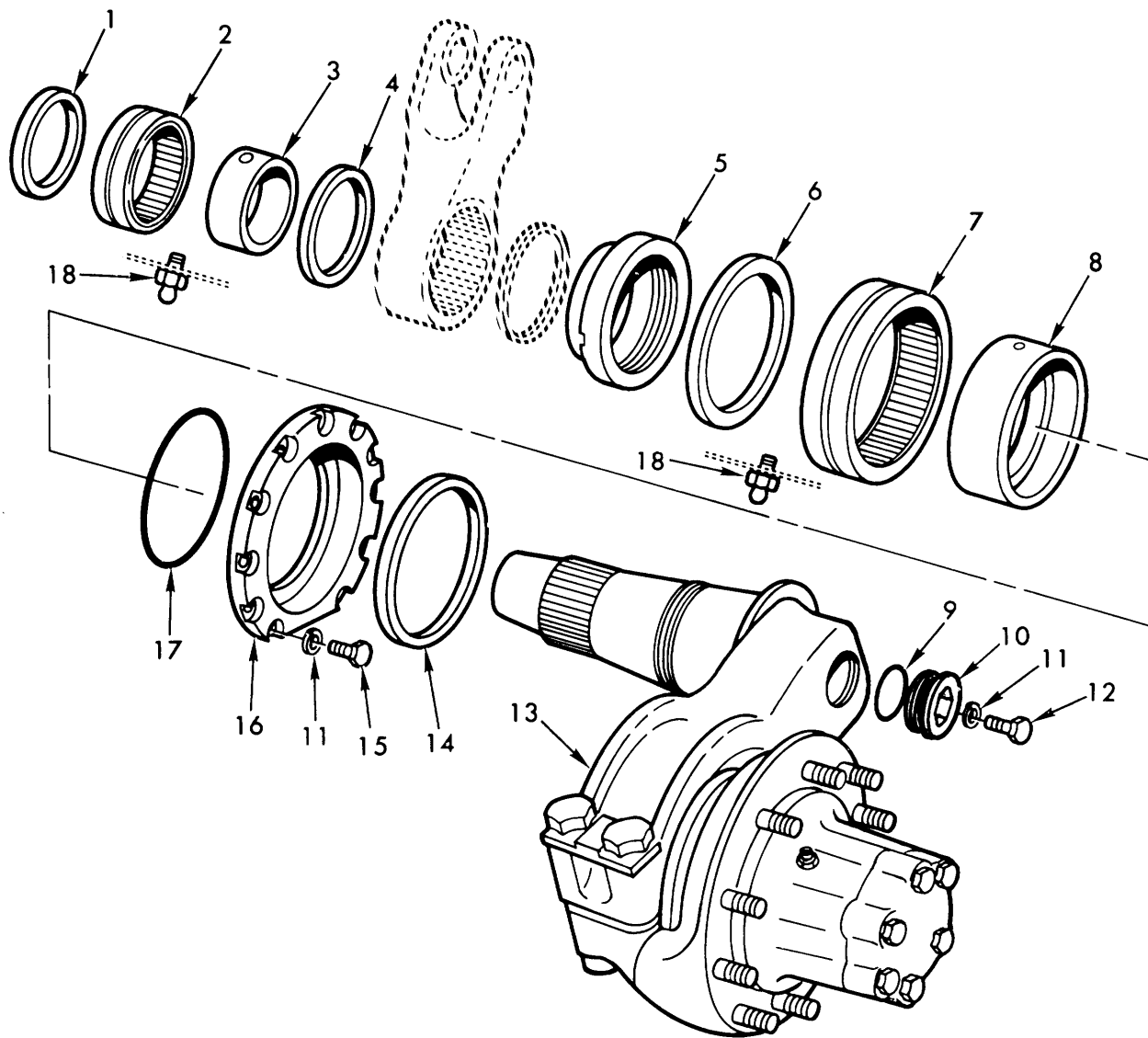

TA071862

Figure 113. Idler wheel arm and hub assembly and attaching parts.

Section II. REPAIR PARTS LIST (PART I)

(1) ILLUSTRATION		(2)	(3)	(4)	(5)	(6)	(7)	(8)
(a) FIG NO.	(b) ITEM NO.	SMR CODE	NATIONAL STOCK NUMBER	FSCM	PART NUMBER	DESCRIPTION USABLE ON CODE	U/M	QTY INC IN UNIT
						GROUP 1303		
						IDLER WHEEL ARM AND HUB ASSEMBLY AND ATTACHING PARTS		
113	1	PAOZZ	5330-00-641-2230	21450	500266	SEAL, PLAIN, ENCASED, 3.75 ID X 5.25 OD.....	EA	2
						IDLER WHEEL ARM BEARING		
113	2	PAOZZ	3110-00-903-1496	96906	MS51961-46	BEARING, NEEDLE ROLLER 4.25 ID 5.25 OD.....	EA	2
113	3	PAOZZ	3110-00-151-8514	96906	MS51962-40	RACE, INNER, NDL RLR BRG 3.75 ID 4.25 OD	EA	2
113	4	PAOZZ	5330-00-580-5759	96906	MS51000-166-1	SEAL, PLAIN, ENCASED 4.25 ID X 5.25 OD.....	EA	2
						IDLER WHEEL ARM BEARING		
113	5	PAOZZ	2530-00-722-3639	19207	10891619	SLEEVE, IDLER WHEEL ARM BEARING SEAL.....	EA	2
113	6	PAOZZ	5330-01-064-8805	96906	MS51000-188-2	SEAL, PLAIN 6.500 ID	EA	2
113	7	PAOZZ	3110-00-843-0136	96906	MS51961-57	BEARING, NEEDLE ROLLER 6.50 ID 8.0 OD.....	EA	2
113	8	PAOZZ	3110-00-849-4930	96906	MS51962-48	RACE, INNER, NDL RLR BRG 5.50 ID 6.50 OD	EA	2
113	9	PAOZZ	5330-00-842-7859	19207	10891625	GASKET, IDLER WHEEL ARM PLUG	EA	2
113	10	PAOZZ	5365-00-842-9501	19207	10891572	PLUG, MACHINE THREAD, IDLER WHEEL ARM.....	EA	2
113	11	PAOZZ	5310-00-584-5272	96906	MS35338-48	WASHER, LOCK 1/2 NOM SIZE	EA	20
113	12	PAOZZ	5305-00-226-7767	96906	MS90726-109	SCREW, CAP, HEX HD 1/2-20UNF X 1.00.....	EA	2
113	13	AOOOH	2530-00-179-3374	19207	10891675	ARM AND HUB ASSEMBLY, IDLER WHEEL.....	EA	2
113	14	PAOZZ	5330-00-841-6977	19207	7748732	SEAL, PLAIN, ENCASED, 6.50 ID X 7.50 OD.....	EA	2
113	15	PAOZZ	5305-00-761-4227	96906	MS90726-111	SCREW, CAP, HEX HD1/2-20UNF X 1.250.....	EA	18
113	16	PAOZZ	2530-00-722-3635	19207	10891673	FLANGE, ARM TO WHEEL SUPPORT	EA	2
113	17	PAOZZ	5330-01-039-3075	96906	MS28775-265	PACKING, PREFORMED 7.75 ID X 8.0 OD	EA	2
113	18	PAOZZ	4730-00-050-4208	96906	MS15003-1	FITTING, LUBE, STR 1/8NPTF, 9/32 BASE.....	EA	3

Section II. REPAIR PARTS LIST (PART I)

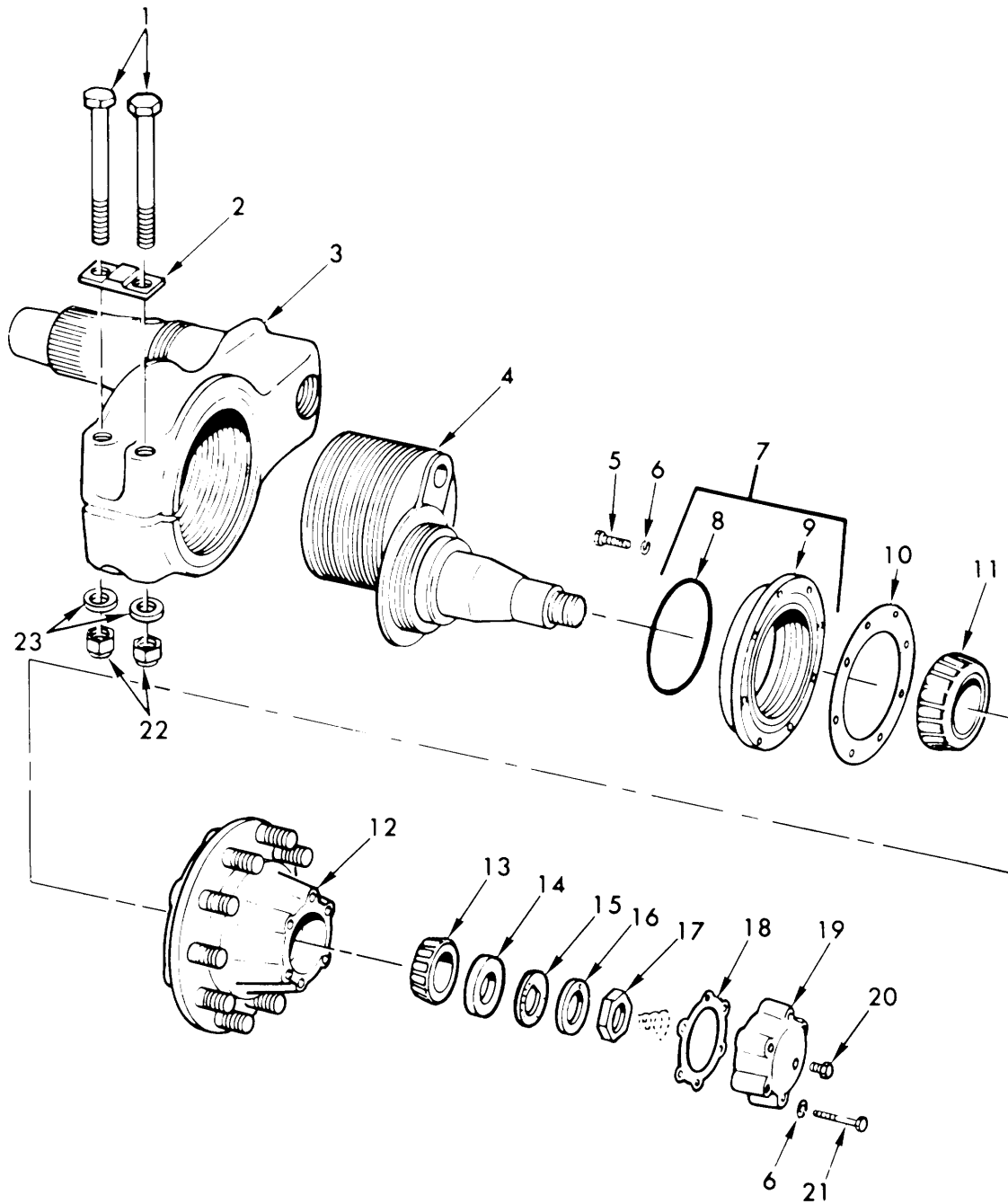

TA071863

Figure 114. Idler wheel arm and hub assembly - 10891675.

Section II. REPAIR PARTS LIST (PART I)

(1) ILLUSTRATION		(2)	(3)	(4)	(5)	(6)	(7)	(8)
(a) FIG NO.	(b) ITEM NO.	SMR CODE	NATIONAL STOCK NUMBER	PART NUMBER	FSCM	DESCRIPTION USABLE ON CODE	U/M	QTY INC IN UNIT
						GROUP 1303 IDLER WHEEL ARM AND HUB ASSEMBLY-10891675		
114	1	PAOZZ	5305-00-844-6400	10891622	19207	BOLT, SHOULDERED, 1-L4NF X 8.0	EA	2
114	2	PAOZZ	2530-00-837-1556	10891623	19207	BAR, ECCENTRIC SPINDLE	EA	1
114	3	PAOZZ	2530-00-722-3637	10891647	19207	ARM, IDLER WHEEL.....	EA	1
114	4	PAOZZ	2530-00-722-3634	10891676	19207	SPINDLE, IDLER WHEEL ARM.....	EA	1
114	5	PAOZZ	5305-00-269-2805	MS90726-62	96906	SCREW, CAP, HEX HD 3/8-24UNF X 1.250	EA	8
114	6	PAOZZ	5310-00-637-9541	MS35338-46	96906	WASHER, LOCK 3/8 NOM SIZE.....	EA	14
114	7	PAOOO	2530-00-736-4672	7364672	19207	SEAL ASSEMBLY, IDLER WHEEL HUB	EA	1
114	8	PAOZZ	5330-00-291-2442	8387481	19207	SEAL, RING 5.0 ID, 5.420 OD.....	EA	1
114	9	XAOZZ		NPN	19207	CARRIER. SEAL.....	EA	1
114	10	PAOZZ	5330-00-736-4673	7364673	19207	GASKET, HUB SEAL.....	EA	1
114	11	PAOZZ	3110-00-100-0684	705795	21450	CONE AND ROLLERS, HUB BEARING, INNER	EA	1
114	12	PAOOO	2530-00-722-3648	10891677	19207	HUB ASSEMBLY, IDLER WHEEL	EA	1
114	13	PAOZZ	3110-00-100-3617	705519	21450	CONE AND ROLLERS HUB BEARING, OUTER	EA	1
114	14	PAOZZ	5310-00-752-1166	7521166	19207	NUT AND DOWEL ASSEMBLY HUB AND..... BEARING TO SPINDLE	EA	1
114	15	PAOZZ	5310-00-514-6162	5146162	19207	RING, LOCK. HUB AND BEARING TO SPINDLE.....	EA	1
114	16	PAOZZ	2530-00-353-2436	5146157	19207	LOCK, BEARING NUT TO SPINDLE.....	EA	1
114	17	PAOZZ	5310-00-514-6158	5146158	19207	NUT, PLAIN, 1-3/4-12UN-38.....	EA	1
114	18	PAOZZ	5330-00-736-4255	7364255	19207	GASKET, HUB ACCESS CAP	EA	1
114	19	PAOZZ	2530-00-722-3629	10891620	19207	CAP, HUB ACCESS	EA	1
114	20	PAOZZ	4730-00-409-7957	11619600-3	19207	PLUG, PIPE, 1/4-18 HEX HD.....	EA	1
114	21	PAOZZ	5305-00-269-2811	MS90726-67	96906	SCREW, CAP, HEX HD 3/8-24UNF X 2.250	EA	6
114	22	PAOZZ	5310-00-903-7197	10934947	19207	NUT, SELF LOCKING, HEX 1-14NF-38.....	EA	2
114	23	PAOZZ	5310-00-149-9143	MS20002-16	96906	WASHER, PLAIN, HI-STRENGTH.....	EA	2

Section II. REPAIR PARTS LIST (PART I)

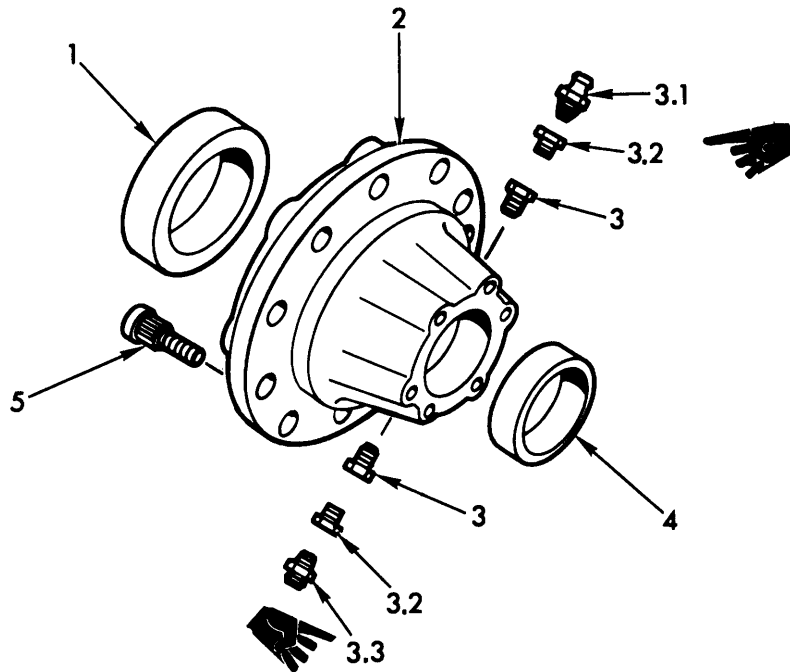

TA072057

Figure 115. Idler wheel hub assembly- 10891677.

(1) ILLUSTRATION		(2)	(3)	(4)	(5)	(6)	(7)	(8)
(a) FIG NO.	(b) ITEM NO.	SMR CODE	NATIONAL STOCK NUMBER	PART NUMBER	FSCM	DESCRIPTION USABLE ON CODE	U/M	QTY INC IN UNIT
						GROUP 1303 IDLER WHEEL HUB ASSEMBLY - 10891677		
115	1	PAOZZ	3110-00-00-0337	706704	21450	CUP,TAPERED ROLLER BEARING, INNER HUBS	EA	1
115	2	XAOZZ		10891678	19207	HUB (ORDER PN 10891677)	EA	1
115	3	PAOZZ	4730-00-409-7957	11619600-3	19207	PLUG, PIPE.....	O EA	2
115	3.1	PAOZZ	4730-00-172-0028	MS15003-4	96906	FITTING, LUBRICATION.....	N EA	1
115	3.2	PAOZZ		MS51887-10	96906	BUSHING, PIPE.....	N EA	2
115	3.3	PAOZZ	4820-00-289-8261	MS35670-3	96906	VALVE, SAFETY RELIEF	N EA	1
115	4	PAOZZ	3110-00-100-0593	706905	21450	CUP, TAPERED ROLLER BEARING, OUTER HUB.	EA	1
115	5	PAOZZ	5306-00-843-1723	10891671	19207	BOLT, RIBBED NECK	EA	10

Section II. REPAIR PARTS LIST (PART I)

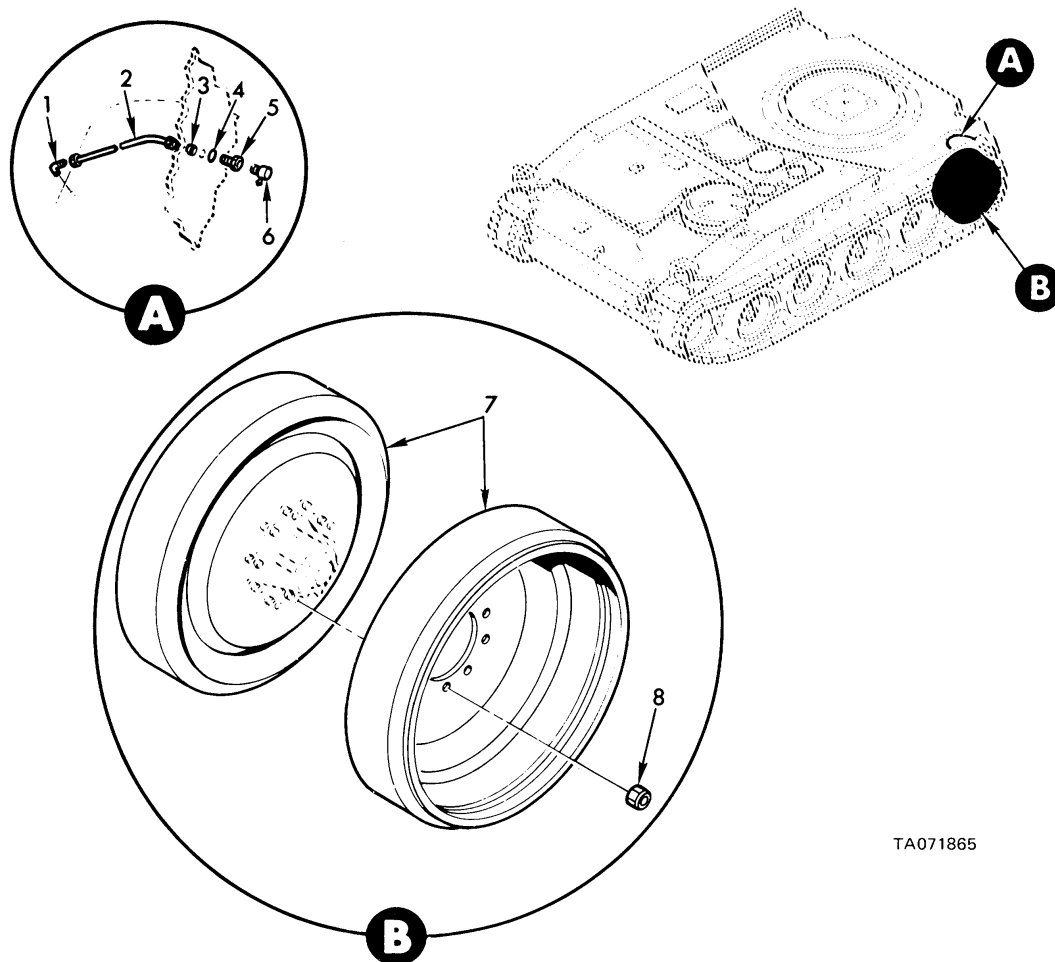

TA071865

Figure 116. Idler wheel and left lubrication tube.

(1) ILLUSTRATION		(2)	(3)	(4)	(5)	(6)	(7)	(8)
(a) FIG NO.	(b) ITEM NO.	SMR CODE	NATIONAL STOCK NUMBER	PART NUMBER	FSCM	DESCRIPTION USABLE ON CODE	U/M	QTY INC IN UNIT
116	1	PAOZZ	47300-0-096-8756	MS51815-3	96906	GROUP 1303 IDLER WHEEL AND LEFT LUBRICATION TUBE		
116	2	PAOZZ	4710-00-106-2234	11631402	19207	ELBOW, 90 DEG, 1/8NPTF PIPE TO 1/4 TUBE ; (ASSY REPLACES DETAIL PART FOR REPAIR)	EA	1
116	3	PAOZZ	4730-00-271-6372	AN6289-4	88044	TUBE ASSEMBLY, IDLER WHEEL LUBRICATION	EA	1
116	4	PAOZZ	5330-00-805-2966	MS28778-4	96906	LOCKNUT, TUBE FITTING 7/16-20UNF	EA	1
116	5	PAOZZ	4730-00-453-9304	11592880	19207	PACKING, PREFORMED .351 ID, .495 OD	EA	1
116	6	PAOZZ	4730-00-172-0034	MS15003-6	96906	FITTING, IDLER WHEEL LUBRICATION TUBE	EA	1
116	7	PAODL	2530-00-722-3630	10891631	19207	FITTING, LUBE, 90 DEG, 1/8NPTF	EA	1
116	8	PAOZZ	5310-00-139-4622	11643347	19207	WHEEL, SOLID RUBBER TIRE, IDLER WHEEL	EA	4
						NUT, SELF LOCKING, HEX 3/4-16NF	EA	20

Section II. REPAIR PARTS LIST (PART I)

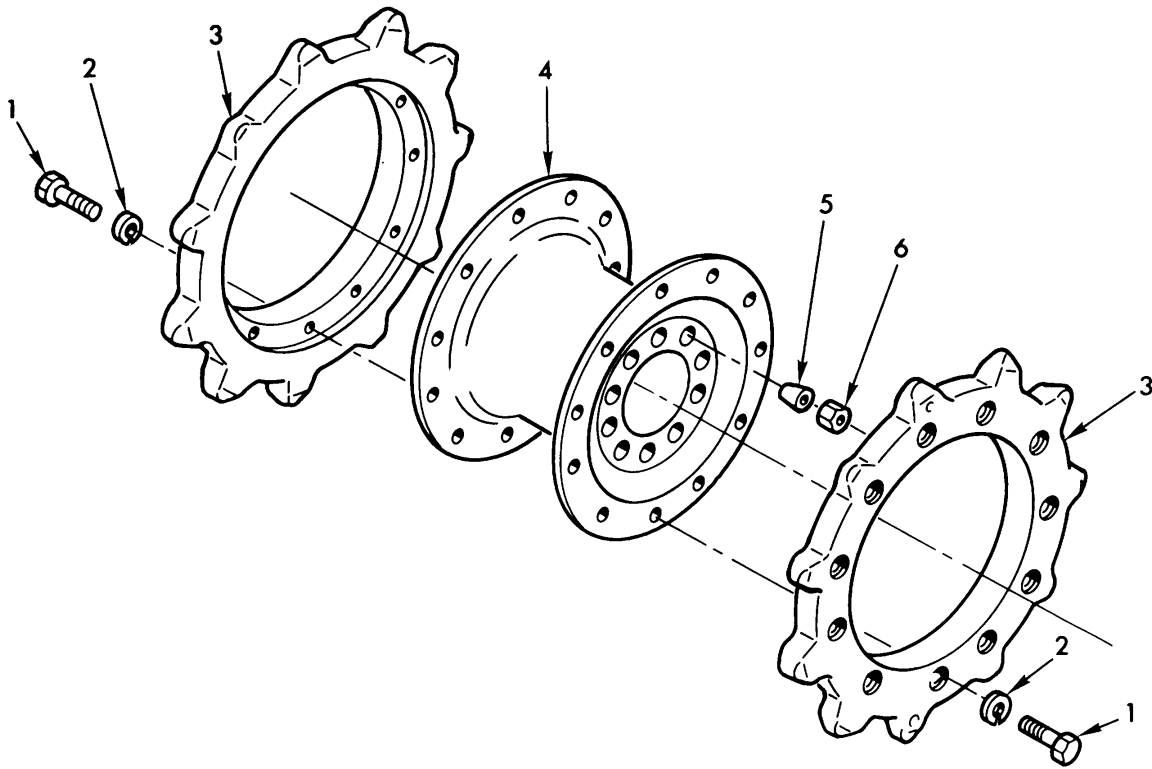

TA071866

Figure 117. Drive hub sprockets and related parts.

(1) ILLUSTRATION		(2)	(3)	(4)	(5)	(6)	(7)	(8)
(a) FIG NO.	(b) ITEM NO.	SMR CODE	NATIONAL STOCK NUMBER	PART NUMBER	FSCM	DESCRIPTION USABLE ON CODE	U/M	QTY INC IN UNIT
						GROUP 1304 DRIVE HUB SPROCKETS AND RELATED PARTS		
117	1	PAOZZ	5305-00-727-5677	MS90726-162	96906	SCREW, CAP, HEX HD 5/8-18UNF X 1.500	EA	44
117	2	PAOZZ	5310-00-820-6653	MS35338-50	96906	WASHER, LOCK 5/8 NOM SIZE	EA	44
117	3	PAOZZ	3020-00-722-3633	10891835	19207	SPROCKET, DRIVE	EA	4
117	4	PAOZZ	2530-00-730-6526	10898262	19207	HUB DRIVE SPROCKET	EA	2
117	5	PAOZZ	5340-00-519-6382	5196382	19207	DOWEL, TAPERED, DRIVE SPROCKET HUB	EA	20
117	6	PAOZZ	5310-00-325-1900	NAS1021N17	80205	NUT, SELF-LOCKING HEX 1-14NF	EA	20

Section II. REPAIR PARTS LIST (PART I)

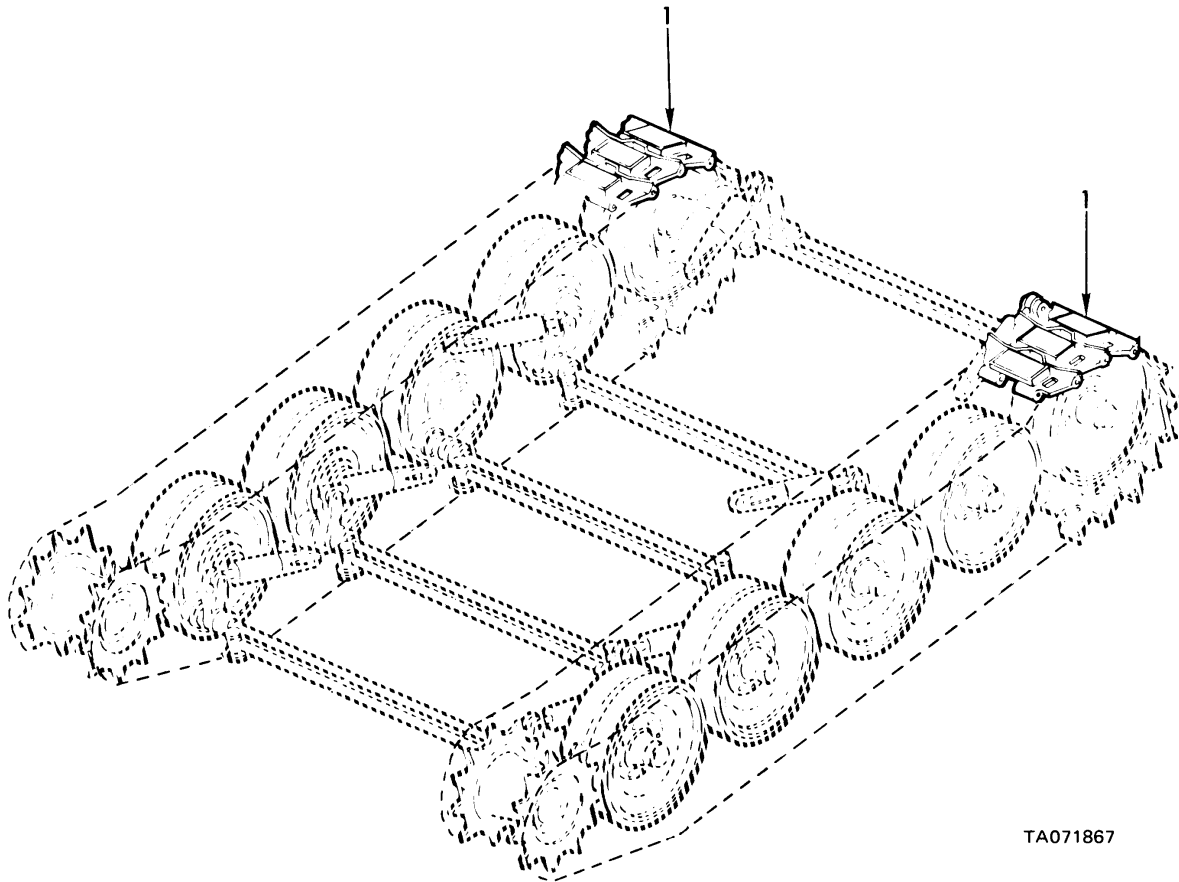
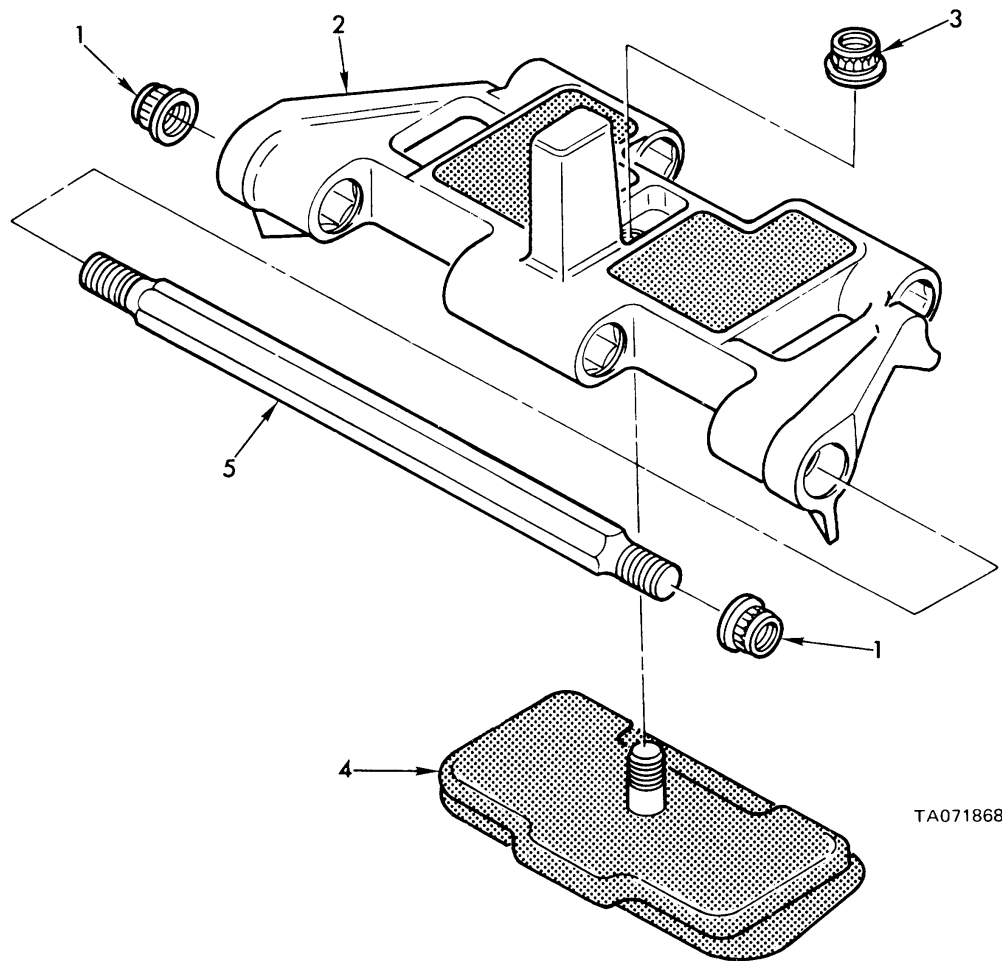

Figure 118. Track installation.

(1) ILLUSTRATION		(2)	(3)	(4)	(5)	(6)	(7)	(8)
(a) FIG NO.	(b) ITEM NO.	SMR CODE	NATIONAL STOCK NUMBER	PART NUMBER	FSCM	DESCRIPTION USABLE ON CODE	U/M	QTY INC IN UNIT
118	1	PAOOO	2530-00-076-7115	10934639	19207	GROUP 1305 TRACK INSTALLATION SHOE, TRACK, VEHICULAR LEFT TRACK 1751, RIGHT TRACK (76)	EA	151

Section II. REPAIR PARTS LIST (PART I)



TA071868

Figure 119. Track shoe assembly - 10934639.

(1) ILLUSTRATION		(2)	(3)	(4)	(5)	(6)	(7)	(8)
(a) FIG NO.	(b) ITEM NO.	SMR CODE	NATIONAL STOCK NUMBER	PART NUMBER	FSCM	DESCRIPTION USABLE ON CODE	U/M	QTY INC IN UNIT
119	1	PAOZZ	5310-00-854-6481	10911106	19207	GROUP 1305 TRACK SHOE ASSEMBLY-10934639	EA	2
119	2	XAOZZ		10934638	19207	NUT, SELF-LOCKING, DOUBLE HEX, 3/4-16UNF ... SHOE ASSEMBLY (ORDER P/N 10934639).....	EA	1
119	3	KFOZZ		10911106	19207	NUT PART OF KIT P/N 5705023	EA	1
119	4	KFOZZ		10934893	19207	PAD ASSEMBLY.....	EA	1
119	5	PAOZZ	2530-00-733-8153	10898687	19207	PIN, TRACK SHOE LINK PART OF KIT P/N..... 5705023	EA	1
119		PAOZZ	2530-01-053-4374	5705023	19207	PARTS KIT, PAD ASSEMBLY.....	EA	1
119	3					NUT	EA	1
119	4					PAD ASSEMBLY	EA	1

Section II. REPAIR PARTS LIST (PART I)

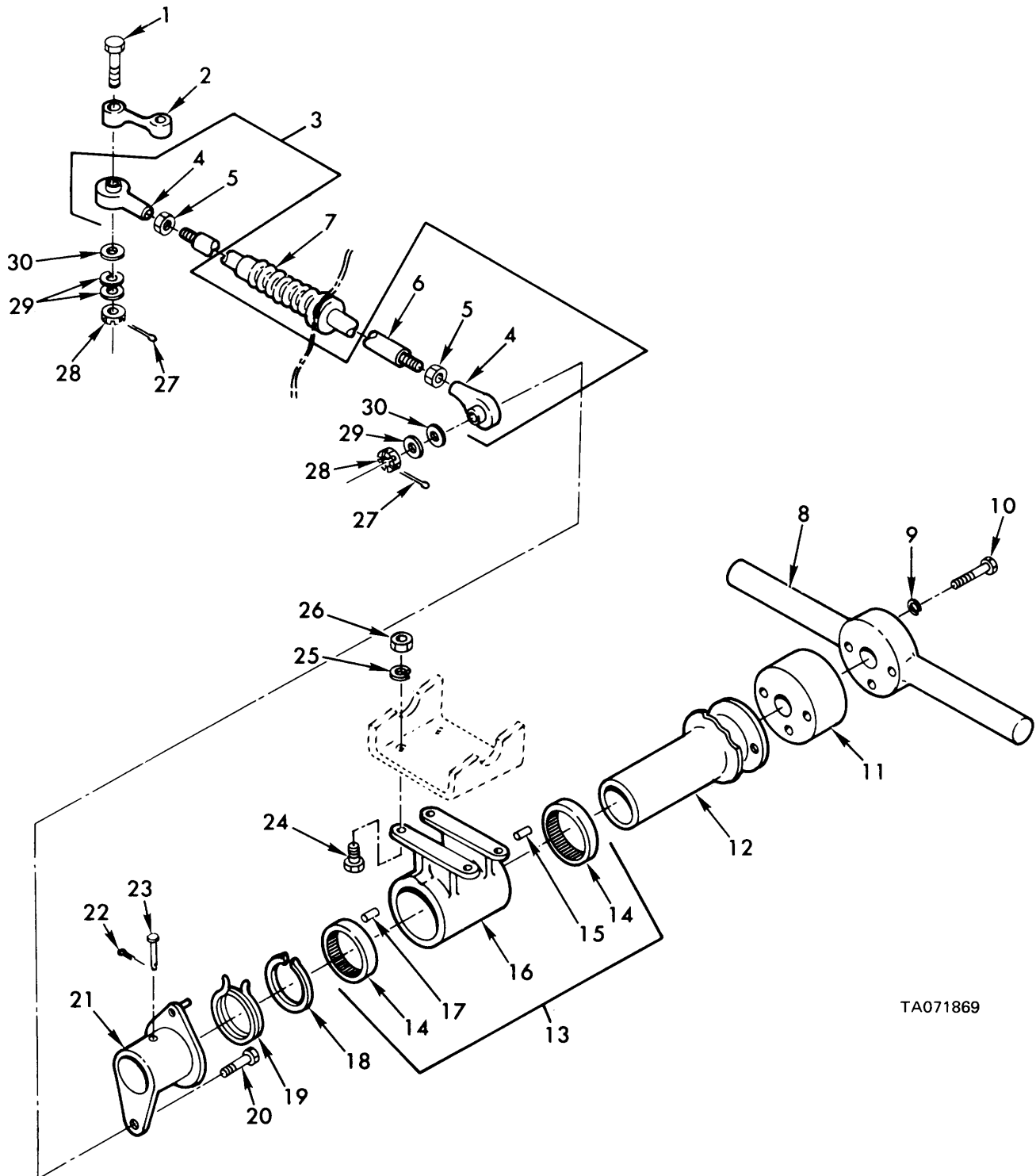

TA071869

Figure 120. Steering controls and linkage.

Section II. REPAIR PARTS LIST (PART I)

(1) ILLUSTRATION		(2)	(3)	(4)	(5)	(6) DESCRIPTION	(7)	(8)
(a) FIG NO.	(b) ITEM NO.	SMR CODE	NATIONAL STOCK NUMBER	PART NUMBER	FSCM	USABLE ON CODE	U/M	QTY INC IN UNIT
						GROUP 1401 STEERING CONTROLS AND LINKAGE		
120	1	PAOZZ	5305-00-177-5732	MS51106-311	96906	SCREW, CAP, HEX HD 1/4-2BUNF X 1.75	EA	1
120	2	PAOZZ	2530-00-867-8861	10902140	19207	LEVER, STEERING SHAFT	EA	1
120	3	PAOOO	2530-01-0766098	12253961	19207	ROD ASSEMBLY	EA	1
120	4	PAOZZ	3110-00-173-5077	MS21243-4	96906	BEARING, ROD END	EA	2
120	5	PAOZZ	5310-00-853-9335	MS35691-13	96906	NUT, PLAIN, HEX 5/16-24UNF	EA	2
120	6	XAOZZ		10902782	19207	ROD	EA	1
120	7	PAOZZ	2590-00-730-6658	10902853	19207	8001, DUST AND MOISTURE SEAL	EA	1
120	8	PAOZZ	2530-00-801-1142	10902544	19207	BAR, STEERING	EA	1
120	9	PAOZZ	5310-00-582-5965	M5S35338-44	96906	WASHER, LOCK 1/4 NOM SIZE	EA	3
120	10	PAOZZ	5305-00-269-4525	AN115483	88044	SCREW, FL FILM, 1/4-28X2.75	EA	3
120	11	PAOZZ	5365-00-937-5298	11592727	19207	SPACER, STEERING BAR TO SLEEVE	EA	1
120	12	PAOZZ	2530-00-801-1145	8729796	19207	SLEEVE	EA	1
120	13	PAOZZ	3130-00-419-9460	7970547	19207	MOUNT, STEERING BAR ASSEMBLY	EA	1
120	14	PAOZZ	3110-00-902-3755	713465	00000	BEARING, ROLLER NEEDLE	EA	2
120	151	PAOZZ	5315-00-798-5626	7985626	19207	PIN, STR. HEADLESS. SLEEVE MOUNT	EA	1
120	16	PAOZZ	2530-00-840-4568	8729797	19207	MOUNT, STEERING BAR	EA	1
120	17	PAOZZ	5315-00-880-5772	505507	19207	PIN, STR, HEADLESS, 3/16 DIA X 5/8	EA	1
120	18	PAOZZ	5365-00-803-7316	MS16624-1137	96906	RING, RETAINING, EXTERNAL 1.272 ID	EA	1
120	19	PAOZZ	5360-00-337-6970	8693880	19207	SPRING, HELICAL, TORSION, STEERING BAR CENTERING	EA	1
120	20	PAOZZ	5305-00-182-9261	MS51106-309	96906	SCREW, CAP, HEX HD 1/4-28UNF X 1.25	EA	1
120	21	PAOZZ	2530-00-801-1055	10902820	19207	LEVER, CONTROL LINKAGE	EA	1
120	22	PAOZZ	5315-00-839-2325	MS24665-132	96906	PIN, COTTER, 1/16 DIA X 1/2 LG	EA	1
120	23	PAOZZ	5315-00-798-5633	7985633	19207	PIN, STR. HEADED, LEVER TO STEERING BAR SLEEV	EA	1
120	24	PAOZZ	5305-00-269-2805	MS90726-62	96906	SCREW, CAP, HEX HD 3/8-24UNF X 1.250	EA	4
120	25	PAOZZ	5310-00-637-9541	MNS35338-46	96906	WASHER, LOCK 3/8 NON SIZE	EA	4
120	26	&PAOZZ	5310-00-732-0559	NS51968-8	96906	NUT, PLAIN, HEX 3/8-24UNF, STL GR B	EA	4
120	27	PAOZZ	5315-00-839-5820	MS524665-134	96906	PIN, COTTER, 1/6 DIA X 3/4 LG	EA	2
120	28	PAOZZ	5310-00-840-6151	MS35692-5	96906	NUT, SLOTTED, HEX 1/4-2BUNF	EA	2
120	29	PAOZZ	5310-00-809-4058	MS27183-10	96906	WASHER, FLAT, .281 ID, .62500, .065THK	EA	3
120	30	PAOZZ	5310-00-429-1771	11642949	19207	WASHER, BEVELED, ROD ASSEMBLY	EA	2

Section II. REPAIR PARTS LIST (PART I)

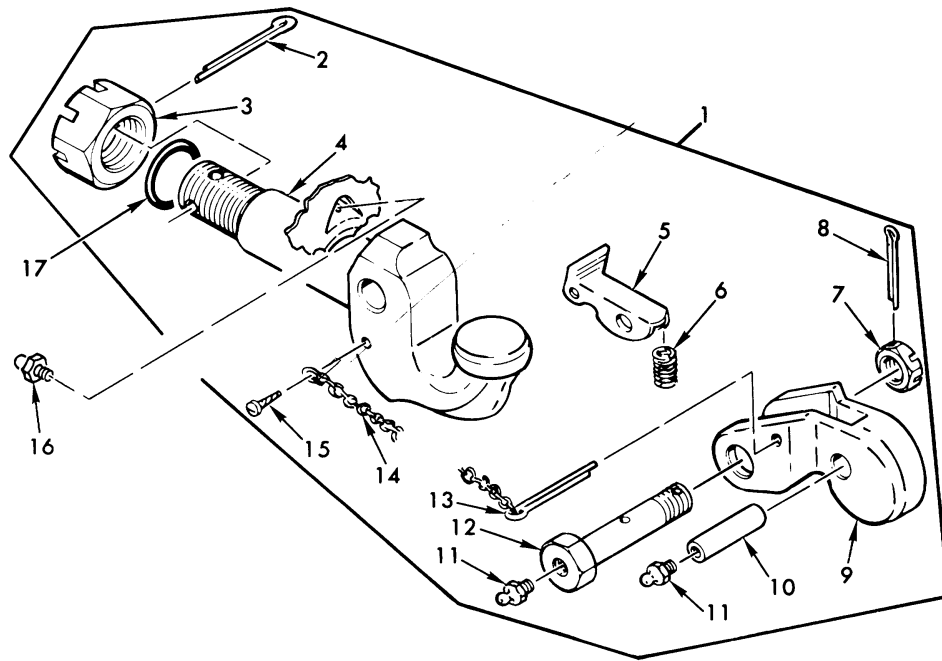

TA071870

Figure 121. Towing pintle assembly - 8710630.

(1) ILLUSTRATION		(2)	(3)	(4)	(5)	(6)	(7)	(8)
(a) FIG NO.	(b) ITEM NO.	SMR CODE	NATIONAL STOCK NUMBER	PART NUMBER	FSCM	DESCRIPTION USABLE ON CODE	U/M	QTY INC IN UNIT
						GROUP 1501 TOWING PINTLE ASSEMBLY-8710630		
121	1	PAOOO	2540-00-047-3926	8710630	19207	PINTLE ASSEMBLY, TOWING	EA	1
121	2	PAOZZ	5315-00-187-9591	N524665-689	96906	PIN, COTTER, 5/16 DIA X 3-1/2 LG	EA	1
121	3	PAOZZ	5310-00-771-4911	7714911	19207	NUT, SLOTTED. HEX 2-1/4-12N2A	EA	1
121	4	PAOZZ	2540-00-921-0481	8710626	19207	HOOK, PINTLE	EA	1
121	5	PAOZZ	2540-00-237-3693	7714880	19207	LATCH	EA	1
121	6	PAOZZ	5360-00-704-4253	7064253	19207	SPRING, HELICAL COMPRESSION	EA	1
121	7	PAOZZ	5310-00-050-3520	503520	21450	NUT, SLOTTED, HEX 1.0-14UNF	EA	1
121	8	PAOZZ	5315-00-013-7214	MS24665-3S9	96906	PIN, COTTER, 1/8 DIA X 1-3/4 LG	EA	1
121	9	PAOZZ	2540-00-821-2277	8710627	19207	LOCK	EA	1
121	10	PAOZZ	3040-00-821-2275	8710629	19207	PIN, STR. .750 OD X 2.375	EA	1
121	11	PAOZZ	4730-00-050-4203	MS15001-1	96906	FITTING, LUBE, STR 1/4UNF, 3/16 BASE	EA	2
121	12	PAOZZ	4730-00-047-3946	8710628	19207	BOLT, HEX HD, 1-14UNF X 4.69	EA	1
121	13	PAOZZ	5315-00-597-7399	MS24665-631	96906	PIN, COTTER, 1/4 DIA X 4-1/2 LG	EA	1
121	14	MOOZZ		RRC271AR	81348	CHAIN, MFD FROM 4010-00-129-3221	IN	6
121	15	PAOZZ	5305-00-253-5626	MS21318-47	96906	SCREW, DRIVE. RD HO .179 DIA X .500	EA	1
121	16	PAOZZ	4730-00-050-4208	MS15003-1	96906	FITTING, LUBE. SIR 1/8 NPTF, 9/32 BASE	EA	1
121	17	PAOZZ	5330-00-292-0578	MS28775-334	96906	PACKING, PREFORMED 2.600 ID, 3.020 OD	EA	1

Section II. REPAIR PARTS LIST (PART I)

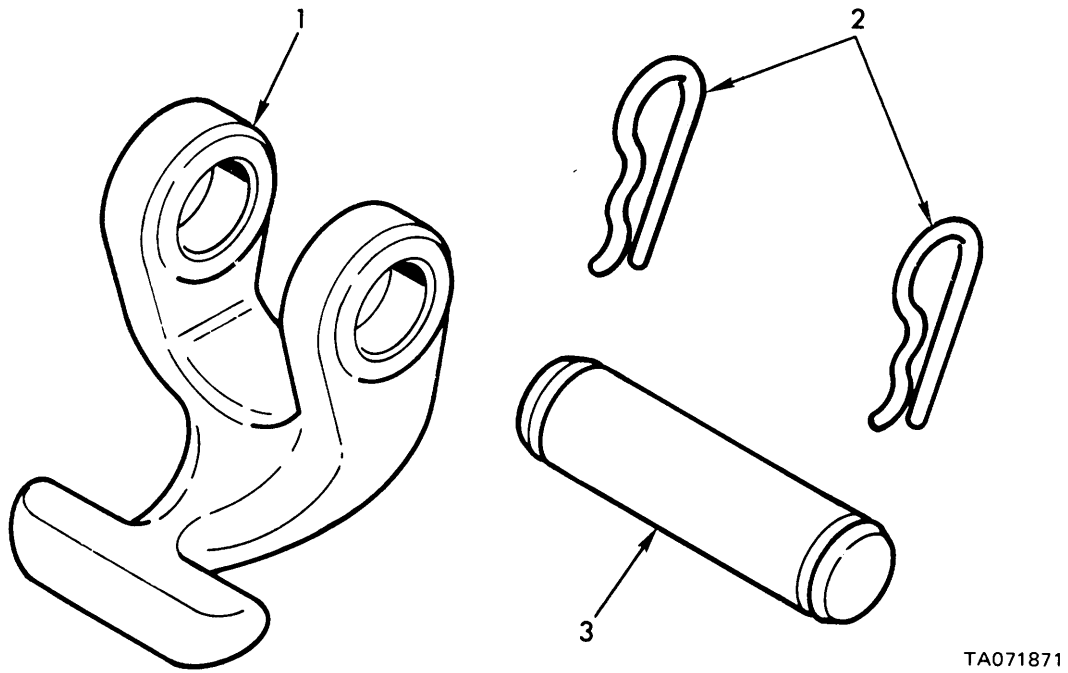
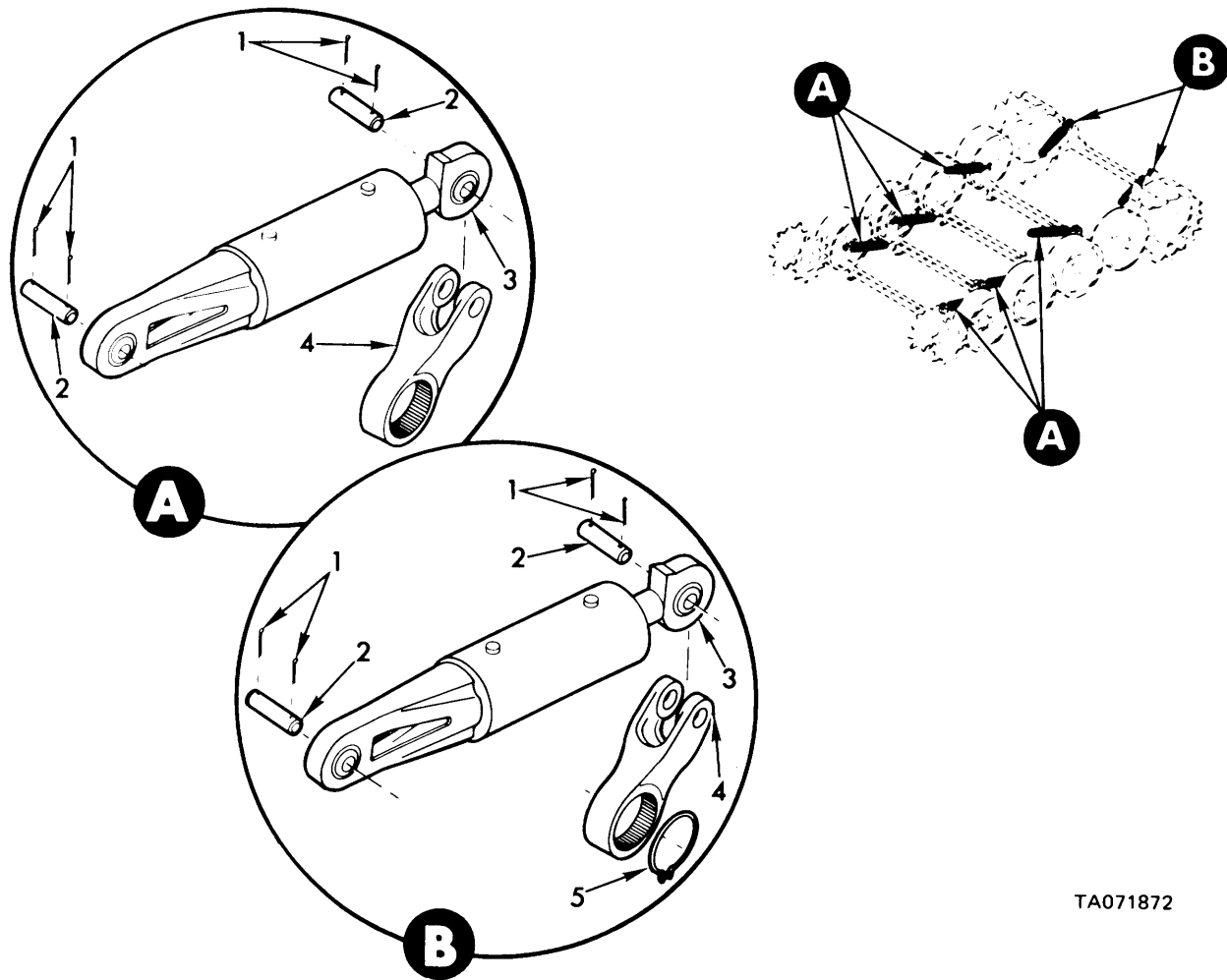

Figure 122. Tow book and related parts.

(1) ILLUSTRATION		(2)	(3)	(4)	(5)	(6)	(7)	(8)
(a) FIG NO.	(b) ITEM NO.	SMR CODE	NATIONAL STOCK NUMBER	PART NUMBER	FSCM	DESCRIPTION USABLE ON CODE	U/M	QTY INC IN UNIT
GROUP 1503 TOW HOOK AND RELATED PARTS								
122	1	PAOZZ	2540-00-706-8219	7068219	19207	HOOK, TOW	EA	4
122	2	PAOZZ	5315-00-350-4326	5213744	19207	PIN, LOCK	EA	8
122	3	PAOZZ	5315-00-706-9195	7069195	19207	PIN, GROOVED, HEADLESS, 1.478 X 4.625LG	EA	4

Section II. REPAIR PARTS LIST (PART I)



TA071872

Figure 123. Lockout cylinder and related parts.

(1) ILLUSTRATION		(2)	(3)	(4)	(5)	(6)	(7)	(8)
(a) FIG NO.	(b) ITEM NO.	SMR CODE	NATIONAL STOCK NUMBER	PART NUMBER	FSCM	DESCRIPTION USABLE ON CODE	U/M	QTY INC IN UNIT
						GROUP 1604 LOCKOUT CYLINDER AND RELATED PARTS		
123	1	PAOZZ	5315-00-843-0138	MS24665-5t6	96906	PIN, COTTER 7/32 X 2-1/4 LG.....	EA	32
123	2	PAOZZ	5315-00-842-9497	108516C5	19207	PIN, STRAIGHT, HEADLE STRAIGHT, HEADLESS 1.495 DIA X 4.593	EA	16
123	3	PAOHH	2530-01-061-6264	12254156	19207	CYLINDER ASSEMBLY, H HYDRAULIC SUSPENSION LOCKOUT	EA	8
123	4	PAOZZ	2590-00-722-3631	108S1649	19207	ARM, CONNECTING, ROADWHEEL	EA	8
123	5	PAOZZ	5365-00-200-7367	N516624-1450	96906	RING, RETAINING 4.223 10.....	EA	2

THIS PAGE INTENTIONALLY LEFT BLANK

Section II. REPAIR PARTS LIST (PART I)

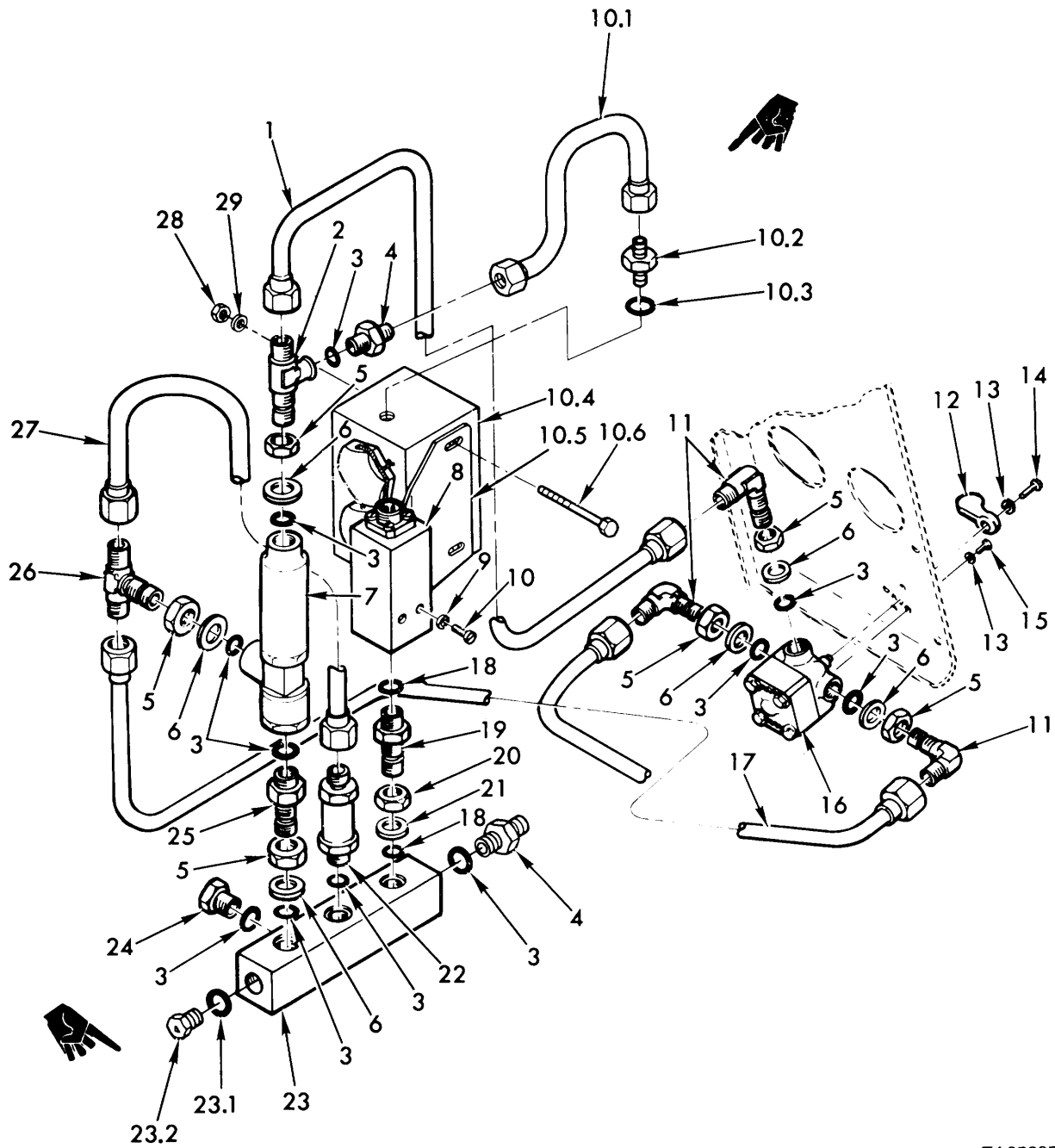

TA072059

Figure 124. Suspension lockout system control valve and associated parts.

Section II. REPAIR PARTS LIST (PART I)

(1) ILLUSTRATION		(2)	(3)	(4)	(5)	(6) DESCRIPTION	(7)	(8)
(a) FIG NO.	(b) ITEM NO.	SMR CODE	FEDERAL STOCK NUMBER	PART NUMBER	FSCM	USABLE ON CODE	U/M	QTY INC IN UNIT
						GROUP 1604 SUSPENSION LOCKOUT SYSTEM		
						CONTROL VALVE AND ASSOCIATED PARTS		
124	1	PAOZZ		12285935	19207	TUBE ASSEMBLY, METAL RIGHT IDLER WHEEL,, MANIFOLD		
124	1	PAOZZ	4710-00-980-3310	10882010	19207	TUBE ASSEMBLY, METAL TEE TO SELECTOR VALVE	O	EA
124	2	PAOZZ	4730-00-278-2760	MS21910	79470	TEE, TUBE TO BOSS 3/8 TUBE	EA	1
124	3	PAOZZ	5330-00-804-5695	MS28778-6	96906	PACKING, PREFORMED .468 ID, .624 OD.....	EA	11
124	4	PAOZZ	4730-00-203-7491	MS21902-6	96906	NIPPLE, TUBE 3/8 TUBE OD.....N	EA	1
124	4	PAOZZ	4730-00-278-8392	MS21916-8-6	96906	REDUCER, TUBE 3/8 TO 1/2Y	O	EA 2
124	5	PAOZZ	4730-00-277-5084	AN6289-6	88044	LOCKNUT, TUBE FITTIN 9/16-18UNF	EA	6
124	6	PAOZZ	5310-00-186-1295	MS28777-6	96906	WASHER, FLAT .468 ID, .702 OD.....	EA	6
124	7	PAOZZ	2520-00-736-0234	10900509	19207	VALVE, PRESSURE REDU	EA	1
124	8	PAOZZ	2520-00-736-0236	10900521	19207	SWITCH, PRESSURE, LOC	EA	1
124	9	PAOZZ	5310-00-582-5965	MS35338-44	96906	WASHER, LOCK	EA	2
124	10	PAOZZ	5305-00-267-8983	MS90726-16	96906	SCREW, CAP, HEXAGON H 1/4-28UNF X 2.500	EA	2
124	10.1	PAOZZ		12289933	19207	TUBE ASSEMBLY, METAL REDUCER TO ELBOW, MANIFOLD TO VALVE	N	EA 1
124	10.2	PAOZZ	4730-00-278-8392	MS21916-8-6	96906	REDUCER, TUBE 3/8 TO 1/2	N	EA 1
124	10.3	PAOZZ	5330-00-808-0794	MS28778-8	96906	PACKING, PREFORMED 644 ID .087 THK	N	EA 1
124	10.4	PAOZZ	2520-01-077-7712	12254188	19207	MANIFOLD, CHECK VALV.....	N	EA 1
124	10.5	PAOZZ	2520-01-076-6102	12289928	19207	BRACKET MOUNTING, VA	N	EA 1
124	10.6	PAOZZ	5305-00-267-8984	MS90726-17	96906	SCREW, CAP, HEXAGON H 1/4-28UNF X 2.750.....	N	EA 4
124	11	PAOZZ	4730-00-541-6478	MS21908-6	96906	ELBOW, TUBE 3/8 TUBE 00.....	EA	3
124	12	PAOZZ	2540-00-801-0498	10902573	19704	HANDLE, DOOR CONTROL VALVE	EA	1
124	13	PAOZZ	5310-00-045-3296	MS35338-43	96906	WASHER, LOCK NO.10 NOM SIZE	EA	5
124	14	PAOZZ	5305-00-990-6444	MS35207-261	96906	SCREW, MACHINE NO.10-32 X .375.....	EA	1
124	15	PAOZZ	5305-00-989-7434	MS35207-263	96906	SCREW, MACHINE NO.10-32 X .500.....	EA	4
124	16	PAOZZ	4820-00-830-7977	10900445	19207	VALVE, PLUG SELECTOR CONTROL	EA	1
124	17	PAOZZ	4710-00-980-3311	10882011	19207	TUBE ASSEMBLY, METAL CONTROL VALVE TO CHECK VALVE TEE	EA	1
124	18	PAOZZ	5330-00-805-2966	MS28778-4	96906	PACKING, PREFORMED 351 ID, .495 OD.....	EA	2
124	19	PAOZZ	4730-00-541-1750	MS21924-4	96906	NIPPLE, TUBE 1/4 TUBE	EA	1
124	20	PAOZZ	4730-00-277-6372	AN6289-4	88044	LOCKNUT, TUBE FITTIN 7/16-020UNF.....	EA	1
124	21	PAOZZ	5310-00-186-4947	MS28777-4	96906	WASHER, FLAT 343 ID, .577 OD	EA	1
124	22	PAOZZ	4820-00-720-3991	MS28890-6	96906	VALVE, CHECK 3/8 TUBE OD.....	EA	1
124	23	PAOZZ	2520-00-730-6642	10901985	19207	MANIFOLD, LOCKOUT CY LOCKOUT CYLINDER CONTROL	EA	1
124	23.1	PAOZZ	5330-00-805-2966	MS28778-4	96906	PACKING, PREFORMED 351 ID, .495 OD.....	N	EA 1
124	23.2	PAOZZ	5365-00-805-1403	MS24391-4	96906	PLUG, MACHINE THREAD, 7/16-20UNF	N	EA 1
124	24	PAOZZ	5365-00-803-7350	MS24391-6	96906	PLUG, MACHINE THREAD 9/16-18UNF	EA	1
124	25	PAOZZ	4730-00-541-1757	MS21924-6	96906	NIPPLE, TUBE 3/8 TUBE	EA	1
124	26	PAOZZ	4730-00-278-2770	MS21909-6	96906	TEE, TUBE 3/8 TUBE OD	EA	1
124	27	PAOZZ	4710-00-745-7994	10904673	19207	TUBE ASSEMBLY, METAL MANIFOLD CHECK VALVE	EA	1
124	28	PAOZZ	5310-00-877-5796	MS21044N4	96906	NUT, SELF-LOCKING, HE 1/4-28UNJF.....	N	EA 2
124	29	PAOZZ	5310-00-809-4058	MS27183-10	96906	WASHER, FLAT 281 ID, .625 OD, .065 THK.....	N	EA 2

Section II. REPAIR PARTS LIST (PART I)

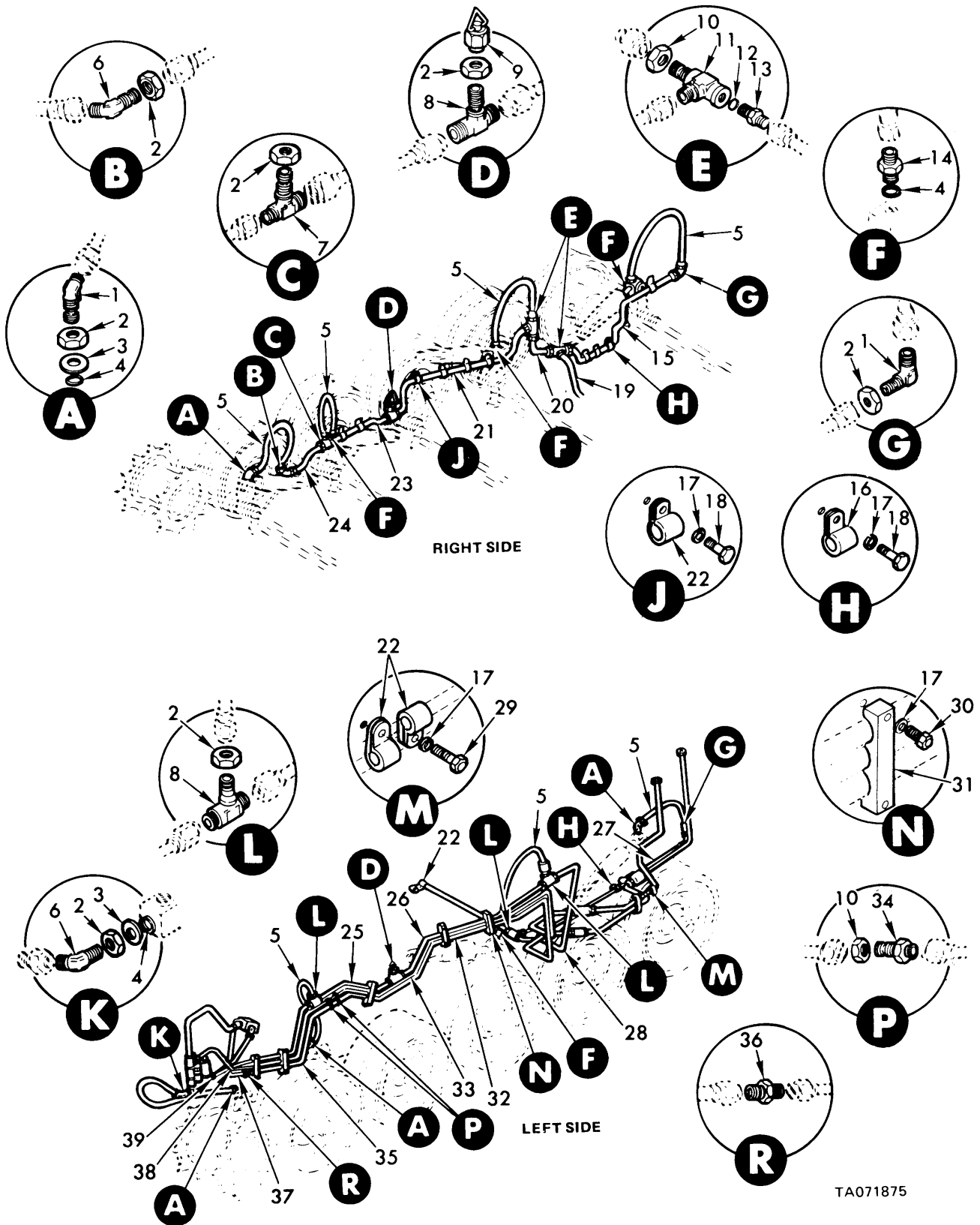

TA071875

Figure 125. Suspension system hydraulic lines and fittings.

Section II. REPAIR PARTS LIST (PART I)

(1) ILLUSTRATION		(2)	(3)	(4)	(5)	(6) DESCRIPTION	(7)	(8)
(a) FIG NO.	(b) ITEM NO.	SMR CODE	FEDERAL STOCK NUMBER	PART NUMBER	FSCM	USABLE ON CODE	U/M	QTY INC IN UNIT
GROUP 1604 SUSPENSION SYSTEM HYDRAULIC LINES AND FITTINGS								
125	1	PAOZZ	4730-00-541-6479	MS21908-4	96906	ELBOW, TUBE E/4 TUBE OD.....O	EA	6;
125	2	PAOZZ	4730-00-277-6372	AN6289-4	88044	LOCKNUT, TUBE FITTIN 7/16-20UNFO	EA	14
125	3	PAOZZ	5310-00-186-4947	MS28777-4	96906	WASHER, FLAT .343 ID, .495 ODO	EA	5
125	4	PAOZZ	5330-00-805-2966	MS28778-4	96906	PACKING, PREFORMED 351 ID, .495 OD.....O	EA	9
125	5	PAOZZ	4720-00-234-3245	11631664	19207	HOSE ASSEMBLY, METAL LOCKOUT CYLINDERO	EA	8
125	6	PAOZZ	4730-00-554-9180	MS21907-4	96906	ELBOW, TUBE 1/4 TUBE OD.....O	EA	2
125	7	PAOZZ	2540-00-991-8413	10906331	19207	TEE, LOCKOUT CYLINDER 12 HOSEO	EA	1
125	8	PAOZZ	1025-00-991-8414	10906336	19204	TEE, LOCKOUT SWITCH LOCKOUT CYLINDER R CAPPED (II), L 12, HOSEO	EA	5
125	9	PAOZZ	4730-00-640-0632	MS21914-4	96906	(1), L CAPPED (119 L #3 HOSE (1). L # 4 TUBE (I1.....O	EA	2
125	10	PAOZZ	4730-00-277-5082	AN6289-8	88044	CAP, TUBE 1/4 TUBE FITTINGO	EA	4
125	11	PAOZZ	4730-00-541-6488	MS21911-8	96906	LOCKNUT, TUBE FITTIN 3/4-16 UNFO	EA	2
125	12	PAOZZ	5330-00-808-0794	MS28778-8	96906	TEE, TUBE TO BOSS BULKHEAD, INTL THD ON RUN 1/2 TUBEO	EA	2
125	13	PAOZZ	4730-00-541-4903	MS21916-8-4	96906	PACKING, PREFORMED 644 ID, .818 OD.....O	EA	2
125	14	PAOZZ	4730-00-640-0461	MS21902-4	96906	REDUCER, TUBE 1/4 TO 1/2.....O	EA	4
125	15	PAOZZ	4710-00-980-3315	10852026	19207	NIPPLE, TUBE 1/4 TUBEO	EA	1
125	16	PAOZZ	5340-00-809-1490	MS21333-98	96906	TUBE ASSEMBLY, METAL R #4 LOCKOUT CYLINDER LINEO	EA	7
125	17	PAOZZ	5310-00-582-5965	MS35338-44	96906	CLAMP, LOOP 250 DIA.....O	EA	18
125	18	PAOZZ	5305-00-267-8972	MS9C726-1	96906	WASHER, LOCK 1/4 NOM SIZE.....O	EA	1
125	19	PAOZZ	4710-00-980-3312	1082012	19207	SCREW, CAP, HEXAGON H 1/4-28UNF X .375O	EA	1
125	20	PAOZZ	4710-00-980-3306	10881989	19207	TUBE ASSEMBLY, METAL R TO L CROSSOVER PRESSURE LINE O EA.....1'	EA	1
125	21	PAOZZ	4710-00-980-3314	10852025	19207	TUBE ASSEMBLY, METAL R #3 TEE TO R #4 TEEO	EA	11
125	22	PAOZZ	5340-00-984-8540	MS21333-102	96906	TUBE ASSEMBLY, METAL R #3 TEE TO RIGHT CAPPED TEEO	EA	1
125	23	PAOZZ	4710-00-745-7982	10904681	19201	CLAMP, LOOP .500.....O	EA	1
125	24	PAOZZ	4710-00-896-6162	10904665	19204	TUBE ASSEMBLY, METAL RIGHT CAPPED TEE TO R # 2 TEE.....O	EA	1
125	25	PAOZZ	4710-00-745-7983	10904683	19207	TUBE ASSEMBLY, METAL R #2 TEE TO R S1 HOSE ELBOWO	EA	1
125	26	PAOZZ	4710-00-745-7985	109C4685	19207	TUBE ASSEMBLY, METAL LEFT CAPPED TEE L #2 TEE.....O	EA	1
125	27	PAOZZ	4710-00-980-3313	10852013	19207	TUBE ASSEMBLY, METAL L #3 TEE TO L CAPPED TEE.....O	EA	1
125	28	PAOZZ	4710-00-980-3304	10851952	19207	TUBE ASSEMBLY, METAL L #4 TEE TO L 54 ELBOW TEE RIGHTO	EA	1
125	29	PAOZZ	5305-00-068-0504	MS90726-3	96906	TUBE ASSEMBLY, METAL L #4 TEE TO L 03 ELBOW ..O	EA	2
125	30	PAOZZ	5305-00-267-8977	MS90726-10	96906	SCREW, CAP, HEXAGON H 1/4-28UNF X .500.....O	EA	10
125	31	PAOZZ	5340-00-801-0272	10904126	19204	SCREW, CAP, HEXAGON H 1/4-28UNF X 1.250O	EA	5
125	32	PAOZZ	4710-00-955-5500	1093450B	19207	CLAMP, RETAINING, HYD LOCKOUT SYSTEM TUBESO	EA	1
125	33	PAOZZ	4710-00-955-5502	10934907	19207	TUBE ASSEMBLY, METAL LOCKOUT SYSTEM HYDRAULIC PRESSURE LIN.....O	EA	1
125	34	PAOZZ	4730-00-541-1756	MS21924-8	96906	TUBE ASSEMBLY, METAL LOCKOUT SYSTEM HYDRAULIC RETURN LINE.....O	EA	2
125	35	PAOZZ	4710-00-980-3308	10881993	19207	NIPPLE, TUBE 1/2 TUBE.....O	EA	1
125	36	PAOZZ	4730-00-278-8392	MS21916-8-6	96906	TUBE ASSEMBLY, METAL LOCKOUT SYSTEM HYDRAULIC PRESSURE LINEO	EA	1
125	37	PAOZZ	2520-00-980-3303	10882027	19207	REDUCER, TUBE 3/8 TO 1/2.....O	EA	1
125	38	PAOZZ	4710-00-980-3307	10881992	19207	TUBE ASSEMBLY, TURRE CONTROL VALVE TO PRESSURE LINE REDUCER.O	EA	1
125	39	PAOZZ	2530-00-980-3305	10881988	19207	TUBE ASSEMBLY, METAL LOCKOUT SYSTEM HYDRAULIC RETURN LINEO	EA	11
125	39	PAOZZ	2530-00-980-3305	10881988	19207	TUBE ASSEMBLY LOCKO R #3 TEE TO R 14 TEE.....O	EA	11

Section II. REPAIR PARTS LIST (PART I)

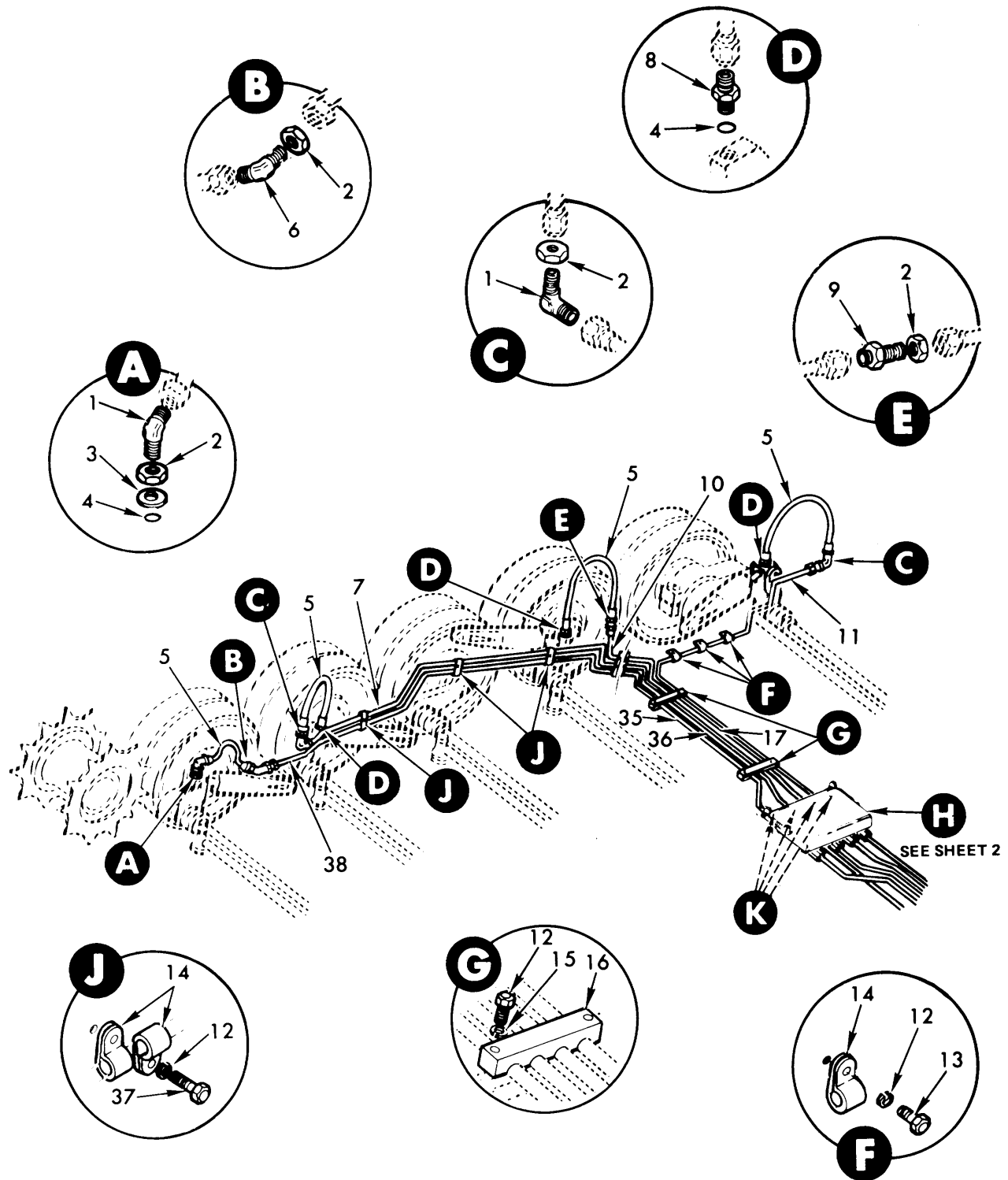

RIGHT SIDE

TA072060

Figure 125A. Suspension system hydraulic lines and fittings. (Sheet 1 of 3)

Section II. REPAIR PARTS LIST (PART I)

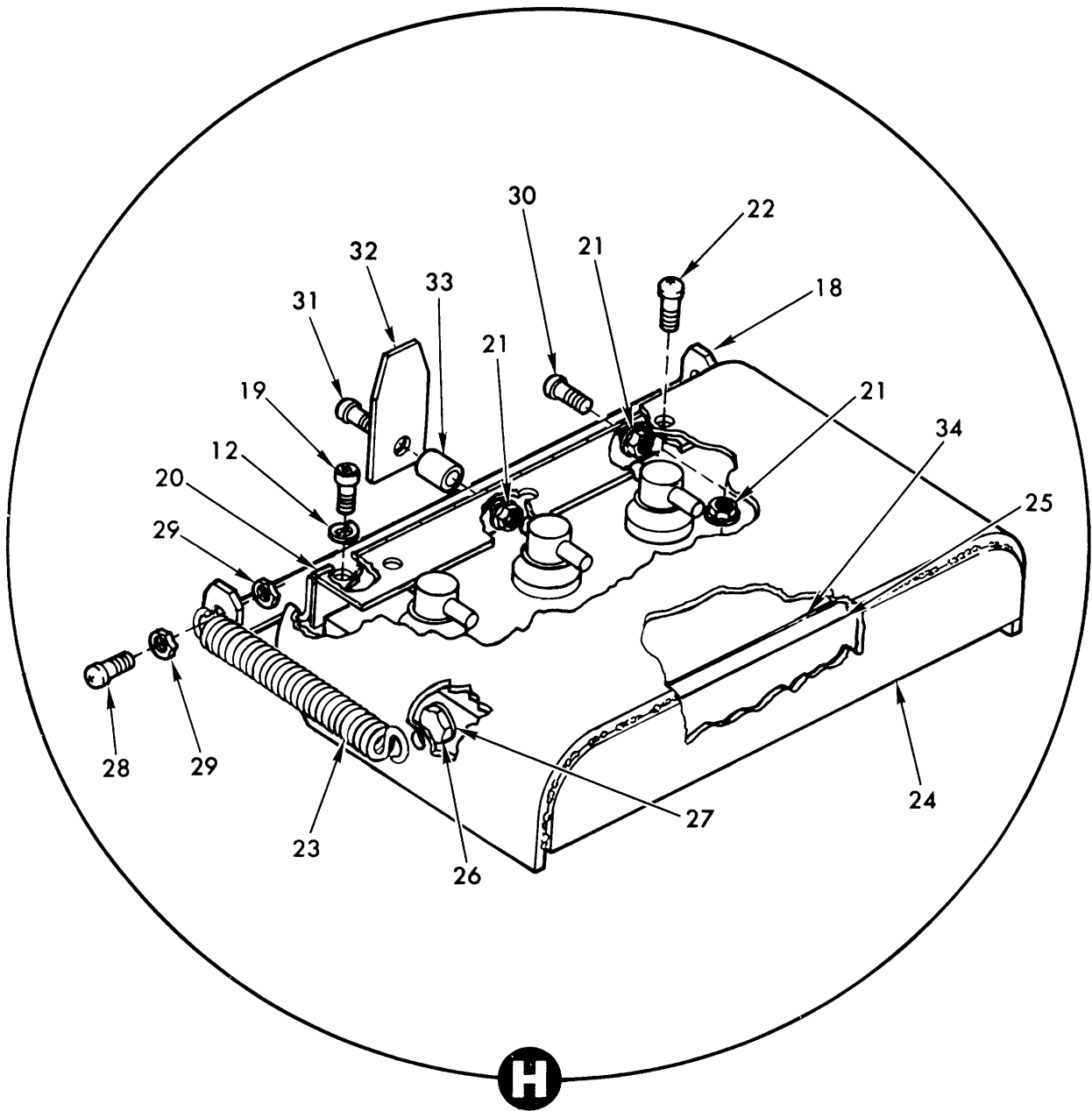

TA072061

Figure 125A. Suspension system hydraulic lines and fittings. (Sheet 2 of 3)

Change 1 180.1

Section II. REPAIR PARTS LIST (PART I)

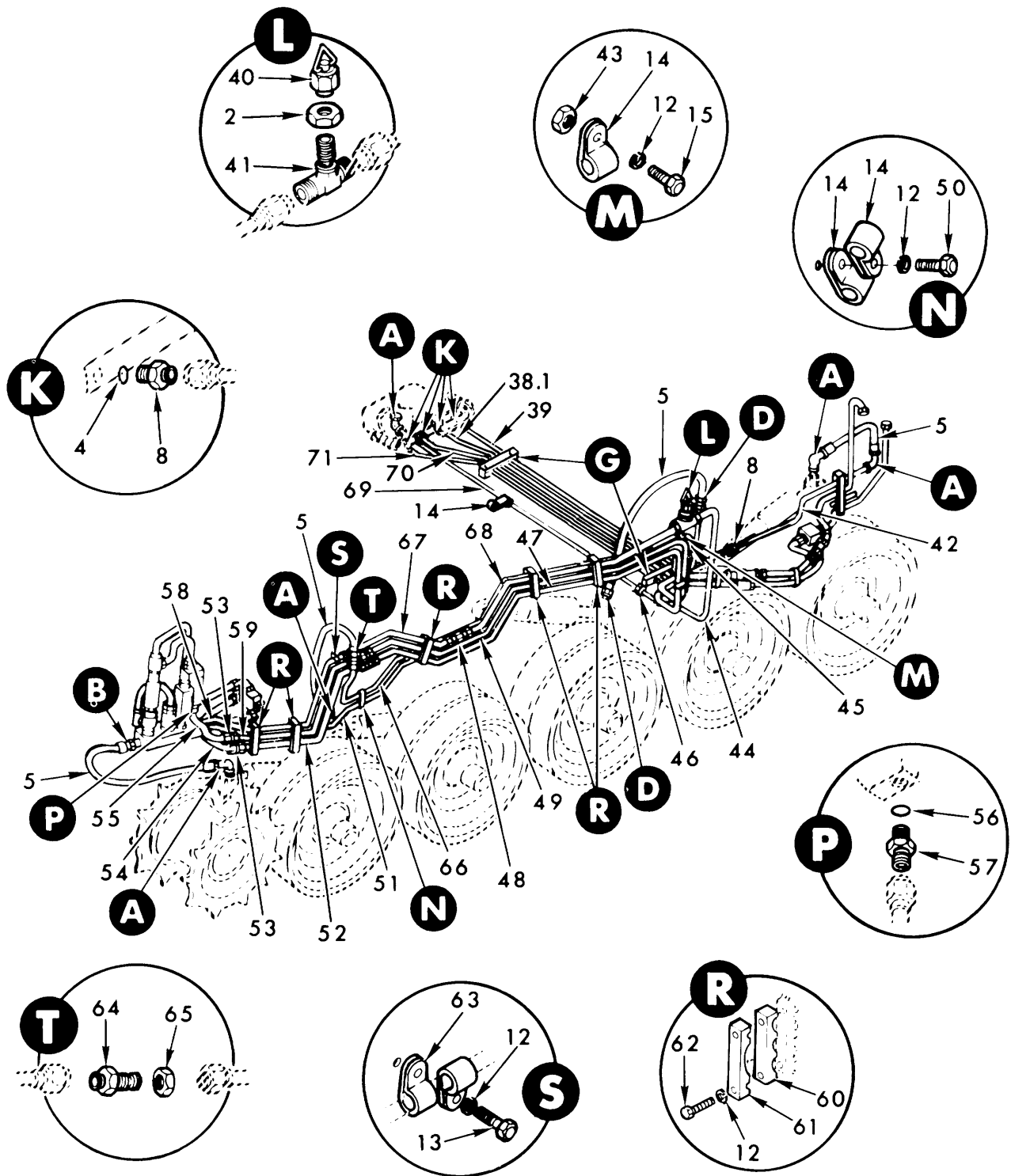

TA072062

LEFT SIDE

Figure 125A. Suspension system hydraulic lines and fittings. (Sheet 3 of 3)

Change 1 180.2

Section II. REPAIR PARTS LIST (PART I)

(1) ILLUSTRATION		(2)	(3)	(4)	(5)	(6)	(7)	(8)
(a) FIG NO	(b) ITEM NO	SMR CODE	FEDERAL STOCK NUMBER	PART NUMBER	FSCM	DESCRIPTION USABLE ON CODE	U/M	QTY INC IN UNIT
GROUP 1604 SUSPENSION SYSTEM HYDRAULIC LINES AND FITTINGS								
125A	1	PAOZZ	4730-30-541-6479	MS21908-4	96906	ELBOW, TUBE 1/4 TUBE OD.....N	EA	8
125A	2	PAOZZ	4730-00-277-6372	AN6289-4	88044	LOCKNUT, TUBE FITTIN 7/16-20UNF.....N	EA	17
125A	3	PAOZZ	5310-00-186-4947	MS28777-4	96906	WASHER, FLAT .343 ID, .495 OD.....N	EA	5
125A	4	PAOZZ	5330-00-805-2966	MS28778-4	96906	PACKING, PREFORMED .351 ID, .495 OD.....N	EA	17
125A	5	PAOZZ	4720-00-234-3245	116316E4	19207	HOSE ASSEMBLY, METAL LOCKOUT CYLINDER.....N	EA	B
125A	6	PAOZZ	4733-00-554-9140	MS21907-4	96906	ELBOW, TUBE 1/4 TUBE OD.....N	EA	2
125A	7	PAOZZ		12289910	19207	TUBE ASSEMBLY, METAL R #2 LOCKOUT CYLINDER, UNION TO ELBOW.....N	EA	1
125A	8	PAOZZ	4730-00-640-0461	MS21902-4	96906	NIPPLE, TUBE 1/4 TUBE.....N	EA	15
125A	9	PAOZZ	4730-00-541-1750	MS21924-4	96906	NIPPLE, TUBE 1/4 TUBE.....N	EA	6
125A	10	PAOZZ		12289909	19207	TUBE ASSEMBLY, METAL R #3 LOCKOUT CYLINDER, UNION TO UNION.....N	EA	1
1256	11	PAOZZ		12289921	19207	TUBE ASSEMBLY, METAL RIGHT IDLER WHEEL, MANIFOLD TO ELBOW.....N	EA	1
125A	12	PAOZZ	5310-00-582-5S65	M535338-44	96906	WASHER, LOCK.....N	EA	32
125A	13	PAOZZ	5305-30-267-8972	MS90726-1	96906	SCREW, CAP, HEXAGON H 1/4-28UNF X .375.....N	EA	6
125A	14	PAOZZ	5340-00-809-1490	MS21333-98	96906	CLAMP, LOOP .250 DIA.....N	EA	16
125A	15	PAOZZ	5305-30-063-0506	MS90726-6	96906	SCREW, CAP, HEXAGON H 1/4-28UNF X .750.....N	EA	6
125A	16	PAOZZ	2520-31-076-6104	12289903	19207	CLAMP, HYDRAULIC LIN LOCKOUT CYLINDER PRESSURE LINE TUBE.....N	EA	4
125A	17	PAOZZ		12289918	19207	CLAMPS.....N TUBE ASSEMBLY, METAL R #3 LOCKOUT CYLINDER, MANIFOLD TO UNION.....N	EA	1
125A	18	PAOZZ	2520-01-076-6106	12254191	19207	SUPPORT, MANIFOLD CO MANIFOLD COVER.....N	EA	1
125A	19	PAOZZ	5305-00-983-6659	MS16998-42	96906	SCREW, CAP, SOCKET HE 1/4-28UNF X .625.....N	EA	2
125A	20	PAOZZ		12254193	19207	HINGE, BUTT MANIFOLD COVER.....N	EA	1
125A	21	PAOZZ	5310-00-807-1468	MS21042-4	96906	NUT, SELF-LOCKING, EX 1/4-28UNJF.....N	EA	6
125A	22	PAOZZ	5305-00-993-2738	MS35207-280	96906	SCREW, MACHINE 1/4-28UNF X .629.....N	EA	3
125A	23	PAOZZ		MS24586-105	96906	SPRING, HELICAL, COMP.....N	EA	2
125A	24	PAOZZ	2523-01-076-6105	12254192	19207	COVER, MANIFOLD.....N	EA	1
125A	25	PAOZZ	2520-01-076-6099	12289900	19207	MANIFOLD, LOCKOUT VA SHUTOFF VALVE.....N	EA	1
125A	26	PAOZZ	5305-00-269-2808	MS90726-65	96906	SCREW, CAP, HEXAGON H 3/8-24UNF X 1.750.....N	EA	2
125A	27	PAOZZ	9310-00-637-9541	MS35338-46	96906	WASHER, LOCK 3/8 NOM SIZE.....N	EA	2
125A	28	PAOZZ	5305-00-988-1724	MS35206-280	96906	SCREW, MACHINE 1/4-20UNC X .625.....N	EA	4
125A	29	PAOZZ	5310-00-851-2674	MS35691-1	96906	N(IT, PLAIN, HEXAGON 1/4-20UNC.....N	EA	6
125A	30	PAOZZ	5305-00-993-2463	MS35207-279	96906	SCREW, MACHINE 1/4-28UNF X .500.....N	EA	2
125A	31	PAOZZ	5305-00-993-2457	MS35207-284	96906	SCREW, MACHINE 1/4-28UNF x 1.250.....N	EA	1
125A	32	PAOZZ	2520-01-076-6107	12254198	19207	PLATE, MANIFOLD.....N	EA	1
125A	31	PAOZZ		12289922	19207	SPACER, SLEEVE SHUTOFF VALVE MANIFOLD SUPPORT.....N	EA	1
EA	1							
125A	34	PAOZZ	9905-01-076-4197	12289936	19207	PLATE, INSTRUCTION.....N	EA	1
125A	35	PAOZZ		12289919	19207	TUBE ASSEMBLY, METAL R #2 LOCKOUT CYLINDER, MANIFOLD TO UNION.....N	EA	1
125A	36	PAOZZ		12289920	19207	TUBE ASSEMBLY, METAL R #1 LOCKOUT CYLINDER, MANIFOLD TO UNION.....N	EA	1
125A	37	PAOZZ	5305-00-068-0503	MS90726-2	96906	SCREW, CAP, HEXAGON H 1/4-28UNF X .4380.,N	EA	3

Section II. REPAIR PARTS LIST (PART I)

(1) ILLUSTRATION		(2)	(3)	(4)	(5)	(6)	(7)	(8)
(a) FIG NO.	(b) ITEM NO.	SMR CODE	FEDERAL STOCK NUMBER	PART NUMBER	FSCM	DESCRIPTION USABLE ON CODE	U/M	QTY INC IN UNIT
125A	38	PAOZZ		12289911	19207	TUBE ASSEMBLY, METAL R #1 LOCKOUT, CYLINDER, UNION TO ELBOWN	EA	1
125A	38.1	PAOZZ		12289917	19207	TUBE ASSEMBLY, METAL L #3 LOCKOUT CYLINDER, MANIFOLD TO HOSE UNIONN	EA	1
125A	39	PAOZZ		12289908	19207	TUBE ASSEMBLY, METAL MANIFOLD TO L #4 LOCKOUT CYLINDER.....N	EA	1
125A	40	PAOZZ	4730-00-640-06321	MS21914-4	96906	PRESSURE LINE TUBE.....N		
125A	41	PAOZZ	1025-00-991-8414	109016336	19204	CAP, TUBE 1/4 TUBE FITTINGN	EA	1
125A	42	PAOZZ		12289907	19207	TEE, LOCKOUT SWITCH.....N	EA	1
125A	43	PAOZZ	5310-00-768-0319	MS51968-A	96906	TUBE ASSEMBLY, METAL L #4 LOCKOUT CYLINDER, UNION TO HOSEN	EA	1
125A	44	PAOZZ	4710-00-980-3304	10881952	19207	ELBOWN		
125A	45	PAOZZ		12289929	19207	NUT, PLAIN, HEXAGON 1/4-28UNF.....N	EA	2
125A	46	PAOZZ	4730-00-541-4903	MS21916-8-4	96906	TUBE ASSEMBLY, METALN	EA	1
125A	47	PAOZZ	4710-00-955-5500	10934508	19207	BRACKET, ANGLE LOCKOUT CYLINDER PRESSURE LINE CLAMP BRACKET.....N	EA	1
125A	48	PAOZZ		12289902	19207	REDUCER, TUBE 1/4 TO 1/2.....N	EA	2
125A	49	PAOZZ	4710-00-955-5502	10934507	19207	TUBE ASSEMBLY, METALN	EA	1
125A	50	PAOZZ	5305-00-068-0504	MS90726-3	96906	UNION, BULKHEAD LOCKOUT CYLINDER PRESSURE LINE, MANIFOLD TON	EA	2
125A	51	PAOZZ		12289913	19207	MANIFOLD.....N		
125A	52	PAOZZ	4710-00-980-33080	10881993	19207	TUBE ASSEMBLY, METAL LOCKOUT SYSTEM HYDRAULIC RETURN LINEN	EA	1
125A	53	PAOZZ	4730-00-278-8392	MS21916-8-6	96906	SCREW, CAP, HEXAGON H 1/4-28UNF X .5000N	EA	1
125A	54	PAOZZ	2520-00-980-3303	10882027	19207	TUBE ASSEMBLY, METAL L #1 LOCKOUT CYLINDER, UNION TO HOSE ELBOWN	EA	1
125A	55	PAOZZ		12289934	19207	TUBE ASSEMBLY, METAL LOCKOUT SYSTEM HYDRAULIC PRESSURE LINE.N	EA	1
125A	56	PAOZZ	5330-00-804-5695	MS28778-6	96906	REDUCER, TUBE 3/8 TO 1/2.....N	EA	2
125A	57	PAOZZ	4730-00-203-7491	MS21902-6	96906	TUBE ASSEMBLY, TURRE CONTROL LINE TO PRESSURE LINE REDUCERN	EA	1
125A	58	PAOZZ	2530-00-980-3305	10881988	19207	TUBE ASSEMBLY, METAL R #1 LOCKOUT CYLINDER, MANIFOLD T UNIONN	EA	1
125A	59	PAOZZ		12289932	19207	TUBE ASSEMBLY, METAL CHECK VALVE MANIFOLD TO LOCKOUT CONTROL MANIFOLDN	EA	1
125A	60	PAOZZ	5340-00-801-0272	10904126	19207	PACKING, PREFORMED 468 10D, .624 OD.....N	EA	1
125A	61	PAOZZ	2520-01-076-6103	12789901	19207	NIPPLE, TUBE 3/8 TUBE OD.....N	EA	1
125A	62	PAOZZ	5305-00-267-8979	MS90726-13	96906	TUBE ASSEMBLY, LOCKO METAL LOCKOUT MANIFOLD TO L #2 TEE.....N	EA	t
125A	63	PAOZZ	5340-00-984-8540	MS21333-102	96906	TUBE ASSEMBLY, METAL CHECK VALVE MANIFOLD TO LOCKOUT CONTROL MANIFOLDN	EA	1
125A	64	PAOZZ	4733-00-541-1756	MS21924-8	96906	CLAMP, RETAINING, HYD LINEN	EA	1
125A	65	PAOZZ	4730-00-277-5082	AN6289-8	88044	CLAMP, HYDRAULIC LIN PRESSURE AND RETURN LINE CLAMP, LOCKOUTN	EA	5
125A	66	PAOZZ		12289914	19207	CYLINDERS, LEFTN		
125A	67	PAOZZ	4710-00-745-7983	10904663	19207	SCREW, CAP, HEXAGON H 1/4-28UNF X 1.750N	EA	10
125A	68	PAOZZ	4710-00-745-7985	10904685	19207	CLAMP LOOP 500N	EA	1
125A	69	PAOZZ		12289906	19207	NIPPLE, TUBE 1/2 TUBEN	EA	2
125A	70	PAOZZ		12289916	19207	LOCKNUT, TUBE FITTIN 3/4-16UNFN	EA	2
125A	71	PAOZZ		12289915	19207	TUBE ASSEMBLY, METAL L #2 LOCKOUT CYLINDER, UNION TO UNIONN	EA	1
125A	71	PAOZZ		12289915	19207	TUBE ASSEMBLY, METAL L #2 LOCKOUT CYLINDER, MANIFOLD TO UNIONN	EA	1
125A	71	PAOZZ		12289915	19207	TUBE ASSEMBLY, METAL LOCKOUT CYLINDER PRESSURE LINE, REDUCERN	EA	1
125A	71	PAOZZ		12289915	19207	TO SHUTOFF VALVE MANIFOLDN		
125A	71	PAOZZ		12289915	19207	TUBE ASSEMBLY, METAL L #2 LOCKOUT CYLINDER, MANIFOLD TO UNIONN	EA	1
125A	71	PAOZZ		12289915	19207	TUBE ASSEMBLY, METAL L #1 LOCKOUT CYLINDER, MANIFOLD TO UNIONN	EA	1

THIS PAGE INTENTIONALLY LEFT BLANK

180.5

Section II. REPAIR PARTS LIST (PART I)

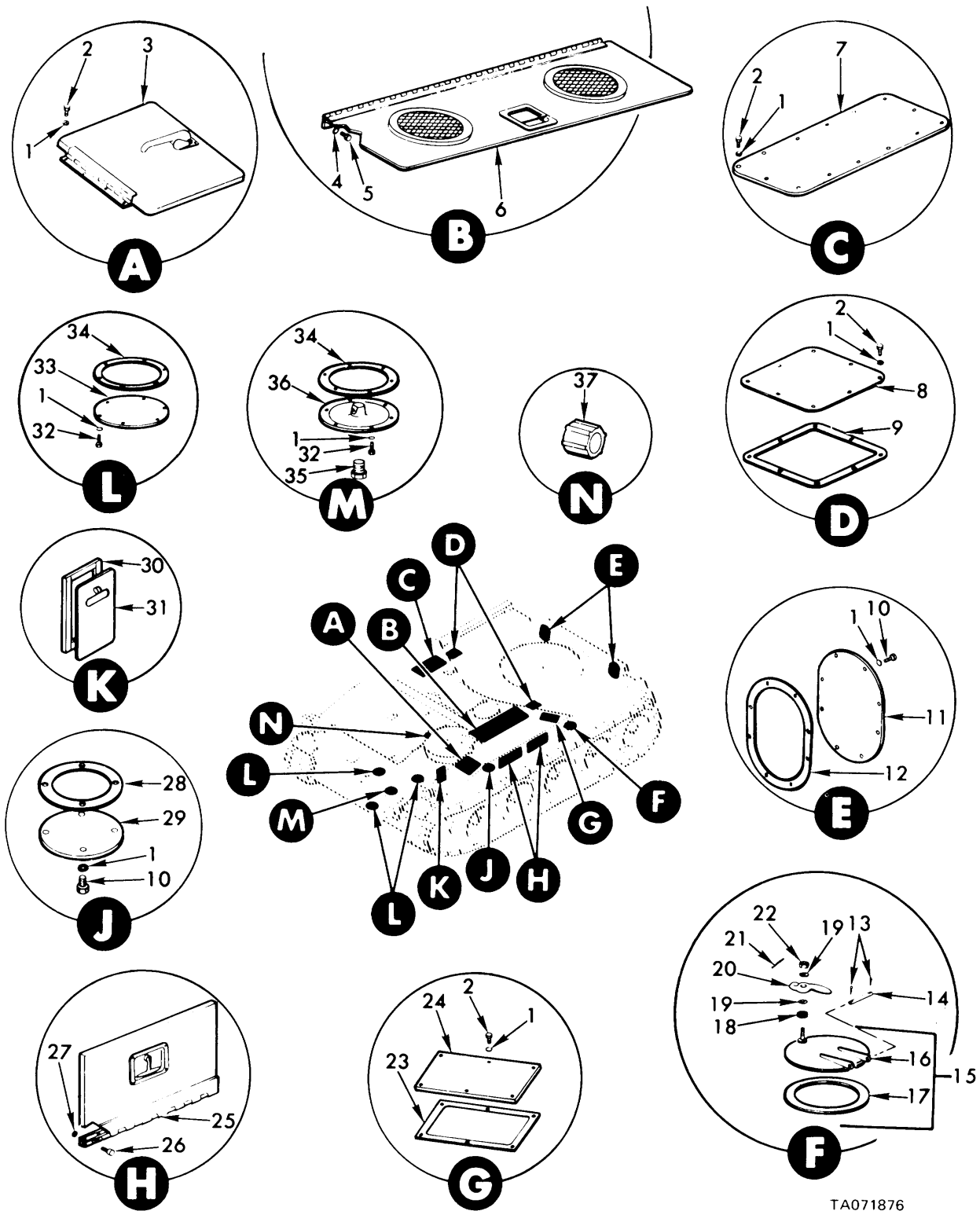

TA071876

Figure 126. Hull covers, doors and plates.

Section II. REPAIR PARTS LIST (PART I)

(1) ILLUSTRATION		(2)	(3)	(4)	(5)	(6)	(7)	(8)
(a) FIG NO.	(b) ITEM NO.	SMR CODE	NATIONAL STOCK NUMBER	PART NUMBER	FSCM	DESCRIPTION USABLE ON CODE	U/M	QTY INC IN UNIT
						GROUP 1801 HULL COVERS, DOORS AND PLATES		
126	1	PAOZZ	5310-00-637-9541	MS35338-46	96906	WASHER, LOCK 3/8 NON SIZE	EA	84
126	2	PAOZZ	5305-00-269-2800	MS90726-57	96906	SCREW. CAP, HEX HD 3/8-24UNF X .625	EA	40
126	3	PAOFF	2510-00-997-2374	10903996	19207	DOOR ASSEMBLY, AIR CLEANER BLOWER ACCESS	EA	1
[26	4	PAOZZ	5310-00-582-5965	MS35338-44	96906	WASHER, LOCK 1/4 NOM SIZE	EA	11
126	5	PAOZZ	5305-00-267-8952	MS90727-3	96906	SCREW, CAP, HEX HO 1/4-24UNF X .500	EA	11
126	6	PAOFF	2540-00-901-1495	10904338	19207	DOOR ASSEMBLY, BATTERY ACCESS	EA	1
126	7	PBOZZ	2510-00-801-0164	10919982	19207	PLATE, COVER, HULL RECESS	EA	1
126	8	PBOZZ	2510-00-932-3502	10901535	19207	COVER C02 BOTTLE ACCESS COVER	EA	2
126	9	PAOZZ	5330-00-745-7806	10901537	19207	GASKET, C02 BOTTLE ACCESS COVER	EA	2
126	10	PAOZZ	5305-00-269-2803	MS90726-60	96906	SCREW, CAP, HEX HD 3/8-24UNF X 1.000	EA	24
126	11	PBOZZ	2540-01-016-7098	10914684	19207	COVER, REAR HYDRAULIC ACCESS	EA	2
126	12	PAOZZ	5330-00-537-0849	10914683	19207	GASKET, REAR HYDRAULIC ACCESS COVER	EA	2
126	13	PAOZZ	5315-00-059-0157	MS24665-210	96906	PIN COTTER, 5/64 DIA X 3/4 LG	EA	2
126	14	PAOZZ	5315-00-949-5291	MS51932-69	96906	PIN, STR, HEADLESS 3/8 DIA X 3.468	EA	1
126	15	PBOFF	2510-00-801-0265	10904409	19207	COVER ASSEMBLY TURRET HULL CLEANOUT	EA	1
126	11	PAOZZ	5310-00-503-6508	5036508	19207	WASHER, SPRING, 9/161D X 1.00 OD HULL CLEANOUT COVER HANDLE	EA	1
126	19	PAOZZ	5310-00-809-5998	M527183 18	96906	WASHER: FLAT .531 ID, 1.062 00D .095 THK	EA	2
126	20	PAOZZ	2540-00-801-0387	7757028	19207	HANDLE, TURRET HULL CLEANOUT COVER	EA	1
126	21	PAOZZ	5315-00-080-3503	MS24665-214	96906	PIN, COTTER, 5/64 DIA X 1-1/4 LG	EA	1
126	22	PAOZZ	5310-00-841-2041	MS35692-33	96906	NUT, SLOTTED. HEX 1/2-13UNC	EA	1
126	23	PAOZZ	5330-00-842-7836	10891897	19207	GASKET, AIR CLEANER BLOWER ACCESS COVER	EA	1
126	24	PBOZZ	2510-00-801-0167	10934790	19207	COVER, AIR CLEANER BLOWER ACCESS	EA	1
126	25	PAOFF	2510-00-464-4548	11643000	19207	DOOR, AIR CLEANER ACCESS	EA	2
126	26	PADZZ	5305-00-989-7435	MS35207-264	96906	SCREW, MACH, PAN HD, NO. 10-32UNF X .625	EA	18
126	27	PAOZZ	5310-00-877-5797	MS21044N3	96906	NUT, SELF-LOCKING, HEX .190-32UNJF	EA	18
126	28	PAOZZ	5330-00-933-5245	11592857	19207	GASKET, FAN WELL CLEANOUT ACCESS COVER	EA	1
126	29	PAOZZ	2540-00-163-0438	11592858	19207	COVER, FAN WELL CLEANOUT ACCESS	EA	1
126	301	MOOZZ		11643083AR	19207	SEAL, DOOR, MFD FROM (NSN NOT AVAILABLE)	FT	V
126	31	PBOFF	2510-00-462-8206	11643066	19207	DOOR ASSEMBLY, ENGINE FUEL FILTER ACCESS	EA	1
126	32	PAOZZ	5305-00-269-2802	MS90726-59	96906	SCREW, CAP, HEX HD 3/8-24UNF X .875	EA	24
126	33	PAOZZ	5340-00-087-9168	10904391	19207	COVER, ACCESS, RADIATOR DRAIN (2)		
126	34	PAOZZ	5330-00-846-4715	10904389	19207	TRANSMISSION DRAIN (1) GASKET. RADIATOR DRAIN (2) POWER PLANT RESERVOIR DRAIN (1)	EA	3
126	35	PAOZZ	4730-00-278-2975	AN932-5	88044	TRANSMISSION DRAIN (1) PLUG, PIPE, CTSK HEX HD 1/2 ANPT	EA	1
126	36	PAOZZ	2510-00-933-9012	10904383	19207	COVER. POWER PLANT RESERVOIR DRAIN	EA	1
126	37	XDOZZ		10881938	19207	CAP, DUMMY, DRIVER'S HEATER TUBE	EA	2

Section II. REPAIR PARTS LIST (PART I)

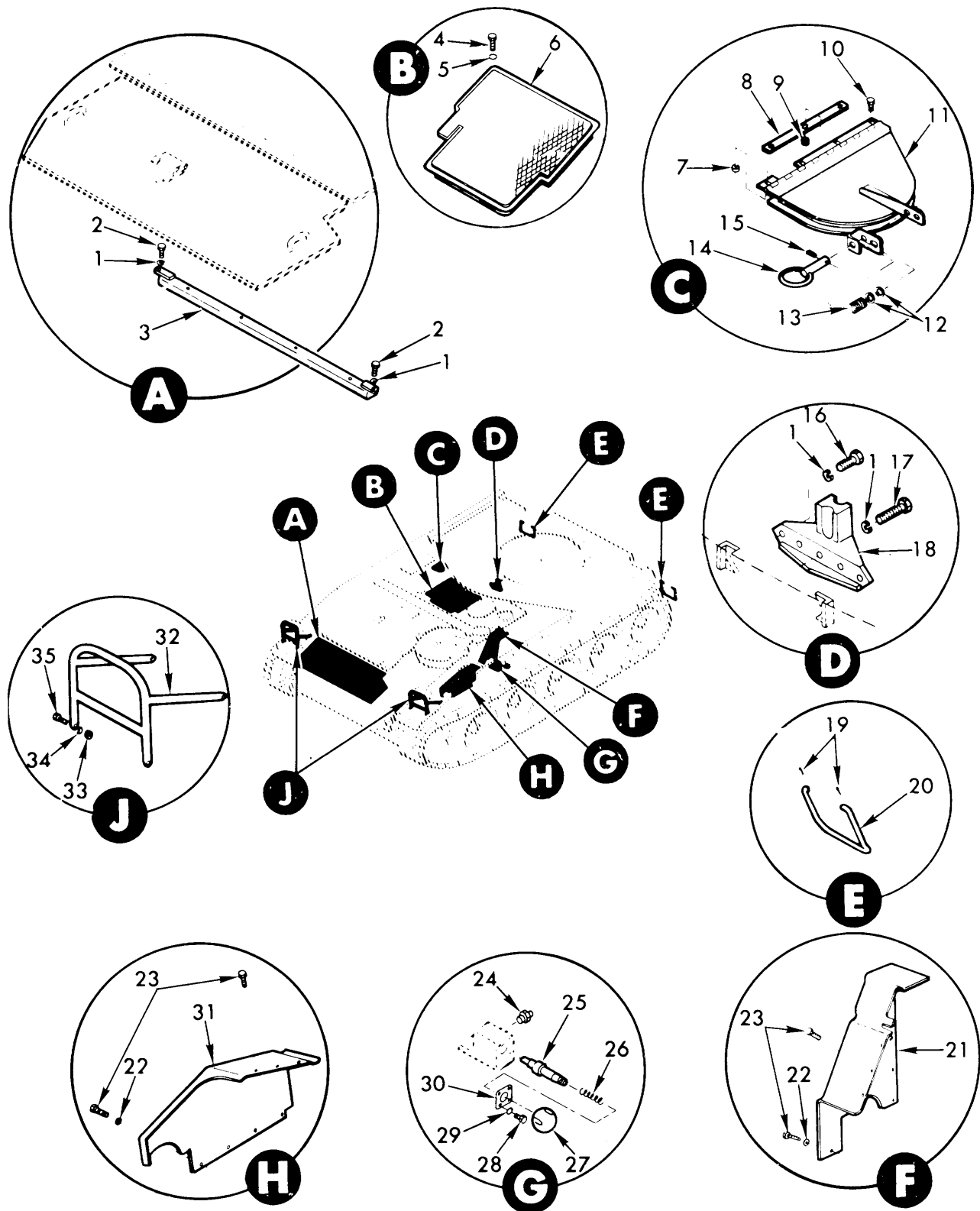

TA071882

Figure 127. Hull decks and miscellaneous components.

Section 11. REPAIR PARTS LIST (PART I)

(1) ILLUSTRATION		(2)	(3)	(4)	(5)	(6)	(7)	(8)
(a) FIG NO.	(b) ITEM NO.	SMR CODE	NATIONAL STOCK NUMBER	PART NUMBER	FSCM	DESCRIPTION USABLE ON CODE	U/M	QTY INC IN UNIT
						GROUP 1801 HULL DECKS AND MISCELLANEOUS COMPONENTS		
127	1	PAOZZ	5310-00-584-5272	MS35338-48	96906	WASHER, LOCK 1/2 NOM SIZE	EA	7
127	2	PAOZZ	5305-00-226-7767	MS90726-109	96906	SCREW, CAP, HEX HD 1/2-20UNF X 1.00	EA	2
127	3	PAOZZ	2510-00-089-1756	11593018	19207	BEAM, ENGINE AND TRANSMISSION DECK SUPPORT	EA	1
127	4	PAOZZ	5305-00-269-2801	MS90726-58	96906	SCREW, CAP, HEX HD 3/8-24UNF X .750	EA	4
127	5	PAOZZ	5310-00-080-6004	MS27183-14	96906	WASHER, FLAT .406 10, .812 OD, .065 THK	EA	4
127	6	PAOZZ	2510-01-015-0181	10956508	19207	DECK, HULL FANWELL	EA	1
127	7	PAOZZ	5365-00-462-2910	10956674	19207	SPACER, FUEL FILLER COVER HINGE	EA	1
127	8	PAOZZ	5365-00-462-2909	10956676	19207	SPACER, FUEL FILLER COVER HINGE	EA	1
127	9	PAOZZ	5310-00-088-1251	MS51922-1	96906	NUT, SELF-LOCKING 1/4-20UNC	EA	4
127	10	PAOZZ	5306-00-702-6344	MS35751-15	96906	BOLT, CARRIAGE 1/4-20UNC X .75	EA	4
127	11	PAOZZ	2510-00-178-1093	10956677	19207	COVER ASSEMBLY, FUEL FILLER	EA	1
127	12	PAOZZ	5310-00-081-4219	MS27183-12	96906	WASHER, FLAT .344 ID, .688 OD, .065 THK	EA	2
127	13	PAOZZ	5360-00-933-3114	MS24585-291	96906	SPRING, COMPRESSION	EA	1
127	14	PAOZZ	2930-00-933-3097	10956630	19207	PIN ASSEMBLY, FUEL FILLER COVER LATCH	EA	1
127	15	PAOZZ	5315-00-803-4062	MS51923-53	96906	PIN, SPRING 3/32 DIA X .625	EA	1
127	16	PAOZZ	5305-00-725-4183	MS90726-113	96906	SCREW, CAP, HEX HD 1/2-20UNF X 1.500	EA	4
127	17	PAOZZ	5305-00-246-6566	MS90726-120	96906	SCREW, CAP, HEX HO 1/2-20UNF X 3.250	EA	1
127	18	PAOZZ	2510-00-445-6232	10904741	19207	STOP, TURRET	EA	1
127	19	PAOZZ	5315-00-298-1481	MS24665-357	96906	PIN, COTTER, 1/8 DIA X 1-1/2 LG	EA	4
127	20	PAOZZ	2510-00-707-0723	10902472	19207	STEP, FENDER EXTENSION	EA	2
127	21	PAOZZ	2510-00-801-0053	10904813	19207	COWL, DRIVER'S COMPARTMENT AFT	EA	1
127	22	PAOZZ	5365-00-838-0422	10599378-1	18876	WASHER, TURNBUTTON FASTENER STUD	EA	11
127	23	PAOZZ	5325-00-700-6032	10359138	19207	STUD, TURNBUTTON FASTENER, DRIVER'S COMPARTMENT COWL	EA	17
127	24	PAOZZ	4730-00-050-4208	MS15003-1	96906	FITTING, LUBE, STR 1/8NPTF, 9/32 BASE	EA	1
127	25	PAOZZ	5315-01-011-2813	11675426	19207	PIN, CUPOLA LATCH	EA	1
127	26	PAOZZ	5360-00-087-8744	MS24585C365	96906	SPRING, COMPRESSION	EA	1
127	27	PAOZZ	1025-00-732-1461	8391404	19207	KNOB, ASSEMBLY LATCH PIN	EA	1
127	28	PAOZZ	5305-00-989-4864	MS35207-245	96906	SCREW, MACH, PAN HD, NO. 8-36UNF X .500	EA	4
127	29	PAOZZ	5310-00-045-3299	MS35338-42	96906	WASHER, LOCK, NO. 8 NON SIZE	EA	4
127	30	PAOZZ	5340-01-021-3820	11675427	19207	COVER, CUPOLA LATCH	EA	1
127	31	PAOZZ	2510-00-801-0068	10904814	19207	COWL, DRIVER'S COMPARTMENT FORWARD	EA	1
127	32	PAOZZ	2510-00-055-9917	10892327	19207	GUARD, HEADLAMP	EA	2
127	33	PAOZZ	5310-00-732-0559	MS51968-8	96906	NUT, PLAIN, HEX 3/8-24UNF. STL GR B	EA	8
127	34	PAOZZ	5310-00-637-9541	MS35338-46	96906	WASHER, LOCK 3/8 NON SIZE	EA	8
127	35	PAOZZ	5305-00-269-2805	MS90726-62	96906	SCREW CAP, HEX HD 3/8-24UNF X 1.250	EA	8

Section II. REPAIR PARTS LIST (PART I)

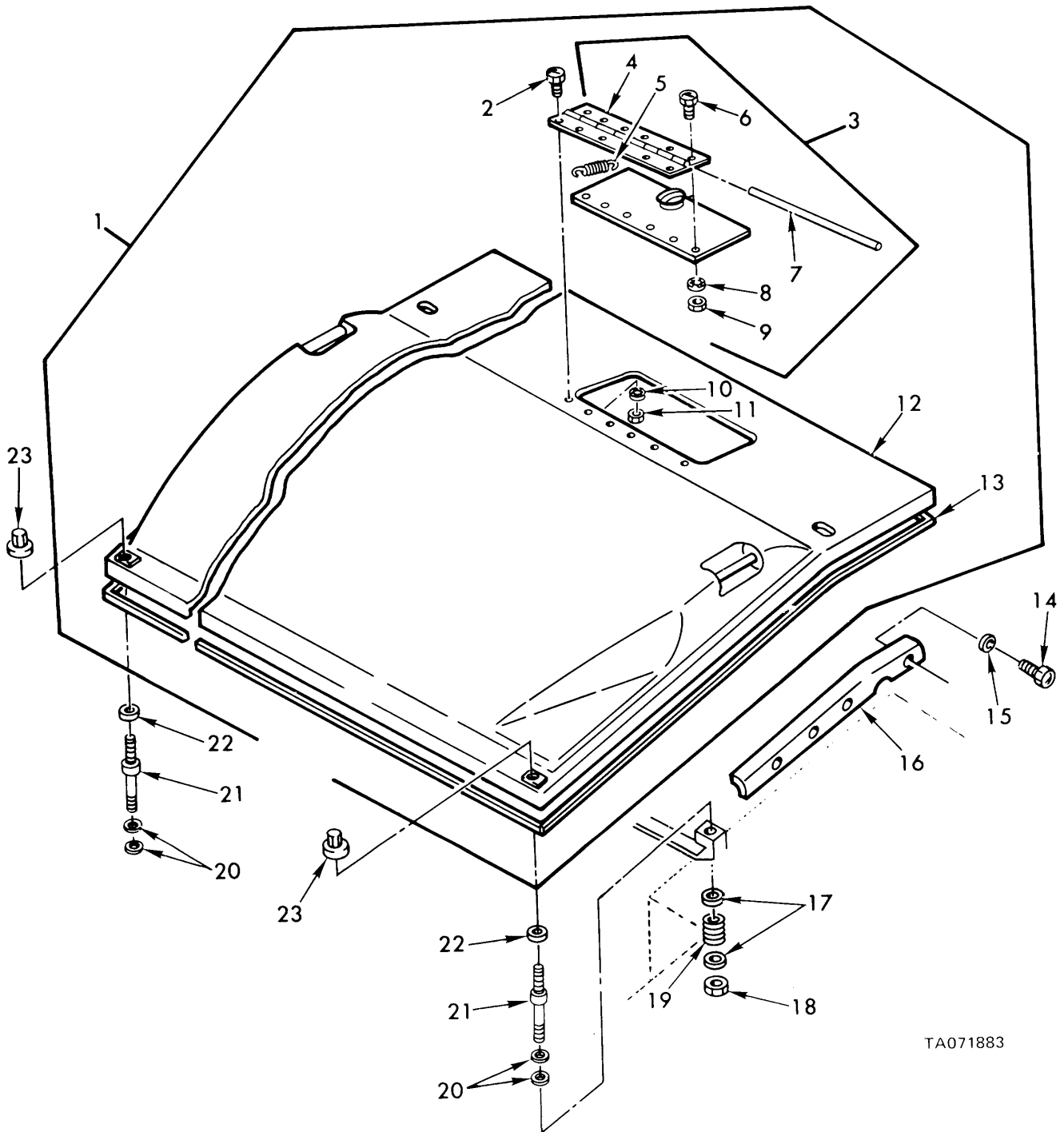

TA071883

Figure 128. Engine deck assembly - 10956703 - and attaching parts.

Section II. REPAIR PARTS LIST (PART I)

(1) ILLUSTRATION		(2)	(3)	(4)	(5)	(6)	(7)	(8)
(a) FIG NO.	(b) ITEM NO.	SMR CODE	NATIONAL STOCK NUMBER	PART NUMBER	FSCM	DESCRIPTION USABLE ON CODE	U/M	QTY INC IN UNIT
						GROUP 1801 ENGINE DECK ASSEMBLY-10956703- AND ATTACHING PARTS		
128	13	PAOFF	2510-00-937-5296	10956703	19207	DECK, ENGINE	EA	1
128	14	PAOZZ	5305-00-269-2801	MS90726-58	96906	SCREW, CAP, HEX HD 3/8-24UNF X .750	EA	4
128	15	PAOZZ	5310-00-180-0277	MS35333-76	96906	WASHER, LOCK, INT-TOOTH NO. 3/8 NOM SIZE	EA	4
128	16	PAOZZ	5340-00-089-1494	11592820	19207	SUPPORT, ENGINE DECK	EA	1
128	17	PAOZZ	5340-00-089-1485	10956757	19207	SEAT, ENGINE DECK SPRING	EA	8
128	18	PAOZZ	5310-00-857-5562	MS21045L8	96906	NUT, SELF-LOCKING, HEX 1/2-20UNFJ	EA	4
128	19	PAOZZ	5360-00-089-1486	10956761	19207	SPRING, ENGINE DECK	EA	4
128	20	PAOZZ	5310-00-809-3079	MS27183-19	96906	WASHER, FLAT .562 ID, 1.375 OD, .109 THK	EA	8
128	21	PAOZZ	2510-00-800-8446	10956719	19207	ROD, ENGINE DECK	EA	4
128	22	PAOZZ	5365-00-089-3443	11592823	19207	SPACER, ENGINE DECK	EA	2
128	23	PAOZZ	5310-00-229-4336	11642647	19207	DECK FASTENER	EA	4

Section II. REPAIR PARTS LIST (PART I)

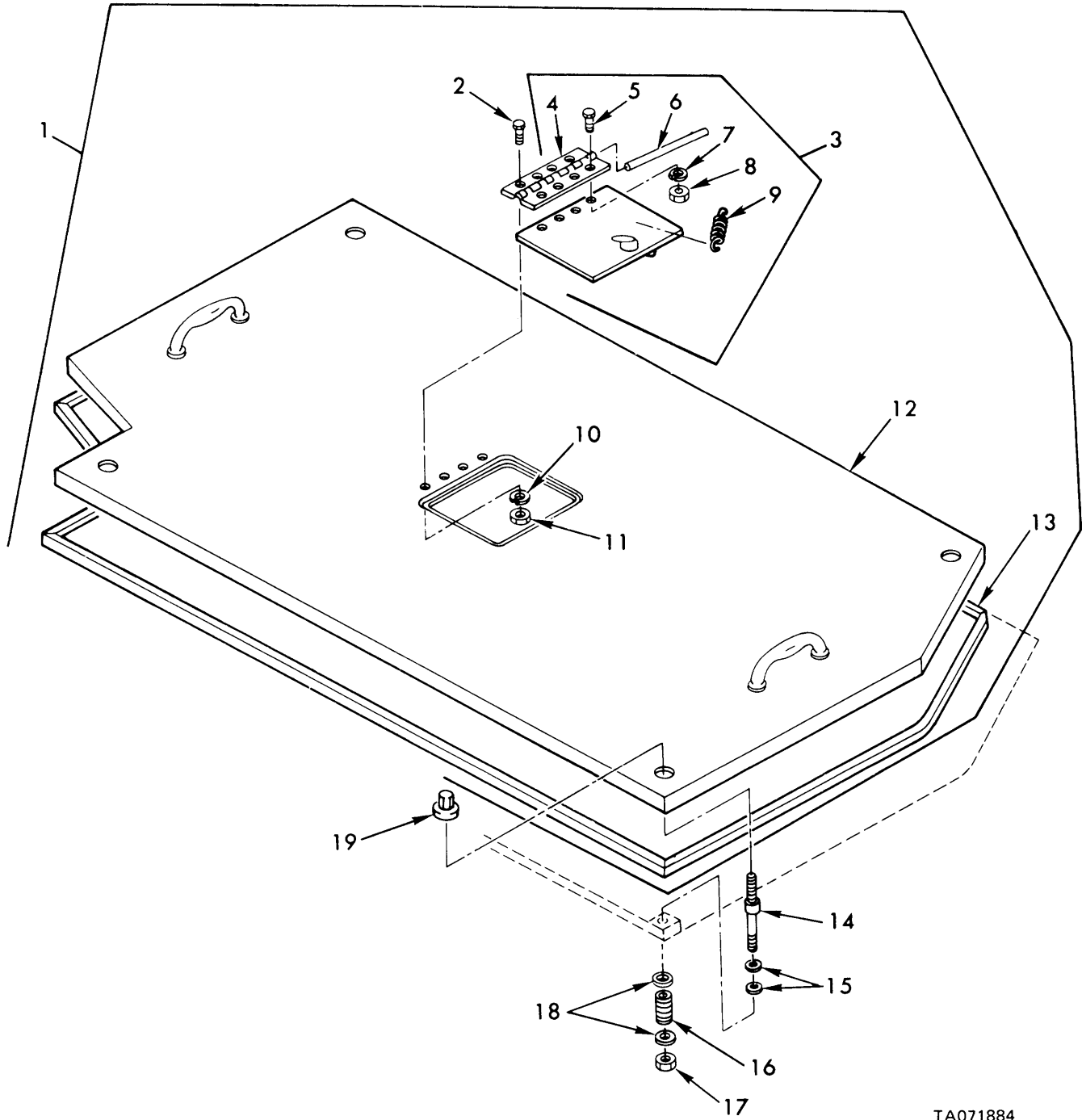

TA071884

Figure 129. Transmission deck assembly - 10956704 - and attaching parts.

Section II. REPAIR PARTS LIST (PART I)

(1) ILLUSTRATION		(2)	(3)	(4)	(5)	(6)	(7)	(8)
(a) FIG NO.	(b) ITEM NO.	SMR CODE	NATIONAL STOCK NUMBER	PART NUMBER	FSCM	DESCRIPTION USABLE ON CODE	U/M	QTY INC IN UNIT
						GROUP 1801 TRANSMISSION DECK ASSEMBLY -10956704-AND ATTACHING PARTS		
129	1	PAOFF	2510-00-937-5297	10956704	19207	DECK TRANSMISSION	EA	1
129	14	PAOZZ	2510-00-800-8445	10956720	19207	ROD, TRANSMISSION DECK	EA	4
129	15	PAOZZ	5310-00-809-3079	MS27183-19	96906	WASHER, FLAT .562 ID, 1.375 OD, .109 THK	EA	8
129	16	PAOZZ	5360-00-089-1489	10956765	19207	SPRING, TRANSMISSION DECK	EA	4
129	17	PAOZZ	5310-00-857-5562	MS21005L8	96906	NUT, SELF-LOCKING, HEX 1/2-20UNFJ	EA	4
129	18	PAOZZ	5340-00-089-1485	10956757	19207	SEAT, TRANSMISSION DECK	EA	8
129	1	PAOZZ	5310-00-229-4336	11642647	19207	DECK FASTENER	EA	4

Section II. REPAIR PARTS LIST (PART I)

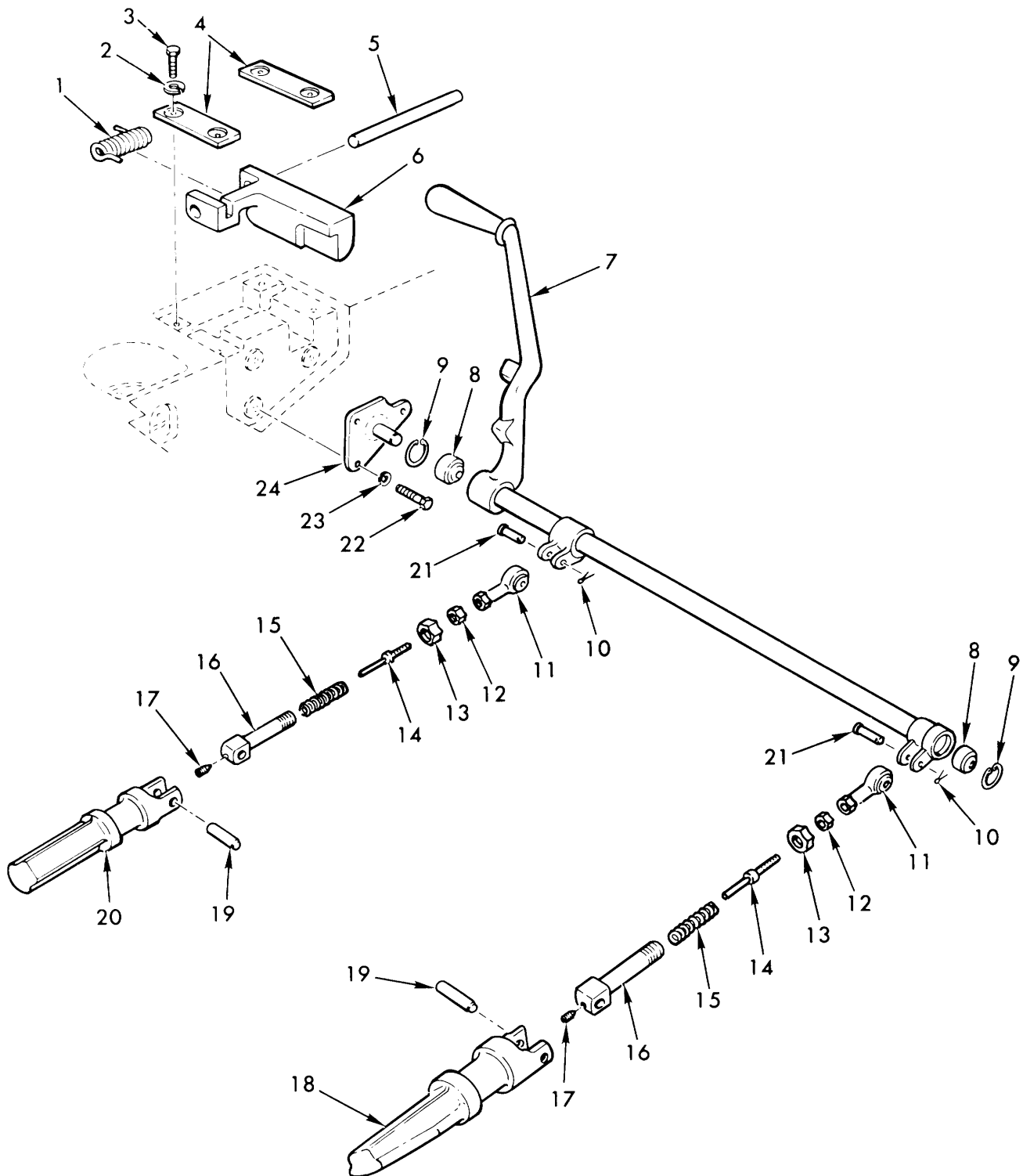

TA071885

Figure 130. Travel lock.

Section II. REPAIR PARTS LIST (PART I)

(1) ILLUSTRATION		(2)	(3)	(4)	(5)	(6)	(7)	(8)
(a) FIG NO.	(b) ITEM NO.	SMR CODE	NATIONAL STOCK NUMBER	PART NUMBER	FSCM	DESCRIPTION USABLE ON CODE	U/M	QTY INC IN UNIT
						GROUP 1801 TRAVEL LOCK		
130	1	PAOZZ	5360-01-023-0365	10956517	19207	SPRING, TORSION, LATCH	EA	1
130	2	PAOZZ	5310-00-582-5965	MS535338-44	96906	WASHER, LOCK 1/4 NOM SIZE	EA	4
130	3	PAOZZ	5305-00-225-3838	MS90725-4	96906	SCREW, CAP, HEX HO 1/4-20UNC X .562	EA	4
130	4	PAOZZ	2540-01-013-3422	10956520	19207	CAP, LATCH HINGE PIN	EA	2
130	5	PAOZZ	5315-01-016-1397	10956519	19207	PIN, LATCH HINGE	EA	1
130	6	PAOZZ	2540-01-015-0178	10956518	19207	LATCH	EA	1
130	7	PAOZZ	2540-01-014-8774	10956522	19207	LEVER	EA	1
130	8	PAOZZ	3120-00-043-1476	MS21233-10	96906	BEARING, PLAIN .625 ID, 1.187 OD	EA	2
130	9	PAOZZ	5365-00-780-9640	MS16625-1118	96906	RING, RETAINING, INTERNAL 1.319 OD	EA	2
130	10	PAOZZ	5315-00-842-3044	MS24665-283	96906	PIN, COTTER, 3/32 DIA X 3/4 LG	EA	2
130	11	PAOZZ	3120-01-010-2500	MS21243-8	96906	BEARING, ROD END	EA	2
130	12	PAOZZ	5310-00-834-8734	MS35691-37	96906	NUT, PLAIN, HEX 1/2-20UNF	EA	2
130	13	PAOZZ	4730-01-036-6909	10956515	19207	CAP, CYLINDER	EA	2
130	14	PAOZZ	2540-01-015-3180	10956514	19207	TIE ROD, CYLINDER	EA	2
130	15	PAOZZ	5360-01-023-0364	10956513	19207	SPRING, COMPRESSION	EA	2
130	16	PAOZZ	2540-01-015-0179	10956512	19207	CYLINDER	EA	2
130	17	PAOZZ	5305-01-016-4363	M518067-26	96906	SETSCREW, HEX SKT, CONE PT 1/4-28 X 3/8	EA	2
130	18	PAOZZ	5340-01-031-9625	10956510	19207	WEDGE, LEFT	EA	1
130	19	PAOZZ	5315-00-453-9344	10956511	19207	PIN, CYLINDER TO WEDGE	EA	2
130	20	PAOZZ	5340-01-051-6830	10956509	19207	WEDGE, RIGHT	EA	1
130	21	PAOZZ	5315-00-070-3027	MS20392-7041	96906	PIN, STR, HEADED 1/2 DIA, 1.281 GRIP	EA	2
130	22	PAOZZ	5305-00-269-3211	MS90725-60	96906	SCREW, CAP, HEX HD 3/8-16UNC X 1.00	EA	3
130	23	PAOZZ	5310-00-637-9541	M535338-46	96906	WASHER, LOCK 3/8 NOM SIZE	EA	3
130	24	PAOZZ	2540-01-016-2023	10956521	19207	FULCRUM	EA	1

Section II. REPAIR PARTS LIST (PART I)

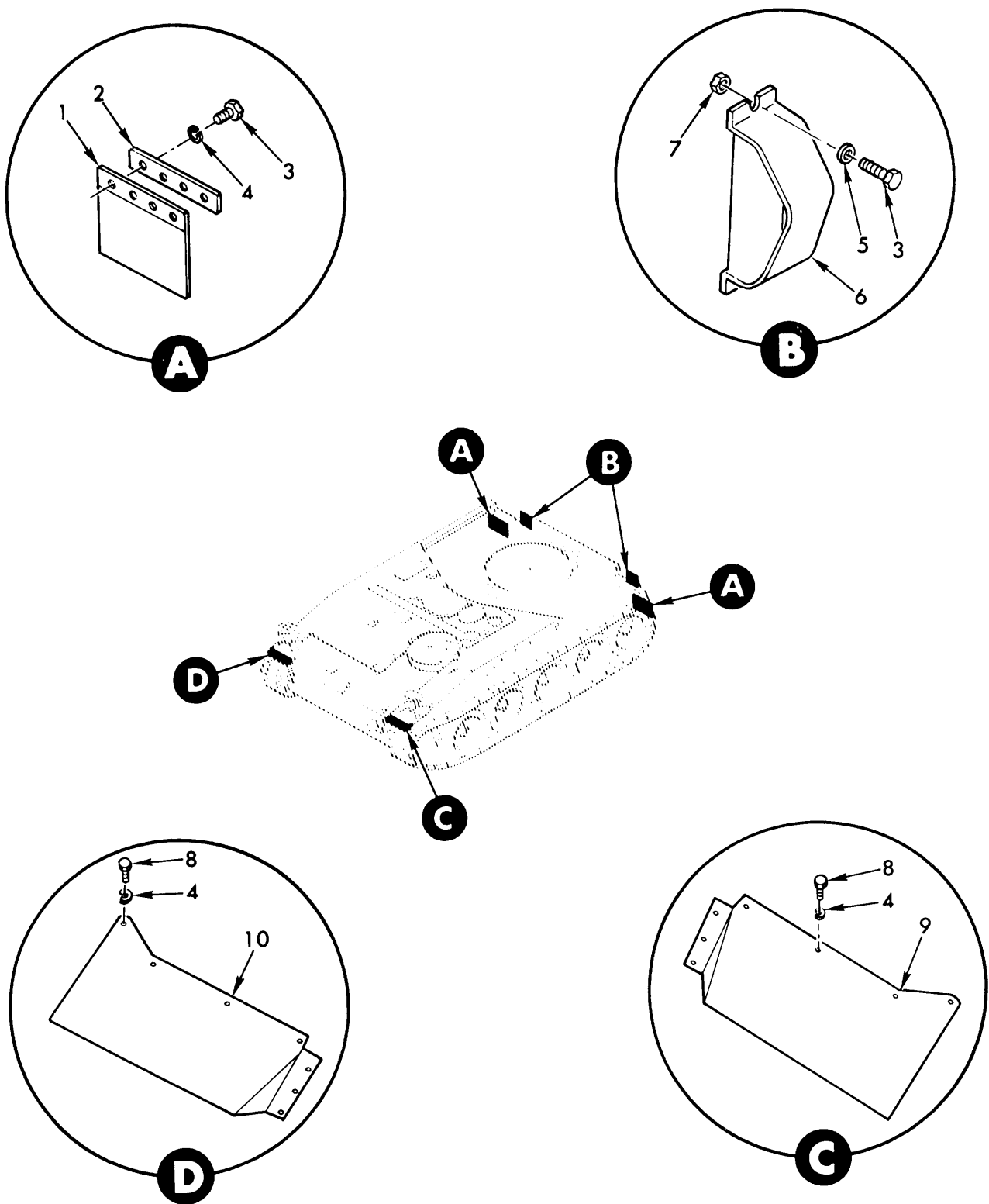

TA071886

Figure 131. Mud guards, hose guards, fender extensions and attaching parts.

Section II. REPAIR PARTS LIST (PART I)

(1) ILLUSTRATION		(2)	(3)	(4)	(5)	(6)	(7)	(8)
(a) FIG NO.	(b) ITEM NO.	SMR CODE	NATIONAL STOCK NUMBER	PART NUMBER	FSCM	DESCRIPTION USABLE ON CODE	U/M	QTY INC IN UNIT
						GROUP 1802 MUD GUARDS, HOSE GUARDS, FENDER EXTENSIONS AND ATTACHING PARTS		
131	1	PAOZZ	2540-00-275-1500	10904412	19207	GUARD, REAR FENDER MUD	EA	2
131	2	PAOZZ	2540-00-937-1943	10904411	19207	STRIP, MUD GUARD	EA	2
131	3	PAOZZ	5305-00-269-2803	MS90726-60	96906	SCREW, CAP, HEX HD 3/8-24UNF X 1.000	EA	12
131	4	PAOZZ	5310-00-637-9541	MS35338-46	96906	WASHER, LOCK 3/8 NON SIZE	EA	22
131	5	PAOZZ	5310-00-080-6004	MS27183-14	96906	WASHER. FLAT .406 ID. .812 OD, .065 THK	EA	4
131	6	PBOZZ	2510-00-435-4553	11642975	19207	GUARD. SPADE CYLINDER HOSE	EA	2
131	7	PAOZZ	5310-00-950-0039	MS21044N6	96906	NUT, SELF-LOCKING, HEX 3/8-24UNJF	EA	4
131	8	PAOZZ	5305-00-269-2799	MS90726-56	96906	SCREW, CAP, HEX HD 3/8-24UNF X .562	EA	14
131	9	PBOZZ	2510-C0-089-8187	10934546-1	19207	EXTENSION. LEFT FRONT FENDER	EA	1
131	10	PBOZZ	2510-00-842-2491	10934546-2	19207	EXTENSION, RIGHT FRONT FENDER	EA	1

Section II. REPAIR PARTS LIST (PART I)

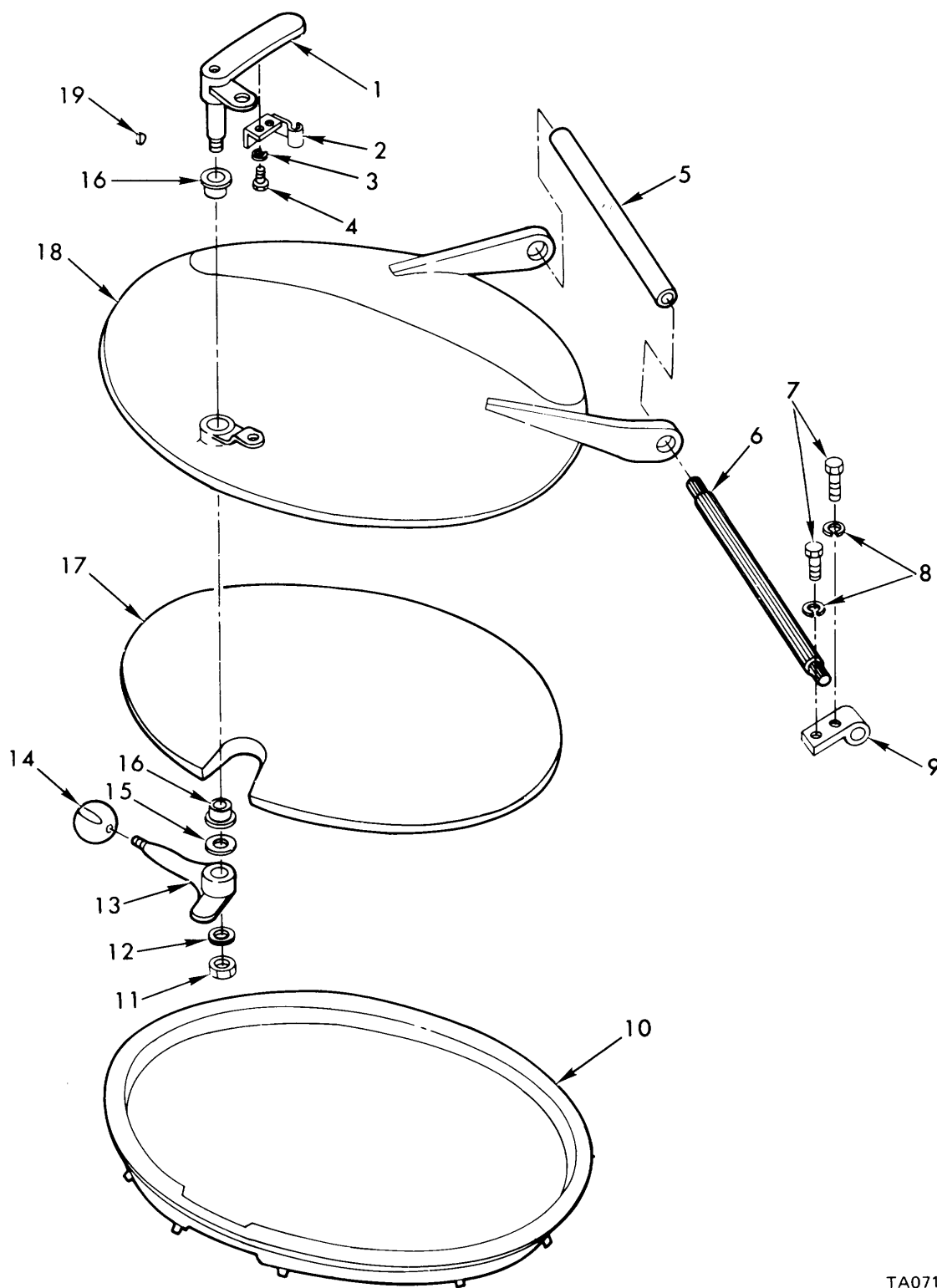

Figure 132. Driver's batch cover and related parts.

TA071887

Section II. REPAIR PARTS LIST (PART I)

(1) ILLUSTRATION		(2)	(3)	(4)	(5)	(6)	(7)	(8)
(a) FIG NO.	(b) ITEM NO.	SMR CODE	FEDERAL STOCK NUMBER	PART NUMBER	FSCM	DESCRIPTION USABLE ON CODE	U/M	QTY INC IN UNIT
						GROUP 1803 DRIVER'S HATCH COVER AND RELATED PARTS		
132	1	PAOZZ	2540-00-745-7783	10901412	19204	HANDLE, DOOR COVER, CUTER	EA	1
132	7	PAOZZ	5340-00-824-0508	10956659	19207	CLIP, SPRING TENSION CUPOLA COVER HANDLE ..	EA	1
132	3	PAOZZ	5310-00-045-3296	MS35338-43	96906	WASHER, LOCK NO. 10 NOM SIZE	EA	2
132	4	PAOZZ	5305-00-989-7435	MS35207-264	96906	SCREW, MACHINE NO.10-32 X .625	EA	2
132	5	PAOZZ	4710-00-998-4720	109019C8	19207	TUBE, METALLIC CUPOLA TORSION BAR.....O	EA	1
132	6	PAOZZ	2590-00-745-7784	109019C6	19207	BAR CUPOLA TORSION	O	EA 1
132	7	PAOZZ	5305-00-725-4183	MS90726-113	96906	SCREW, CAP.HEXAGON H 1/2-20UNF X 1.500	EA	2
132	8	PAOZZ	5310-00-584-5272	MS35338-48	96906	WASHER, LOCK 1/2 NOM SIZE.....	EA	2
132	9	PAOZZ	2590-00-745-7782	10901907	19204	ANCHOR, CUPOLA SPRIN CUPOLA TORSION BAR SPRING.....	EA	1
132	10	PAOZZ	2590-00-857-6353	10956673	19207	PAD, CUSHIONING DRIVER'S CUPOLA RING CRASH	EA	1
132	11	PAOZZ	5310-00-297-8379	MS20500-820	96906	NUT, SELF-LOCKING.HE 1/2-20UNJF.....	EA	1
132	12	PAOZZ	5310-00-809-5998	MS27183-18	96906	WASHER, FLAT 531 ID, 1.062 00, .095 THK.....	EA	1
137	13	PAOZZ	2540-00-019-3748	105013S8	19207	HANDLE, DOOR CUPOLA COVER INNER	EA	1
132	14	PAOZZ	1025-00-732-1461	8391404	19207	KNOB ASSEMBLY, SHIFT CUPOLA COVER INNER HANDLE	EA	1
132	15	PAOZZ	5310-00-638-8965	2W1-48-36-63	43999	WASHER, FLAT .7521D, 1.125 OD .062THK.....	EA	1
132	16	PAOZZ	3120-00-745-7780	10901432	19204	BEARING, SLEEVE, CUPOLA COVER HANDLE	EA	2
132	11	PAOZZ	2590-00-745-7807	10901282	19207	PAD, CUSHIONING, DRIVER'S CUPOLA HATCH CRASH.....	EA	1
132	18	PAOZZ	2510-00-055-9916	10904429	19207	DOOR, HATCH, VEHICLE DRIVER'S CUPOLA	EA	1
132	19	PAOZZ	5315-00-616-5514	MS35756-6	96906	KEY, WOODRUFF 5/32 X 5/8 NOM SIZE.....	EA	1

Section II. REPAIR PARTS LIST (PART I)

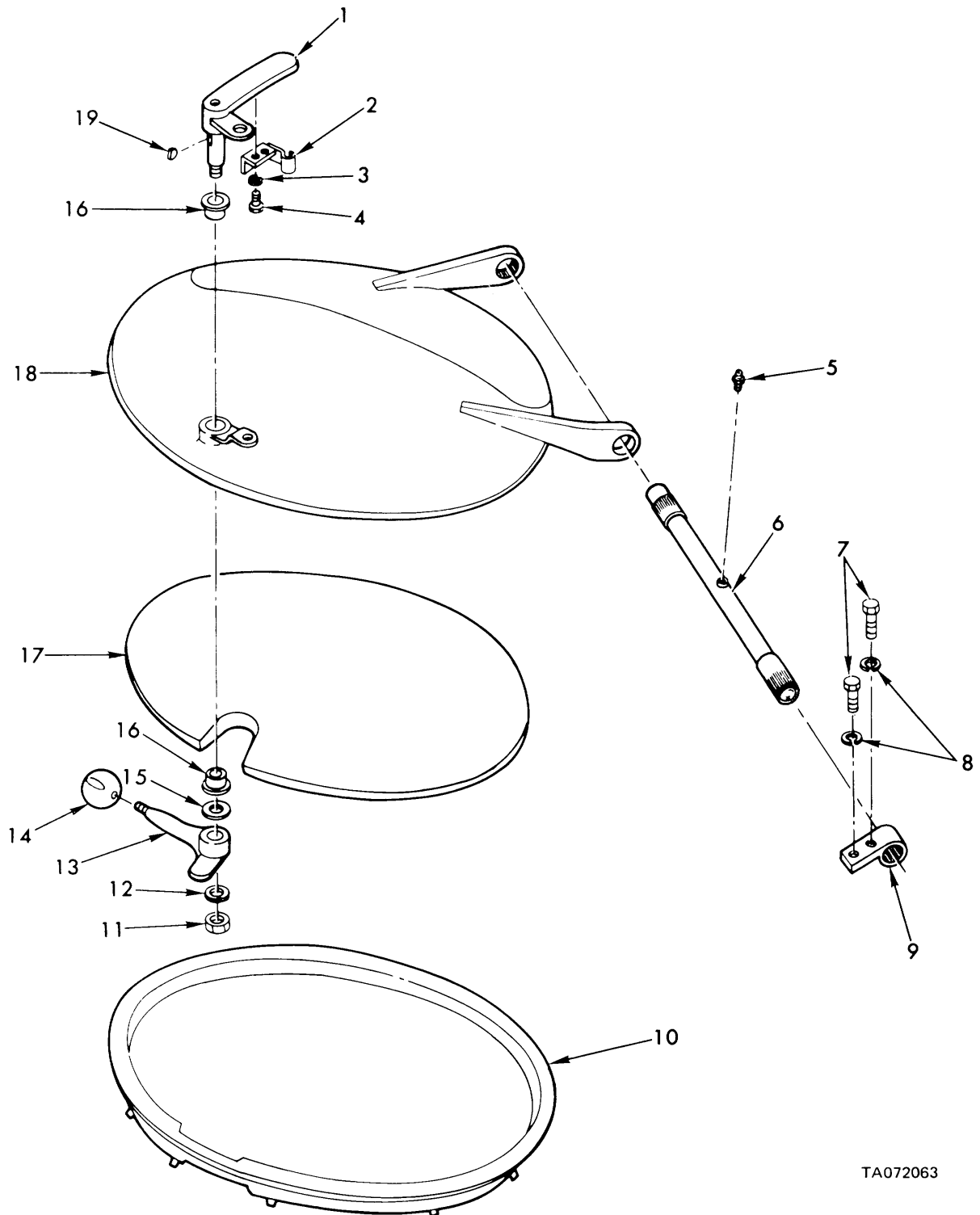

TA072063

Figure 132A. Driver's hatch cover and related parts.

Section II. REPAIR PARTS LIST (PART I)

(1) ILLUSTRATION		(2)	(3)	(4)	(5)	(6)	(7)	(8)
(a) FIG NO.	(b) ITEM NO.	SMR CODE	FEDERAL STOCK NUMBER	PART NUMBER	FSCM	DESCRIPTION USABLE ON CODE	U/M	QTY INC IN UNIT
						GROUP 1803 DRIVER'S HATCH COVER AND RELATED PARTS		
132A	1	PAOZZ	2540-00-745-7783	10901412	19204	HANDLE, DOOR COVER, OUTER.....	EA	1
132A	2	PAOZZ	5340-00-824-0508	10956659	19207	CLIP, SPRING TENSION CUPOLA COVER HANDLE	EA	1
132A	3	PAOZZ	5310-00-045-3296	MS35338-43	96906	WASHER, LOCK NO. 10 NOM SIZE.....	EA	2
132A	4	PAOZZ	5305-00-989-7435	MS352907-264	96906	SCREW, MACHINE NO 10-32 X .625.....	EA	2
132A	5	PAOZZ	4730-00-172-0010	MS15002-1	96906	FITING, LUBRICATION 1/4-28 UNF-2A.....	N EA	1
132A	6	PAOZZ	2590-01-060-0996	12254130	19207	TORSION BAR, HINGE CUPOLA.....	N EA	1
132A	7	PAOZZ	5305-00-725-4183	MS90726-113	96906	SCREW, CAP. HEXAGON H.....	EA	2
132A	8	PAOZZ	5310-00-584-5272	MS35338-48	96906	WASHER, LOCK 112 NOM SIZE.....	EA	2
132A	9	PAOZZ	2590-00-745-7782	10901907	19204	ANCHOR, CUPOLA SPRIN.....	EA	1
132A	10	PAOZZ	2590-00-857-6393	10956673	19207	PAD, CUSHIONING DRIVER'S CUPOLA RING CRASH	EA	1
132A	11	PAOZZ	5310-00-297-8379	M520500-820	96906	NUT, SELF-LOCKING, HE 1/2-20UNJF.....	EA	1
132A	12	PAOZZ	5310-00-809-5998	M527183-18	96906	WASHER, FLAT .531 ID, 1.062 ID, .095 THK.....	EA	1
132A	13	PAOZZ	2540-00-019-3748	10901398	19207	HANDLE., DOOR CUPOLA COVER INNER HANDLE	EA	1
132A	14	PAOZZ	1025-00-732-1461	8391404	19207	KNOB ASSEMBLY.SHIFT CUPOLA COVER INNER HANDLE.....	EA	1
132A	15	PAOZZ	5310-00-753-6330	7536330	19207	WASHER, FLAT .752-ID, 1.125 ID, .062 THK.....	EA	1
132A	16	PAOZZ	3120-00-745-7780	10901432	19204	BEARING, SLEEVE CUDOLA COVER HANDLE.....	EA	2
132A	17	PAOZZ	2590-00-745-7807	10901282	19207	PAD, CUSHIONING DRIVER'S CUPOLA HATCH CRASH	EA	1
132A	18	PAOZZ	2510-00-055-9961	10904429	19207	DOOR, HATCH, VEHICLE DRIVER'S CUPOLA.....	EA	1
132A	19	PAOZZ	5315-00-616-5514	MS35756-6	96906	KEY, WOODRUFF 5/32 X 5/8 NOM SIZE.....	EA	1

Section II. REPAIR PARTS LIST (PART I)

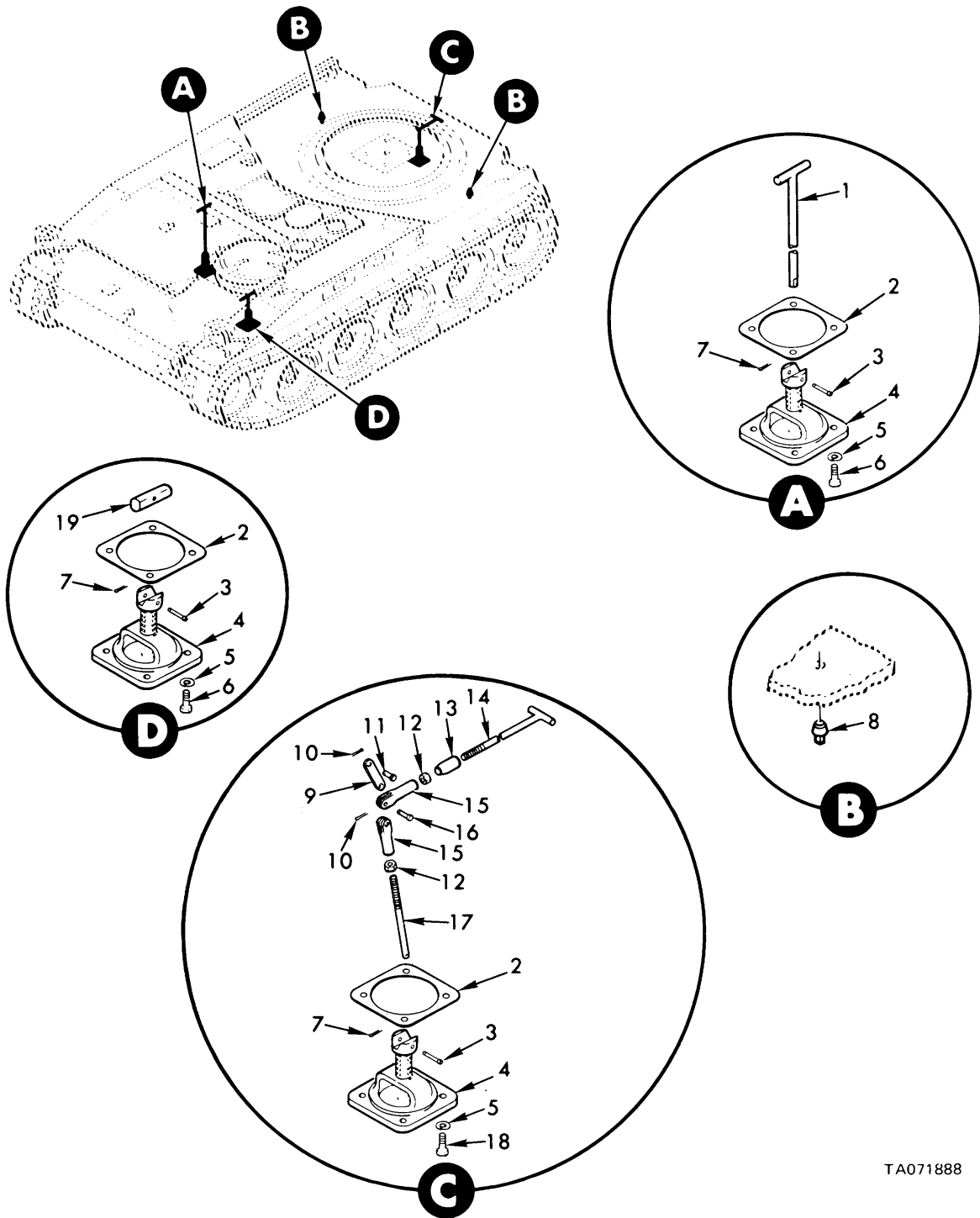

TA071888

Figure 133. Hull drain plugs, valves and related parts.

Section II. REPAIR PARTS LIST (PART I)

(1) ILLUSTRATION		(2)	(3)	(4)	(5)	(6)	(7)	(8)
(a) FIG NO.	(b) ITEM NO.	SMR CODE	NATIONAL STOCK NUMBER	PART NUMBER	FSCM	DESCRIPTION USABLE ON CODE	U/M	QTY INC IN UNIT
						GROUP 1804 HULL DRAIN PLUGS, VALVES AND RELATED PARTS		
133	1	PAOZZ	5340-00-127-5289	10904388	19207	HANDLE, ENGINE COMPARTMENT DRAIN VALVE	EA	1
133	2	PAOZZ	5330-00-745-7814	10902609	19207	GASKET, DRAIN VALVE	EA	3
133	3	PAOZZ	5315-00-811-1275	MS20392-1045	96906	PIN, STR, HEADED 1/8 DIA. 1.406 GRIP	EA	3
133	4	PAOZZ	2590-00-898-6785	MS51345-2	96906	VALVE ASSEMBLY, POPPET HULL DRAIN	EA	3
133	5	PAOZZ	5310-00-637-9541	MS35338-46	96906	WASHER, LOCK 3/8 NOM SIZE	EA	12
133	6	PAOZZ	5305-00-269-2802	MS90726-59	96906	SCREW, CAP, HEX HD 3/8-24UNF X .875	EA	8
133	7	PAOZZ	5315-00-815-1405	MS24665-151	96906	PIN, COTTER, 1/16 DIA X1/2LG	EA	3
133	8	PAOZZ	4730-00-221-2140	MS20913-65	96906	PLUG, HULL DRAIN	EA	2
133	9	PAOZZ	3040-00-801-0379	10902607	19207	LINK, REAR DRAIN VALVE	EA	1
133	10	PAOZZ	5315-00-842-3044	MS24665-283	96906	PIN, COTTER, 3/32 DIA X 3/4 LG	EA	2
133	11	PAOZZ	5315-00-080-1946	MS20392-5015	96906	PIN, STR, HEADED 3/8 DIA, .469 GRIP	EA	1
133	12	PAOZZ	5310-00-732-0559	MS51968-8	96906	NUT, PLAIN, HEX 3/8-24UNF, STL GR B	EA	2
133	13	PAOZZ	2590-00-994-5782	10934538	19207	PLUG, DRAIN VALVE HANDLE	EA	1
133	14	PAOZZ	2590-00-918-6180	10902610	19207	HANDLE, REAR DRAIN VALVE	EA	1
133	15	PAOZZ	5340-00-985-0823	MS35812-4	96906	CLEVIS. ROD END 3/8-24UNF-28 X 2.50	EA	2
133	16	PAOZZ	5315-00-957-9399	MS20392-5037	96906	PIN, STR, HEADED 3/8 DIA, 1.156 GRIP	EA	1
133	17	PAOZZ	2590-00-918-6119	10902605	19207	ROD, REAR DRAIN VALVE	EA	1
133	18	PAOZZ	5305-00-269-2801	MS90726-58	96906	SCREW, CAP, HEX HD 3/8-24UNF X .750	EA	4
133	19	PBOZZ	2540-00-221-9131	10908389	19207	HANDLE, DRIVER'S COMPARTMENT DRAIN VALVE	EA	1

Section II. REPAIR PARTS LIST (PART I)

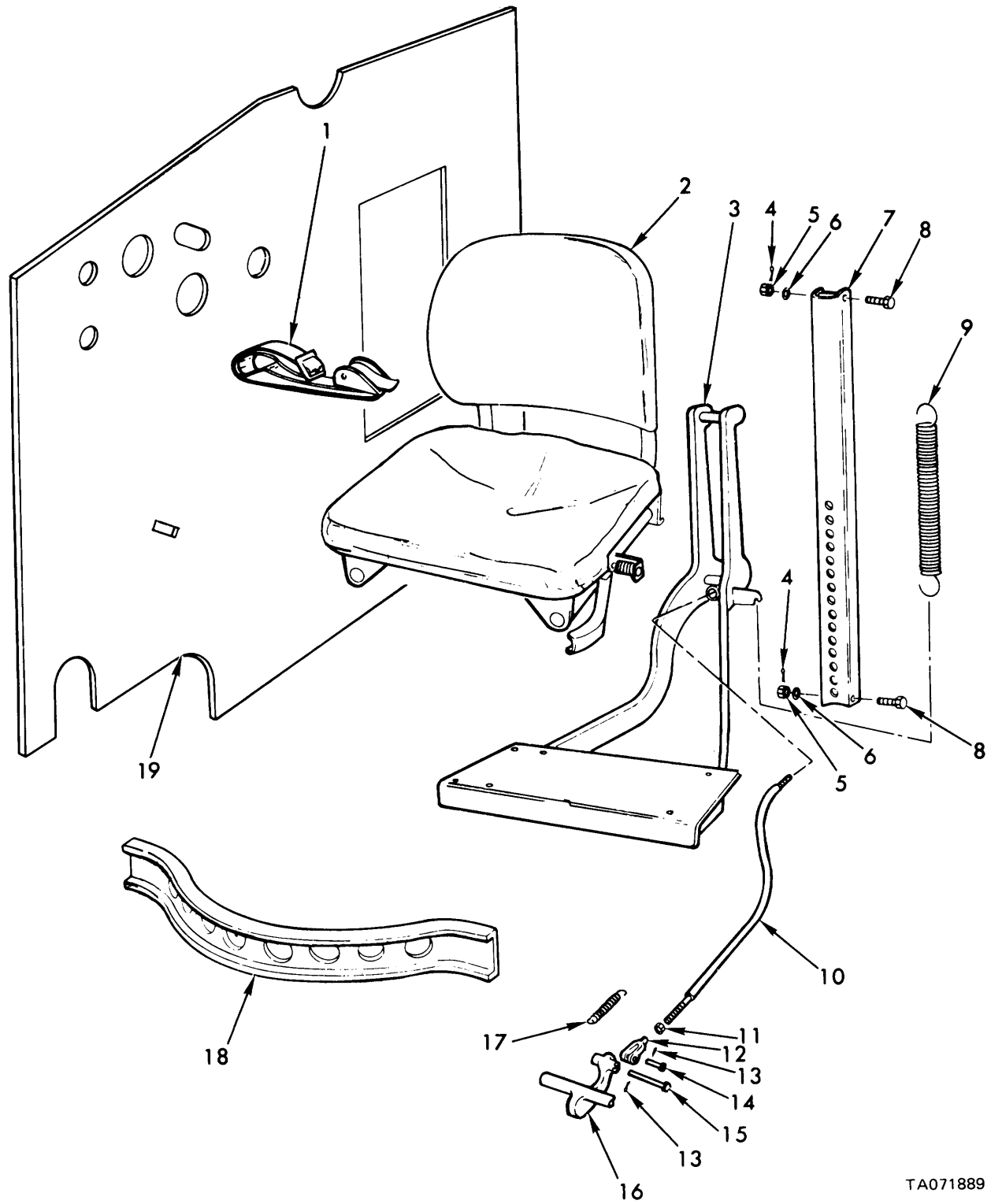

TA071889

Figure 134. Driver's seat and associated parts.

Section II. REPAIR PARTS LIST (PART I)

(1) ILLUSTRATION		(2)	(3)	(4)	(5)	(6)	(7)	(8)
(a) FIG NO.	(b) ITEM NO.	SMR CODE	NATIONAL STOCK NUMBER	PART NUMBER	FSCM	DESCRIPTION USABLE ON CODE	U/M	QTY INC IN UNIT
						GROUP 1806 DRIVER'S SEAT AND ASSOCIATED PARTS		
134	1	PAOZZ	2540-01-005-1451	8740941	19207	BELT, SAFETY	EA	1
134	2	PAOZZ	2540-00-932-3480	10901351	19207	SEAT ASSEMBLY	EA	1
134	3	PAOZZ	2540-00-801-0670	10902666	19207	SUPPORT, SEAT	EA	1
134	4	PAOZZ	5315-00-011-9120	MS24665-287	96906	PIN, COTTER, 3/32 DIA 1 X 1/4LG	EA	2
134	5	PAOZZ	5310-00-842-1490	MS35692-37	96906	NUT, SLOTTED, HEX 1/2 -20UNF	EA	2
134	6	PAOZZ	5310-00-809-5998	MS27183-18	96906	WASHER, FLAT, .531 ID, 1.0620D, .095 THK	EA	2
134	7	PAOZZ	2540-00-801-0650	10902664	19207	POST	EA	1
134	8	PAOZZ	5305-00-940-9517	M1106-421	96906	SCREW, CAP, HEX HD 1/2 -20UNF X 3.25	EA	2
134	9	PAOZZ	5360-00-844-1331	10902663	19207	SPRING, HELICAL EXTENSION, DRIVER'S SEAT SUSPENSION	EA	1
134	10	PAOZZ	2540-00-449-7956	11643315	19207	ROD, CONTROL, SEAT ADJUSTING	EA	1
134	11	PAOZZ	5310-00-971-7989	MS35691-5	96906	NUT, PLAIN, HEX 1/4-2UNF	EA	1
134	12	PAOZZ	5340-00-865-9496	MS35812-2	96906	CLEVIS, ROD END 1/-28UNF-28 X 2.00	EA	1
134	13	PAOZZ	5315-00-839-2325	MS24665-132	96906	PIN, COTTER, 1/16 DIA X 1/2 LG	EA	2
134	14	PAOZZ	5315-00-610-5729	MS35810-2	96906	PIN, STR, HEADED 1/4 DIA, .672 GRIP LG	EA	1
134	15	PAOZZ	5315-00-957-9416	MS20392-3061	96906	PIN, STR, HEADED 1/4 DIA, 1.906 GRIP LG	EA	1
134	16	PAOZZ	2540-01-062-0834	12253912	19207	HANDLE	EA	1
134	17	PAOZZ	5360-00-841-9477	10902660	19207	SPRING, HELICAL EXTENSION, SEAT CONTROL HANDLE RETURN	EA	1
134	18	PAOZZ	2590-00-745-7809	10901916	19207	PAD, CRASH, DRIVER'S INSTRUMENTS	EA	1
134	19	PAOZZ	2590-00-229-4181	11643099	19207	PAD, CRASH DRIVER'S CONPARTNENT	EA	1

Section II. REPAIR PARTS LIST (PART I)

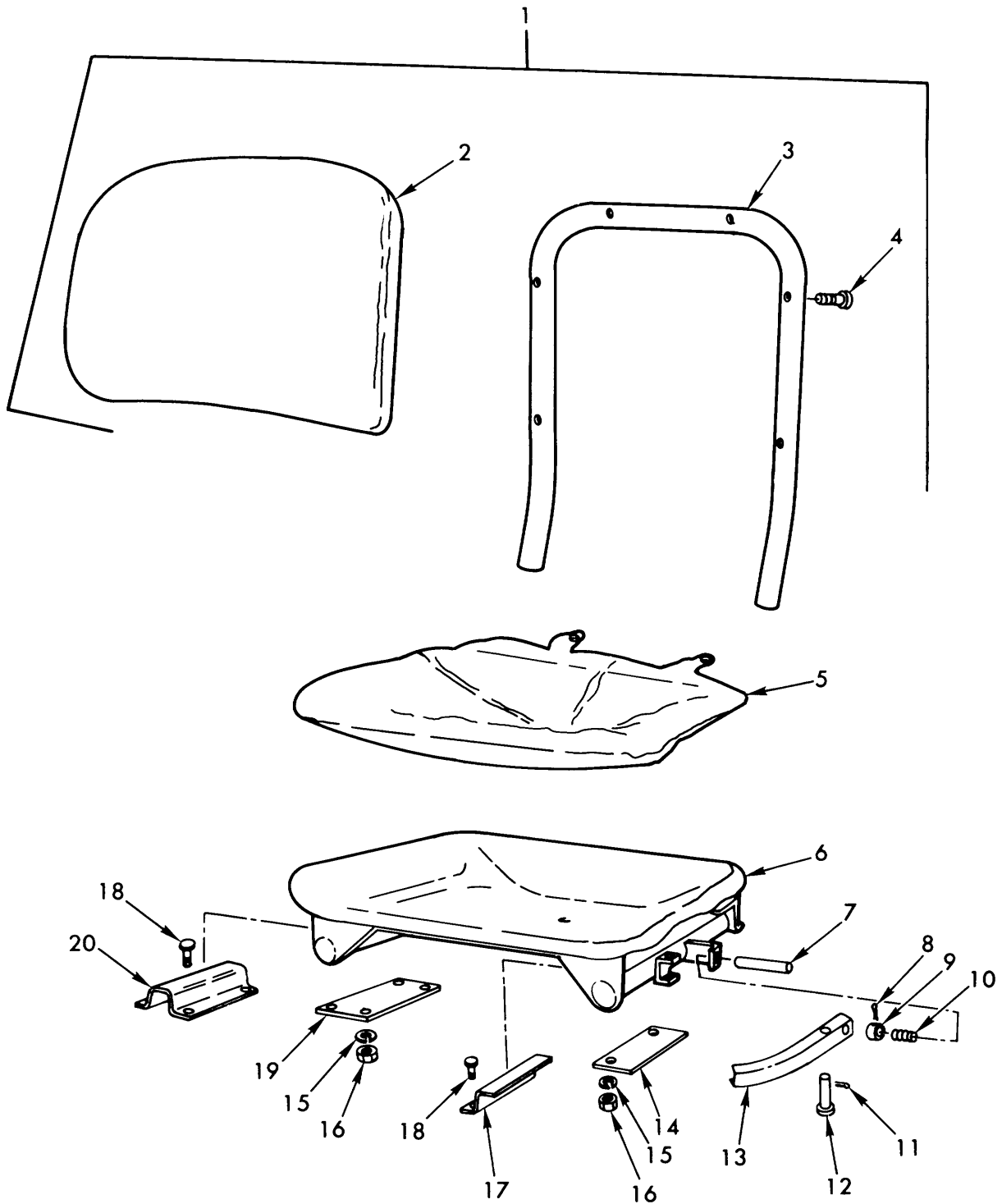

TA071890

Figure 135. Driver's seat assembly - 10901351.

Section II. REPAIR PARTS LIST (PART I)

(1) ILLUSTRATION		(2)	(3)	(4)	(5)	(6)	(7)	(8)
(a) FIG NO.	(b) ITEM NO.	SMR CODE	NATIONAL STOCK NUMBER	PART NUMBER	FSCM	DESCRIPTION USABLE ON CODE	U/M	QTY INC IN UNIT
						GROUP 1806 DRIVER'S SEAT ASSEMBLY-10901351		
135	1	PAOZZ	2540-00-932-3556	10908528	19207	BACK ASSEMBLY	EA	1
135	2	PAOZZ	2540-00-560-0959	5600959	19207	PAD ASSEMBLY	EA	1
135	3	XAOZZ		10908527	19207	BACK	EA	1
135	4	PAOZZ	5305-00-013-4404	134404	21450	SCREW, MACHINE, OVAL HD, #12-24 NC, 1.50	EA	6
135	5	PAOZZ	2540-00-560-0947	5600947	19204	CUSHION, SEAT. VEHICULAR	EA	1
135	6	PAOZZ	2540-00-560-0950	5600950	19207	BODY	EA	1
135	7	PAOZZ	5315-00-538-1404	5381404	19207	PIN, STR. HEADLESS, 3/8 DIA X 3.0	EA	1
135	8	PAOZZ	5315-00-538-1406	5381406	19207	PIN, STR, HEADLESS, .187 DIA X .50	EA	1
135	9	PAOZZ	3040-00-437-7204	5246223	19204	COLLAR	EA	1
135	10	PADZZ	5360-00-524-6247	5246247	19204	SPRING, HELICAL COMPRESSION	EA	1
135	11	PAOZZ	5315-00-842-3044	MS24665-283	96906	PIN, COTTER, 3/32 DIA X 3/4 LG	EA	1
135	12	PAOZZ	5315-00-272-6613	5381405	19204	PIN, STR, HEADED, 7/16 DIA 1.50 GRIP LG	EA	1
135	13	PAOZZ	1025-00-538-1403	5381403	19204	LEVER	EA	1
135	14	PAOZZ	2510-00-538-1398	5381398	19207	PLATE, LEFT	EA	1
135	15	PAOZZ	5310-00-550-1130	MS35333-40	96906	WASHER, LOCK, INT-TOOTH 1/4 NOR SIZE	EA	6
135	16	PAOZZ	5310-00-761-6882	MS51967-2	96906	NUT, PLAIN, HEX 1/4-20UNC	EA	6
135	17	PAOZZ	5340-00-620-9961	6209961	19207	GUIDE	EA	1
135	18	PAOZZ	5305-00-068-0502	MS90725-6	96906	SCREW, CAP, HEX HD 1/4-20UNC X .750	EA	6
135	19	XBOZZ	2510-00-538-1397	5381397	19207	PLATE, RIGHT	EA	1
135	20	PAOZZ	5340-00-620-9960	6209960	19207	TRACK	EA	1

Section II. REPAIR PARTS LIST (PART I)

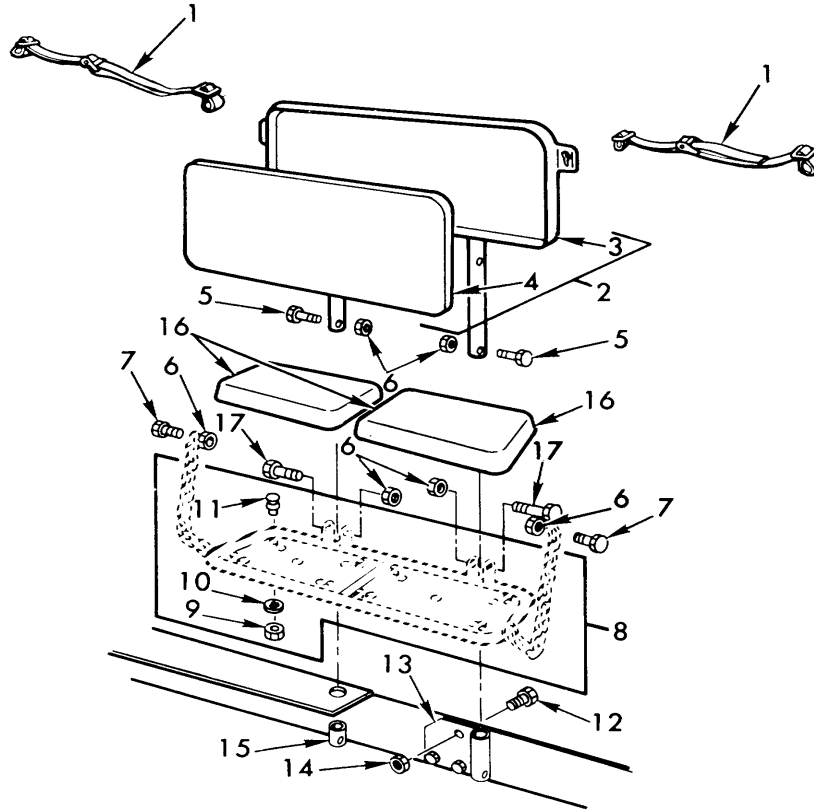

TA071891

Figure 136. Personnel seat assembly and associated parts..

(1) ILLUSTRATION		(2)	(3)	(4)	(5)	(6)	(7)	(8)
(a) FIG NO.	(b) ITEM NO.	SMR CODE	NATIONAL STOCK NUMBER	PART NUMBER	FSCM	DESCRIPTION USABLE ON CODE	U/M	QTY INC IN UNIT
						GROUP 1806 PERSONNEL SEAT ASSEMBLY AND ASSOCIATED PARTS		
136	1	PAOZZ	2540-01-005-1451	8740941	19207	BELT, SAFETY, PERSONNEL SEAT	EA	2
136	2	PAOZZ	2540-00-800-6115	10902143	19207	BACK, PERSONNEL SEAT	EA	1
136	3	XAOZZ		10902144	19207	BACK, SEAT	EA	1
136	4	PAOZZ	2590-00-745-7779	10902146	19207	PAD, CUSHIONING, PERSONNEL SEATBACK	EA	1
136	5	PAOZZ	5305-00-269-2809	MS90726-66	96906	SCREW, CAP, HEX HD 3/8-24UNF X 2.000	EA	2
136	6	PAOZZ	5310-00-950-0039	MS21044N6	96906	NUT, SELF-LOCKING, HEX 3/8-24UNJF	EA	6
136	7	PAOZZ	5305-00-269-2803	MS90726-60	96906	SCREW, CAP. HEX HD 3/8-24UNF X 1.000	EA	2
136	8	PAOOO	2540-00-879-2278	10902155	19207	SEAT, PERSONNEL	EA	1
136	9	PAOZZ	5310-00-934-9751	MS35650-302	96906	NUT, PLAIN NO. 10-32	EA	8
136	10	PAOZZ	5310-00-576-5752	MS35333-39	96906	WASHER, LOCK, INT-TOOTH NO. 10 NON SIZE	EA	8
136	11	PAOZZ	5325-01-032-3662	MS27977-378	96906	FASTENER, SNAP, STYLE I, SIZE 3 BLACK	EA	8
136	12	PAOZZ	5305-00-761-4227	MS90726-111	96906	SCREW, CAP. HEX HD 1/2-20UNF X 1.250	EA	3
136	13	PAOZZ	2540-00-801-0787	10934817	19207	SUPPORT, SEAT	EA	1
136	14	PAOZZ	5310-00-877-5795	MS21044N8	96906	NUT, SELF-LOCKING. HEX 1/2 -20UNF	EA	3
136	15	PAOZZ	5315-00-902-0185	10902154	19207	STUD, STR, HEADLESS, PERSONNEL SEATBACK	EA	1
136	16	PAOZZ	2540-00-745-7823	10902156	19207	CUSHION, PERSONNEL, SEAT	EA	2
136	17	PAOZZ	5305-00-269-2813	MS90726-69	96906	SCREW, CAP. HEX HD 3/8 -24UNF X 2.750	EA	2

Section II. REPAIR PARTS LIST (PART I)

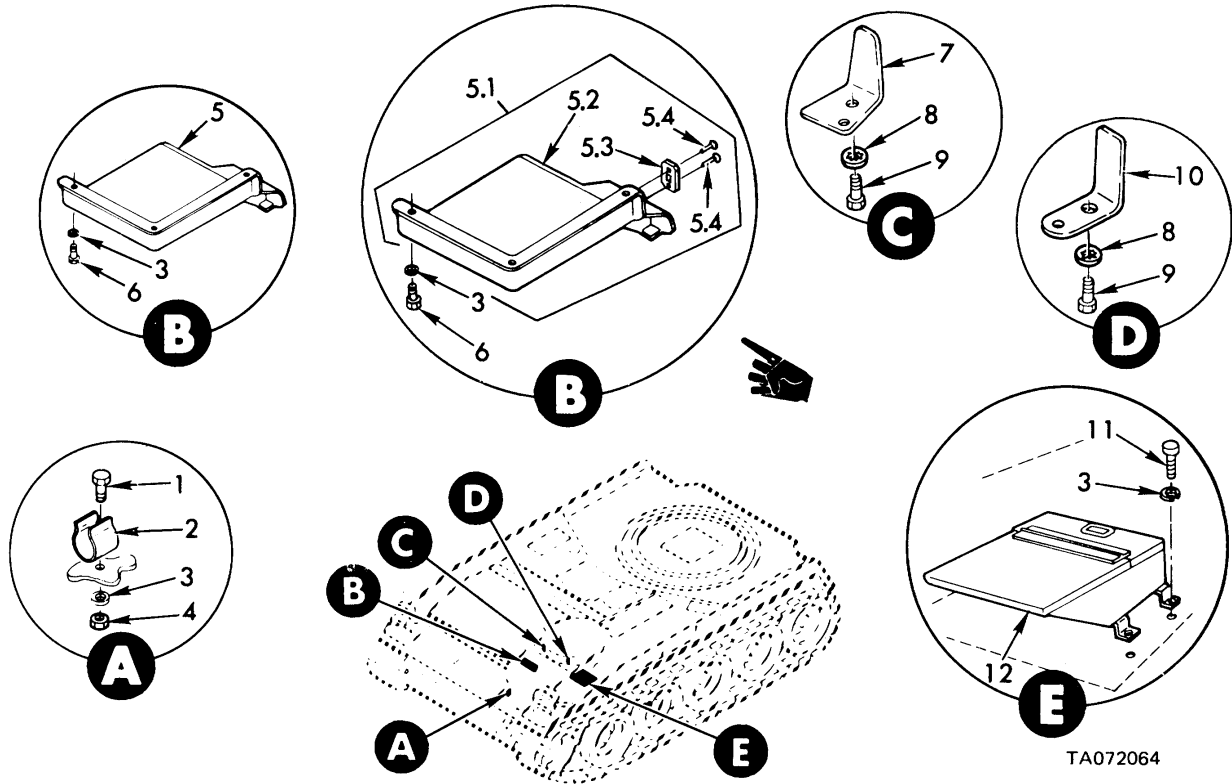
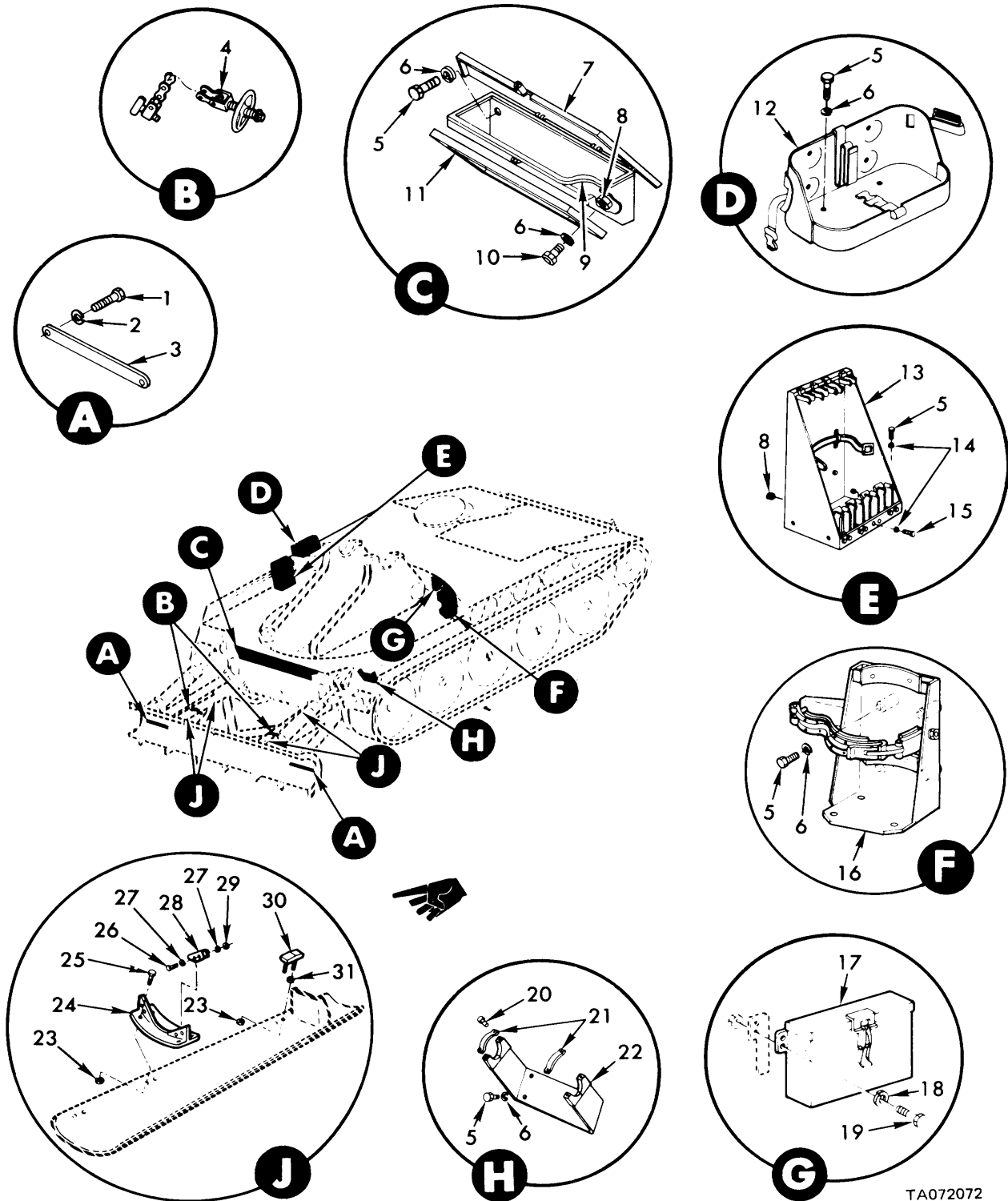

Figure 137. Hull storage (driver's compartment).

(1) ILLUSTRATION		(2)	(3)	(4)	(5)	(6)	(7)	(8)
(a) FIG NO.	(b) ITEM NO.	SMR CODE	FEDERAL STOCK NUMBER	PART NUMBER	FSCM	DESCRIPTION USABLE ON CODE	U/M	QTY INC IN UNIT
						GROUP 1808 HULL STORAGE (DRIVER'S COMPARTMENT)		
137	1	PAOZZ	5305-00-068-0506	MS90726-6	96906	SCREW, CAP, HEXAGON H 1/4-28UNF X .750	EA	1
137	2	PAOZZ	5340-00-526-6186	5266186	19707	CLIP, SPRING TENSION ORIVER'S RIFLE.....	EA	1
137	3	PAOZZ	5310-00-582-5S65	M53533-44	96906	WASHEP, LOCK 1/4 NOM SIZE.....	EA	8
137	4	PAOZZ	5310-00-768-0319	MS51968-2	96906	NUT, PLAIN, HEXAGON 1/4-28UNF.....	EA	1
137	5	PAOZZ	5905-00-604-7367	10956689	19707	PLATE, INSTRUCTION DRIVER'S DOCUMENTS .	O EA	1
137	5.1	PAOOO	2510-01-059-4222	12254040	19207	BRACKET ASSEMBLY.....	N EA	1
137	5.2	XAOZZ		12254041	19207	BRACKET	N EA	1
137	5.3	PAOZZ	3040-01-085-1034	12254038	19207	CONNECTING LINK, RIG MOUNTING	N EA	1
137	5.4	PAOZZ	5320-00-584-0091	MS20427-507	96906	RIVET, SOLID 3/32 NOM DIA	N EA	2
137	6	PAOZZ	5305-00-068-0504	MS90726-3	96906	SCREW, CAP, HEXAGON H 1/4-28 UNF X .500...	EA	4
137	7	PAOZZ	5340-00-800-6232	10904193	19707	BRACKET, ANGLE.....	EA	2
137	8	PAOZZ	5310-00-595-7237	MS35333-42	96906	WASHER, LOCK 3/8 NOM SIZE.....	EA	4
137	9	PAOZZ	5305-00-269-2811	MS90726-67	96906	SCREW, CAP, HEXAGON H 3/8-24UNF X 2.250	EA	4
137	10	PAOZZ	5340-00-800-6227	10904184	19207	BRACKET, ANGLE.....	EA	2
137	11	PAOZZ	5305-00-068-0504	MS90726-3	96906.	SCREW, .CAP.HEXAGON H 1/4-28UNF X .500	EA	4
137	12	PAOZZ		7384499-1	19207	BOX ASSEMBLY, PERISCOPE.....	EA	1

Section II. REPAIR PARTS LIST (PART I)



TA072072

Figure 138. Hull storage (exterior).

Change 1 202

Section II. REPAIR PARTS LIST (PART 1)

(1) ILLUSTRATION		(2)	(3)	(4)	(5)	(6)	(7)	(8)
(a) FIG NO.	(b) ITEM NO.	SMR CODE	NATIONAL STOCK NUMBER	PART NUMBER	FSCM	DESCRIPTION USABLE ON CODE	U/M	QTY INC IN UNIT
						GROUP 1808 HULL STOWAGE EXTERIOR		
138	1	PAOZZ	5305-00-226-7768	MS90726-115	96906	SCREW, CAP, HEX HD 1/2-20UNF X 2.00	EA	4
138	2	PAOZZ	5310-00-584-5272	MS35338-48	96906	WASHER, LOCK 1/2 NON SIZE	EA	4
138	3	PAOZZ	2590-00-933-9602	10904124	19207	BAR, SPARE TRACK	EA	2
138	4	PAOFF		12253928	19207	CHAIN ASSEMBLY, PROJECTILE CLAMP	EA	2
138	5	PAOZZ	5305-00-269-2800	MS90726-57	96906	SCREW, CAP, HEX HD 3/8-24UNF X .625	EA	24
138	6	PAOZZ	5310-00-637-9541	MS35338-46	96906	WASHER, LOCK 3/8 NOM SIZE	EA	16
138	7	PAOOO	2590-00-937-0119	10904303	19207	BOX, STORAGE	EA	1
138	8	PAOZZ	5310-00-732-0559	MS51968-8	96906	NUT, PLAIN, HEX 3/8-24UNF, STL GR 8	EA	6
138	9	PAOZZ	5330-00-844-0133	10904304	19207	GASKET, STORAGE BOX	EA	1
138	10	PAOZZ	5305-00-269-2802	MS90726-59	96906	SCREW, CAP, HEX HD 3/8-24UNF X .875	EA	4
138	11	PAOOO	4910-00-357-5494	7346922	19207	BRACKET, ASSEMBLY, PIONEER EQUIPMENT	EA	1
138	12	PAOOO	2590-00-800-6366	10904052	19207	BRACKET, ASSEMBLY WATER CAN	EA	2
138	13	PAOOO	2590-00-800-6386	10881934	19207	RACK, ASSEMBLY, RIFLE	EA	1
138	14	PAOZZ	5310-00-809-4061	MS27183-15	96906	WASHER, FLAT .438 ID, 1.00 OD, .083 THK	EA	6
138	15	PAOZZ	5305-00-269-2801	MS90726-58	96906	SCREW, CAP, HEX HD 3/8-24UNF X .750	EA	6
138	16	PAOFF	4210-00-443-0622	7357907-1	19207	BRACKET, FIRE EXTINGUISHER	EA	1
138	17	PAOFF	2590-00-998-7381	8700274	19207	BOX ASSEMBLY, HAND GRENADE	EA	1
138	18	PAOZZ	5310-00-582-5965	MS35338-44	96906	WASHER, LOCK 1/4 NOM SIZE	EA	4
138	19	PAOZZ	5305-00-068-0504	MS90726-3	96906	SCREW, CAP, HEX HD 1/4-28UNF X .500	EA	4
138	20	PAOZZ	5306-00-042-5325	425325	21450	SCREW, ASSEMBLED WASHER 1/4-20UNC X .625	EA	4
138	21	PAOZZ	2590-00-933-7464	10902872	19207	PLATE, SECURING, REEL BRACKET	EA	2
138	22	PAOZZ	2590-00-933-9011	10903995	19207	BRACKET, INTERPHONE REEL	EA	1
138	23	PAOZZ	5310-00-950-0039	MS21044N6	96906	NUT, SELF-LOCKING, HEX HD 3/8-24UNF	EA	16
138	24	PAOZZ	2590-01-054-9736	12253926	19207	SUPPORT, PROJECTILE	EA	2
138	25	PAOZZ	5305-00-269-2804	MS90726-61	96906	SCREW, CAP, HEX HD 3/8-24 UNF X 1.125	EA	8
138	26	PAOZZ	5305-00-267-8975	MS90726-9	96906	SCREW, CAP, HEX HD 1/4-24 UNF X 1.125	EA	8
138	27	PAOZZ	5310-00-809-4058	MS27183-10	96906	WASHER, FLAT .281 ID, .625 OD, .065 THK	EA	16
138	28	PAOZZ	2590-01-054-0284	12254027	19207	MOLDING	EA	4
138	29	PAOZZ	5310-00-877-5796	MS21044N4	96906	NUT, SELF-LOCKING, HEX HD 1/4-28UNJF	EA	8
138	30	PAOZZ	2590-01-060-1092	12254028	19207	BRACKET ASSY, PROJECTILE SUPPORT	EA	4
138	31	PAOZZ		MS35691-21	96906	NUT	EA	8

Section II. REPAIR PARTS LIST (PART I)

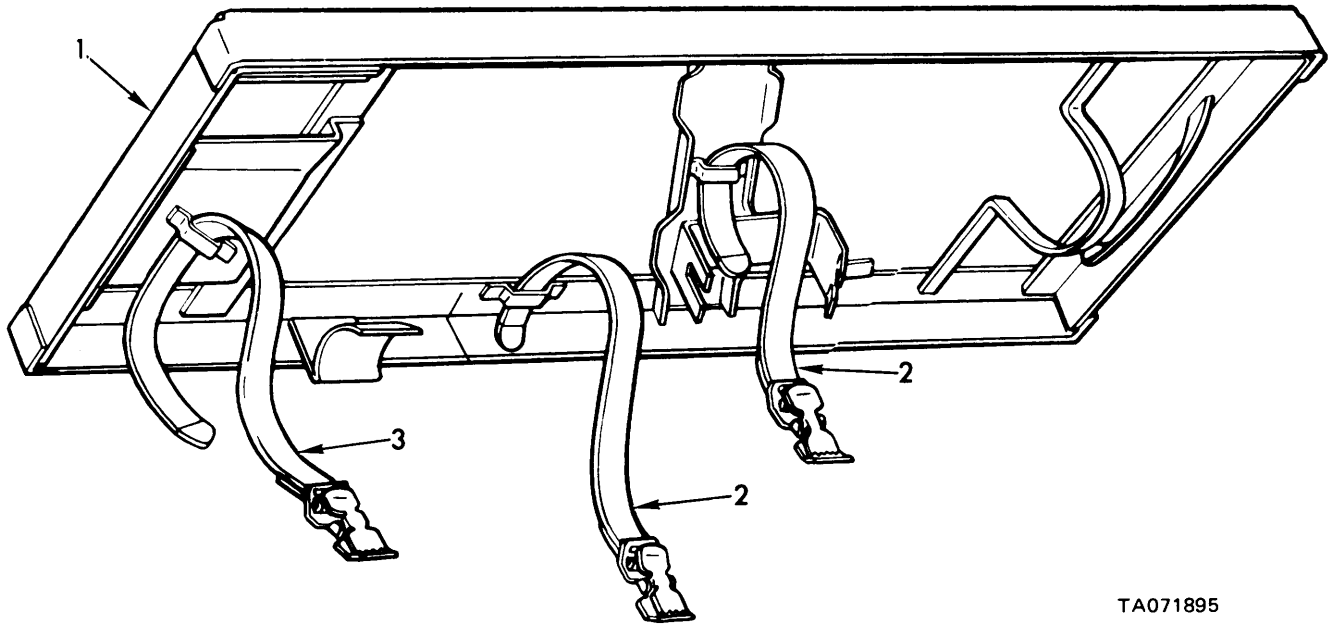

TA071895

Figure 139. Pioneer equipment bracket assembly -7346922.

(1) ILLUSTRATION		(2)	(3)	(4)	(5)	(6)	(7)	(8)
(a) FIG NO.	(b) ITEM NO.	SMR CODE	NATIONAL STOCK NUMBER	PART NUMBER	FSCM	DESCRIPTION USABLE ON CODE	U/M	QTY INC IN UNIT
139	1	XAOZZ		10872111	19207	GROUP 1808 PIONEER EQUIPMENT BRACKET ASSEMBLY-7346922		
139	2	PAOZZ	2350-01-032-8448	7550233-2	19204	BRACKET (ORDER PN 7346922)	EA	1
139	3	PAOZZ	5340-01-029-4638	7550233-1	19204	STRAP ASSEMBLY, (20 IN)	EA	1
						STRAP ASSEMBLY (13 IN)	EA	2

Section II. REPAIR PARTS LIST (PART I)

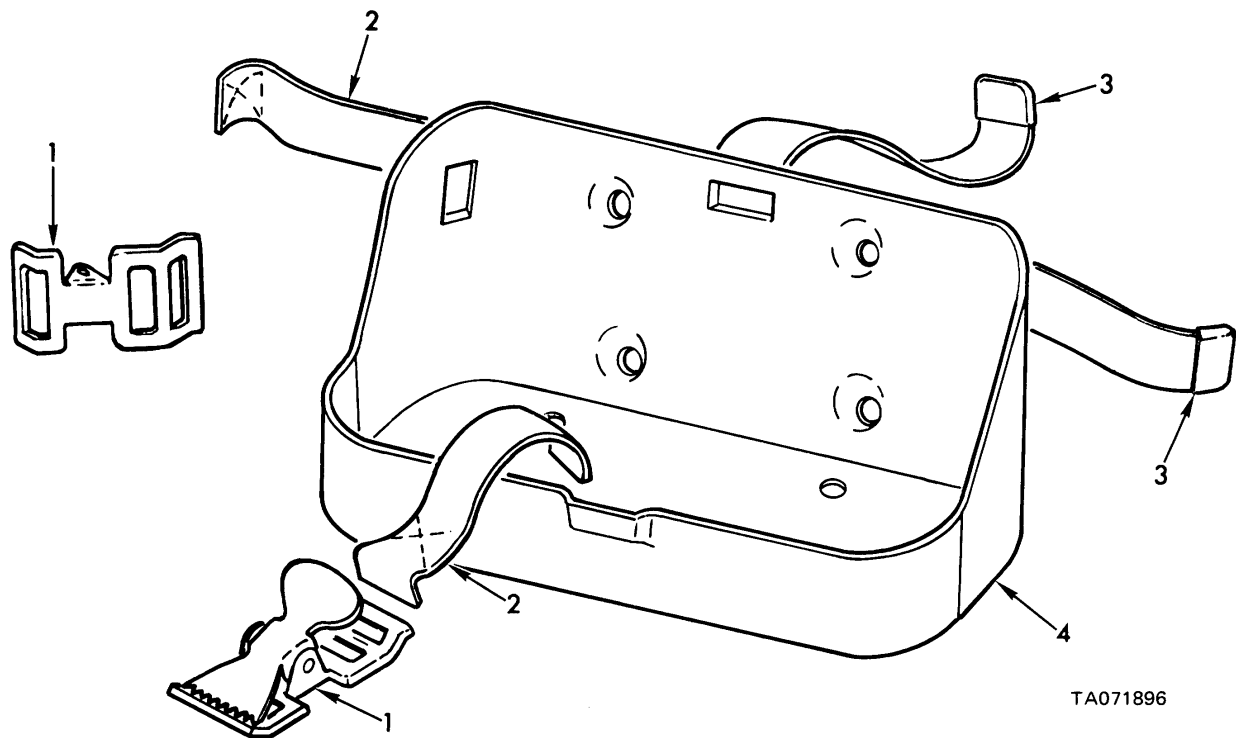
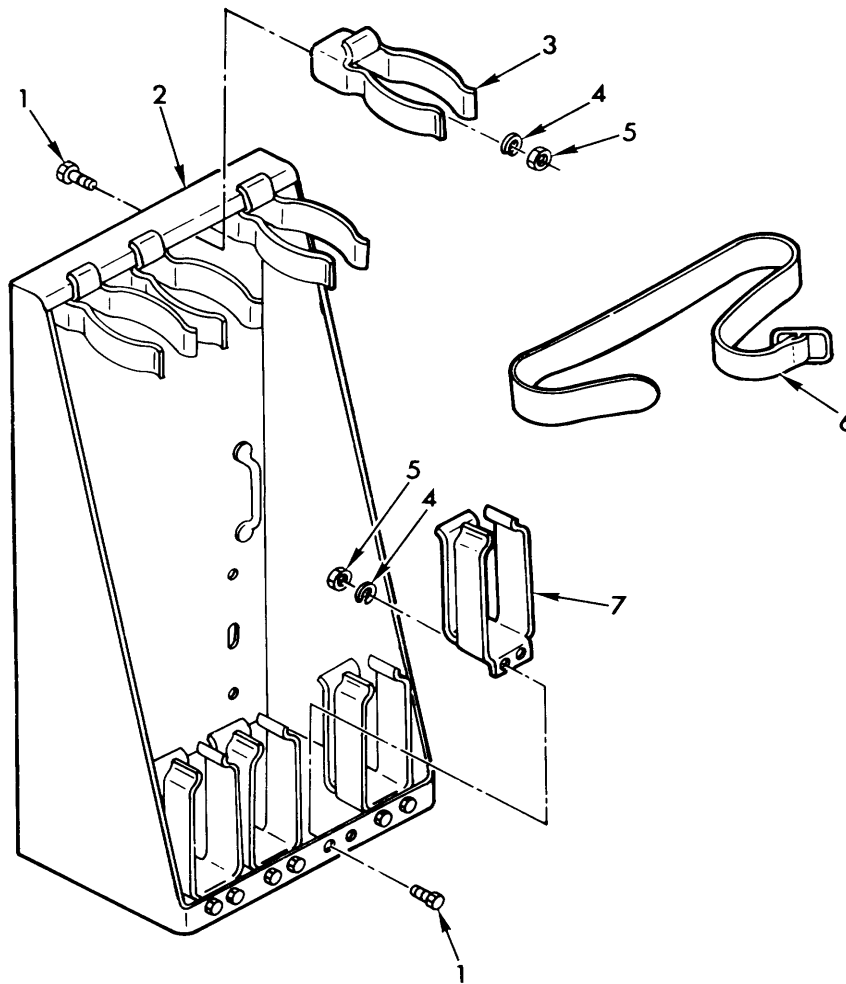

Figure 140. Water or gas can bracket assembly - 10904052.

(1) ILLUSTRATION		(2)	(3)	(4)	(5)	(6)	(7)	(8)
(a) FIG NO.	(b) ITEM NO.	SMR CODE	NATIONAL STOCK NUMBER	PART NUMBER	FSCM	DESCRIPTION USABLE ON CODE	U/M	QTY INC IN UNIT
140	1	PAOZZ	5340-00-290-7381	8376388	19207	GROUP 1808 BUCKLE	EA	2
140	2	MOOZZ		27W918	80204	WEBBING, TEXTILE, MFD FROM	FT	V
140	3	PAOZZ	5340-00-078-7029	MS51926-3	96906	CLIP, END, STRAP	EA	2
140	4	PAOZZ	2510-00-922-5521	10904051	19207	BRACKET	EA	1

Section II. REPAIR PARTS LIST (PART I)



TA071897

Figure 141. Rifle rack assembly - 10881934.

(1) ILLUSTRATION		(2)	(3)	(4)	(5)	(6)	(7)	(8)
(a) FIG NO.	(b) ITEM NO.	SMR CODE	NATIONAL STOCK NUMBER	PART NUMBER	FSCM	DESCRIPTION USABLE ON CODE	U/M	QTY INC IN UNIT
						GROUP 1808 RIFLE RACK ASSEMBLY-10881934		
141	1	PAOZZ	5305-00-068-0506	MS90726-6	96906	SCREW, CAP, HEX HD 1/4-28UNF X .750	EA	12
141	2	XAOZZ		10881933	19207	RACK, RIFLE (ORDER PN 10881934)	EA	1
141	3	PAOZZ	2590-00-781-8567	8763222	19207	CLIP AND BRACKET, RIFLE	EA	4
141	4	PAOZZ	5310-00-582-5965	MS35338-44	96906	WASHER, LOCK 1/4 NOM SIZE	EA	12
141	5	PAOZZ	5310-00-768-0319	MS51968-2	96906	NUT, PLAIN, HEX 1/4-28UNF, STL GR 8	EA	12
141	6	PAOZZ	5340-00-339-3768	8690475	19207	STRAP ASSEMBLY, RIFLE RACK	EA	1
141	7	PAOZZ	1025-00-S25-3971	8763447	19207	CLIP, MOUNTING, RIFLE	EA	4

THIS PAGE INTENTIONALLY LEFT BLANK

Section II. REPAIR PARTS LIST (PART I)

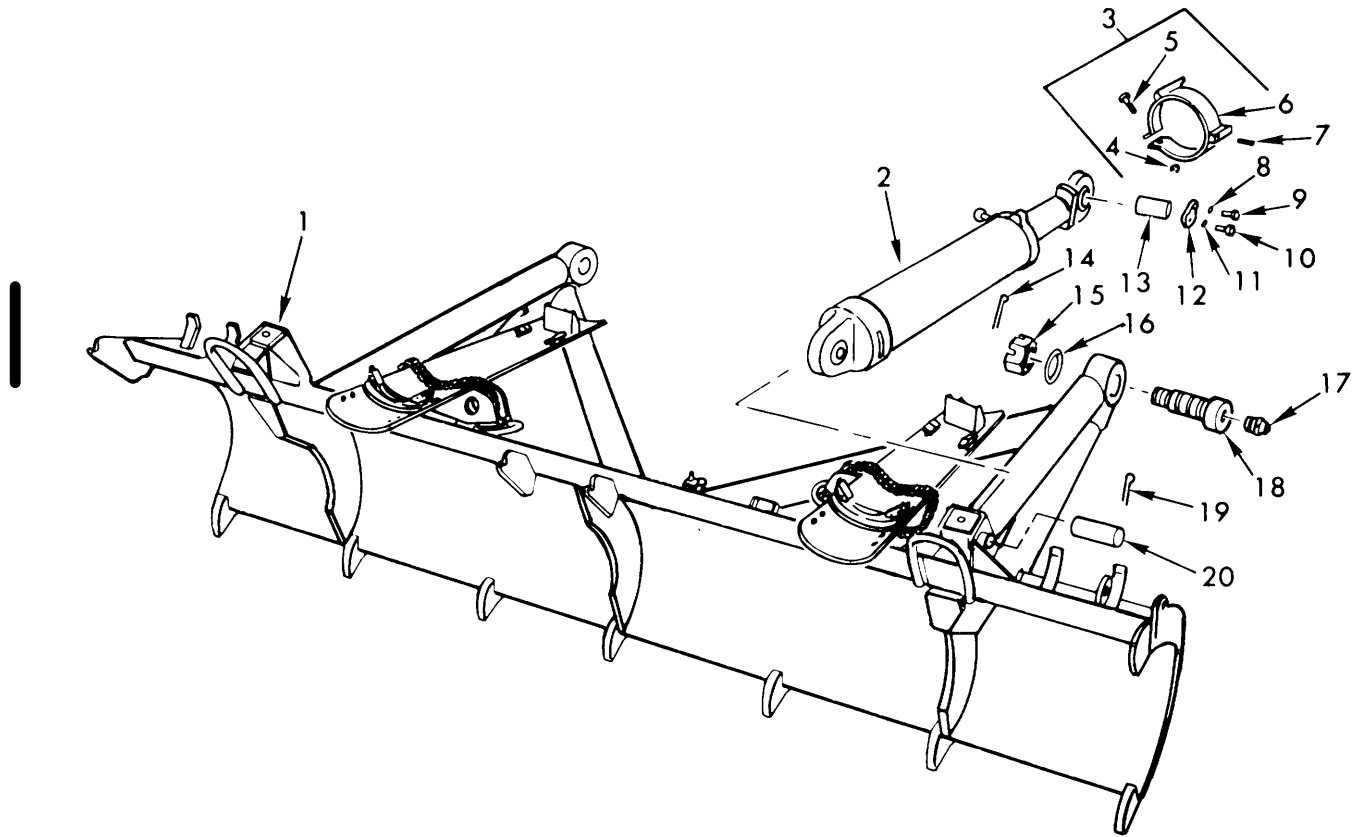

TA072073

Figure 142. Spade and related parts.

Section II. REPAIR PARTS LIST (PART I)

(1) ILLUSTRATION		(2)	(3)	(4)	(5)	(6)	(7)	(8)
(a) FIG NO.	(b) ITEM NO.	SMR CODE	NATIONAL STOCK NUMBER	FSCM	PART NUMBER	DESCRIPTION USABLE ON CODE	U/M	QTY INC IN UNIT
						GROUP 2005 SPADE AND RELATED PARTS		
142	1	PBOFD		19207	12253931	SPADE	EA	1
142	2	PAOFF	2590-00-733-4738	19207	10891960	CYLINDER ASSEMBLY, SPADE LIFTING	EA	2
142	3	PAOOO	2590-00-442-5905	19207	10946300	DETENT ASSEMBLY.....	EA	2
142	4	PAOZZ	5310-00-959-1488	96906	MS51922-21	NUT, SELF-LOCKING 3/8-24UNC	EA	1
142	5	PAOZZ	5305-00-269-2805	96906	MS90726-62	SCREW, CAP, HEX HD 3/8-24UNF X 1.250.....	EA	1
142	6	PAOZZ	5340-00-448-5293	19207	10946301	DETENT, LOCK STOP	EA	1
142	7	PAOZZ	5305-00-724-5815	96906	MS51964-68	SETSCREW, HEX SKT 1/4-28UNF X .500.....	EA	1
142	8	PAOZZ	5310-00-584-5272	96906	MS35338-48	WASHER, LOCK 1/2 NOM SIZE.....	EA	2
142	9	PAOZZ	5305-00-044-4153	96906	MS90725-109	SCREW, CAP, HEX HD 1/2 -13UNC X 1.000.....	EA	2
142	10	PAOZZ	5305-00-269-2801	96906	MS90726-58	SCREW, CAP, HEX HD 3/8-24UNF X .750.....	EA	4
142	11	PAOZZ	5310-00-637-9541	96906	MS35338-46	WASHER, LOCK 3/8 NOM SIZE.....	EA	4
142	12	PAOZZ	2590-00-884-4861	19207	10892479	KEEPER, SPADE CYLINDER PIN.....	EA	2
142	13	PAOZZ	2590-00-987-7471	19207	10892477	PIN, SPADE CYLINDER.....	EA	2
142	14	PAOZZ	5315-00-878-8210	96906	MS24665-772	PIN, COTTER, 3/8 DIA X 5.0 LG.....	EA	2
142	15	PAOZZ	5310-00-842-0853	19207	10891573	NUT, CASTELLATED ROUND, 2-1/2-12UN-28	EA	2
						SPADE HINGE		
142	16	PAOZZ	5310-00-088-6654	19207	10898202	WASHER, FLAT 2.53 ID, 3.75 OD, .25 THK.....	EA	2
142	17	PAOZZ	4730-00-050-4208	96906	MS15003-1	FITTING, LUBE, STR 1/8NPTF, 9/32 BASE.....	EA	2
142	18	PAOZZ	2590-00-733-4739	19207	10892476	PIN, SPADE HINGE.....	EA	2
142	19	PAOZZ	5315-00-899-5931	96906	MS24665-768	PIN, COTTER, 3/8 DIA X 3.0 LG.....	EA	2
142	20	PAOZZ	5315-00-900-5581	19207	10892478	PIN, STR, HEADLESS, 1.99 DIA X 5.00.....	EA	2

Section II. REPAIR PARTS LIST (PART I)

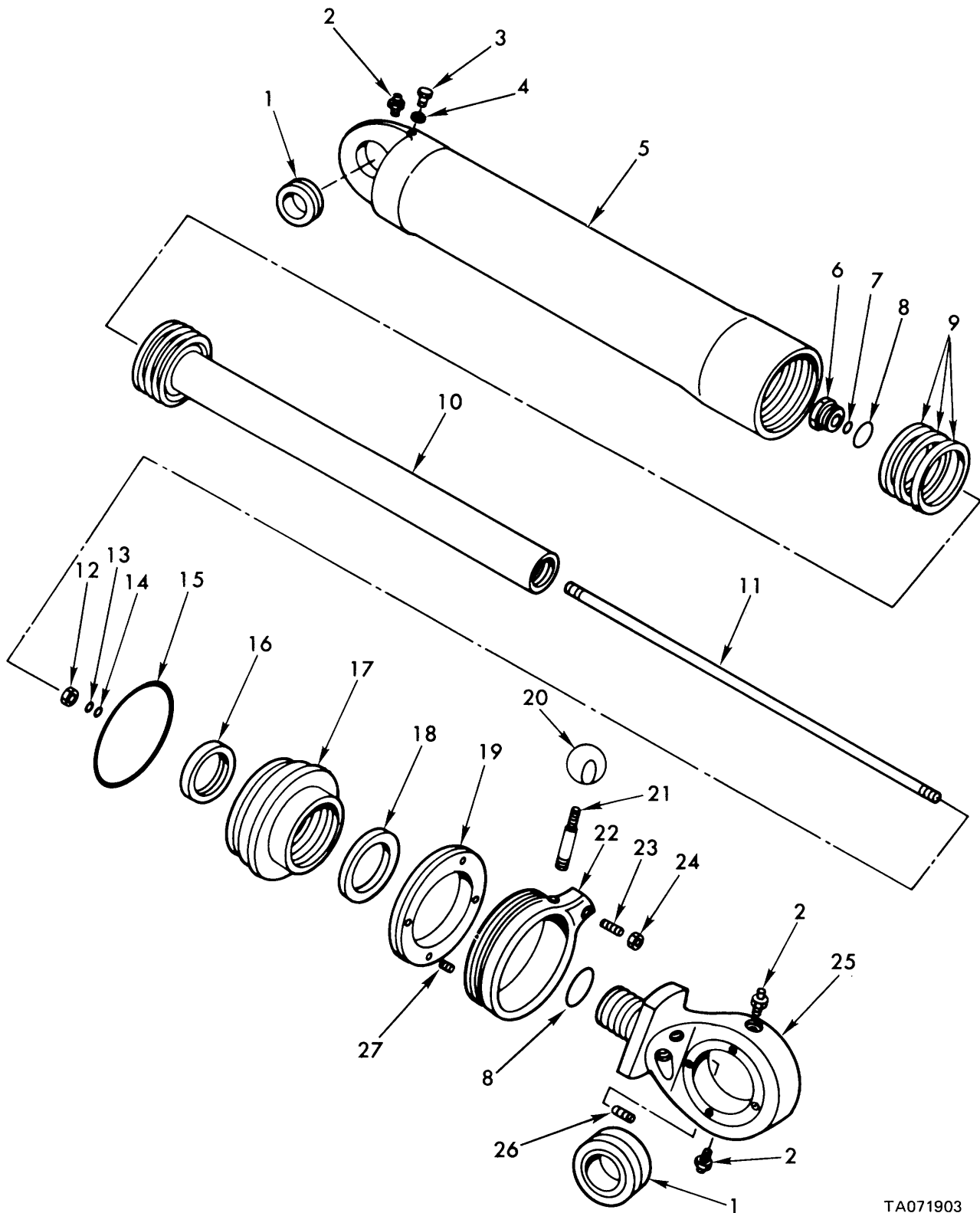

TA071903

Figure 142A. Spade lifting cylinder assembly - 10891960.

Change 4 208.2

Section II. REPAIR PARTS LIST (PART I)

(1) ILLUSTRATION		(2)	(3)	(4)	(5)	(6)	(7)	(8)
(a) FIG NO.	(b) ITEM NO.	SMR CODE	NATIONAL STOCK NUMBER	FSCM	PART NUMBER	DESCRIPTION USABLE ON CODE	U/M	QTY INC IN UNIT
142A	20	PAOZZ	1025-00-732-1461	19207	8391404	GROUP 2005 SPADE LIFTING CYLINDER ASSEMBLY-10891960		
142A	21	PAOZZ	2590-00-930-2234	19207	10891962	KNOB ASSEMBLY, LOCK CONTROL HANDLE, CYLINDER LOCK	EA EA	1 1

Section II. REPAIR PARTS LIST (PART I)

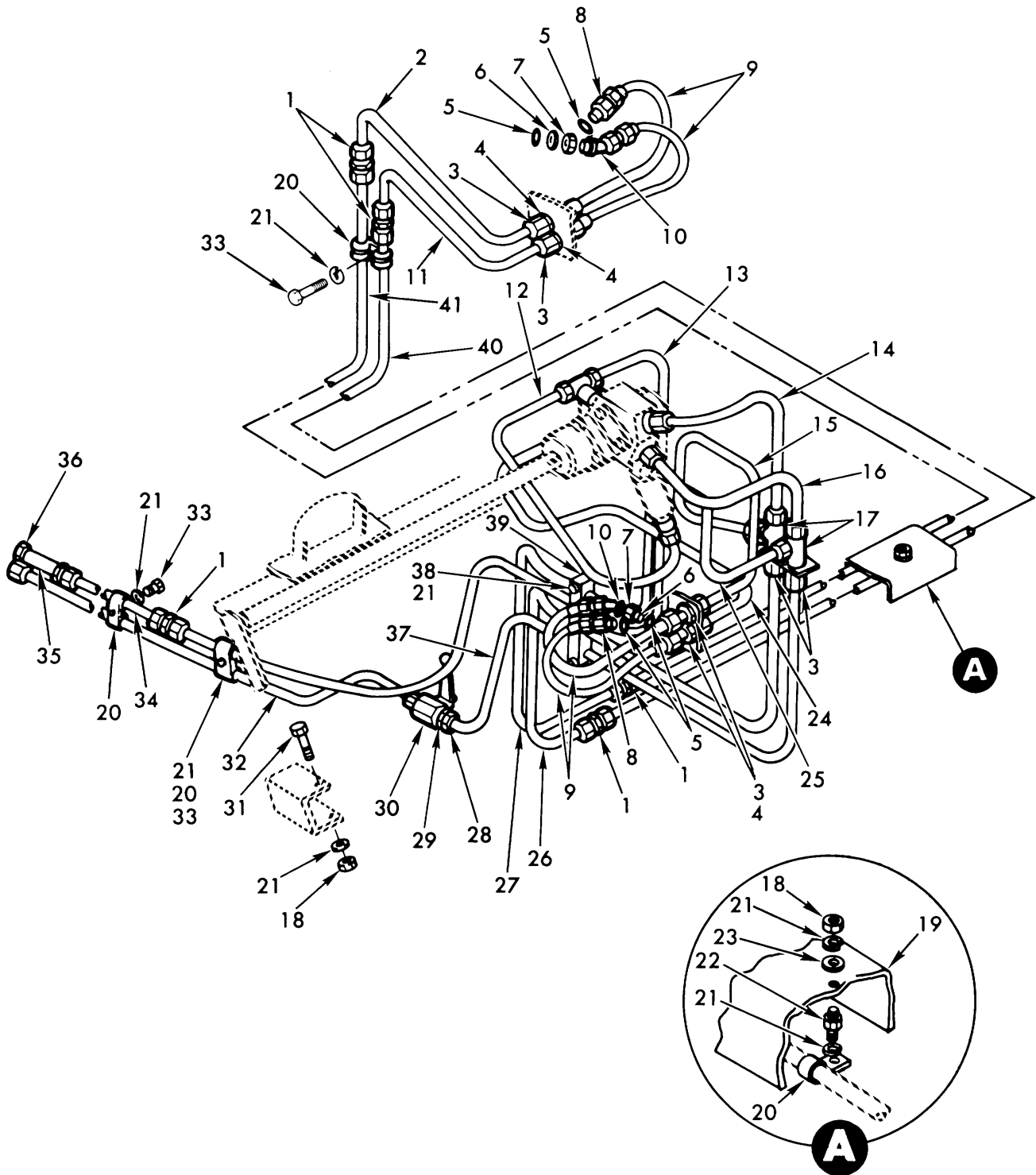

TA071905

Figure 143. Spade hydraulic lines and fittings.

Section II. REPAIR PARTS LIST (PART I)

(1) ILLUSTRATION		(2)	(3)	(4)	(5)	(6)	(7)	(8)
(a) FIG NO.	(b) ITEM NO.	SMR CODE	NATIONAL STOCK NUMBER	PART NUMBER	FSCM	DESCRIPTION USABLE ON CODE	U/M	QTY INC IN UNIT
						GROUP 2005 SPADE HYDRAULIC LINES AND FITTINGS		
143	1	PAOZZ	4730-00-554-7617	MS21902-10	96906	NIPPLE, FLARELESS TUBE 5/8 TUBE OD	EA	5
143	2	PAOZZ	4710-00-980-3319	10882015	19207	TUBE ASSEMBLY, METAL, R SPADE CYL RAISING CONTROL LINE	EA	1
143	3	PAOZZ	4730-00-277-5080	AN6289-10	88044	LOCKNUT, TUBE FITTING 7/8-14UNF	EA	6
143	4	PAOZZ	4730-00-851-2834	10902493	19207	FITTING, STRAIGHT. PIPE TO TUBE	EA	4
143	5	PAOZZ	5330-00-804-5695	MS28778-6	96906	PACKING, PREFORMED .468 ID, .624 OD	EA	4
143	6	PAOZZ	5310-00-186-1295	MS28777-6	96906	WASHER, BACKUP .468 ID, .702 OD	EA	2
143	7	PAOZZ	4730-00-277-5084	AN6289-6	88044	LOCKNUT, TUBE FITTING 9/16-18UNF	EA	2
143	8	PAOZZ	4730-00-203-7491	MS21902-6	96906	NIPPLE, FLARELESS TUBE 3/8 TUBE OD	EA	2
143	9	PAOZZ	4720-00-736-0247	10900418	19207	HOSE ASSEMBLY, RUBBER, SPADE CYL RAISING AND LOWERING	EA	4
143	10	PAOZZ	4730-00-203-7487	MS21907-6	96906	ELBOW, 45 DEG, BHD UNIV 3/8 TUBE OD	EA	2
143	11	PAOZZ	4710-00-980-3318	10882014	19207	TUBE ASSEMBLY, METAL, R SPADE CYL LOWERING CONTROL	EA	1
143	12	PAOZZ	4710-00-980-3316	10881990	19207	TUBE ASSEMBLY, METAL	EA	1
143	13	PAOZZ	4110-00-955-5497	10934511	19204	SPADE CONTROL VALVE TEE TO REDUCING VALVE TUBE ASSEMBLY, METAL, SPADE CONTROL VALVE TEE TO NIPPLE	EA	1
143	14	PAOZZ	4710-00-955-5495	10934513	19204	TUBE ASSEMBLY, METAL, SPADE CONTROL MANIFOLD TO TEE RETURN LINE	EA	1
143	15	PAOZZ	4710-00-064-5673	10908529	19207	TUBE ASSEMBLY, METAL. SPADE CONTROL L CYL LOWERING TEE TO HOSE	EA	1
143	16	PAOZZ	4710-00-955-5494	10934514	19204	TUBE ASSEMBLY, METAL. PRESSURE LINE TEE TO SPADE CONTROL MANIFOLD	EA	1
143	17	PAOZZ	4730-00-683-8838	MS21912-10	96906	TEE, TUBE, SPADE PRESSURE AND RETURN LINES	EA	2
143	18	PAOZZ	5310-00-768-0319	MS51968-2	96906	NUT, PLAIN, HEX 1/4-28UNF, STL GR 8	EA	4
143	19	PAOZZ	2590-01-022-4498	11675673	19207	GUARD, SPADE CONTROL TUBE	EA	1
143	20	PAOZZ	5340-00-088-1254	MS21333-104	96906	CLAMP. LOOP, CUSHIONED .625 DIA	EA	7
143	21	PAOZZ	5310-00-582-5965	MS35338-44	96906	WASHER, LOCK 1/4 NOM SIZE	EA	11
143	22	PAOZZ	5307-01-021-5572	11675674	19207	SPACER, SPADE CONTROL TUBE GUARD	EA	2
143	23	PAOZZ	5310-00-809-4058	MS27183-10	96906	WASHER, FLAT .281 ID, .625 OD, .065 THK	EA	2
143	24	PAOZZ	4710-00-746-5997	10904727	19207	TUBE ASSEMBLY, METAL SPADE CONTROL VALVE TEE TO L CYL RAISING HOSE	EA	1
143	25	PAOZZ	4710-00-745-7979	10904729	19207	TUBE ASSEMBLY, METAL, SPADE CONTROL LINE TEE TO PRESSURE REDUCTION VALVE	EA	1
143	26	PAOZZ	4710-00-955-5499	10934509	19204	TUBE ASSEMBLY, METAL, SPADE R CYL LOWERING LINE	EA	1
143	27	PAOZZ	4710-00-955-5498	10934510	19204	TUBE ASSEMBLY, METAL, SPADE R CYL RAISING LINE	EA	1
143	28	PAOZZ	4730-00-541-1204	MS21916-10-8	96906	REDUCER, EXTERNAL THD 1/2 TO 5/8	EA	2
143	29	PAOZZ	5330-00-808-0794	MS28778-8	96906	PACKING, PREFORMED .644 ID, .818 OD	EA	2
143	30	PAOZZ	4820-00-456-1783	11640663	19207	VALVE, SPADE SHUT-OFF	EA	1
143	31	PAOZZ	5305-00-267-8980	MS90726-14	96906	SCREW, CAP, HEX HD 1/4-28UNF X 2.000	EA	2
143	32	PAOZZ	4710-00-462-8543	11642946	19207	TUBE ASSEMBLY, METAL SPADE CONTROL PRESSURE LINE	EA	1
143	33	PAOZZ	5305-00-068-0504	MS90726-3	96906	SCREW, CAP, HEX HD 1/4-28UNF X .500	EA	3
143	34	PAOZZ	4710-00-955-5501	10934515	19207	TUBE ASSEMBLY, METAL, SPADE CONTROL RETURN LINE UNION TO CHECK VALVE	EA	1
143	35	PAOZZ	2520-00-736-0232	10900484	19207	VALVE, RELIEF, HYDRAULIC OIL SPADE CONTROL RETURN LINE	EA	1
143	36	PAOZZ	5330-00-285-9842	MS28778-10	96906	PACKING, PREFORMED .755 ID, .949 ID	EA	1
143	37	PAOZZ		11642945	19204	TUBE ASSEMBLY, SPADE SHUT-OFF VALVE T TEE	EA	1
143	38	PAOZZ	5305-00-267-8977	MS90726-10	96906	SCREW, CAP, HEX HD 1/4-28UNF X 1.250	EA	2
143	39	PAOZZ	5340-01-036-2700	10904470	19207	CLAMP, SPADE CONTROL TUBE	EA	1
143	40	PADZZ	4710-00-980-3317	10881995	19207	TUBE ASSEMBLY, METAL, R SPADE LOWERING CONTROL LINE	EA	1
143	41	PAOZZ	4710-00-745-7989	10904713	19207	TUBE ASSEMBLY, METAL, R SPADE CYL RAISING CONTROL LINE	EA	1

Section II. REPAIR PARTS LIST (PART I)

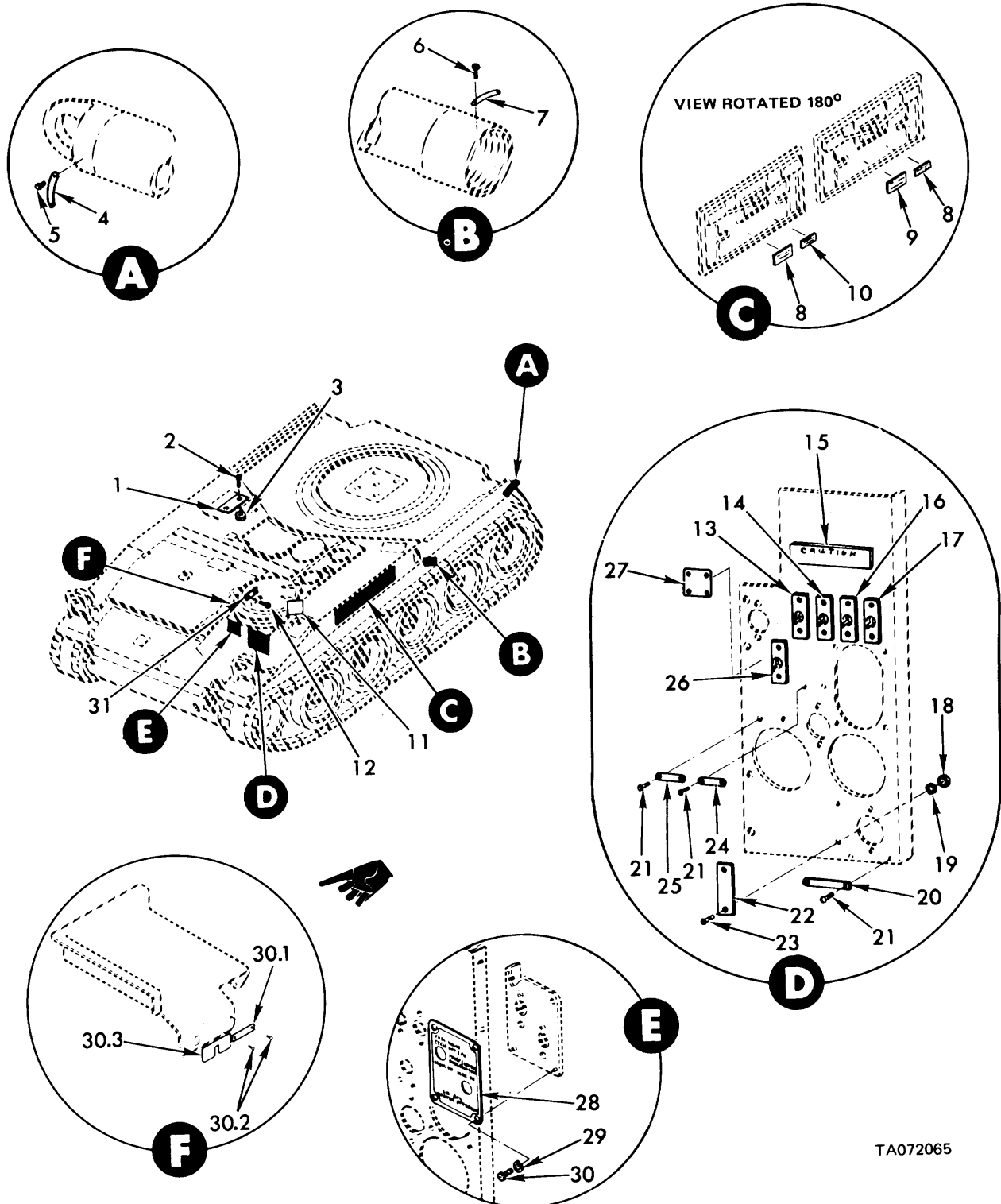

TA072065

Figure 144. Vehicle data plates.

Section II. REPAIR PARTS LIST (PART I)

(1) ILLUSTRATION		(2)	(3)	(4)	(5)	(6)	(7)	(8)
(a) FIG NO.	(b) ITEM NO.	SMR CODE	FEDERAL STOCK NUMBER	PART NUMBER	FSCM	DESCRIPTION USABLE ON CODE	U/M	QTY INC IN UNIT
144	1	PAOZZ	9905-00-990-4373	10904466	19207	PLATE, IDENTIFICATIO DIESEL FUEL, ONLY	EA	1
144	2	PAOZZ	5305-00-889-3000	M535206-230	96906	SCREW, MACHINE NO 6-32 X .500.....	EA	4
144	3	PAOZZ	5310-00-081-8087	MS21044N06	96906	NUT, SELF-LOCKING, HE .138-32UNJC	EA	4
144	4	PAOZZ	9905-00-874-8703	108511588	19207	PLATE, IDENTIFICATIO IDENTIFICATION SPADE CYLINDER	EA	1
144	5	PAOZZ	5305-00-253-5603	MS21318-1	96906	SCREW, DRIVE .058 DIA X .125.....	EA	3
144	6	PAOZZ	5305-00-253-5603	MS21318-1	96906	SCREW, DRIVE .058 DIA X .125.....	EA	3
144	7	PAOZZ	9905-00-874-8703	10891588	19207	PLATE, IDENTIFICATIO LOCKOUT CYLINDER	EA	1
144	8	PAOZZ	9905-00-903-2581	10910865	19207	PLATE, INSTRUCTION IDENTIFICATION, DRY AIR CLEANERS	EA	2
144	9	PAOZZ	9905-00-903-2585	10934834	19207	PLATE, INSTRUCTION IDENTIFICATION, AIR CLEANER.....	EA	1
144	10	PAOZZ	9905-00-761-2261	10956603	19207	PLATE, INSTRUCTION..... IDENTIFICATION, AIR CLEANER.....	EA	1
144	11	PAOZZ	9905-01-076-4193	122540C0	19207	PLATE, IDENTIFICATIO VEHICLE INDENTIFICATION M110A2	EA	1
144	12	PAOZZ	5305-00-175-3230	MS21318-14	96906	SCREW, DRIVE .098 DIA X .187.....	EA	2
144	13	PAOZZ	9905100-745-7721	10898515	19207	PLATE, INSTRUCTION IDENTIFICATION INFRA-RED RECEIVER SWITCH	EA	1
144	14	PAOZZ	9905-00-745-7719	10818516	19207	PLATE, DESIGNATION IDENTIFICATION.BO-IP SELECTOR	EA	1
144	15	PAOZZ	9905-00-198-2728	11643398	19207	PLATE, INSTRUCTION HIGH NOISE LEVEL.....	EA	1
144	16	PAOZZ	9905-00-745-7722	10898514	19207	PLATE, INSTRUCTION INSTRUMENT SWITCH	EA	1
144	17	PAOZZ	9905-00-745-7723	10898513	19207	PLATE, INSTRUCTION IDENTIFICATION, MASTER SWITCH	EA	1
144	18	PAOZZ	5310-00-934-9757	MS35649-282	96906	NUT, PLAIN, HEXAGON NO 8-32.....	EA	2
144	19	PAOZZ	5310-00-045-3299	MS35338-42	96906	WASHER, LOCK NO 8 NOM SIZE	EA	2
144	20	PAOZZ	9905-00-745-7716	10898520	19207	PLATE, INSTRUCTION IDENTIFICATION, SUSPENSION LOCKED INDICATOR LAMP.....	EA	1
144	21	PAOZZ	5305-00-253-5608	MS21318-9	96906	SCREW, DRIVE RD HD .073 DIA X .250.....	EA	6
144	22	PAOZZ	9905-00-745-7720	10898517	19207	PLATE, INSTRUCTION IDENTIFICATION, SUSPENSION VALVE	EA	1
144	23	PAOZZ	5305-00-984-6193	M535206-245	96906	SCREW.MACHINE NO 8-32 X .500.....	EA	2
144	24	PAOZZ	9905-00-745-7718	10898518	19207	PLATE, INSTRUCTIDN IDENTIFICATION, ENGINE START SWITCH.....	EA	1
144	25	PAOZZ	9905-00-745-7717	10818519	19207	PLATE, IDENTIFICATIO UTILITY OUTLET	EA	1
144	26	PAOZZ	9905-00-745-7724	10898512	19207	PLATE, IDENTIFICATIO HYDRAULIC PUMP-PTO CLUTCH	EA	1
144	27	PAOZZ	9905-00-880-1149	10934635	19207	PLATE, INSTRUCTION CLUTCH OPERATION WARNING	EA	1
144	28	PAOZZ	9905-01-011-4613	11675548	19207	PLATE, INSTRUCTIONAIR BOX HEATER AND PRIME ENGINE	EA	1
144	29	PAOZZ	5310-00-045-3299	MS35338-42	96906	WASHER, LOCK NO 8 NOM SIZE	EA	4
144	30	PAOZZ	5305-00-984-6189	MS35206-241	96906	SCREW, MACHINE NO 8-32 X .250.....	EA	4
144	30.1	PAOZZ	9905-00-987-7488	10909078	19207	PLATE, IDENTIFICATIO THROTTLE IDENTIFICATION.....	N	EA 1
144	30.2	PAOZZ	5305-00-753-5608	MS21318-9	96906	SCREW, DRIVE NO. 0 NOM SIZE X .250 LG.....	N	EA 2
144	30.3	XDOZZ		12254037	19207	SIGN PARKING BRAKE SET-RELEASE INSTRUCTION.....	N	EA 1
144	31	PAOZZ	9905-00-990-4396	10919809	19207	PLATE, IDENTIFICATIO ENGINE SHUT-DOWN	EA	1

Section II. REPAIR PARTS LIST (PART I)

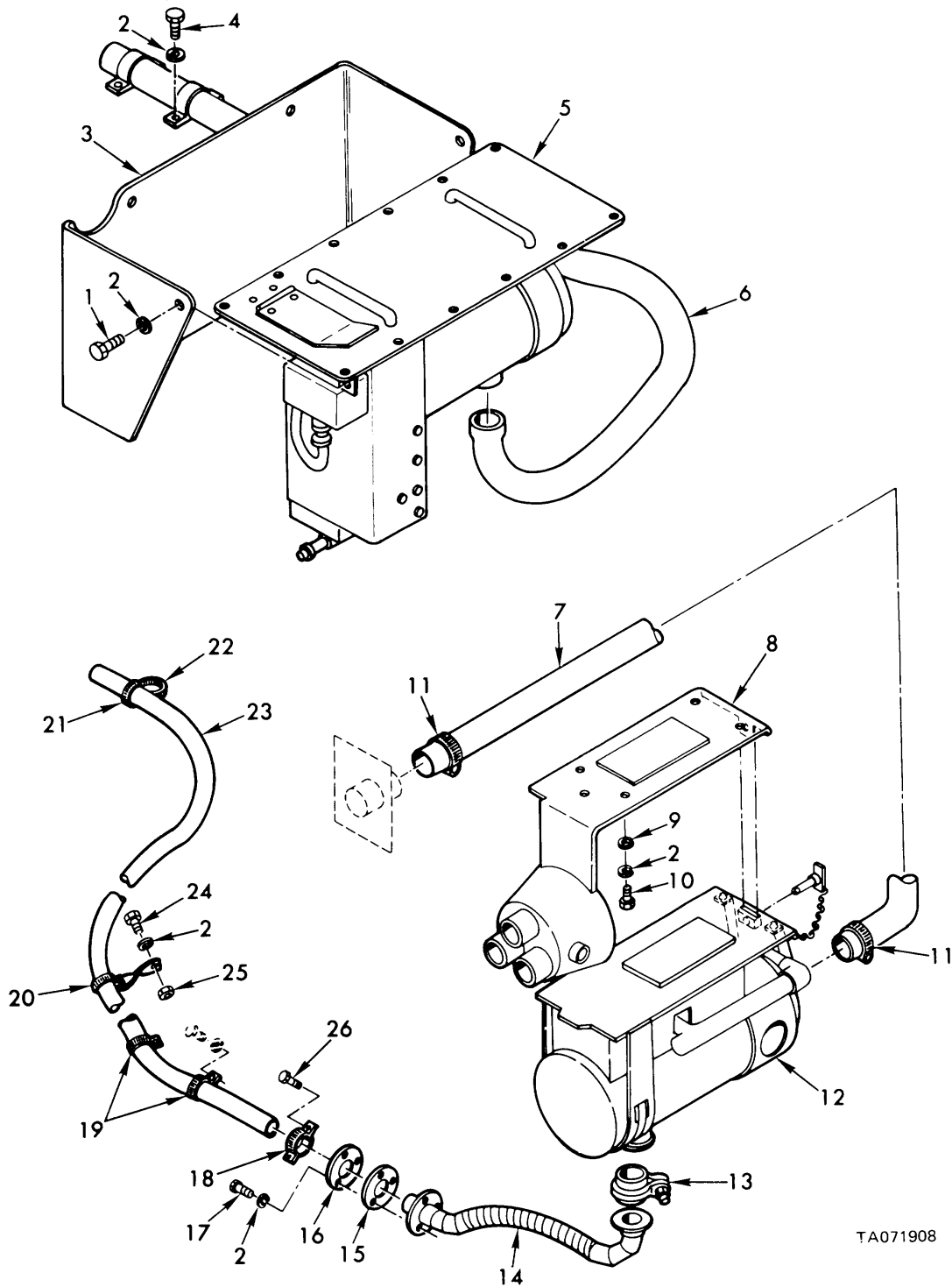

TA071908

Figure 145. Hull beater kit - 11643540 - coolant and driver's beaters and exhaust lines.

Section II. REPAIR PARTS LIST (PART I)

(1) ILLUSTRATION		(2)	(3)	(4)	(5)	(6)	(7)	(8)
(a) FIG NO.	(b) ITEM NO.	SMR CODE	NATIONAL STOCK NUMBER	PART NUMBER	FSCM	DESCRIPTION USABLE ON CODE	U/M	QTY INC IN UNIT
						GROUP 3303 HULL HEATER KIT-11643540-COOLANT AND DRIVER'S HEATERS AND EXHAUST LINES		
145	1	PAOZZ	5305-00-068-0504	M590726-3	46906	SCREW, CAP, HEX HD 1/4-28UNF X .500	EA	4
145	2	PAOZZ	5310-00-582-5965	MS35338-44	96906	WASHER, LOCK 1/4 NOM SIZE	EA	16
145	3	PAOZZ	2990-00-928-2951	10946576	19207	SHIELD, COOLANT HEATER	EA	1
145	4	PAOZZ	5305-00-068-0503	MS90726-2	96906	SCREW, CAP, HEX HD 1/4-28UNF X .438	EA	4
145	5	PAOZZ	2540-01-061-5573	11643561	19207	HEATER ASSEMBLY COOLANT	EA	1
145	6	PAOZZ	2990-00-919-6405	10946610	19207	TUBE, EXHAUST, COOLANT HEATER	EA	1
145	7	MOOZZ		8724784AR	19207	HOSE, DUCTING, MFD FROM 4720-00-842-6233	IN	24
145	8	PAOZZ		11643580	19207	BRACKET, DRIVER'S HEATER	EA	1
145	9	PAOZZ	5310-01-077-6830	7154369	19207	WASHER, FLAT 1/4 IN	EA	4
145	10	PAOZZ	5305-00-267-8972	MS90726-1	96906	SCREW, CAP, HEX HD 1/4-28UNF X .375	EA	4
145	11	PAOZZ	4730-00-909-8627	MS35842-13	96906	CLAMP.HOSE 1.813 TO 2.75 ID	EA	2
145	12	PAOFF	2540-01-061-5732	11643581	19207	HEATER ASSEMBLY DRIVER'S	EA	1
145	13	PAOZZ	2540-00-159-3946	10906258	19207	COUPLING, HOSE EXHAUST	EA	1
145	14	PAOZZ	2990-01-063-7781	11643587	19207	EXHAUST, DRIVER'S HEATER	EA	1
145	15	PAOZZ	5330-01-064-6807	11643588	19207	GASKET.EXHAUST	EA	1
145	16	PAOZZ	2990-01-061-2340	11643589	19207	PLATE, EXHAUST HOSE	EA	1
145	17	PAOZZ	5305-00-267-8977	MS90726-10	96906	SCREW, CAP, HEXAGON, 1/4-28 UNF X 1.250	EA	3
145	18	PAOZZ	2990-00-756-2403	MS53041-1	96906	CLAMP ASSEMBLY	EA	1
145	19	PAOZZ	5340-01-066-5898	11643593	19207	CLAMP, EXHAUST HOSE 1.50 INCH	EA	2
145	20	PAOZZ	2990-01-066-7557	11643594	19207	CLAMP, EXHAUST HOSE 1.50 INCH	EA	1
145	21	PAOZZ	4730-00-908-3193	MS35842-12	96906	CLAMP, HOSE, 1.063 TO 2.00 ID	EA	1
145	22	PAOZZ	4730-00-908-3194	MS35842-11	96906	CLAMP, HOSE, .688 TO 1.250 ID	EA	1
145	23	MOOZZ		11643540NOTE20	19207	HOSE, EXHAUST MFO FROM 2510010513885	IN	138
145	24	PAOZZ	5305-00-068-0506	MS90726-6	96906	SCREW, CAP, HEX HD 1/4-28UNF X .750	EA	1
145	25	PAOZZ	5310-00-768-0319	MS51968-2	96906	NUT. PLAIN, HEX 1/4-28UNF, STL GR B	EA	1
145	26	PAOZZ	5305-00-269-2806	MS90726-63	96906	SCREW, CAP, HEX HD 3/8-24UNF X 1.375	EA	2

Section II. REPAIR PARTS LIST (PART I)

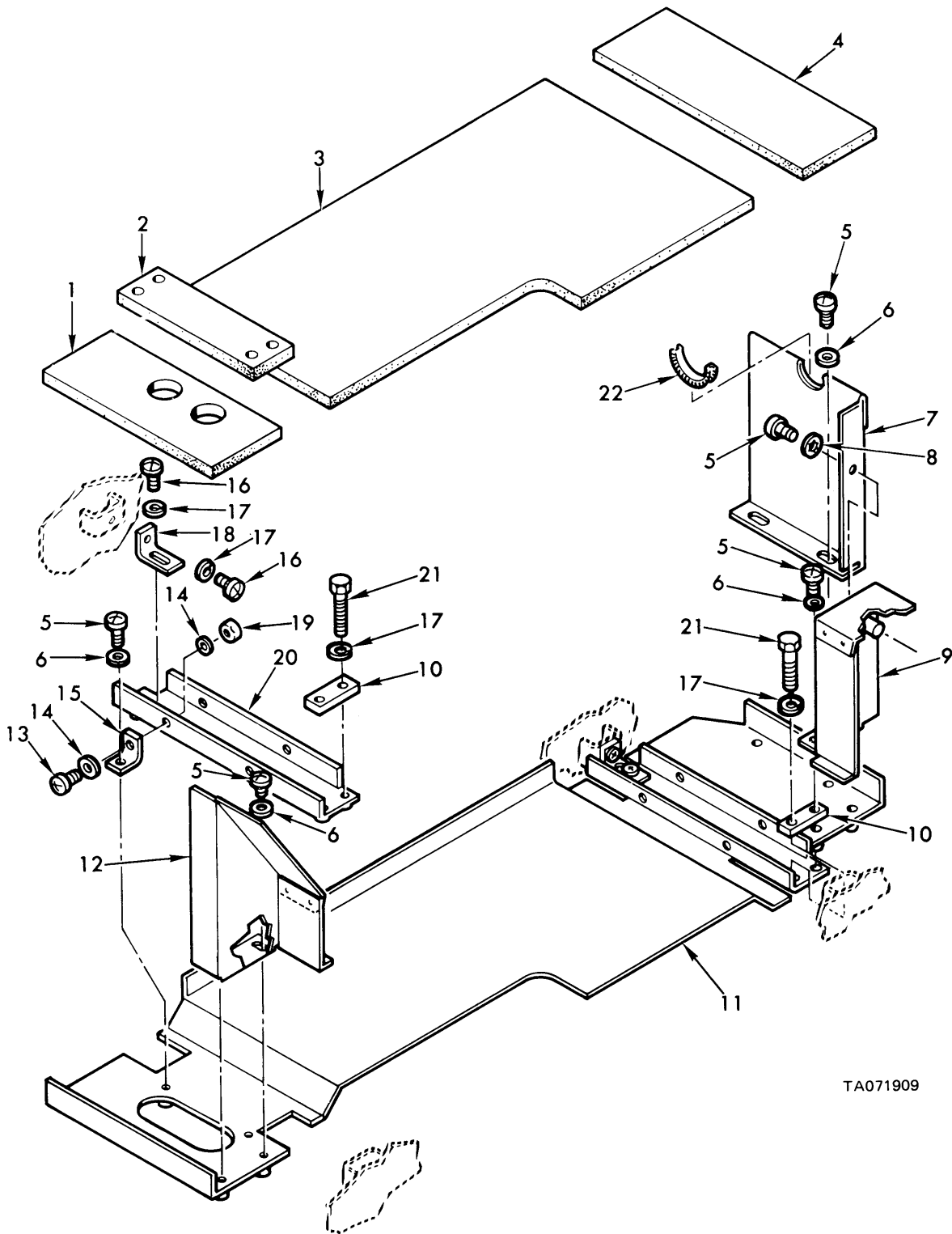

TA071909

Figure 146. Hull beater kit - 11643540 - battery box supports & related parts.

Section II. REPAIR PARTS LIST (PART I)

(1) ILLUSTRATION		(2)	(3)	(4)	(5)	(6)	(7)	(8)
(a) FIG NO.	(b) ITEM NO.	SMR CODE	NATIONAL STOCK NUMBER	PART NUMBER	FSCM	DESCRIPTION USABLE ON CODE	U/M	QTY INC IN UNIT
						GROUP 3303 HULL HEATER KIT-11643540- BATTERY BOX SUPPORTS & RELATED PARTS		
146	1	PAOZZ	2590-01-061-5577	11643546	19207	PAD, INSULATION BATTERY BOX SUPPORT	EA	1
146	2	PAOZZ	2590-01-061-5579	11643545	19207	PAD, INSULATION BATTERY BOX SUPPORT	EA	2
146	3	PAOZZ	2590-01-061-5575	11643544	19207	PAD, INSULATION BATTERY BOX SUPPORT	EA	1
146	4	PAOZZ	2590-01-061-5578	11643543	19207	PAD, INSULATION BATTERY BOX SUPPORT	EA	1
146	5	PAOZZ	5305-00-984-6192	MS35206-244	96906	SCREW, MACH, PAN HD, NO. 8-32UNC X .438	EA	11
146	6	PAOZZ	5310-00-765-3197	MS27183-41	96906	WASHER, FLAT .188 ID, .438 OD, .065 THK	EA	10
146	7	PBOZZ	2590-01-061-5576	11643541	19207	PLATE SIDE SUPPORT	EA	1
146	8	PAOZZ	5310-00-559-0070	MS35333-38	96906	WASHER, LOCK, INT-TOOTH NO. 8 NOM SIZE	EA	1
146	9	PBOZZ	2540-01-062-0839	11643539	19207	DUCT	EA	1
146	10	PBOZZ	2590-01-061-5582	11643536	19207	PLATE, BATTERY BOX SUPPORT	EA	2
146	11	PBOZZ	2590-01-061-5581	11643537	19207	PLATE, BOTTOM	EA	1
146	12	PBOZZ	2540-01-061-8888	11643542	19207	DUCT, SUPPORT	EA	1
146	13	PAOZZ	5305-00-988-1723	MS35206-279	96906	SCREW, MACH, PAN HD 1/4-20UNC X .500	EA	4
146	14	PAOZZ	5310-00-823-8804	MS27183-9	96906	WASHER, FLAT .250 ID, .562 OD, .065 THK	EA	8
146	15	PAOZZ	5340-01-037-3502	11643538	19207	BRACKET SUPPORT PLATE	EA	4
146	16	PAOZZ	5305-00-952-0759	MS35207-276	96906	SCREW, MACH, PAN HD, 1/4-28UNF X .312	EA	4
146	17	PAOZZ	5310-00-582-5965	MS35338-44	96906	WASHER, LOCK 1/4 NOM SIZE	EA	8
146	18	PAOZZ	5340-01-067-3503	11642849	19207	BRACKET SUPPORT PLATE	EA	2
146	19	PAOZZ	5310-00-761-6882	MS51967-2	96906	NUT, PLAIN, HEXAGON 1/4-20UNC	EA	4
146	20	PBOZZ	2590-01-061-5574	11643535	19207	BRACKET SUPPORT PLATE	EA	2
146	21	PAOZZ	5305-00-267-8980	MS90726-14	96906	SCREW, CAP, HEX HD 1/4-28UNF X 2.00	EA	4
146	22	PAOZZ	5325-00-074-3301	MS21266-2N	96906	GROMMET, PLASTIC	EA	1

Section II. REPAIR PARTS LIST (PART I)

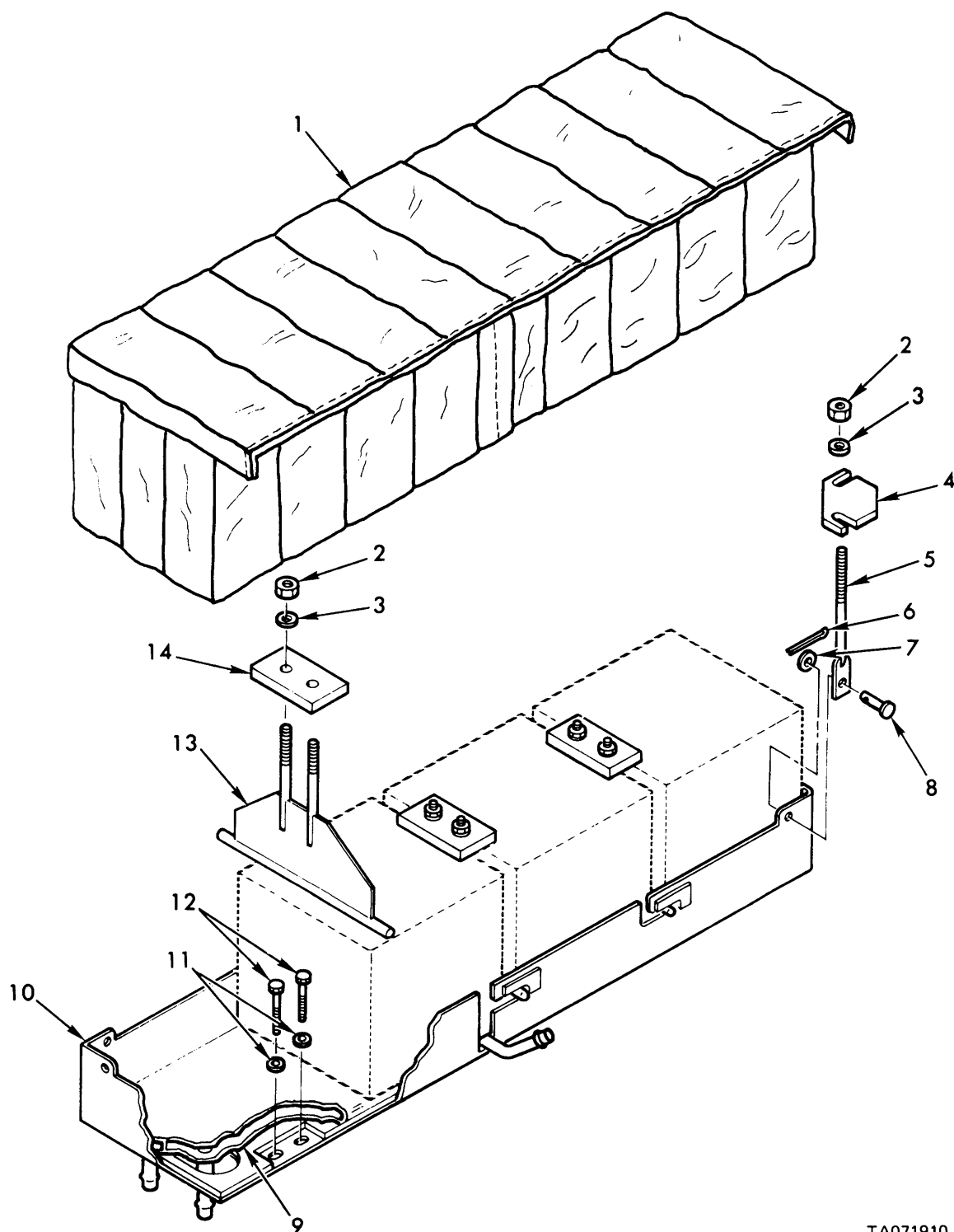

TA071910

Figure 147. Hull beater kit - 11643540 - battery box and covers.

Section II. REPAIR PARTS LIST (PART I)

(1) ILLUSTRATION		(2)	(3)	(4)	(5)	(6)	(7)	(8)
(a) FIG NO.	(b) ITEM NO.	SMR CODE	NATIONAL STOCK NUMBER	PART NUMBER	FSCM	DESCRIPTION USABLE ON CODE	U/M	QTY INC IN UNIT
						GROUP 3303 HULL HEATER KIT-11643540- BATTERY BOX AND COVERS		
147	1	PAOZZ	2590-01-061-5580	11643534	19207	COVER, BATTERY BOX	EA	1
147	2	PAOZZ	5310-00-732-0559	MS551968-8	96906	NUT, PLAIN, HEX 3/8-24UNF, STL GR B	EA	10
147	3	PAOZZ	5310-00-080-6004	MS27183-14	96906	WASHER, FLAT .406 ID, .812 OD, .065 THK	EA	10
147	4	PAOZZ	2590-01-066-7561	11642848	19207	PLATE, BATTERY HOLDOWN	EA	2
147	5	PAOZZ	5340-01-067-7181	11643549	19207	ROD, BATTERY HOLDDOWN	EA	4
147	6	PAOZZ	5315-00-839-2325	MS24665-132	96906	PIN, COTTER, 1/16 DIA X 1/2LG	EA	4
147	7	PAOZZ	5310-00-823-8804	MS27183-9	96906	WASHER, FLAT .250 ID, .562 OD, .065 THK	EA	4
147	8	PAOZZ	5315-00-812-1215	MS20392-3013	96906	PIN, STR, HEADED 1/4 DIA X .406 GRIP	EA	4
147	9	PAOZZ	2540-01-062-1384	11643548	19207	PAD, HEATING, BATTERY	EA	1
147	10	PBOZZ	2590-01-065-6222	11643547	19207	BOX, BATTERY	EA	1
147	11	PAOZZ	5310-00-809-3078	MS27183-11	96906	WASHER, FLAT .132 ID, .734 OD, .064 THK	EA	8
147	12	PAOZZ	5305-00-267-8980	MS90726-14	96906	SCREW, CAP, HEX HD 1/4-28UNF X 2.00	EA	8
147	13	PAOZZ	2590-01-062-1386	11642843	19207	ANCHOR, BATTERY	EA	3
147	14	PAOZZ	2590-01-061-5571	11642847	19207	PLATE, BATTERY HOLDDOWN	EA	3

Section II. REPAIR PARTS LIST (PART I)

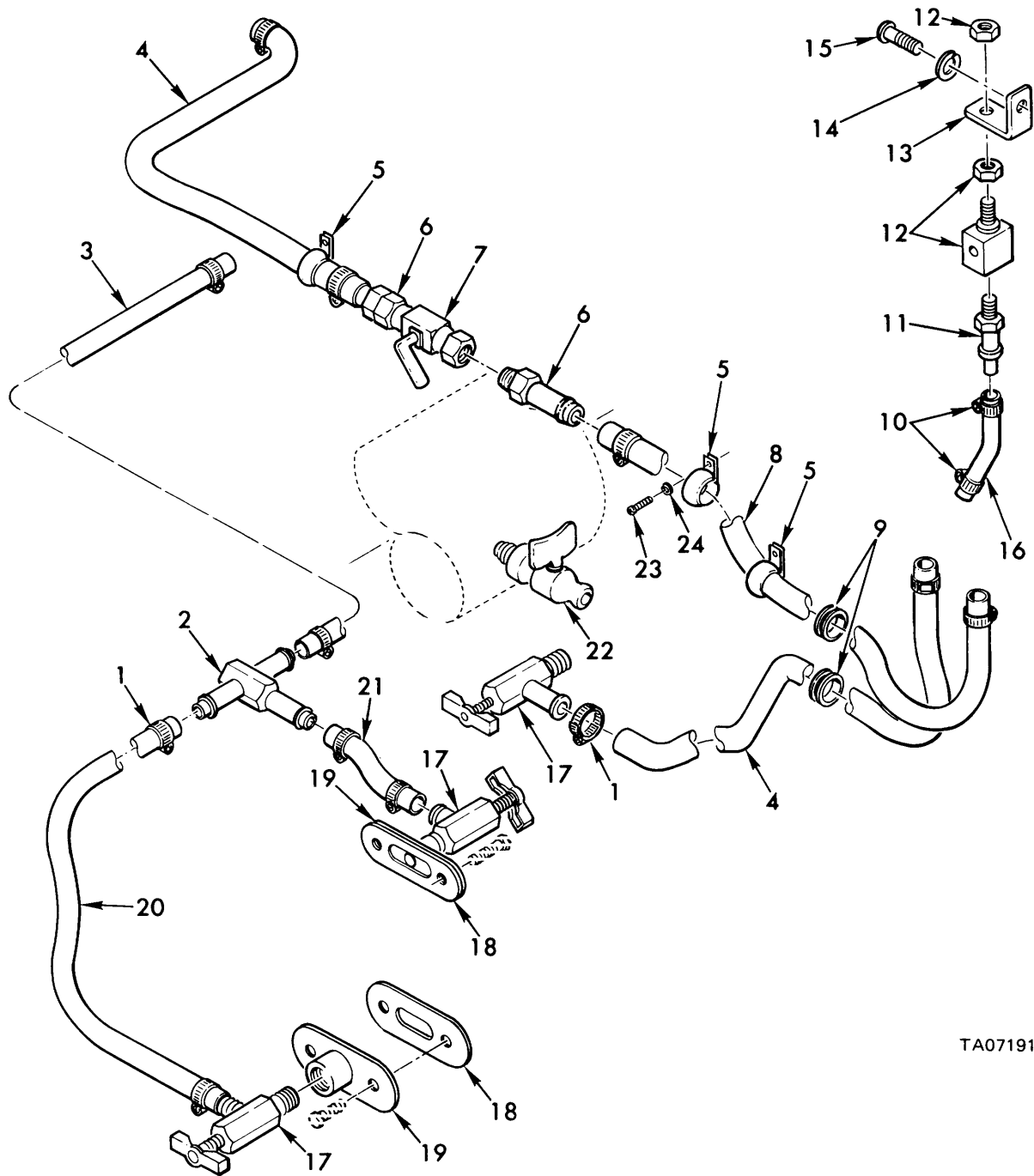

TA071911

Figure 148. Hull beater kit - 11643540 - hoses & fittings.

Section II. REPAIR PARTS LIST (PART I)

(1) ILLUSTRATION		(2)	(3)	(4)	(5)	(6)	(7)	(8)
(a) FIG NO.	(b) ITEM NO.	SMR CODE	NATIONAL STOCK NUMBER	FSCM	PART NUMBER	DESCRIPTION USABLE ON CODE	U/M	QTY INC IN UNIT
						GROUP 3303 HULL HEATER KIT-11643540- HOSES & FITTINGS		
148	1	PAOZZ	4730-00-908-3194	96906	MS35842-11	CLAMP, HOSE .688 TO 1.250 ID.....	EA	12
148	2	PAOZZ	4730-00-100-3918	96906	MS24521-7	TEE, HOSE	EA	1
148	3	MOOZZ		19207	11643558-9	HOSE, RUBBER MFD FROM.....	IN	54
148	4	MOOZZ		19207	11643558-12	HOSE, RUBBER MFD FROM.....	IN	78
148	5	PAOZZ		96906	MS21919-15	CLAMP, LOOP, CUSHIONED .938 ID	EA	3
148	6	PAOZZ	4730-00-944-5888	96906	MS24522-7	ADAPTER 1/2-NpTF TO 5/8 HOSE	EA	2
148	7	PAOZZ	4820-00-448-5221	96906	MS35930-4	COCK, PLUG, SHUTOFF	EA	1
148	8	MOOZZ		19207	11643558-11	HOSE, RUBBER MFD FROM.....	IN	72
148	9	PAOZZ	5325-00-270-8889	96906	MS35490-69	GROMMET, RUBBER 1.00 ID, 1.750 OD.....	EA	2
148	10	PAOZZ	4730-00-908-3195	96906	MS35842-10	CLAMP, HOSE, .438 TO .781 OD.....	EA	2
148	11	PAOZZ	4730-00-080-9847	96906	MS24522-1	ADAPTER, ¼ NPTF TO ¼ HOSE	EA	1
148	12	PAOZZ	4820-01-018-5862	19207	MJV-2	VALVE CONTROL, 2-WAY, AIR PURGE	EA	1
148	13	PAOZZ	5340-01-066-9851	19207	11643564	BRACKET, AIR PURGE VALVE.....	EA	1
148	14	PAOZZ	5310-00-582-5965	96906	MS35338-44	WASHER, LOCK ¼ NOM SIZE.....	EA	1
148	15	PAOZZ	5305-00-952-0760	96906	MS35207-277	SCREW, MACH, PAN HD, 1/4-28UNF X .375	EA	1
148	16	PAOZZ	4720-01-094-9044	19207	11643565-1AR	HOSE, RUBBER	EA	1
148	17	PAOZZ	4820-01-035-7882	21450	596800	COCK, SHUTOFF	EA	3
148	18	PAOZZ	5330-00-756-3596	19207	10881969	GASKET, ENGINE COOLANT MANIFOLD	EA	2
148	19	PAOZZ	2930-01-060-2502	19207	11643560	ADAPTER, ENGINE COOLANT MANIFOLD.....	EA	2
148	20	MOOZZ		19207	11643558-5	HOSE, RUBBER, MFD FROM.....	IN	36
148	21	MOOZZ		19207	11643558-2	HOSE, RUBBER MFD FROM.....	IN	13
148	22	PAOZZ	4820-00-057-0694	96906	MS35785-6	COCK, DRAIN	EA	1
148	23	PAOZZ	5305-00-088-9044	96906	MS35207-260	SCREW; MACH, PAN HD, NO. 10-32UNF X .312.....	EA	3
148	24	PAOZZ	5310-00-045-3296	96906	MS35338-43	WASHER, LOCK, NO. 10 NOM SIZE	EA	3

Section II. REPAIR PARTS LIST (PART I)

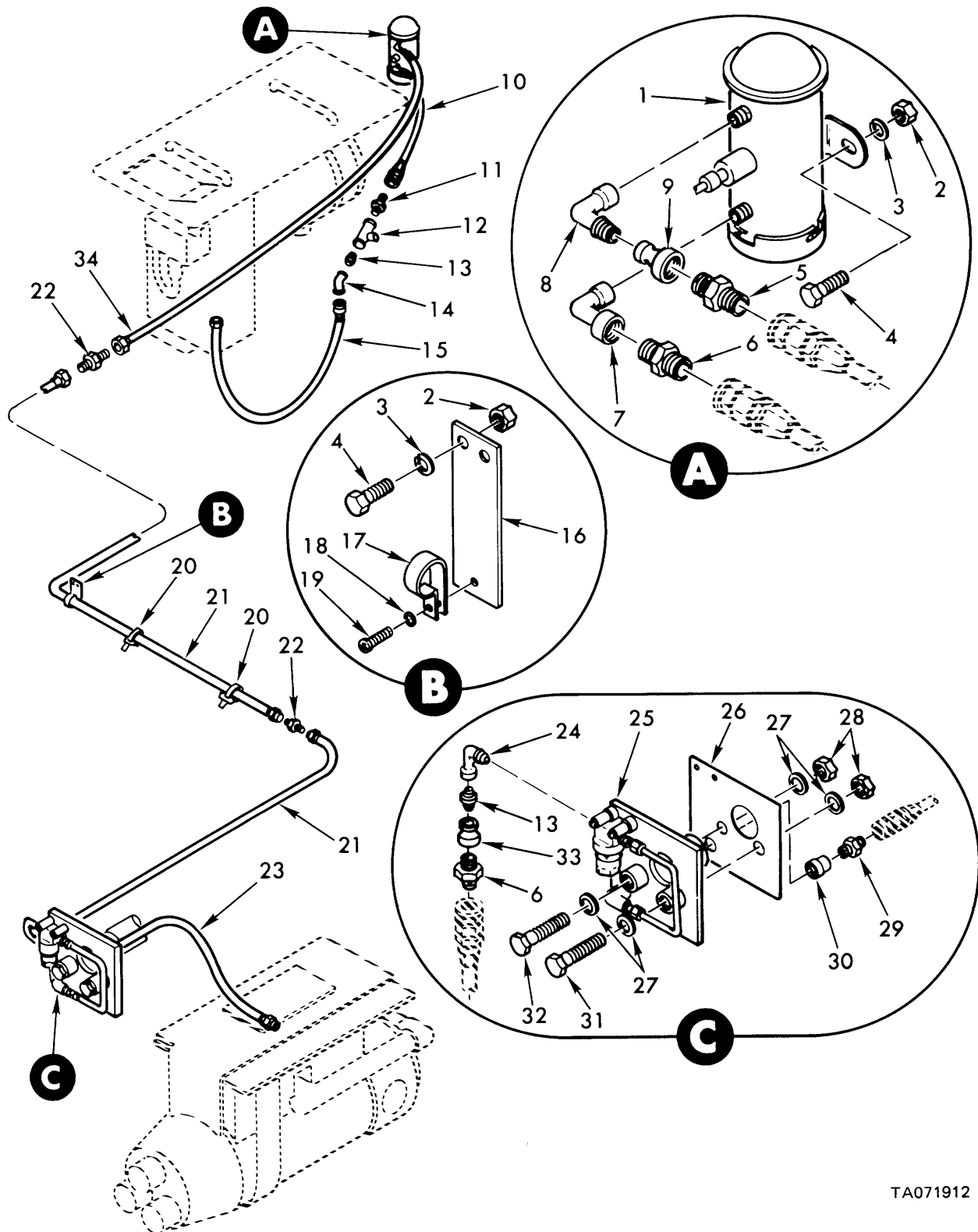

Figure 149. Hull heater kit - 11643540 - fuel lines and fittings.

TA071912

Section II. REPAIR PARTS LIST (PART I)

(1) ILLUSTRATION		(2)	(3)	(4)	(5)	(6)	(7)	(8)
(a) FIG NO.	(b) ITEM NO.	SMR CODE	NATIONAL STOCK NUMBER	PART NUMBER	FSCM	DESCRIPTION USABLE ON CODE	U/M	QTY INC IN UNIT
						GROUP 3303 HULL HEATER KIT-11643540-FUEL LINES AND FITTINGS		
149	1	PAOZZ	2910-00-930-9367	MS51321-2	96906	PUMP, FUEL	EA	1
149	2	PAOZZ	5310-00-768-0319	MS51968-2	96906	NUT, PLAIN, HEX 1/4-28UNF, STL GR B	EA	4
149	3	PAOZZ	5310-00-582-5965	MS35338-44	96906	WASHER, LOCK ¼ NON SIZE	EA	4
149	4	PAOZZ	5305-00-068-0506	MS90726-6	96906	SCREW, CAP, HEX HD 1/4-28UNF X .750	EA	4
149	5	PAOZZ		MS51819-11	96906	ADAPTER, 9/16NPTF PIPE TO 3/8 TUBE (ASSY REPLACES DETAIL PART FOR REPAIR)	EA	2
149	6	PAOZZ	4730-00-836-3501	MS51819-8	96906	ADAPTER 1/4NPTF PIPE TO 1/2 TUBE (ASSY REPLACES DETAIL PART FOR REPAIR)	EA	1
149	7	PAOZZ	4730-00-278-4284	144127	21450	ELBOW, PIPE ¼ NON SIZE	EA	1
149	8	PAOZZ	4730-00-253-4412	MS539230-2	96906	ELBOW, PIPE, ¼ PIPE	EA	1
149	9	PAOZZ	4730-01-060-6065	MS39232-5	96906	REDUCER	EA	1
149	10	PAOZZ	4720-00-812-7825	10913169	19207	HOSE ASSEMBLY, FUEL CELL TO FUEL PUMP	EA	1
149	11	PAOZZ	4730-00-003-5919	MS51819-3	96906	ADAPTER, 7/16NPTF PIPE (ASSY REPLACES DETAIL PART FOR REPAIR)	EA	2
149	12	PAOZZ	4730-00-257-2116	144082	21450	TEE, STRAIGHT	EA	1
149	13	PAOZZ	4730-00-921-3623	MS51953-1	96906	NIPPLE, PIPE 1/8 NON SIZE X .75 LG	EA	2
149	14	PAOZZ	4730-00-096-8756	M551815-3	96906	ELBOW, 1/8 NPTF PIPE TO ¼ TUBE (ASSY REPLACES DETAIL PART FOR REPAIR)	EA	1
149	1	PAOZZ	4720-00-812-7757	10911012	19207	HOSE ASSEMBLY, FUEL CELL TO COOLANT HEATER	EA	1
149	16	PAOZZ	2540-00-763-7387	10934561	19207	PLATE, HOSE CLAMP	EA	1
149	17	PAOZZ		MS21919-15	96906	CLAMP, LOOP, CUSHIONED .937 DIA	EA	1
149	18	PAOZZ	5310-00-045-3296	MS35338-43	96906	WASHER, LOCK, NO.10 NON SIZE	EA	1
149	19	PAOZZ	530500-088-9044	MS35207-260	96906	SCREW, NACH, PAN HD, NO. 10-32UNF X .312	EA	1
149	20	PAOZZ	9905-00-027-4594	10921769	19207	STRAP, TIE-DOWN	EA	5
149	21	PAOZZ	4720-00-812-7758	10917137-2	19207	HOSE ASSEMBLY,	EA	2
149	22	PAOZZ	4730-00-203-7491	MS21902-6	96906	NIPPLE, TUBE 3/8 TUBE OD	EA	2
149	23	PAOZZ	4720-00-812-7825	10913169	19207	HOSE ASSEMBLY, FUEL PUMP TO DRIVERS HEATER	EA	1
149	24	PAOZZ	4730-00-287-1649	M5S39230-1	96906	ELBOW, PIPE, 1/8 NPT	EA	1
149	25	PAOOO	2940-01-060-2501	11643577	19207	PLATE, ASSEMBLY, MOUNTING FILTER	EA	1
149	2	PAOZZ	5330-01-064-7835	11643578	19207	GASKET, PLATE ASSEMBLY	EA	1
149	27	PAOZZ	5310-01-077-7931	7762032	192071	WASHER, 3/8 NON SIZE	EA	4
149	28	PAOZZ	5310-0C-950-0039	MS21044N6	96906	NUT, SELF-LOCKING, HEX 3/8-24UNJF	EA	2
149	29	PAOZZ	4730-01-027-2243	MS51819-5	96906	ADAPTER 7/16NPTF PIPE TO ¼ TUBE (ASSY REPLACES DETAIL PART FOR REPAIR)	EA	1
149	30	PAOZZ	4730-01-003-5142	D150-1-12-2-1-A	81361	COUPLING, FUEL LINE	EA	1
149	31	PAOZZ	5305-00-269-2821	SM590726-77	96906	SCREW, CAP, HEX HD 3/8-24UNF X 4.750	EA	1
149	32	PAOZZ	5305-00-269-2822	MS90726-78	96906	SCREW, CAP, HEX HD 3/8-24UNF X 5.00	EA	1
149	33	PAOZZ		MS39232-6	96906	REDUCER, ½ X 1/8 NPTF	EA	1
149	34	PAOZZ	4720-00-973-2405	10917137-3	19207	HOSE ASSEMBLY, FUEL PUMP TO DRIVER'S HEATER	EA	1

Section II. REPAIR PARTS LIST (PART I)

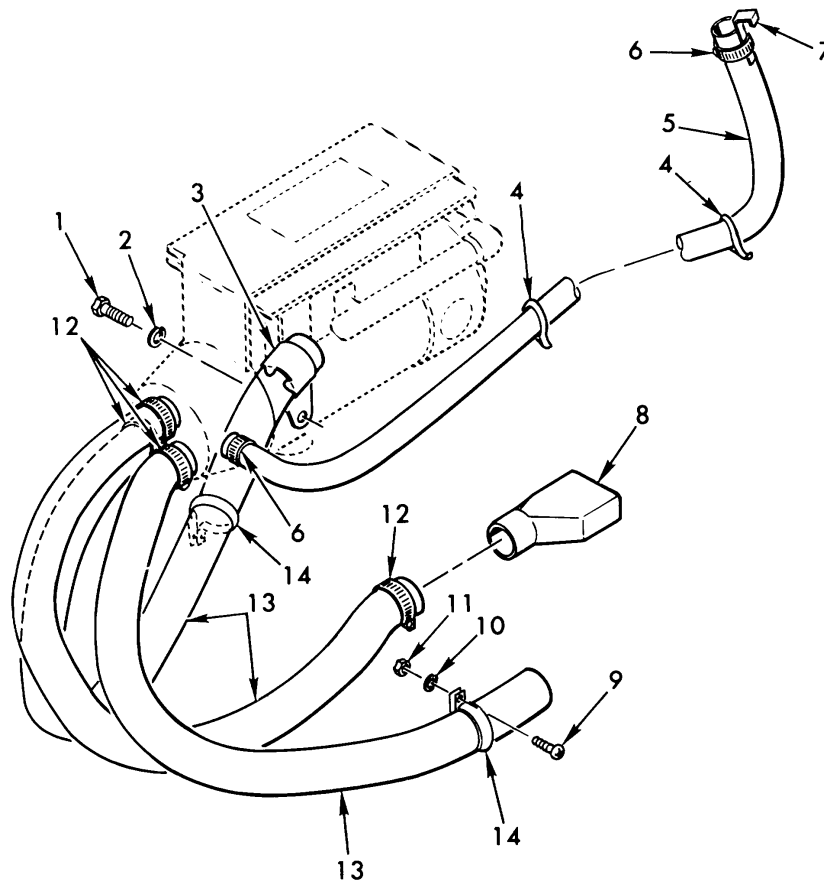

TA071913

Figure 150. Hull heater kit - 11643540 - driver's heater air hoses.

(1) ILLUSTRATION		(2)	(3)	(4)	(5)	(6)	(7)	(8)
(a) FIG NO.	(b) ITEM NO.	SMR CODE	NATIONAL STOCK NUMBER	PART NUMBER	FSCM	DESCRIPTION USABLE ON CODE	U/M	QTY INC IN UNIT
						GROUP 3303 HULL HEATER KIT-11643540- DRIVER'S HEATER AIR HOSES		
150	1	PAOZZ	5305-00-068-0503	MS90726-2	96906	SCREW, CAP HEX HO 1/4-28UNF X .438	EA	1
150	2	PAOZZ	5310-00-582-5965	M535338-44	96906	WASHER, LOCK 1/4 NON SIZE	EA	1
150	3	PAOZZ	5340-01-070-5966	11643598	19207	CLAMP DUCT HOSE.....	EA	1
150	4	PAOZZ	9905-00-027-4594	10921769	19207	STRAP, HOLD-DOWN	EA	2
150	5	PAOZZ	4720-01-C78-9949	NASI374AOS5CF241	80205	DUCT, CUPOLA HOT AIR	EA	1
150	6	PAOZZ	4730-00-908-3193	MS35842-12	96906	CLAMP, HOSE 1.063 TO 2.00 10.....	EA	2
150	7	PAOZZ	5340-01-066-2797	11643586	19207	HOOK, CUPOLA HOT AIR DUCT	EA	1
150	8	PAOZZ	2540-01-062-1383	11643579	19207	DUCT, CENTER HOT AIR	EA	1
150	9	PAOZZ	5305-00-989-7435	MS35207-264	196906	SCREW, NACH, . PAN HD, NO. 10-32UNF X .625	EA	1
150	10	PAOZZ	5310-00-045-3296	MS35338-43	96906	WASHER, LOCK NO 10 NON SIZE.....	EA	1
150	11	PAOZZ	5310-00-934-9751	NS35650-302	96906	NUT, PLAIN NO 10-32UNF	EA	1
150	12	PAOZZ	4730-00-909-8627	MS35842-13	96906	CLAMP, HOSE 1.813 TO 2.75 ID.....	EA	4
150	13	MOOZZ		8724784AR	19207	HOSE, OUCTING, NFD FROM 720-00-842-6233	FT	V
150	14	PAOZZ	5340-00-664-7301	MS21919032	96906	CLANP, LOOP, CUSHIONED 2.00 10A.....	EA	2

Section II. REPAIR PARTS LIST (PART I)

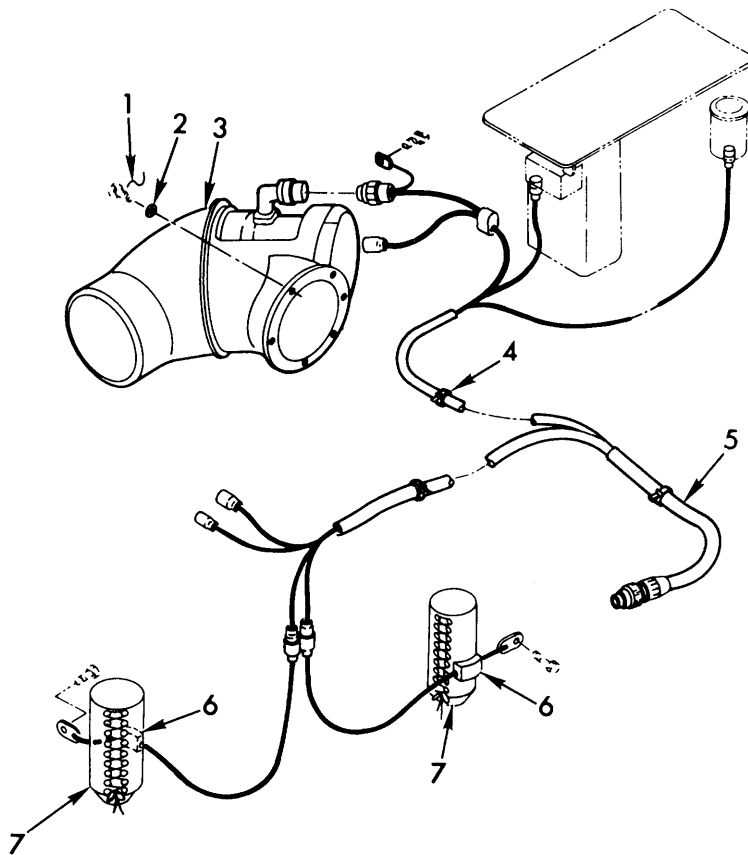

TA071914

Figure 151. Hull heater kit - 11643540 - air intake blower, fuel filter heaters and connecting harness.

(1) ILLUSTRATION		(2)	(3)	(4)	(5)	(6)	(7)	(8)
(a) FIG NO.	(b) ITEM NO.	SMR CODE	NATIONAL STOCK NUMBER	PART NUMBER	FSCM	DESCRIPTION USABLE ON CODE	U/M	QTY INC IN UNIT
151	1	MOOZZ		MS20995C41AR	96906	GROUP 3303 HULL HEATER KIT-11643540- AIR INTAKE BLOWER, FUEL FILTER HEATERS AND CONNECTING HARNESS	V	
151	2	PAOZZ	5310-00-595-7237	MS35333-42	96906	WIRENONELECTRICAL, MFD FROM 9505-00-331-3275IN	EA	6
151	3	PAOFF	2940-01-C60-2498	10956647	19207	BLOWER ASSEMBLY ENGINE AIR INTAKE	EA	1
151	4	PAOZZ	9905-00-027-4594	10921769	19207	STRAP, TIE-DOWN	EA	6
151	6	PAOZZ	2540-01-073-4059	11643552	19207	HEATER, FUEL FILTER	EA	2

Section II. REPAIR PARTS LIST (PART I)

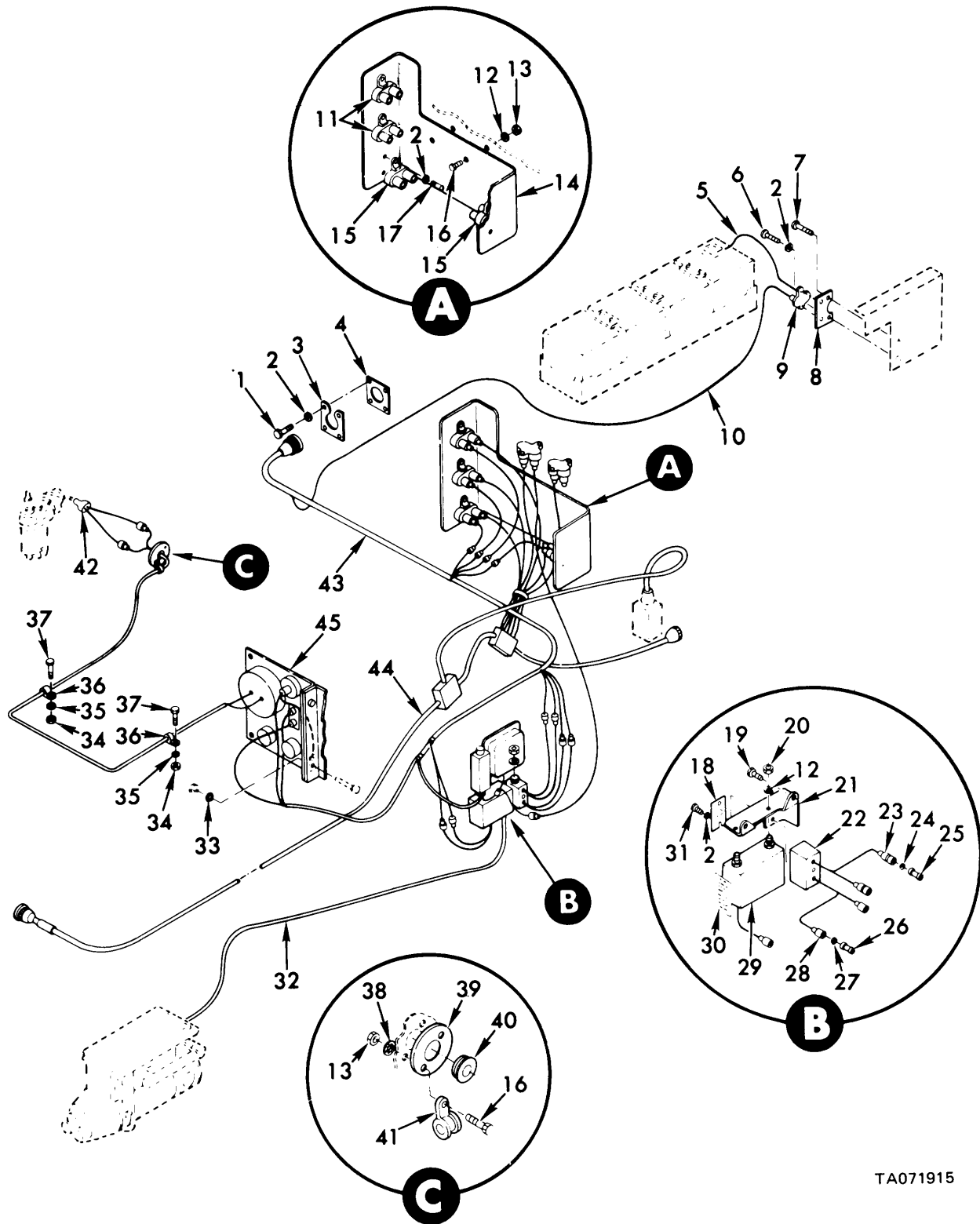

TA071915

Figure 152. Hull heater kit - 11643540 - electrical components and wiring.

Section II. REPAIR PARTS LIST (PART I)

(1) ILLUSTRATION		(2)	(3)	(4)	(5)	(6)	(7)	(8)
(a) FIG NO.	(b) ITEM NO.	SMR CODE	NATIONAL STOCK NUMBER	FSCM	PART NUMBER	DESCRIPTION USABLE ON CODE	U/M	QTY INC IN UNIT
						GROUP 3303 HULL HEATER KIT-11643540- ELECTRICAL COMPONENTS AND WIRING		
152	1	PAOZZ	5305-00-978-9373	96906	MS16997-35	SCREW, CAP, HEX SCH NO. 8-32UNC X .875.....	EA	4
152	2	PAOZZ	5310-00-045-3299	96906	MS35338-42	WASHER, LOCK, NO. 8 NOM SIZE	EA	16
152	3	PAOZZ		19207	8367207	PLATE, BULKHEAD ELECTRICAL RECEPTACLE	EA	1
152	4	PAOZZ	5330-00-641-4336	96906	MS52000-8	GASKET, RUBBER, SHELL SIZE 22.....	EA	1
152	6	PAOZZ	5305-00-958-0340	96906	MS35207-247	SCREW, MACH, PAN HD, NO. 8-36UNF X .750.....	EA	2
152	7	PAOZZ	5306-01-038-3059	21450	431953	BOLT, ASSEMBLED WASHER 1/4-20 .UNC-2A X .500	EA	1
152	8	PAOZZ	5340-01-066-7549	19207	11643557	BRACKET, CIRCUIT BREAKER	EA	1
152	9	PAOZZ	5925-00-803-4424	81349	M13516/1-2	CIRCUIT BREAKER	EA	1
152	11	PAOZZ	5925-00-026-4767	81349	M13516/1-1	CIRCUIT BREAKER	EA	2
152	12	PAOZZ	5310-00-582-5965	96906	MS35338-44	WASHER, LOCK 1/4NOM SIZE	EA	4
152	13	PAOZZ	5310-00-768-0319	96906	MS51968-2	NUT, PLAIN, HEX 1/4-28UNF, STL GR B.....	EA	4
152	14	PBOZZ	5340-01-065-7313	19207	11643590	MOUNT, CIRCUIT BREAKER	EA	1
152	15	PAOZZ	5925-00-803-4424	81349	M13516/1-2	CIRCUIT BREAKER	EA	2
152	16	PAOZZ	5305-00-267-8974	96906	MS90726-8	SCREW, CAP, HEX HD 1/4-28UNF X 1.00.....	EA	4
152	17	PAOZZ	5305-00-984-6195	96906	MS35206-247	SCREW, MACH, PAN HD, NO. 8-32UNC X .750	EA	8
152	18	PAOZZ	9905-01-061-7542	19207	11643555	PLATE, FUEL FILTER HEATER SWITCH	EA	1
152	19	PAOZZ	5306-00-042-5326	21450	425326	SCREW, LOCKWASHER, 1/4-20UNC-2A X .750	EA	2
152	20	PAOZZ	5310-00-761-6882	96906	MS51967-2	NUT, PLAIN, HEXAGON 1/4-20 UNC	EA	2
152	21	PBOZZ	2590-01-061-5583	19207	11643583	BRACKET, DRIVER'S HEATER CONTROL BOX.....	EA	1
152	22	PAOZZ	5930-00-548-8046	19207	7954899	SWITCH, FUEL FILTER HEATER	EA	1
152	23	PAOZZ	2590-00-695-9076	19207	8338569	SHELL, MALE PLUG 12 GA	EA	2
152	24	PAOZZ	5310-00-298-8903	19207	8338570	WASHER, TERMINAL RETAINING, .100 ID	EA	2
152	25	PAOZZ	5940-00-399-6676	19207	8338564	TERMINAL ASSEMBLY, FEMALE	EA	2
152	26	PAOZZ	5999-00-925-6495	96906	MS27148-1	PIN, CONTACT NO. 14 WIRE GAGE	EA	2
152	27	PAOZZ	5310-00-595-7044	19207	8338573	WASHER, SLOTTED, TERMINAL RETAINING, .218SLOT	EA	2
152	28	PAOZZ	5935-00-695-9077	19207	8338572	SHELL, ELECT FEMALE RECEPTACLE, SINGLE, 12GA	EA	1
152	29	PAOFF	2590-01-125-6154	19207	11669705	BOX ASSEMBLY, DRIVER'S HEATER CONTROL.....	EA	1
152	30	PAOZZ	9905-01-062-5745	19207	11643571	PLATE, INSTRUCTION	EA	1
152	31	PAOZZ	5305-00-984-6194	96906	MS35206-246	SCREW, MACH, PAN HD, NO. 8-32UNC X .625	EA	2
152	33	PAOZZ	5310-00-889-2528	96906	MS45904-68	WASHER, LOCK, INT-EXT-TOOTH 1/4 ID	EA	1
152	34	PAOZZ	5310-00-934-9758	96906	MS35649-202	NUT, PLAIN, HEXAGON, NO. 10-24 UNC	EA	2
152	35	PAOZZ	5310-00-576-5752	96906	MS35333-39	WASHER, LOCK, INT-TOOTH NO. 10.....NOM SIZE	EA	2
152	36	PAOZZ	5340-00-079-7837	96906	MS21333-67	CLAMP, LOOP, CUSHIONED .250 DIA.....	EA	2
152	37	PAOZZ	5305-00-978-9354	96906	MS16997-44	SCREW, CAP, HEX SCH NO. 10-24UNC X .50.....	EA	2
152	38	PAOZZ	5310-00-550-1130	96906	MS35333-40	WASHER, LOCK, INT-TOOTH 1/4 NOM SIZE.....	EA	2
152	39	PAOZZ	5935-01-039-8924	19207	11643556	PLATE, RETAINING, PYROMETER LEAD	EA	1
152	40	PAOZZ	5325-00-164-2087	96906	MS35489-39	GROMMET, RUBBER .312 ID, 1.00 OD	EA	1
152	41	PAOZZ	5340-00-809-1490	96906	MS21333-98	CLAMP, LOOP, CUSHIONED .250 DIA.....	EA	1
152	42	PAOZZ	6685-01-061-8892	19207	11643551	THERMOCOUPLE ASSY	EA	1
152	45	PAOOD	2590-01-063-5651	19207	11643533	PANEL ASSEMBLY, PYROMETER.....	EA	1

Section II. REPAIR PARTS LIST (PART I)

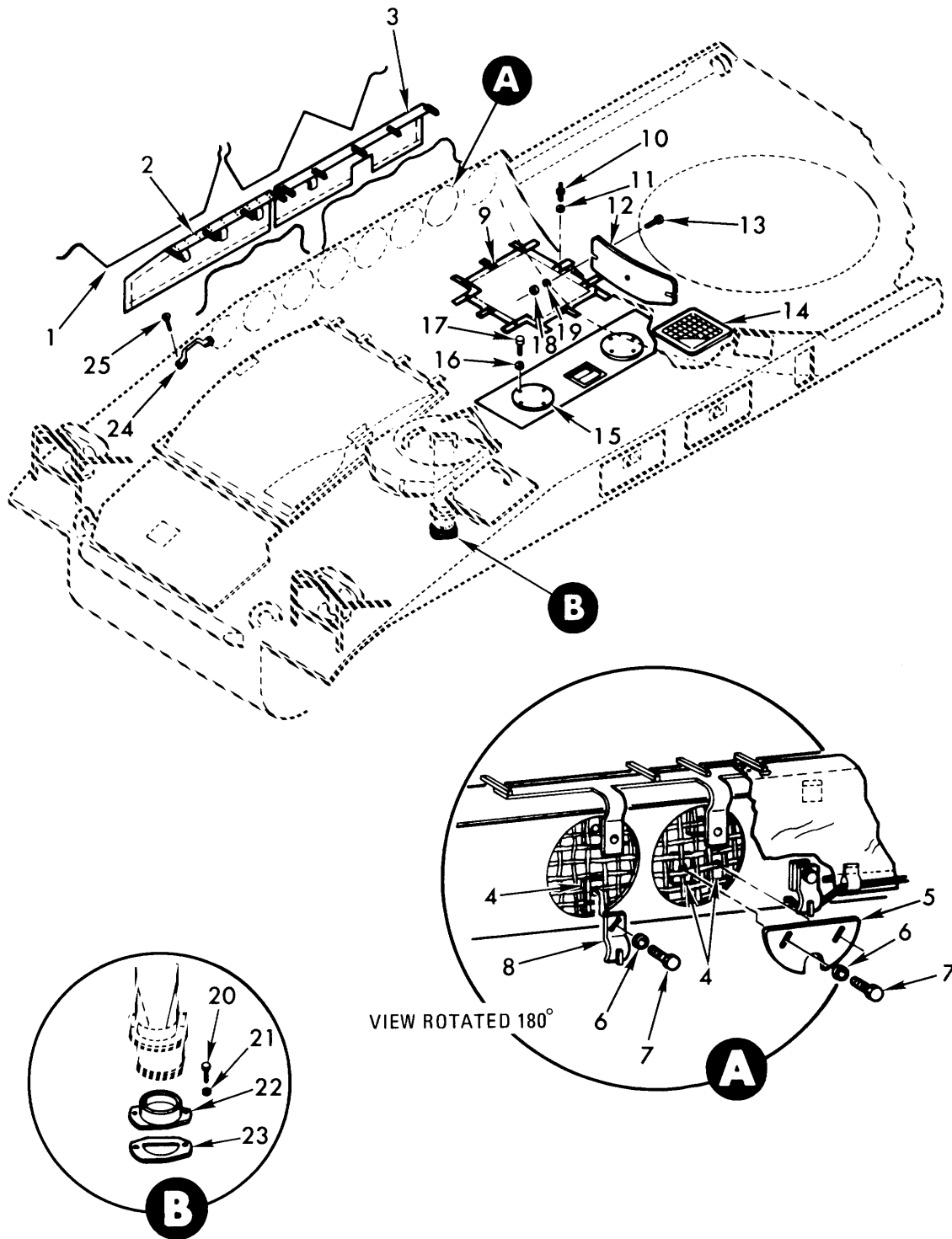

TA071916

Figure 153. Hull heater kit - 11643540 - air intake covers, plates & related parts.

Section II. REPAIR PARTS LIST (PART I)

(1) ILLUSTRATION		(2)	(3)	(4)	(5)	(6)	(7)	(8)
(a) FIG NO.	(b) ITEM NO.	SMR CODE	NATIONAL STOCK NUMBER	PART NUMBER	FSCM	DESCRIPTION USABLE ON CODE	U/M	QTY INC IN UNIT
						GROUP 3303 HULL HEATER KIT-11643540- AIR INTAKE COVERS, PLATES & RELATED PARTS		
153	1	MOOZZ		10946356AR	19207	CORO, NYLON, COVER TIE-DOWN, MFD FROM 4020-00-915-8161	EA	1
153	2	PBOZZ	2510-00-759-3952	10946603	19207	COVER, HULL EXHAUST PORT	EA	1
153	3	PBOZZ	2540-00-919-6400	10946605	19207	COVER, HULL EXHAUST PORT	EA	1
153	4	PAOZZ	2540-00-764-7058	10946361	19207	PLATE, MOUNTING HEATER EXHAUST OUTLET PLATE 121, PORT COVER RETAINING BRACKET (14)	EA	16
153	5	PAOZZ	2990-00-072-5897	10946372	19207	PLATE HEATER EXHAUST OUTLET COVER	EA	1
153	6	PAOZZ	5310-00-809-3078	MS27183-11	96906	WASHER, FLAT .312 10, .734 00, .065 THK	EA	16
153	7	PAOZZ	5305-00-267-8977	MS90726-10	96906	SCREW, CAP, HEXAGON 1/4-28UNF X 1.250	EA	16
153	8	PAUZZ	25460-00-763-7388	10946357	19207	BRACKET HULL EXHAUST PORT COVER	EA	7
153	9	PAOZZ	2540-00-792-8728	10882031	19207	COVER ASSEMBLY, FABRIC RADIATOR AIR INTAKE GRILLE	EA	1
153	10	PAOZZ	5325-00-914-7315	M5S27977-338	96906	FASTENER, SNAP STYLE 1, SIZE 7.BLACK	EA	12
153	11	PAOZZ	5310-00-809-8544	MS27183-7	96906	WASHER, FLAT 188 ID, .375 0, .049 THK	EA	36
153	12	PAOZZ	2940-01-060-2500	11643562	19207	PLATE, COVER AIR INTAKE	EA	1
153	13	PAOZZ	5305-00-068-0507	MS90726-7	96906	SCREW, CAP, HEX HO 1/4-28UNF X 1.250	EA	3
153	14	PAOZZ	2590-00-763-7386	10882030-1	19207	COVER ASSEMBLY ENGINE INTAKE AIR VENT	EA	1
153	15	PAOZZ	2590-00-045-5543	10934641	19207	COVER ASSEMBLY BATTERY COMPARTMENT AIR INTAKE PORT	EA	2
153	16	PAOZZ	5310-00-582-5965	MS35338-44	96906	WASHER, LOCK 1/4 NON SIZE	EA	8
153	17	PAOZZ	5305-00-068-0500	MS90725-3	96906	SCREW, CAP, HEX HD 1/2-20UNC X .500	EA	8
153	18	PAOZZ	5310-00-877-5796	MS21044N4	96906	NUT, SELF-LOCKING, HEX 1/4-28UNJF	EA	3
153	19	PAOZZ	5310-00-809-4058	MS27183-10	96906	WASHER, FLAT 281 ID, .625 OD, .065 THK	EA	3
153	20	PAOZZ	5305-00-989-7435	MS35207-264	96906	SCREW, MACH, PAN HO, NO. 10-32UNF X .625	EA	2
153	21	PAOZZ	5310-00-576-5752	MS35333-39	96906	WASHER, LOCK, INT-TOOTH NO- 10 NON SIZE	EA	2
153	22	PBOZZ	2940-01-060-2499	11643595	19207	AIR INTAKE, GENERATOR	EA	1
153	23	PAOZZ	5330-01-064-6286	11643596	19207	GASKET GENERATOR AIR INTAKE	EA	1
153	24	PAOZZ	5340-00-764-2334	MS51939-1	96906	LOOP, STRAP 1-1/4 STRAP SIZE	EA	1
153	25	PAOZZ	5305-00-995-3444	NS35207-266	96906	SCREW, NACH, PAN HO, NO. 10-32UNF X .975	EA	2

Section II. REPAIR PARTS LIST (PART I)

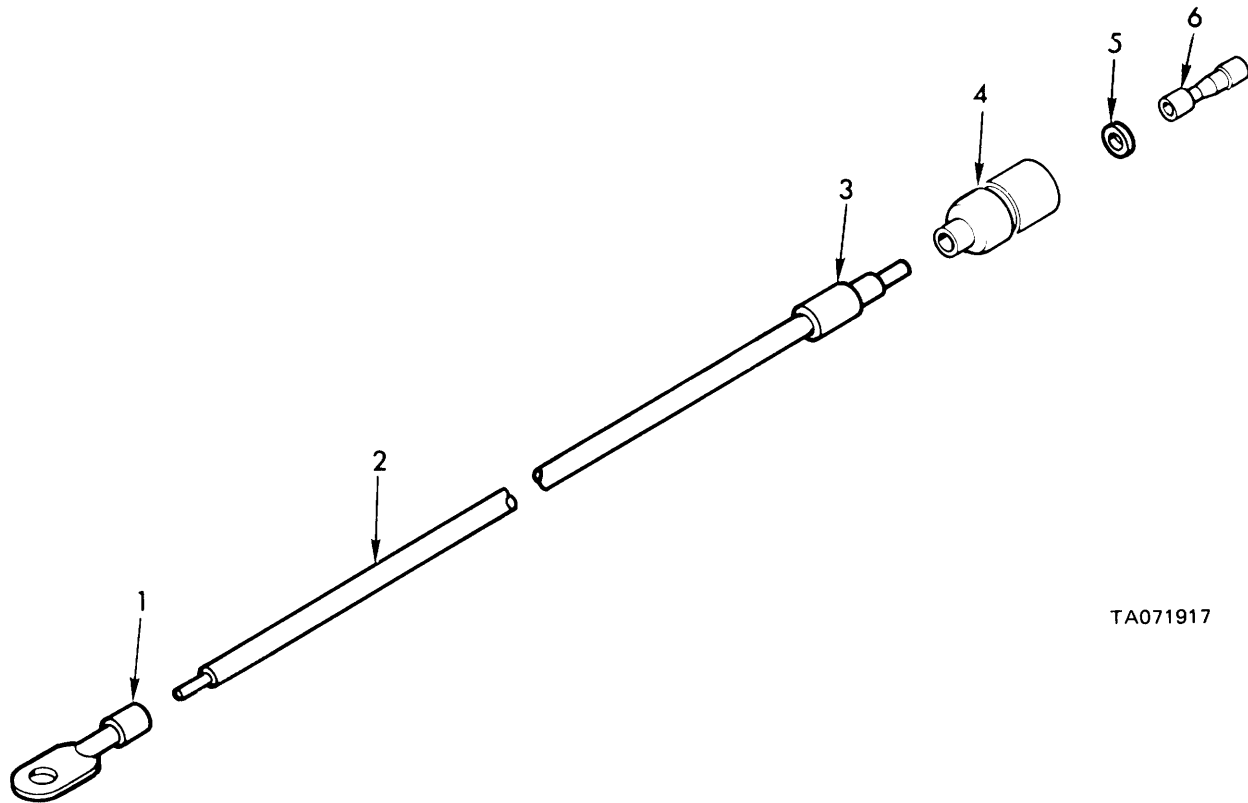

TA071917

Figure 154. Battery positive terminal to circuit breaker electrical lead - 10934557

(1) ILLUSTRATION		(2)	(3)	(4)	(5)	(6) DESCRIPTION	(7)	(8)
(a) FIG NO.	(b) ITEM NO.	SMR CODE	NATIONAL STOCK NUMBER	PART NUMBER	FSCM	USABLE ON CODE	U/M	QTY INC IN UNIT
154	1	PAOZZ	5940-00-705-6705	7056705	19207	GROUP 3303 BATTERY POSITIVE TERMINAL TO CIRCUIT BREAKER ELECTRICAL LEAD-10934557	EA	1
154	2	MOOZZ		MN3486/1-7AR	81349	WIRE, ELEC, MFD FROM 6145-00-705-6678	FT	V
154	3	PAOZZ	9905-00-893-3573	MS39020-3	96906	BAND, MARKER	EA	1
154	4	PAOZZ	2590-00-695-9076	8338569	19207	SHELL, MALE PLUG, SINGLE 12 GA	EA	1
154	5	PAOZZ	5310-00-298-8903	8338510	19207	WASHER, TERMINAL RETAINING, .100 ID	EA	1
154	6	PAOZZ	5940-00-399-6676	8338564	19207	TERMINAL ASSEMBLY, FEMALE	EA	1

Section II. REPAIR PARTS LIST (PART I)

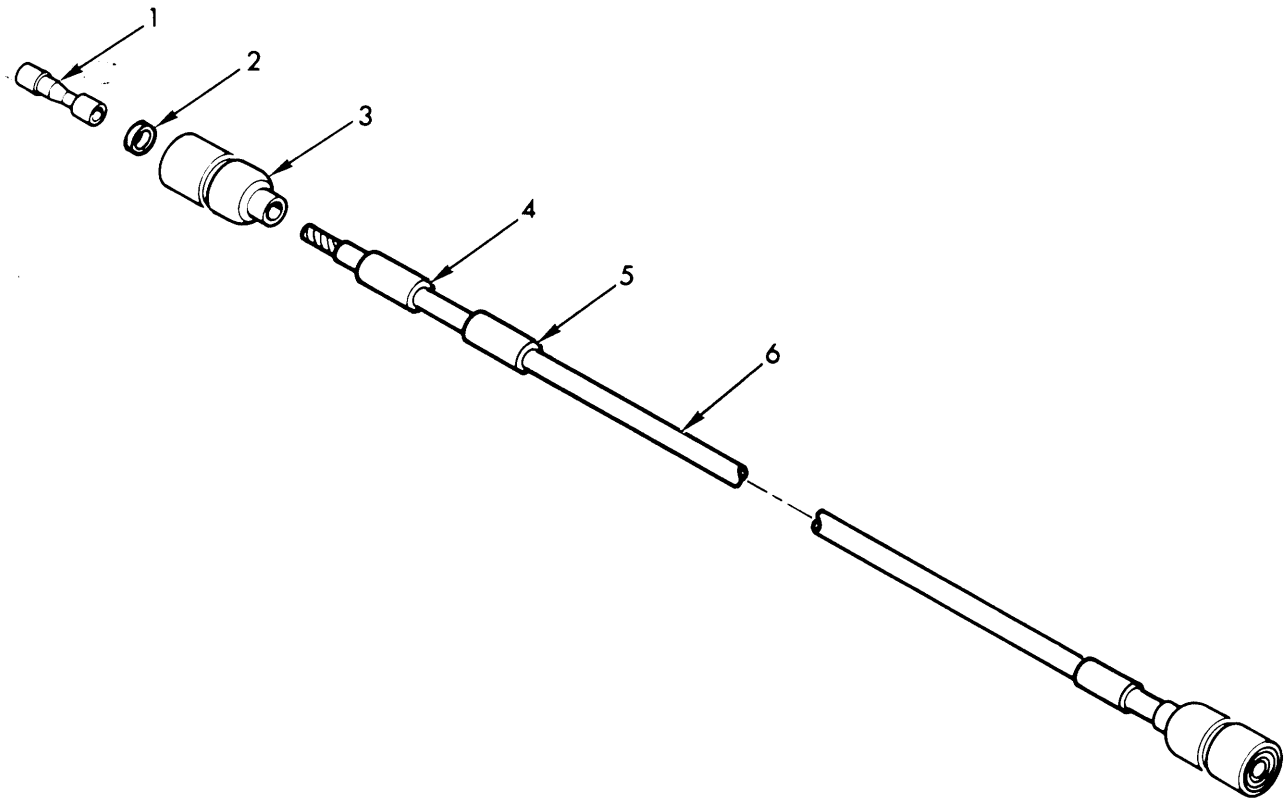

TA071918

Figure 155. Coolant heater circuit breaker to line disconnect electrical lead - 11643550.

(1) ILLUSTRATION		(2)	(3)	(4)	(5)	(6)	(7)	(8)
(a) FIG NO.	(b) ITEM NO.	SMR CODE	NATIONAL STOCK NUMBER	PART NUMBER	FSCM	DESCRIPTION USABLE ON CODE	U/M	QTY INC IN UNIT
155	1	PAOZZ	5940-00-399-6676	8338564	19207	GROUP 3303 COOLANT HEATER CIRCUIT BREAKER TO LINE DISCONNECT ELECTRICAL LEAD-11643550		
155	2	PAOZZ	5310-00-298-8903	8338570	19207	TERMINAL ASSEMBLY, FEMALE	EA	2
155	3	PAOZZ	2590-00-695-9076	8338569	19207	WASHER, TERMINAL RETAINING, .100 ID	EA	2
155	4	PAOZZ	9905-00-752-4649	M539020-1	96906	SHELL, MALE PLUG 12 GA	EA	2
155	5	PAOZZ	9905-00-893-3573	MS39020-3	96906	BAND, MARKER	EA	1
155	6	MOOZZ		M13486/1-7AR	81349	BAND, MARKER	EA	1
						WIRE, ELEC, MFD FROM 6145-00-705-6678	FT	V

Section II. REPAIR PARTS LIST (PART I)

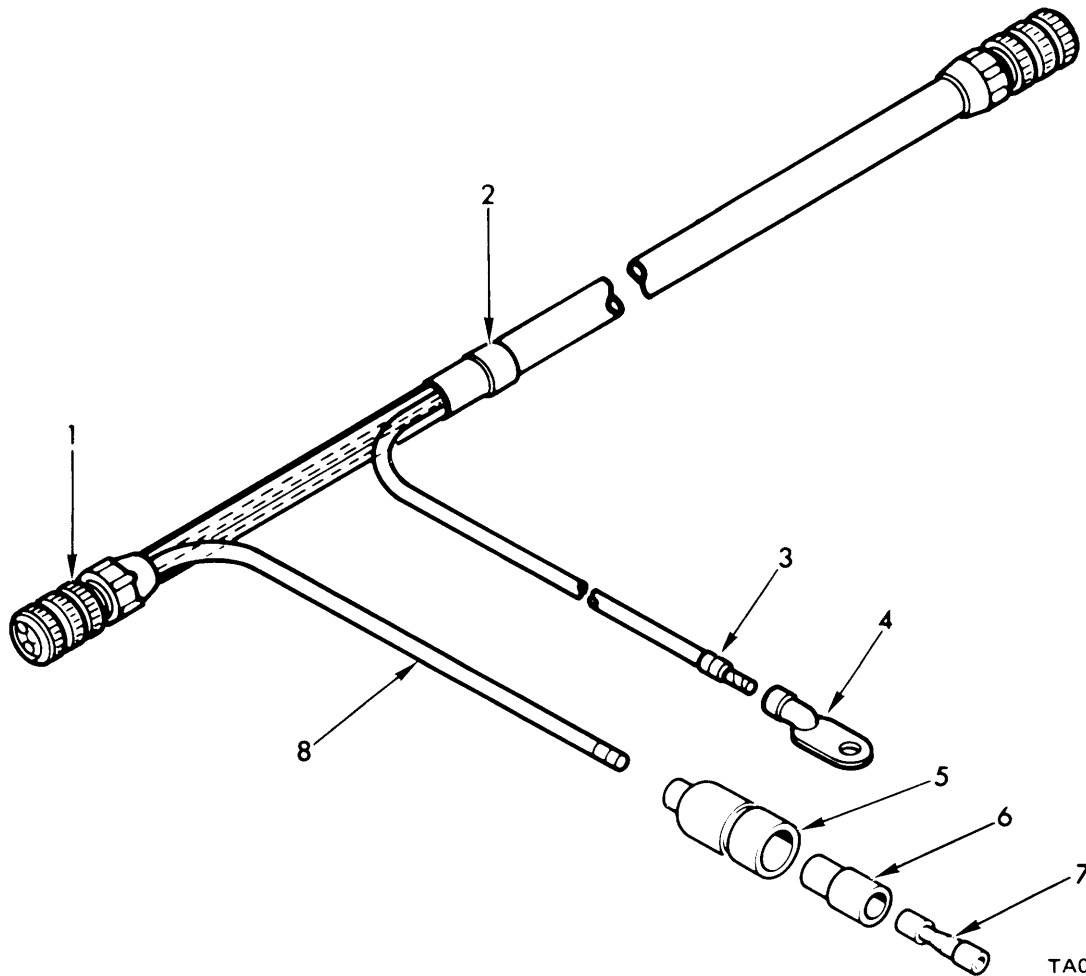

Figure 156. Heater control box to driver's heater wiring harness - 11643582.

(1) ILLUSTRATION		(2)	(3)	(4)	(5)	(6)	(7)	(8)
(a) FIG NO.	(b) ITEM NO.	SMR CODE	NATIONAL STOCK NUMBER	PART NUMBER	FSCM	DESCRIPTION USABLE ON CODE	U/M	QTY INC IN UNIT
						GROUP 3303 HEATER CONTROL BOX TO DRIVER'S HEATER WIRING HARNESS-11643582		
156	1	PAOZZ	5935-00-725-4153	MS3106R18-11S	96906	CONNECTOR. PLUG, ELEC 90 DEGREE	EA	2
156	2	PAOZZ	9905-00-893-3570	M43436/1-3	81349	BAND, MARKER	EA	1
156	3	PAOZZ	9905-00-752-4649	MIL-8-43436/1-1	81349	BAND, MARKER	EA	12
156	4	PAOZZ	5940-00-705-6709	7056709	19207	TERMINAL, LUG 14 WG X ¼ SCREW HOLE.....	EA	1
156	5	PAOZZ	5935-00-833-8561	8338561	19207	SHELL, ELECTRICAL CO SINGLE 14 GA	EA	1
156	6	PAOZZ	5970-00-833-8562	833562	19207	INSULATOR, BUSHNG	EA	1
156	7	PAOZZ	5940-00-399-6676	8338564	19207	TERMINAL ASSEMBLY FEMALE	EA	1
156	8	MOOZZ		M13486/1-SAR	81349	WIRE, ELEC, MFD FROM 6145-00-152-6499.....	FT	V

Section II. REPAIR PARTS LIST (PART I)

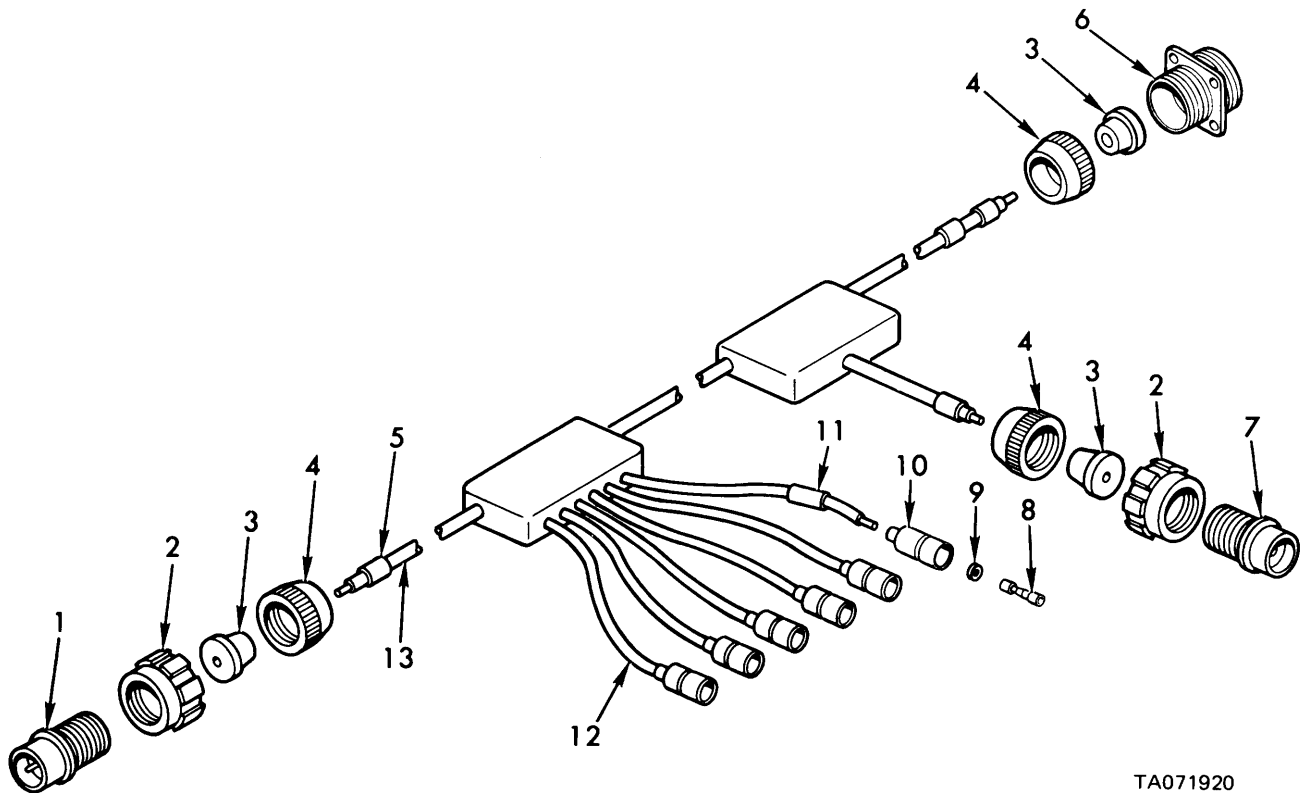
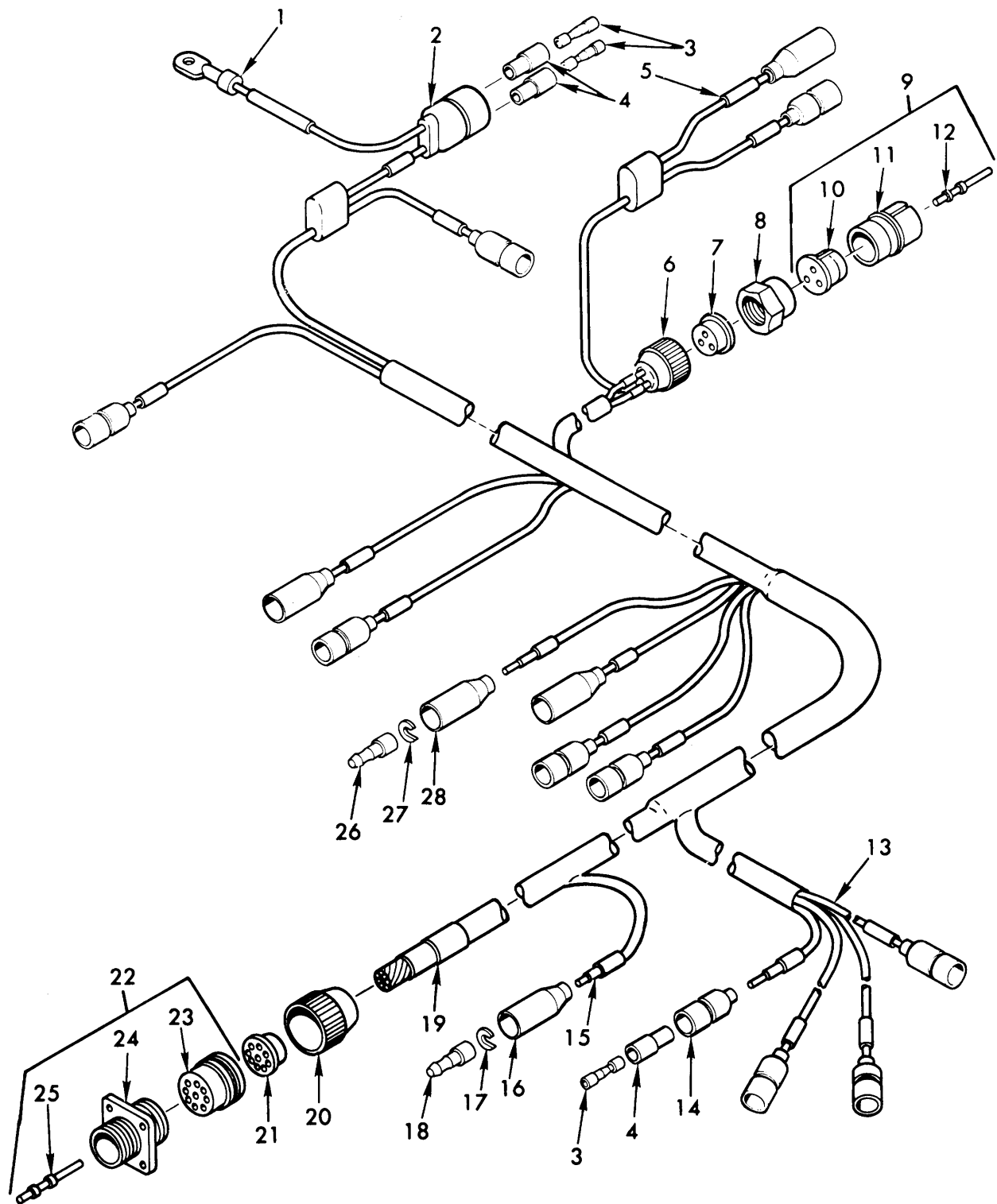

Figure 157. Bulkhead disconnects to master relay and circuit breakers electrical lead - 11643585.

TA071920

(1) ILLUSTRATION		(2)	(3)	(4)	(5)	(6)	(7)	(8)
(a) FIG NO.	(b) ITEM NO.	SMR CODE	NATIONAL STOCK NUMBER	PART NUMBER	FSCM	DESCRIPTION USABLE ON CODE	U/M	QTY INC IN UNIT
						GROUP 3303 BULKHEAD DISCONNECT TO MASTER RELAY AND CIRCUIT BREAKERS ELECTRICAL LEAD-11643585		
157	1	PAOZZ	5935-00-686-2607	8724241	19207	SHELL ASSEMBLY, PLUG SIZE 22	EA	1
157	2	PAOZZ	5310-00-655-9860	8701325	19207	NUT, COUPLING, SIZE 22 CONNECTOR	EA	2
157	3	PAOZZ	5365-00-318-8184	8376776	19207	GROMMET. ELEC CONNECTOR, CONT ARR 22-7	EA	3
157	4	PAOZZ	5935-00-333-9414	7723308	19207	NUT, GROMMET RETAINING, SIZE 22	EA	3
157	5	PAOZZ	9905-00-893-3573	MS39020-3	96906	BAND, MARKER	EA	4
157	6	PAOZZ	5935-00-771-6781	7716781	19207	RECEPTACLE ASSEMBLY SIZE 22, WALL TYPE	EA	1
157	7	PAOZZ	5935-00-686-9374	8724242	19207	SHELL ASSEMBLY, PLUG, SIZE 22	EA	1
157	8	PAOZZ	5940-00-399-6676	8338564	19207	TERMINAL ASSEMBLY, FEMALE	EA	6
157	9	PAOZZ	5310-00-298-8903	8338570	19207	WASHER, TERMINAL RETAINING. .100 ID	EA	6
157	10	PAOZZ	2590-00-695-9076	8338569	19207	SHELL, MALE PLUG SINGLE 12 GA	EA	6
157	11	PAOZZ	9905-00-752-4649	MS39020-1	96906	BAND, MARKER	EA	6
157	12	MOOZZ		M13486/1-7AR	81349	WIRE, ELEC, MFD FROM 6145-00-705-6678	FT	V
157	13	MOOZZ		M13486/1-14AR	81349	WIRE. ELEC, MFD FROM 6145-00-705-6674	FT	V

Section II. REPAIR PARTS LIST (PART I)



TA071921

Figure 158. Bulkhead disconnect to circuit breakers and electrical components wiring harness - 11643591.

Section II. REPAIR PARTS LIST (PART I)

(1) ILLUSTRATION		(2)	(3)	(4)	(5)	(6)	(7)	(8)
(a) FIG NO.	(b) ITEM NO.	SMR CODE	NATIONAL STOCK NUMBER	PART NUMBER	FSCM	DESCRIPTION USABLE ON CODE	U/M	QTY INC IN UNIT
						GROUP 3303 BULKHEAD DISCONNECT TO CIRCUIT BREAKERS AND ELECTRICAL COMPONENTS WIRING HARNESS-11643591		
158	1	PAOZZ	5940-00-705-6709	7056709	19207	TERMINAL, LUG, 14 WG X 1/4 SCREW HOLE	EA	1
158	2	PAOZZ	5935-00-677-4444	7064586	19207	SHELL	EA	1
158	3	PAOZZ	5940-00-399-6676	8338564	19207	TERMINAL ASSEMBLY, FEMALE	EA	12
158	4	PAOZZ	5970-00-833-8562	8338562	19207	SLEEVE, INSULATOR	EA	12
158	5	PAOZZ	9905-00-752-4649	MS39020	96906	BAND, MARKER	EA	27
158	6	PAOZZ	5935-00-772-3307	7723307	19207	NUT, GROMMET RETAINING, SIZE 16	EA	1
158	7	PAOZZ	5935-00-772-2344	7722344	219207	GROMMET, ELECTRICAL CONNECTOR, CONT ARR 16-10	EA	1
158	8	PAOZZ	5975-00-697-7769	7527645	19207	NUT, COUPLING, SIZE 16 CONNECTOR	EA	1
158	9	PAOOO	5935-00-991-3332	8724230	19207	SHELL ASSEMBLY, PLUG SIZE 16	EA	
158	10	PAOZZ	5935-00-741-3822	7413822	19207	INSERT, PIN, PLUG	EA	
158	11	PAOZZ	5935-00-462-913	8344527	19207	SHELL	EA	1
158	12	PAOZZ	5999-00-485-8955	7716521	19204	CONTACT, PIN SIZE 12	EA	1
158	13	MOOZZ		M13486/1-SAR	81349	WIRE, ELEC, MFD FROM 6145-00-152-6499	FT	V
158	14	PAOZZ	5935-00-833-8561	8338561	19207	SHELL, MALE PLUG SINGLE, 14 GA	EA	10
158	15	MOOZZ		M13486/1-7AR	81349	WIRE, ELEC MFD FROM 6145-00-705-6678	FT	V
158	16	PAOZZ	5935-00-695-9077	8338572	19207	SHELL, ELECT FEMALE RECEPTACLE, SINGLE 12 GA	EA	1
158	17	PAOZZ	5310-00-595-7044	8338573	19207	WASHER, SLOTTED TERMINAL RETAINING 218 SLOT	EA	1
158	18	PAOZZ	5999-00-925-6495	MS27148-1	96906	PIN, CONTACT, NO. 14 WIRE GAGE	EA	1
158	19	PAOZZ	9905-00-893-3573	NS39020-3	96906	BAND, MARKER	EA	1
158	20	PAOZZ	5935-00-333-9414	7723308	19207	NUT, GROMMET RETAINING, SIZE 22	EA	1
158	21	PAOZZ	5365-00-772-2322	7722322	19207	GROMMET, ELEC CONNECTOR, CONT ARR 22-23	EA	1
158	22	PAOZZ	5935-00-772-2354	7722354	19207	RECEPTACLE ASSEMBLY SIZE 22, WALL TYPE	EA	1
158	23	PAOZZ	5935-00-771-8192	7723475	19207	INSERT, SOCKET PLUG	EA	1
158	24	PAOZZ	5935-00-489-6784	8701329	19207	SHELL, ELEC CONNECTOR	EA	1
158	25	PAOZZ	5999-00-485-8954	7716520	19207	CONTACT, SOCKET, SIZE 12	EA	1
158	26	PAOZZ	5999-00-057-2929	MS27148-2	96906	PIN, CONTACT, NO. 14 WIRE GAGE	EA	4
158	27	PAOZZ	5310-00-833-8567	8338567	19207	WASHER, TERMINAL RETAINING, 152 SLOT	EA	4
158	2R	PAOZZ	5935-00-572-9180	8338566	19207	SHELL, FEMALE RECEPTACLE, SINGLE, 14 GA	EA	4

Section II. REPAIR PARTS LIST (PART I)

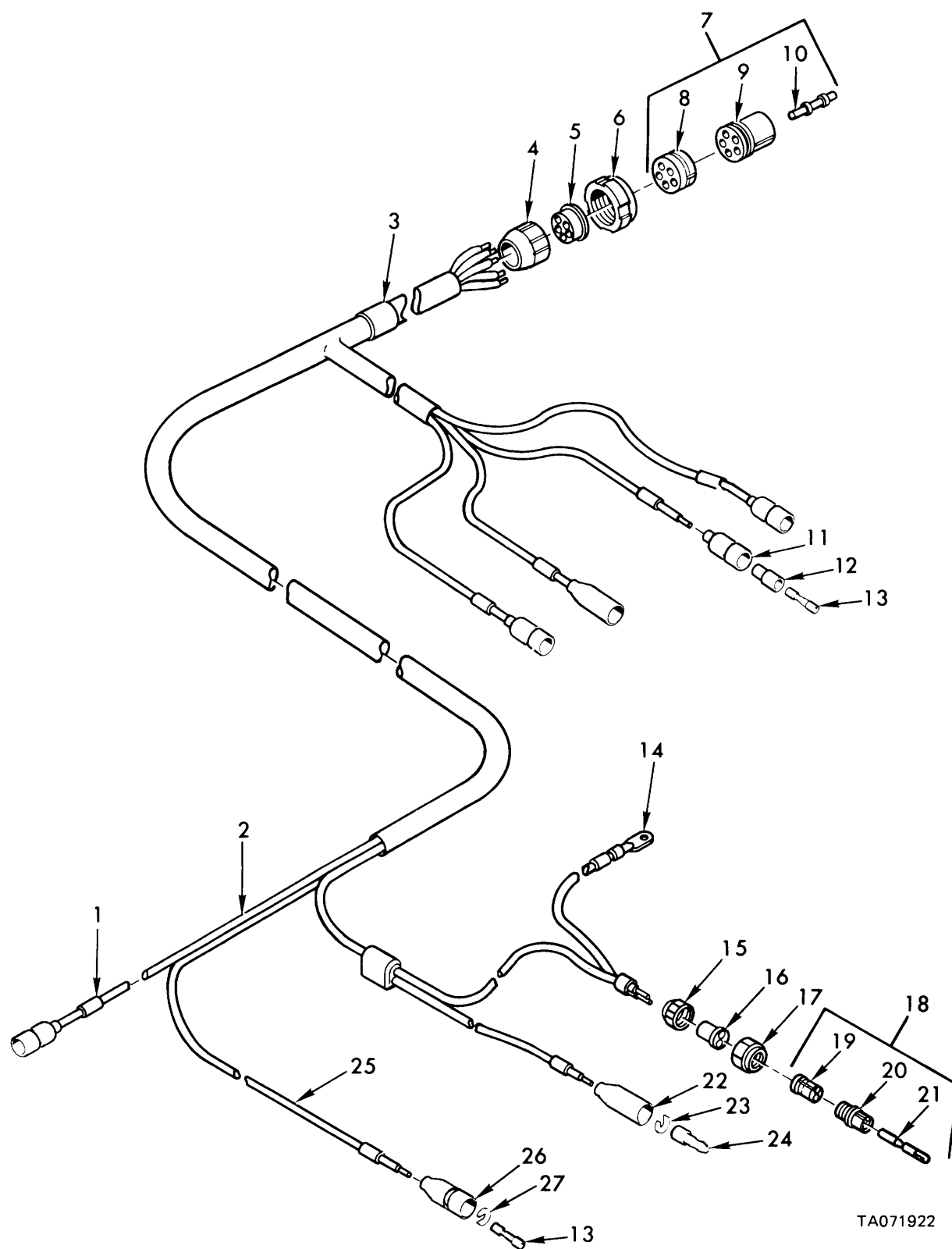

TA071922

Figure 159. Engine compartment wiring harness - 11643592.

Section II. REPAIR PARTS LIST (PART I)

(1) ILLUSTRATION		(2)	(3)	(4)	(5)	(6)	(7)	(8)
(a) FIG NO.	(b) ITEM NO.	SMR CODE	NATIONAL STOCK NUMBER	PART NUMBER	FSCM	DESCRIPTION USABLE ON CODE	U/M	QTY INC IN UNIT
						GROUP 3303 ENGINE COMPARTMENT WIRING HARNES-11643592		
159	1	PAOZZ	9905-00-752-4649	MS39020-1	96906	BAND, MARKER	EA	16
159	2	MOOZZ		M13486/1-5AR	81349	WIRE. ELEC. MFD FROM 6145-00-152-6499	FT	V
159	3	PAOZZ	9905-00-893-3573	MS39020-3	96906	BAND, MARKER	EA	1
159	4	PAOZZ	5935-00-333-9414	7723308	19207	NUT, GROMMET RETAINING, SIZE 22	EA	4
159	5	PAOZZ	5365-00-772-2322	7722322	19207	GROMMET. ELEC CONNECTOR, CONT ARR 22-23	EA	1
159	6	PAOZZ	5310-00-655-9860	8701325	19207	NUT, COUPLING, SIZE 22 CONNECTOR	EA	1
159	7	PAOOO	5935-00-686-2606	8724243	19207	SHELL ASSEMBLY. PLUG SIZE 22	EA	1
159	8	PAOZZ	5935-01-005-6455	7723474	19207	INSERT, PIN SIZE 22	EA	1
159	9	PAOZZ	2590-01-047-0804	8701309	19207	SHELL, ELECTRICAL CONNECTOR	EA	1
159	10	PAOZZ	5999-00-485-8955	7716521	19204	CONTACT, ELECTRICAL	EA	1
159	11	PAOZZ	5935-00-833-8561	8338561	19207	SHELL, MALE PLUG SINGLE, 14 GAGE	EA	4
159	12	PAOZZ	5970-00-833-8562	8338562	19207	SLEEVE, INSULATOR	EA	4
159	13	PAOZZ	5940-00-399-6676	8338564	19207	TERMINAL ASSEMBLY, FEMALE	EA	5
159	14	PAOZZ	5940-00-705-6709	7056709	19207	TERMINAL, LUG, 14 WG X 1/4 SCREW HOLE	EA	1
159	15	PAOZZ	5935-00-772-3307	7723307	19207	NUT, GROMMET RETAINING, SIZE 16	EA	1
159	16	PAOZZ	5365-00-332-7682	7992132	19207	GROMMET, ELEC CONNECTOR, CONT ARR 16-11	EA	1
159	17	PAOZZ	5975-00-697-7769	7527645	19207	NUT, COUPLING, SIZE 16 CONNECTOR	EA	1
159	18	PAOOO	5935-00-686-9962	8724233	19207	SHELL ASSEMBLY, PLUG SIZE 16	EA	1
159	19	PAOZZ	5935-01-076-9095	8701343	19207	INSERT	EA	1
159	20	PAOZZ	5935-00-462-2913	8344527	19207	SHELL	EA	1
159	21	PAOZZ	5999-00-485-8954	7716520	19207	CONTACT, ELECTRICAL	EA	1
159	22	PAOZZ	5935-00-572-9180	8338566	19207	SHELL, FEMALE RECEPTACLE, SINGLE, 14 GA	EA	2
159	23	PAOZZ	5310-00-833-8567	8338567	19207	WASHER, TERMINAL RETAINING, .152 SLOT	EA	2
159	24	PAOZZ	5999-00-057-2929	MS27148-2	96906	PIN, CONTACT, NO. 14 WIRE GAGE	EA	2
159	25	MOOZZ		M13486/1-7AR	81349	WIRE, ELECTRICAL MFD FROM 6145-00-705-6678	FT	V
159	26	PAOZZ	2590-00-695-9076	8338569	19207	SHELL, MALE, PLUG SINGLE, 12 GA	EA	1
159	27	PAOZZ	5310-00-298-8903	8338570	19207	WASHER, TERMINAL RETAINING, .100 ID	EA	1

Section II. REPAIR PARTS LIST (PART I)

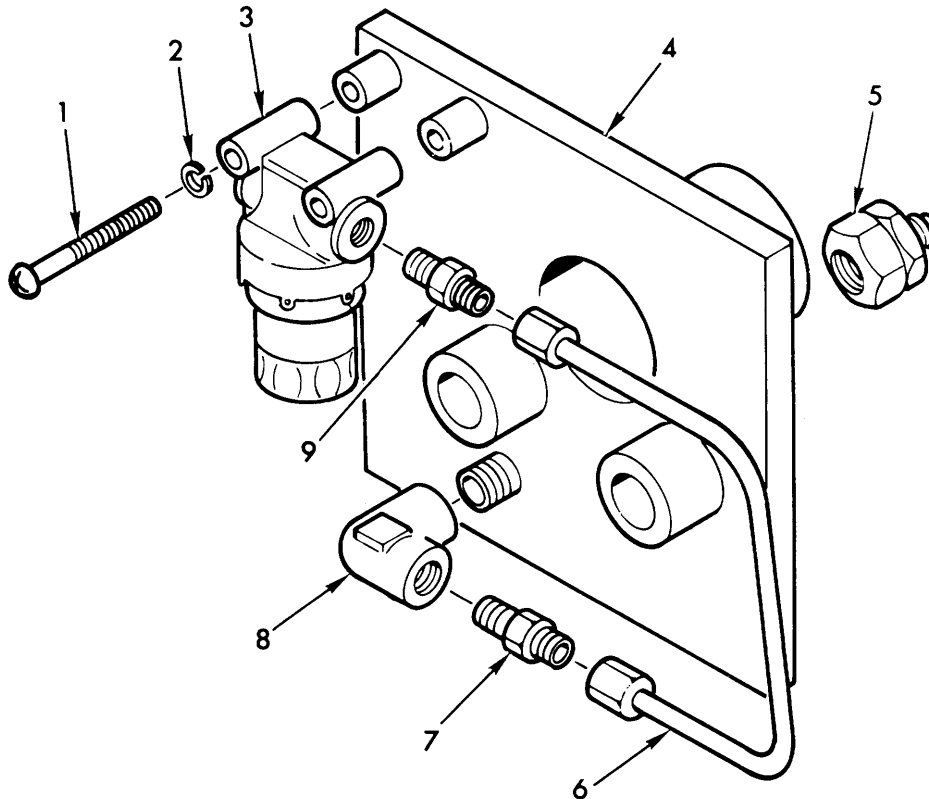

TA071923

Figure 160. Filter mounting plate assembly - 11643577.

(1) ILLUSTRATION		(2)	(3)	(4)	(5)	(6)	(7)	(8)
(a) FIG NO.	(b) ITEM NO.	SMR CODE	NATIONAL STOCK NUMBER	PART NUMBER	FSCM	DESCRIPTION USABLE ON CODE	U/M	QTY INC IN UNIT
160	1	PAOZZ	5305-00-995-3440	MS35207-270	96906	GROUP 3303 FILTER MOUNTING PLATE ASSEMBLY-11643577 SCREW, MACH, PAN HO, NO. 10-32UNF X 1.750	EA	2
160	2	PAOZZ	5310-00-045-3296	MS35338-43	96906	WASHER, LOCK, NO. 10 NOM SIZE	EA	2
160	3	PAOZZ	1660-00-025-3493	MS51085-1	96906	FILTER, FUEL	EA	1
160	4	XAOZZ		11643599	19207	PLATE, FILTER MOUNTING (ORDER, PN 11643577)	EA	1
160	5	PAOZZ		E150-1-12-1-1-A	81361	NIPPLE, HOSE TO PLATE	EA	1
160	6	PAOZZ		11643601	19207	TUBE ASSEMBLY	EA	1
160	7	PAOZZ	4730-01-027-2243	MS51819-5	96906	ADAPTER, 1/4NPTF PIPE TO 1/4 TUBE (ASSY REPLACES DETAIL PART FOR REPAIR)	EA	1
160	8	PAOZZ	4730-00-278-4284	144127	21450	ELBOW, 90 DEG, PIPE	EA	1
160	9	PAOZZ	4730-00-003-5919	MS51819-3	96906	ADAPTER, L/BNPTF PIPE TO 1/4 TUBE (ASSY REPLACES DETAIL PART FOR REPAIR)	EA	1

Section II. REPAIR PARTS LIST (PART I)

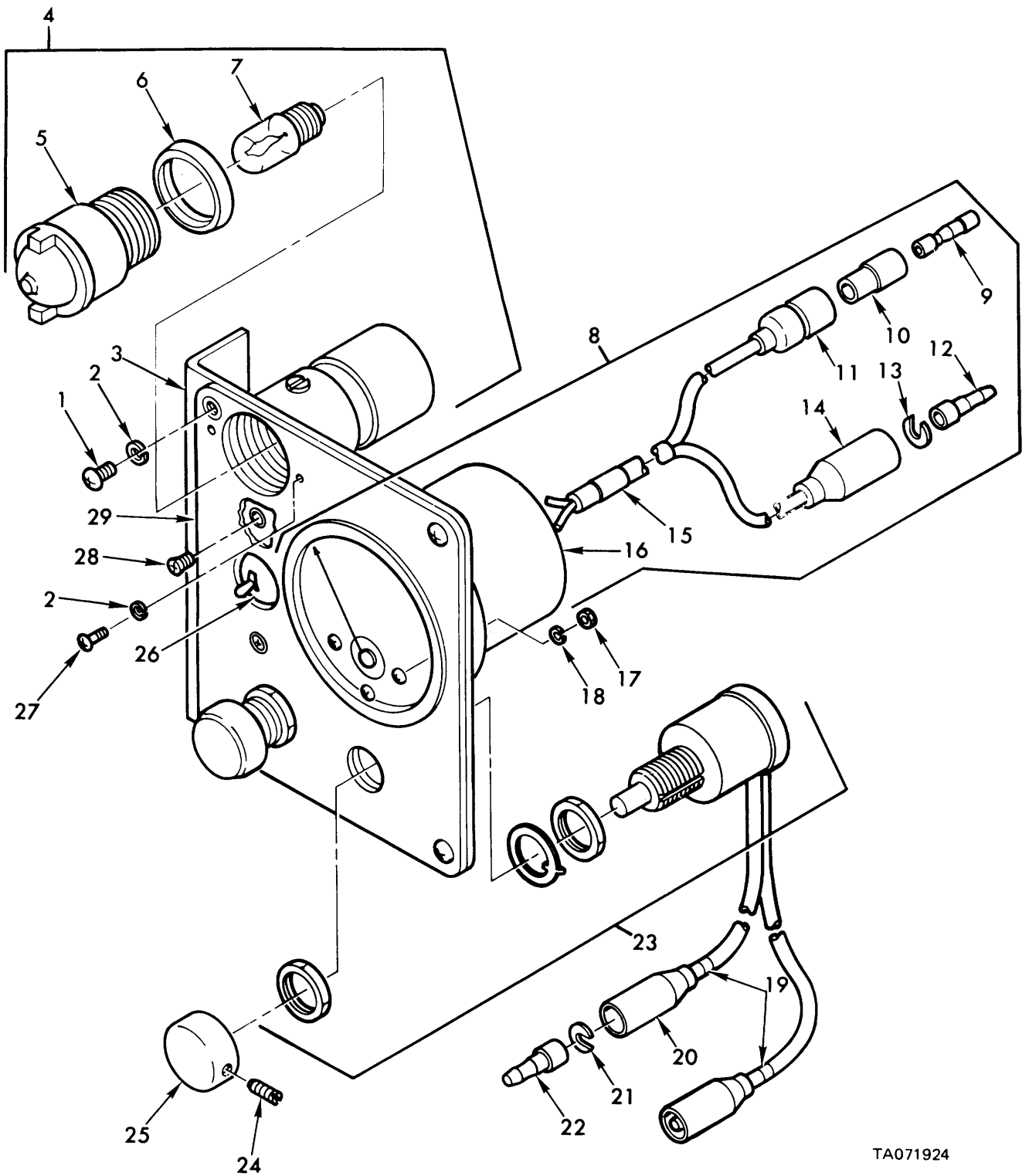

Figure 161. Pyrometer panel assembly - 11643533.

(239 blank)/240

TA071924

Section II. REPAIR PARTS LIST (PART I)

(1) ILLUSTRATION		(2)	(3)	(4)	(5)	(6)	(7)	(8)
(a) FIG NO.	(b) ITEM NO.	SMR CODE	NATIONAL STOCK NUMBER	FSCM	PART NUMBER	DESCRIPTION USABLE ON CODE	U/M	QTY INC IN UNIT
						GROUP 3303 PYROMETER PANEL ASSEMBLY-11643533		
161	1	PAOZZ	5305-00-984-6189	96906	MS35206-241	SCREW, MACH, PAN HD, NO. 8-32UNC X .250	EA	4
161	2	PAOZZ	5310-00-045-3299	96906	MS35338-42	WASHER, LOCK NO. 8 NOM SIZE	EA	6
161	3	PBOZZ	2540-01-062-1382	19207	11593030	BRACKET, PYROMETER ASSY.....	EA	1
161	4	PAOOO	6210-00-745-7649	19207	8729063	LIGHT, WARNING	EA	1
161	5	PAOZZ	6210-00-548-0504	19207	7358672	LENS, WARNING LIGHT	EA	1
161	6	PAOZZ	5330-00-297-6329	19207	7358626	GASKET, WARNING LIGHT	EA	1
161	7	PAOZZ	6240-00-266-9940	96906	MS25231-1829	LAMP, WARNING LIGHT	EA	1
161	8	PAOOO	6685-01-070-6004	19207	11643566	PYROMETER ASSY INDICATING.....	EA	1
161	9	PAOZZ	5940-00-399-6676	19207	8338564	TERMINAL ASSEMBLY, FEMALE.....	EA	1
161	10	PAOZZ	5970-00-833-8562	19207	8338562	SLEEVE, INSULATOR.....	EA	1
161	11	PAOZZ	5935-00-833-8561	19207	8338561	SHELL, MALE PLUG SINGLE 14 GA.....	EA	1
161	12	PAOZZ	5999-00-926-3144	96906	MS27148-3	PIN, CONTACT, NO. 16 WIRE GAGE.....	EA	1
161	13	PAOZZ	5310-00-656-0067	19207	8724497	WASHER, TERMINAL RETAINING	EA	1
161	14	PAOZZ	5935-00-572-9180	19207	8338566	SHELL, FEMALE RECEPTACLE, SINGLE 14 GA.....	EA	4
161	15	PAOZZ	9905-00-893-3573	96906	MS39020-3	BAND, MARKER	EA	1
161	16	XAOZZ		19207	10956649	INDICATOR, PYROMETER	EA	1
161	17	PAOZZ	5310-00-934-9739	96906	MS35649-242	NUT, PLAIN, HEXAGON NO. 4-40 UNC.....	EA	3
161	18	PAOZZ	5310-00-543-2410	96906	MS35338-40	WASHER, LOCK, NO. 4 NOM SIZE	EA	3
161	19	PAOZZ	9905-00-752-4649	96906	MS39020-1	BAND, MARKER	EA	4
161	20	PAOZZ	5935-00-572-9180	19207	8338566	SHELL, FEMALE RECEPTACLE, SINGLE, 14 GA.....	EA	1
161	21	PAOZZ	5310-00-833-8567	19207	8338567	WASHER, SLOTTED	EA	4
161	22	PAOZZ	5999-00-057-2929	96906	MS27148-2	PIN, CONTACT, NO. 14 WIRE GAGE.....	EA	4
161	23	PAOZZ	5930-00-849-4908	19207	8687112	SWITCH, ASSEMBLY.....	EA	2
161	24	PAOZZ	5305-00-719-5349	96906	MS51963-37	SETSCREW, HEX HD, NO. 8-32UNC X .375.....	EA	4
161	25	PAOZZ	5355-00-841-1877	19207	10898220	BUTTON, SWITCH	EA	2
161	26	PAOZZ	5930-00-296-6318	96906	MS39061-1	SWITCH, TOGGLE 24 VOLT, TYPE 1	EA	1
161	27	PAOZZ	5305-00-543-2752	96906	MS35265-45	SCREW, MACH, FILH, NO. 8-32 X .750.....	EA	2
161	28	PAOZZ	5305-00-059-4568	96906	MS35190-253	SCREW, MACHINE, NO. 8-32 UNC X .500.....	EA	2
161	29	PAOZZ	9905-01-061-2573	19207	11593031	PLATE, DATA E	EA	1

Section II. REPAIR PARTS LIST (PART I)

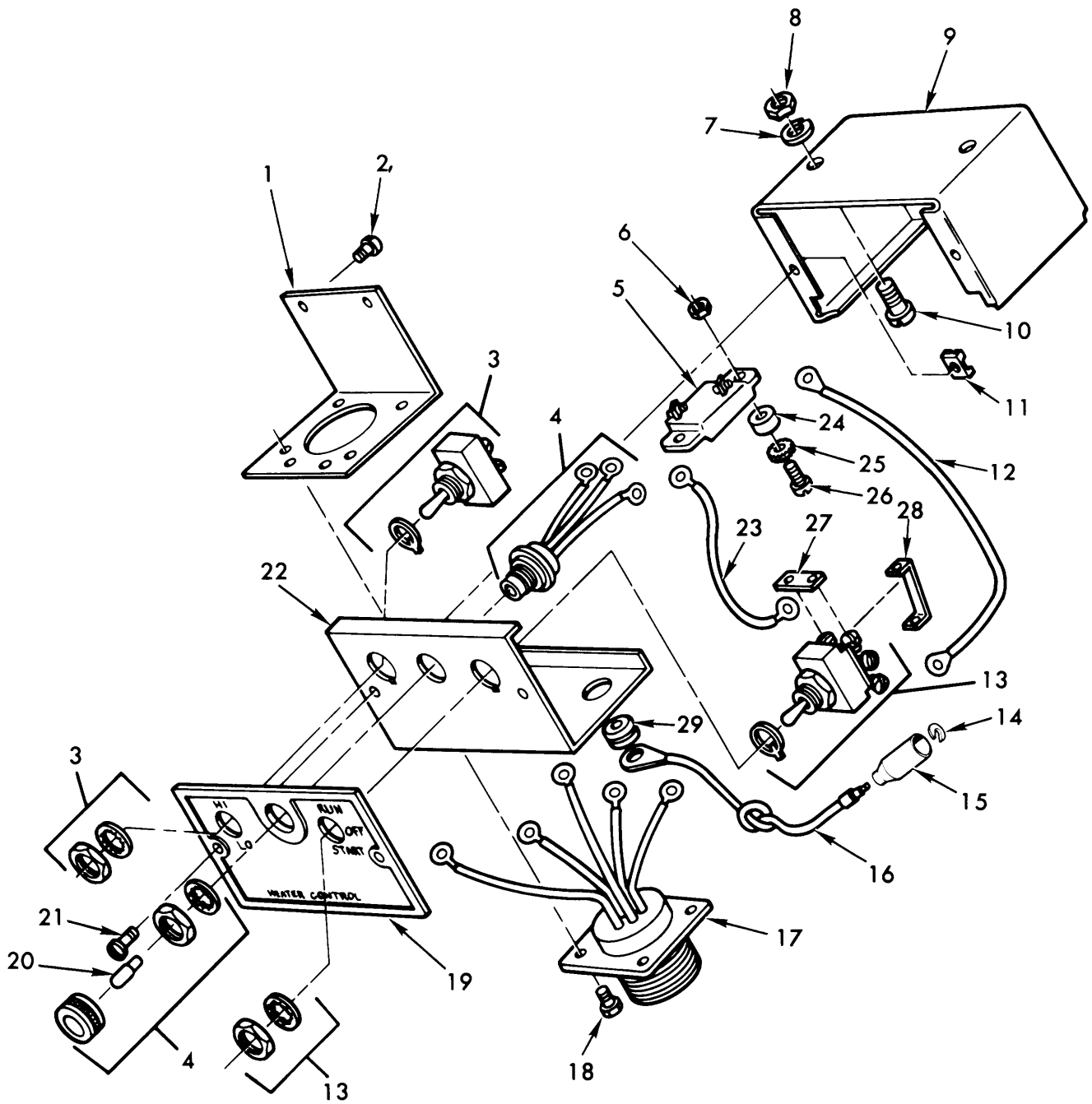

TA071926

Figure 162. Driver's beater control box assembly - 11669705.

Change 4 242

Section II. REPAIR PARTS LIST (PART I)

(1) ILLUSTRATION		(2)	(3)	(4)	(5)	(6)	(7)	(8)
(a) FIG NO.	(b) ITEM NO.	SMR CODE	NATIONAL STOCK NUMBER	FSCM	PART NUMBER	DESCRIPTION USABLE ON CODE	U/M	QTY INC IN UNIT
162	20	PAOZZ	6240-00-950-1727	19207	11621411	GROUP 3303 DRIVER'S HEATER CONTROL BOX ASSEMBLY-11669705 LAMP, INCANDESCENT	EA	1

Section II. REPAIR PARTS LIST (PART I)

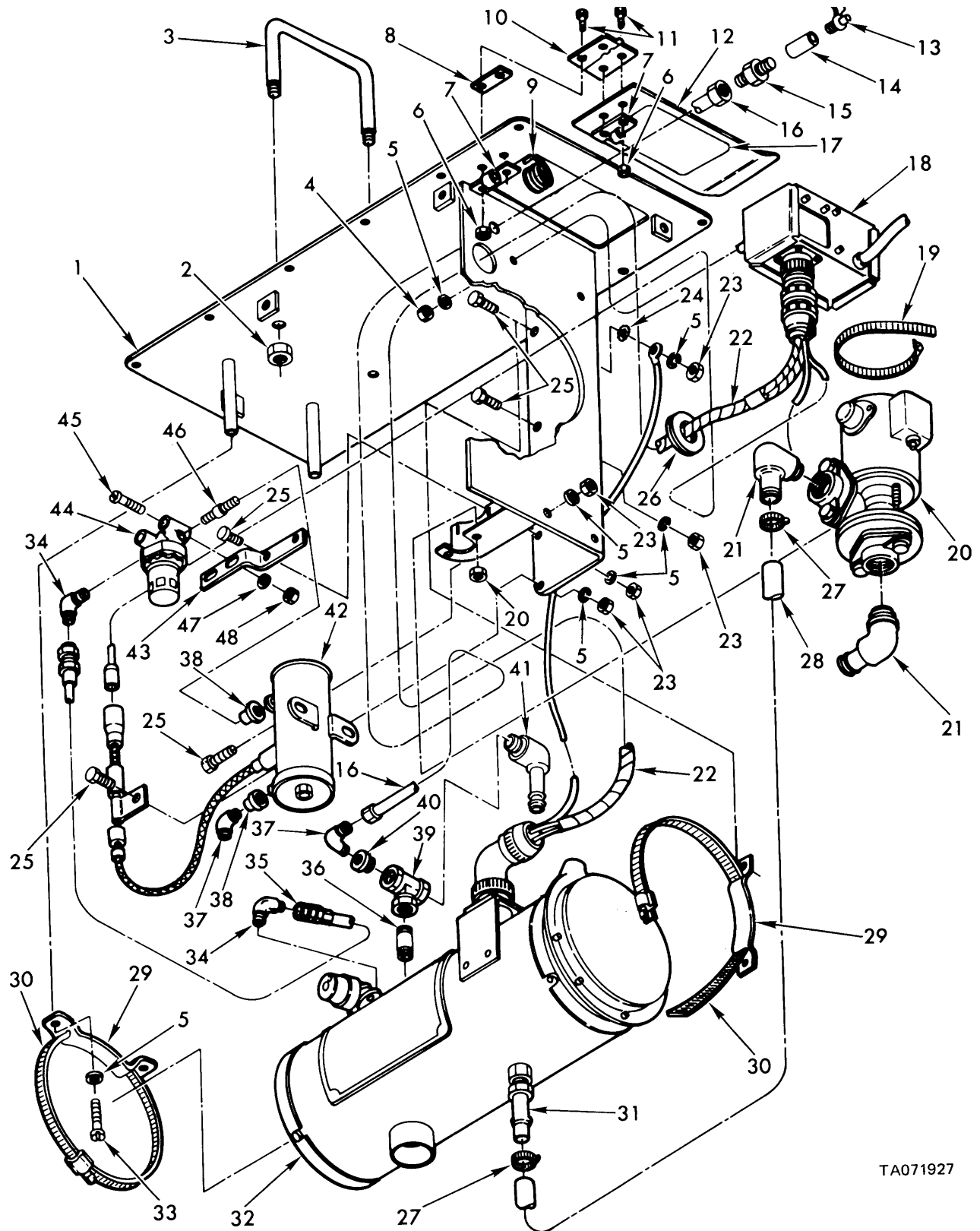

TA071927

Figure 163. Coolant beater assembly - 11643561.

Section II. REPAIR PARTS LIST (PART I)

(1) ILLUSTRATION		(2)	(3)	(4)	(5)	(6)	(7)	(8)
(a) FIG NO.	(b) ITEM NO.	SMR CODE	NATIONAL STOCK NUMBER	FSCM	PART NUMBER	DESCRIPTION USABLE ON CODE	U/M	QTY INC IN UNIT
						GROUP 3303 COOLANT HEATER ASSEMBLY-11643561		
163	1	PBOZZ	2590-01-061-5573	19207	11643569	MOUNT, COOLANT HEATER.....	EA	1
163	2	PAOZZ	5310-00-950-0039	96906	MS21044N6	NUT, SELF-LOCKING, HEX 3/8-24UNJF.....	EA	4
163	3	PAOZZ	5340-00-939-7142	19207	10946312	HANDLE SERVICE REPAIR COOLANT HEATER ASSEMBLY.....	EA	2
163	4	PAOZZ	5310-00-761-6882	96906	MS51967-2	NUT, PLAIN, HEXAGON 1/4-20UNC.....	EA	2
163	5	PAOZZ	5310-00-582-5965	96906	MS35338-44	WASHER, LOCK 1/4 NOM SIZE.....	EA	11
163	6	PAOZZ	5310-00-877-5797	96906	MS21044N3	NUT, SELF-LOCKING, HEX .190-32UNJF.....	EA	4
163	7	PAOZZ	2590-00-792-8747	19207	10904161	RETAINER HEATER CONTROL BOX COVER SPRING	EA	2
163	8	PAOZZ	2540-00-792-8745	19207	10881983	SHIM HEATER CONTROL BOX COVER HINGE.....	EA	1
163	9	PAOZZ	5360-00-745-7811	19207	10904160	SPRING, HELICAL, TORSION HEATER CONTROL BOX COVER.....	EA	1
163	10	PAOZZ	5340-00-007-6343	19207	10904270	HINGE, BUTT COOLANT HEATER CONTROL BOX COVER.....	EA	1
163	11	PAOZZ	5305-00-993-1848	96906	MS35207-265	SCREW, MACH, PAN HD. NO. 10-32UNF X .750.....	EA	4
163	12	PAOZZ	2540-00-477-3553	19207	10881985	COVER.....	EA	1
163	13	PAOZZ	4820-00-826-2190	96906	MS35785-1	COCK, DRAIN 1/8-27 NPTF.....	EA	1
163	14	PAOZZ	4730-00-947-7498	96906	MS39233-1	COUPLING, STRAIGHT 1/8 PIPE.....	EA	1
163	15	PAOZZ	4730-00-003-5919	96906	MS51819-3	ADAPTER, 1/8NPTF PIPE TO 1/4 TUBE (ASSY REPLACES DETAIL PART FOR REPAIR).....	EA	1
163	16	PAOZZ	4710-01-080-2043	19207	11643570	TUBE ASSEMBLY.....	EA	1
163	17	PAOZZ	9905-01-062-5745	19207	11643571	PLATE, INSTRUCTION COOLANT HEATER.....	EA	1
163	18	PAOFF	2590-01-125-6154	19207	11669705	BOX ASSEMBLY, COOLANT HEATER CONTROL.....	EA	1
163	19	PAOZZ	4730-00-908-6292	96906	MS35842-14	CLAMP, HOSE 2.563 TO 3.50 ID.....	EA	1
163	20	PAODD	4320-00-930-2045	19207	10946835	PUMP, COOLANT HEATER.....	EA	1
163	21	PAOZZ	4730-00-277-1996	88044	AN842-10D	ELBOW, 90 DEG 1/2NPT TO 5/8 HOSE ID.....	EA	2
163	22	PAOFF	2540-00-762-1731	19207	11617762	WIRING HARNESS COOLANT HEATER ASSEMBLY.	EA	1
163	23	PAOZZ	5310-00-768-0319	96906	MS51968-2	NUT, PLAIN, HEX 1/4-28UNF, STL GR 8.....	EA	7
163	24	PAOZZ	5310-00-889-2528	96906	MS45904-68	WASHER, LOCK, INT-EXT-TOOTH 1/4 ID0.....	EA	1
163	25	PAOZZ	5305-00-068-0506	96906	MS90726-6	SCREW, CAP, HEX HD 1/4-28UNF X .750.....	EA	7
163	26	PAOZZ	5325-00-781-0309	96906	MS35490-44	GROMMET, RUBBER .750 ID, 1.812 OD.....	EA	1
163	27	PAOZZ	4730-00-908-3194	96906	MS35842-11	CLAMP, HOSE .688 TO 1.250 ID.....	EA	2
163	28	MOOZZ		19207	11643558-1	HOSE, RUBBER MFD FROM.....	IN	4
163	29	PAOZZ	2540-00-003-8342	19207	11617759	BRACKET, CLAMP.....	EA	2
163	30	PAOZZ	4730-00-908-6294	96906	MS35842-16	CLAMP, HOSE 4.125 TO 7.00 ID.....	EA	2
163	31	PAOZZ	4730-00-944-5888	96906	MS24522-7	ADAPTER 1/2-NPTF TO 5/8 HOSE.....	EA	1
163	32	PAOFF	2540-00-997-1532	19207	11601698	HEATER, COOLANT, ENGINE.....	EA	1
163	33	PAOZZ	5305-00-068-0504	96906	MS90726-3	SCREW, CAP, HEXAGON 1/4-28UNF X .500.....	EA	2
163	34	PAOZZ	4730-00-231-4008	96906	MS20822-3	ELBOW, 90 DEG FLARED TUBE TO PIPE, 3/8-24 UNF X 1/8NPT.....	EA	2
163	35	PAOZZ		88044	AN6270-3-20	HOSE ASSEMBLY FUEL FILTER TO REGULATOR....	EA	1
163	36	PAOZZ	4730-00-196-1493	96906	MS51953-78	NIPPLE, PIPE 1/2 NOM SIZE X 2.00 LG.....	EA	1
163	37	PAOZZ	4730-00-096-8756	96906	MS51815-3	ELBOW, 90 DEG 1/8NPTF PIPE TO 1/4 TUBE..... (ASSY REPLACES DETAIL PART FOR REPAIR).....	EA	3
163	38	PAOZZ	4730-00-231-5642	96906	MS39232-1	REDUCER, 1/4 TO 1/8 NPT.....	EA	2
163	39	PAOZZ	4730-00-930-2223	96906	MS51954-12	TEE, PIPE REDUCING 1/2 TO 3/8 ON RUN.....		1
163	40	XDOZZ		21450	218936	BUSHING, PIPE 3/8 NPT X 1/8 NPT, BATTERY BOX TEE		1

Section II. REPAIR PARTS LIST (PART I)

(1) ILLUSTRATION		(2)	(3)	(4)	(5)	(6)	(7)	(8)
(a) FIG NO.	(b) ITEM NO.	SMR CODE	NATIONAL STOCK NUMBER	FSCM	PART NUMBER	DESCRIPTION USABLE ON CODE	U/M	QTY INC IN UNIT
163	41	PAOZZ	4730-00-433-2807	88044	AN844-10D	ELBOW, 45 DEG, 5/8 HOSE ID		1
163	42	PAOZZ	2910-00-930-9367	96906	MS51312-2	PUMP, FUEL, 24VDC, 25 GPM, 7PSI.....		1
163	43	PAOZZ	2540-00-245-8176	19207	10946313	BRACKET.....		1
163	44	PAOZZ	1660-00-025-3493	96906	MS51085-1	FILTER, FLUID PRESSURE.....		1
163	45	PAOZZ	5305-00-995-3441	96906	MS35207-269	SCREW, MACH, PAN HD, NO. 10-32UNF X 1.500....		2
163	46	PAOZZ	4730-00-921-3624	96906	MS51953-6	NIPPLE, PIPE 1/8 NPT X 1.50 LG.....		1
163	47	PAOZZ	5310-00-045-3296	96906	MS35338-43	WASHER, LOCK NO. 10 NOM SIZE		2
163	48	PAOZZ	5310-00-934-9751	96906	MS35650-302	NUT PLAIN NO. 10-32UNF		2

Section II. REPAIR PARTS LIST (PART I)

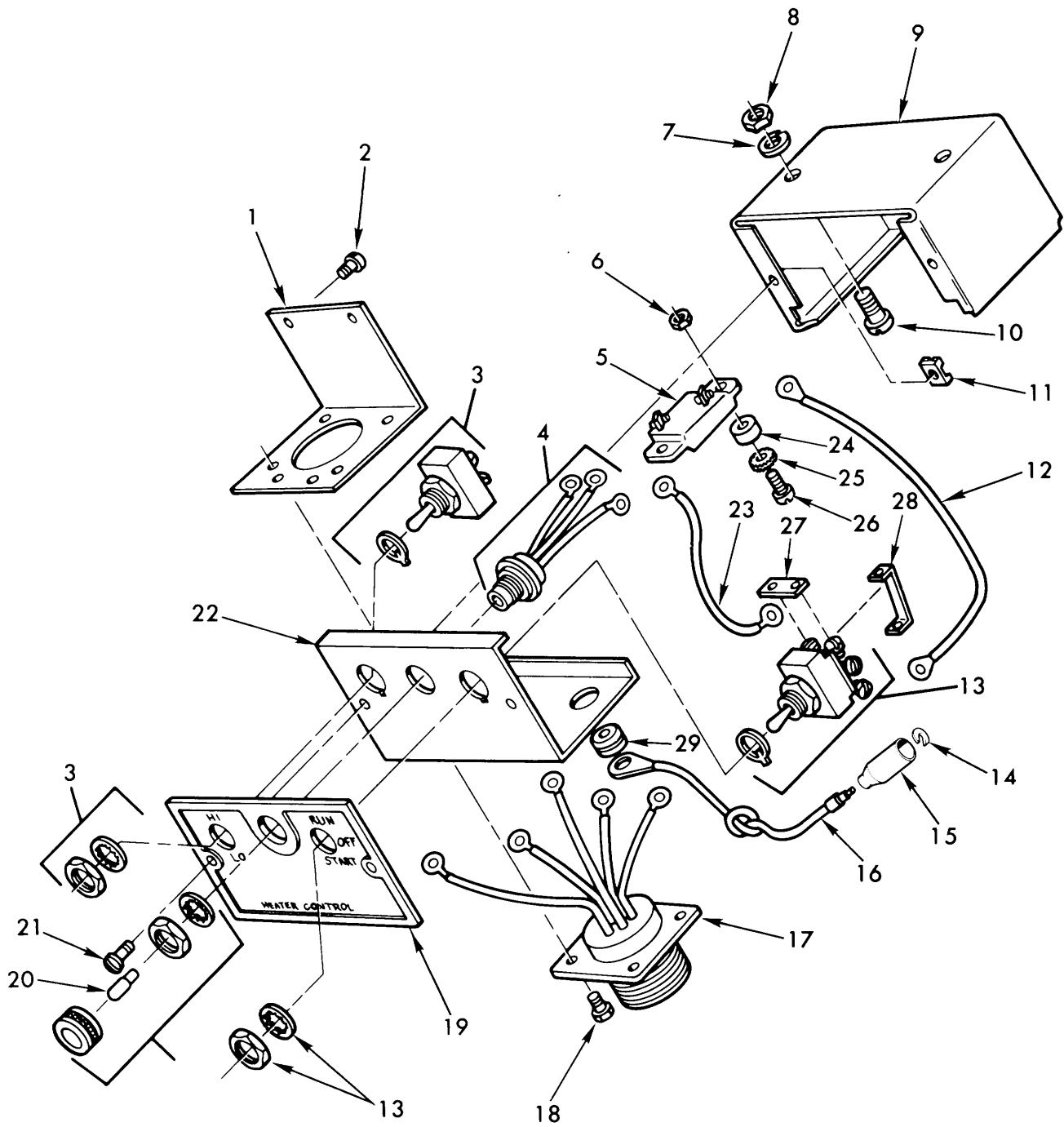

Figure 164. Coolant heater control box assembly - 11669705.

TA071926

Change 4 (245 blank)/246

Section II. REPAIR PARTS LIST (PART I)

(1) ILLUSTRATION		(2)	(3)	(4)	(5)	(6)	(7)	(8)
(a) FIG NO.	(b) ITEM NO.	SMR CODE	NATIONAL STOCK NUMBER	FSCM	PART NUMBER	DESCRIPTION USABLE ON CODE	U/M	QTY INC IN UNIT
164	20	PACZZ	6240-00-950-1727	19207	11621411	GROUP 3303 COOLANT HEATER CONTROL BOX ASSEMBLY-11669705 LAMP, INCANDESCENT	EA	1

Section II. REPAIR PARTS LIST (PART I)

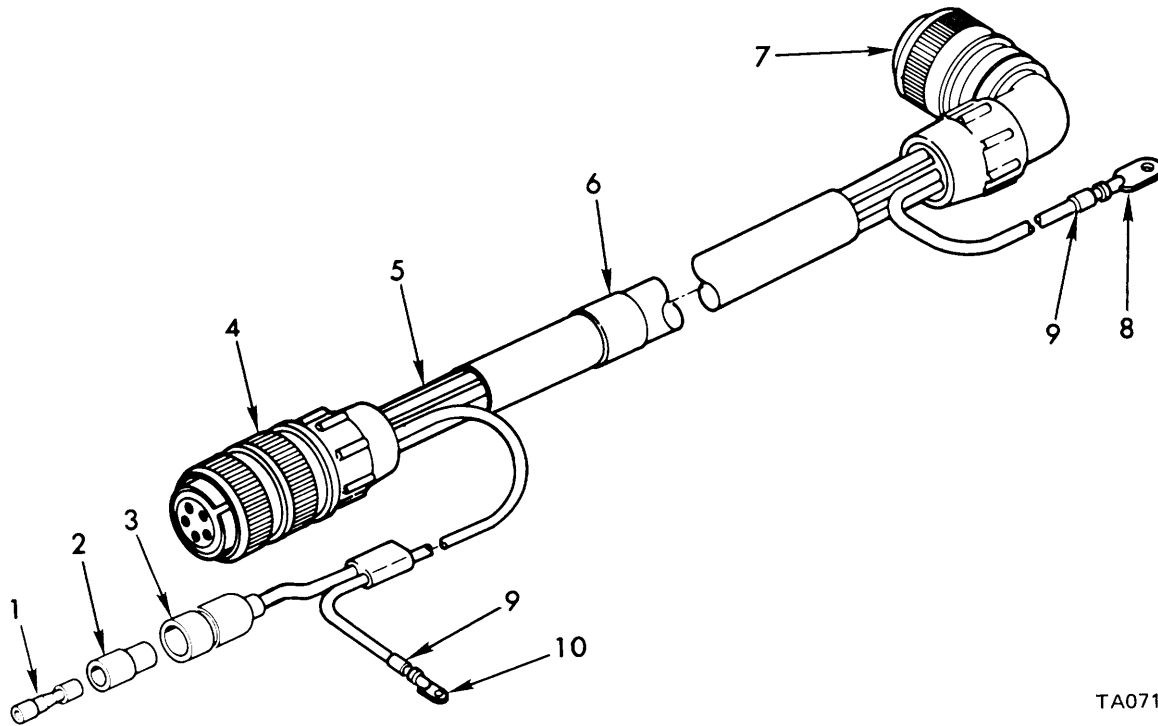

TA071928

Figure 165. Heater control box to coolant heater wiring harness - 11617762.

(1) ILLUSTRATION		(2)	(3)	(4)	(5)	(6)	(7)	(8)
(a) FIG NO.	(b) ITEM NO.	SMR CODE	NATIONAL STOCK NUMBER	FSCM	PART NUMBER	DESCRIPTION USABLE ON CODE	U/M	QTY INC IN UNIT
						GROUP 3303 HEATER CONTROL BOX TO COOLANT HEATER WIRING HARNESS-11617762		
165	1	PAOZZ	5940-00-399-6676	19207	8338564	TERMINAL ASSEMBLY, FEMALE.....	EA	1
165	2	PAOZZ	5970-00-833-8562	19207	8338562	SLEEVE, INSULATOR.....	EA	1
165	3	PAOZZ	5935-00-833-8561	19207	8338561	SHELL, MALE PLUG SINGLE 14 GA.....	EA	1
165	4	PAOZZ	5935-00-725-4153	96906	MS3106R18-11S	CONNECTOR, PLUG, ELECTRICAL.....	EA	1
165	5	MOOZZ		81349	M13486/1-5AR	WIRE, ELEC, MFD FROM 6145-00-152-6499.....	FT	V
165	6	PAOZZ	9905-00-893-3573	96906	MS39020-3	BAND, MARKER.....	EA	1
165	7	PAOZZ	5935-00-442-5419	96906	MS3108R18-11S	CONNECTOR, PLUG, ELECTRICAL, 90-DEG.....	EA	1
165	8	PAOZZ	5940-00-705-6709	19207	7056709	TERMINAL, LUG.....	EA	1
165	9	PAOZZ	9905-00-752-4649	96906	MS39020-1	BAND, MARKER.....	EA	13
165	10	PAOZZ	5999-01-360-4852	19207	7056706	TERMINAL, LUG.....	EA	1

Section II. REPAIR PARTS LIST (PART I)

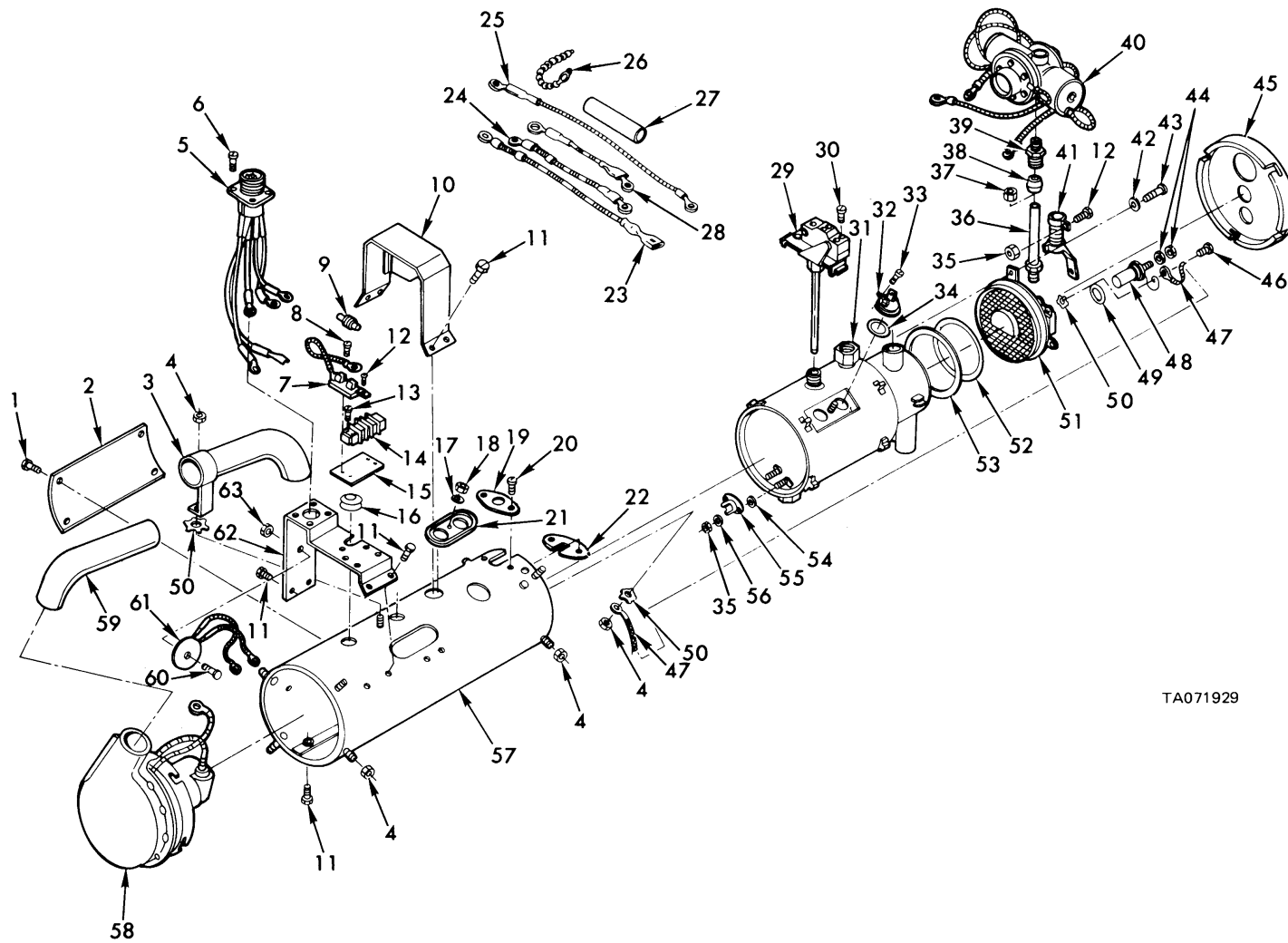

TA071929

Figure 166. Coolant beater assembly - 11601698

Section II. REPAIR PARTS LIST (PART I)

(1) ILLUSTRATION		(2)	(3)	(4)	(5)	(6)	(7)	(8)
(a) FIG NO.	(b) ITEM NO.	SMR CODE	NATIONAL STOCK NUMBER	PART NUMBER	FSCM	DESCRIPTION USABLE ON CODE	U/M	QTY INC IN UNIT
166	14	PAOZZ	5940-00-177-6615	702612	78385	GROUP 3303 COOLANT HEATER ASSEMBLY- 11601698		
166	29	PAOZZ	5930-00-974-8457	G702647	78385	STRIP, TERMINAL	EA	1
166	30	PAOZZ	5305-00-456-2582	170677	78385	SWITCH, FLAME DETECTOR	EA	1
						SCREW, NO.6-32 X ¼ SL PAN HD EXT L/W	EA	5
					251			

Section II. REPAIR PARTS LIST (PART I)

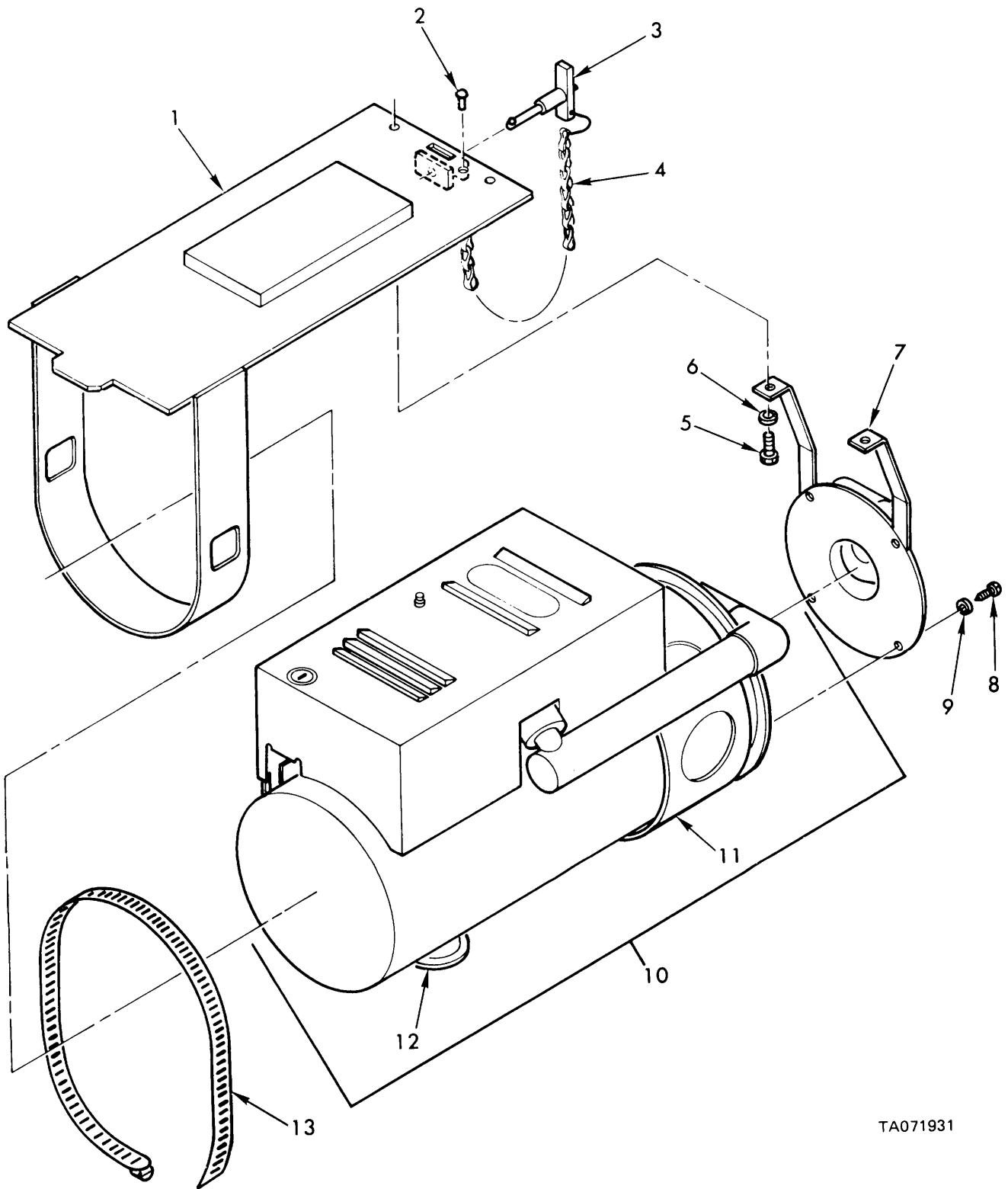

TA071931

Figure 167. Driver's beater assembly - 11643581.

Section II. REPAIR PARTS LIST (PART I)

(1) ILLUSTRATION		(2)	(3)	(4)	(5)	(6)	(7)	(8)
(a) FIG NO.	(b) ITEM NO.	SMR CODE	NATIONAL STOCK NUMBER	PART NUMBER	FSCM	DESCRIPTION USABLE ON CODE	U/M	QTY INC IN UNIT
						GROUP 3303 DRIVER'S HEATER ASSEMBLY-11643581		
167	1	PBOZZ	2540-01-062-5623	11643605	19207	MOUNT,HEATER	EA	1
167	2	PAOZZ	5320-00-061-8219	MS20613-3P7	96906	RIVET,HEATER MOUNT .094 DIA X .4375	EA	1
167	3	PAOZZ	5340-01-071-6550	MS17985-508	96906	PIN,HEATER MOUNT 5/16 DIA X .800 GRIP	EA	1
167	4	MOOZZ		NAS1455-00-6CAR	80205	CHAIN, HEATER MOUNT, MFD FROM 4010-00-457-1220	IN	6
167	5	PAOZZ	5305-00-267-8972	MS90726-1	96906	SCREW, CAP, HEX HD 1/4-28UNF X .375	EA	2
167	6	PAOZZ	5310-00-582-5965	MS35338-44	96906	WASHER,LOCK 1/4 NOM SIZE	EA	2
167	7	PBOZZ	2540-01-072-3109	11643606	19207	ADAPTER HEATER MOUNTING	EA	1
167	8	PAOZZ	5305-00-068-0523	MS24621-42	96906	SCREW, TAPPING THREAD	EA	4
167	9	PAOZZ	5310-00-045-3296	MS35338-43	96906	WASHER,LOCK NO.10 NOM SIZE	EA	4
167	10	PAOFF	2540-01-062-5648	11643604	19207	HEATER ASSEMBLY	EA	1
167	13	PAOZZ	4730-00-908-6294	MS35842-16	96906	CLAMP,HOSE, 4.125 TO 7.00 ID	EA	1
					253			

Section II. REPAIR PARTS LIST (PART I)

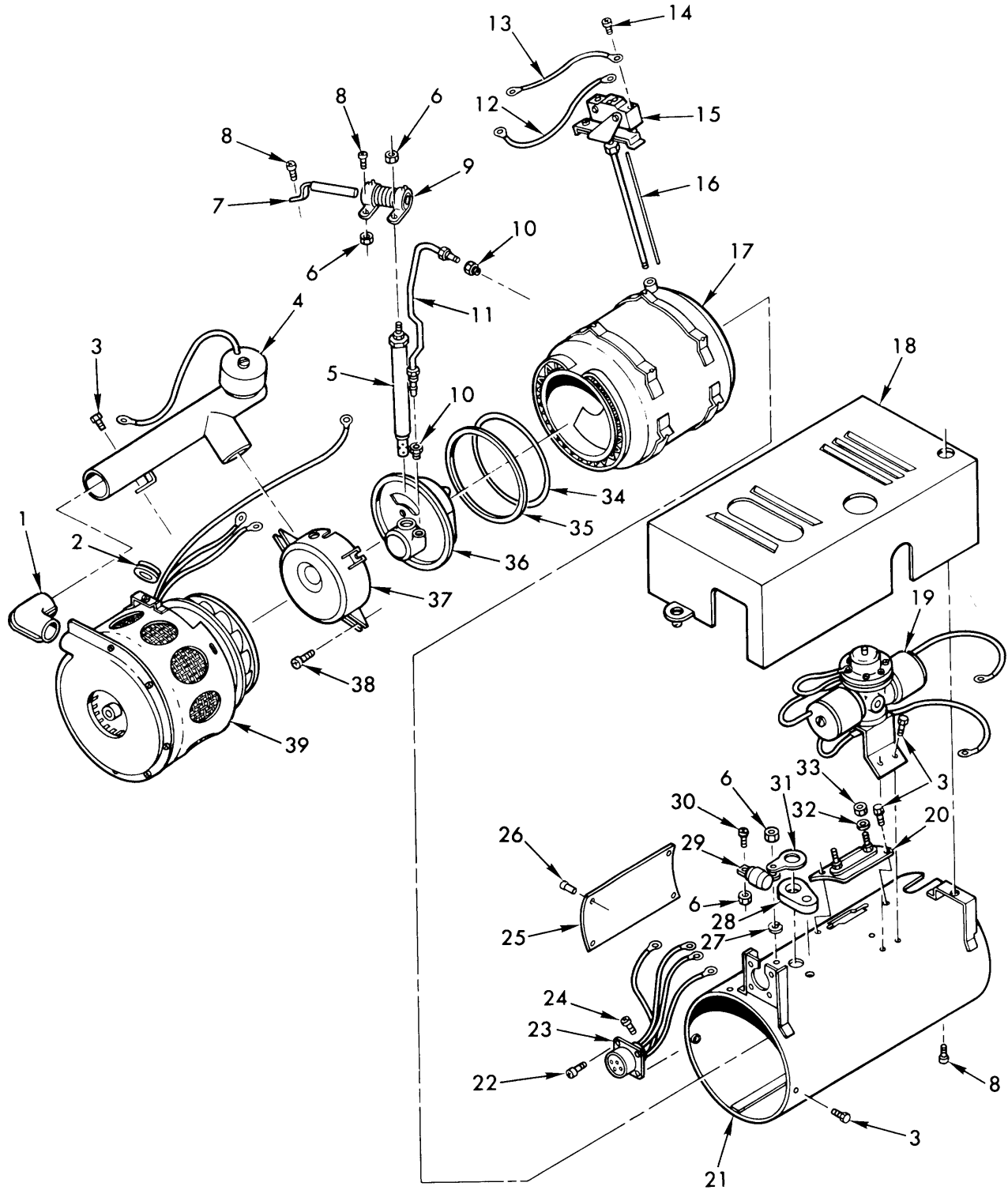

TA071932

Figure 168. Driver's beater assembly - 11601697.

SECTION II

TM 9-2350-304-20P

(1) ILLUSTRATION		(2)	(3)	(4)	(5)	(6)	(7)	(8)
(a) FIG NO.	(b) ITEM NO.	SMR CODE	NATIONAL STOCK NUMBER	FSCM	PART NUMBER	DESCRIPTION USABLE ON CODE	U/M	QTY INC IN UNIT
						GROUP 3303		
						DRIVER'S HEATER ASSEMBLY - 11601697		
168	14	PAOZZ	5305-00-456-2582	78385	170677	SCREW NO 6-32 X 1/4.....	EA	5
168	15	PAOZZ	2540-00-997-1534	78385	G702647	SWITCH, THERMOSTATIC FLAME DETECTOR	EA	1
168	16	PAOZZ		78385	702647-1	ROD, CERAMIC.....	EA	1
168	20	PAOZZ	5930-00-679-5925	78385	G700791	SWITCH ASSY OVERHEAT	EA	1

Section II. REPAIR PARTS LIST (PART I)

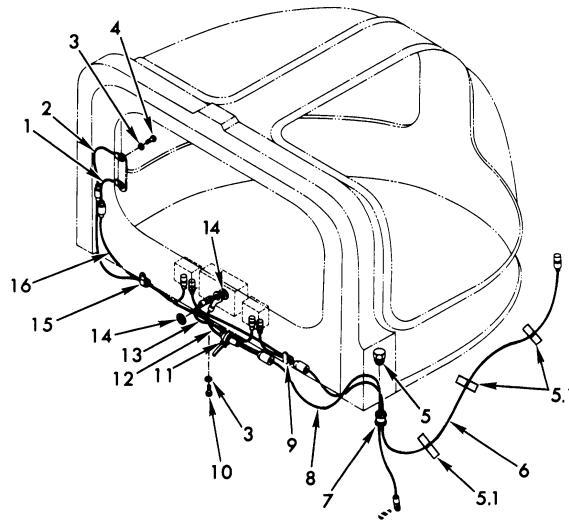

TA071934

Figure 169. Driver's enclosure kit - 11643510 - electrical wiring.

(1) ILLUSTRATION		(2)	(3)	(4)	(5)	(6)	(7)	(8)
(a) FIG NO.	(b) ITEM NO.	SMR CODE	NATIONAL STOCK NUMBER	FSCM	PART NUMBER	DESCRIPTION USABLE ON CODE	U/M	QTY INC IN UNIT
						GROUP 3303 DRIVER'S ENCLOSURE KIT - 11643510 - ELECTRICAL WIRING		
169	1	PAOOO	2540-01-064-2803	19207	11643576-1	LEAD, ELECTRICAL DISCONNECT DEFROSTER TO SWITCH LEAD DISCONNECTS	EA	1
169	2	PAOOO	2540-01-062-5635	19207	11643576-2	LEAD, ELECTRICAL DEFROSTER GROUND LEAD DISCONNECTS	EA	1
169	3	PAOZZ	5310-00-576-5752	96906	MS35333-39	WASHER, LOCK NO. 10 NOM SIZE	EA	4
169	4	PAOZZ	5305-00-995-3444	96906	MS35207-266	SCREW, MACHINE NO. 6-40UNF X 1.750	EA	1
169	5	PAOZZ		88044	ANB06SB	PLUG, END SEAL, ELECT UNUSED WIRING HOLE ..	EA	1
169	5.1	PAOZZ	9905-00-027-4594	19207	10921769	STRAP	EA	3
169	6	PAOOO	2540-01-062-5642	19207	11643499	LEAD ASSEMBLY, ELECT CIRCUIT BREAKER TO WIPER MOTOR AND DEFROSTER SWITCH	EA	1
169	7	PAOZZ	5325-00-846-1823	19207	10892321	GROMMET, RUBBER .750-16UNF WINDSHIELD WIPER LEAD	EA	1
169	8	PAOOO	2540-01-062-0853	119207	11643498	LEAD ASSEMBLY, ELECT WIPER MOTOR AND DEFROSTER LEAD DISCONNECTS	EA	1
169	9	PAOZZ	5340-00-809-1490	96906	MS21333-98	CLAMP, LOOP .250 DIA	EA	1
169	10	PAOZZ	5305-00-088-9044	96906	MS35207-260	SCREW, MACHINE NO. 10-32UNF X .312	EA	1
169	11	PAOZZ	5975-00-156-3253	96906	MS3367-2-9	STRAP, TIEDOWN, ELECT ADJ .062 TO 4.0 DIA	EA	1
169	12	PAOOO	2590-01-079-3137	19207	11643607	LEAD, ELECTRICAL WIPER MOTOR TO GROUND LEAD DISCONNECT	EA	1
169	13	PAOOO	2540-01-062-0848	19207	11643608	LEAD, ELECTRICAL WIPER MOTOR TO SWITCH	EA	1
169	14	PAOZZ	5310-00-685-3228	96906	MS35333-43	WASHER, LOCK 7/16 NOM SIZE	EA	2
169	15	PAOZZ	5340-00-993-6207	96906	MS21333-99	CLAMP, LOOP .312 DIA	EA	1
169	16	PAOOO	2590-01-067-3868	19207	11643501	LEAD, ELECTRICAL DEFROSTER SWITCH TO DEFROSTER LEAD	EA	1

Section II. REPAIR PARTS LIST (PART I)

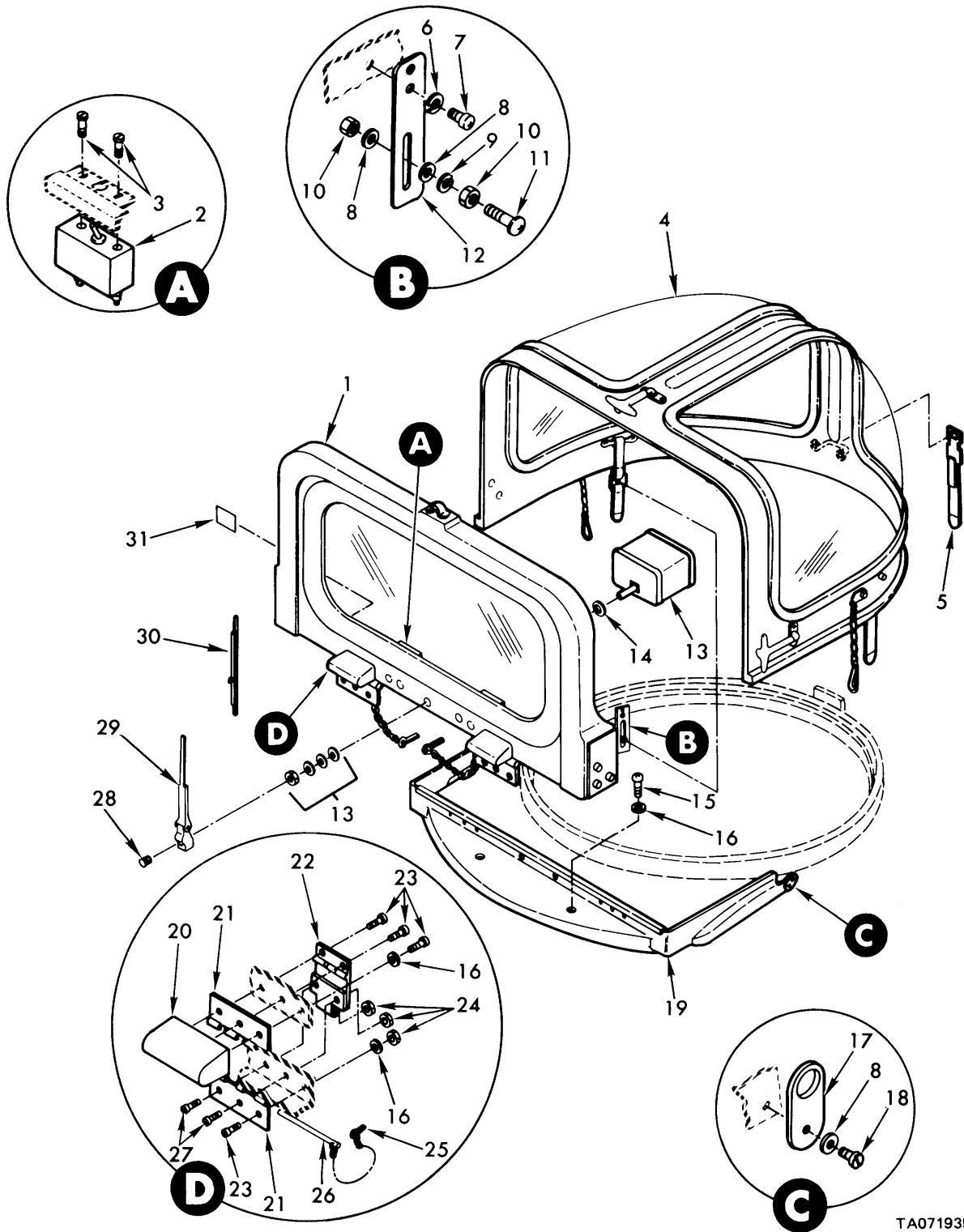

TA071935

Figure 170. Driver's enclosure kit - 11643510 - enclosure.

Change 4 (257 blank)/258

SECTION II

TM 9-2350-304-20P

(1) ILLUSTRATION		(2)	(3)	(4)	(5)	(6)	(7)	(8)
(a) FIG NO.	(b) ITEM NO.	SMR CODE	NATIONAL STOCK NUMBER	FSCM	PART NUMBER	DESCRIPTION USABLE ON CODE	U/M	QTY INC IN UNIT
						GROUP 3303 DRIVER'S ENCLOSURE KIT-11643510 ENCLOSURE		
170	1	PAOFF	2510-01-062-5654	19207	11643497	WINDSHIELD ASSEMBLY	EA	1
170	2	PAOZZ	5930-00-296-6318	96906	MS39061-1	SWITCH, TOGGLE, 24 VOLT	EA	2
170	3	PAOZZ	5305-00-984-6191	96906	MS35206-243	SCREW, MACH, PAN HD, NO. 8-32UNC X .375	EA	4
170	4	PAOFF	2510-01-064-2787	19207	11643494	WINDOW ASSEMBLY	EA	1
170	5	PAOZZ	5340-00-678-9031	19207	8690465	STRAP ASSEMBLY	EA	1
170	6	PAOZZ	5310-00-045-3296	96906	MS35338-43	WASHER, LOCK NO 10 SIZE	EA	4
170	7	PAOZZ	5305-00-989-6265	96906	MS35207-262	SCREW, MACH, PAN HD, NO. 10-32UNF X .438	EA	4
170	8	PAOZZ	5310-00-809-4058	96906	MS27183-10	WASHER, FLAT .281 ID, .625 OD, .065 THK	EA	6
170	9	PAOZZ	5310-00-582-5965	96906	MS35338-44	WASHER, LOCK 1/4 NOM SIZE	EA	2
170	10	PAOZZ	5310-00-768-0319	96906	MS51968-2	NUT, PLAIN, HEX 1/4-28UNF, STL GR B	EA	4
170	11	PAOZZ	5305-00-993-2459	96906	MS35207-283	SCREW, MACH, PAN HD, 1/4-28UNF X 1.00	EA	2
170	12	PAOZZ	2540-01-062-1389	19207	11643502	PLATE, WINDOW STRAP	EA	2
170	13	PAOFF	2540-00-582-5496	19207	11675671	MOTOR AND SHIELD ASSEMBLY, WINDSHIELD WIPER	EA	1
170	14	PAOZZ	5365-00-126-8844	19207	11592918	SPACER, WINDSHIELD WIPER	EA	1
170	15	PAOZZ	5305-00-995-3442	96906	MS35207-268	SCREW, MACH, PAN HD, NO. 10-32UNF X 1.250	EA	2
170	16	PAOZZ	5310-00-823-8804	96906	MS27183-9	WASHER, FLAT, .250 ID, .562 OD, .065 THK	EA	6
170	17	PAOZZ	3020-00-454-8617	19207	11592926	LINK, DRIVER'S CUPOLA COVER WINDOW CHAIN .	EA	2
170	18	PAOZZ	5305-00-993-2738	96906	MS35207-280	SCREW, MACH, PAN HD, 1/4-28UNF X .625	EA	2
170	19	PAOZZ	2590-01-063-5652	19207	11643495	BASE	EA	1
170	20	PAOZZ	2540-00-764-8317	19207	10946642	SUPPORT, WINDSHIELD	EA	2
170	21	PAOZZ	5340-00-919-2911	19207	10946641	HINGE, PIVOT, WINDSHIELD TO BASE	EA	2
170	22	PAOZZ	2510-00-703-4108	19207	7532456	SPRING, RETAINING, WINDSHIELD PIVOT	EA	2
170	23	PAOZZ	5305-00-993-1848	96906	MS35207-265	SCREW, MACH, PAN HD, NO. 10-32UNF X .750	EA	8
170	24	PAOZZ	5310-00-902-6676	96906	MS21083N3	NUT, SELF-LOCKING .190-32UNF	EA	6
170	25	PAOZZ	5315-00-422-1621	96906	MS24665-509	PIN, COTTER 3/16 DIA X 1.0 LG	EA	2
170	26	PAOZZ	4010-00-919-6401	19207	10956409	PIN ASSEMBLY, HINGE TO BASE	EA	2
170	27	PAOZZ	5305-00-989-7435	96906	MS35207-264	SCREW, MACH, PAN HD, NO. 10-32UNF X .625	EA	4
170	28	PAOZZ	5310-01-094-9022	19207	7410623	NUT, WINDSHIELD WIPER ARM	EA	1
170	29	PAOZZ	2540-00-050-0810	96906	MS53049-1	ARM, WINDSHIELD WIPER	EA	1
170	30	PAOZZ	2540-00-948-0739	96906	MS53048-7	BLADE, WINDSHIELD WIPER	EA	1
170	31	PAOZZ	7690-01-062-5746	19207	11643496	SIGN, INSTRUCTION	EA	1

Change 4 259

Section II. REPAIR PARTS LIST (PART I)

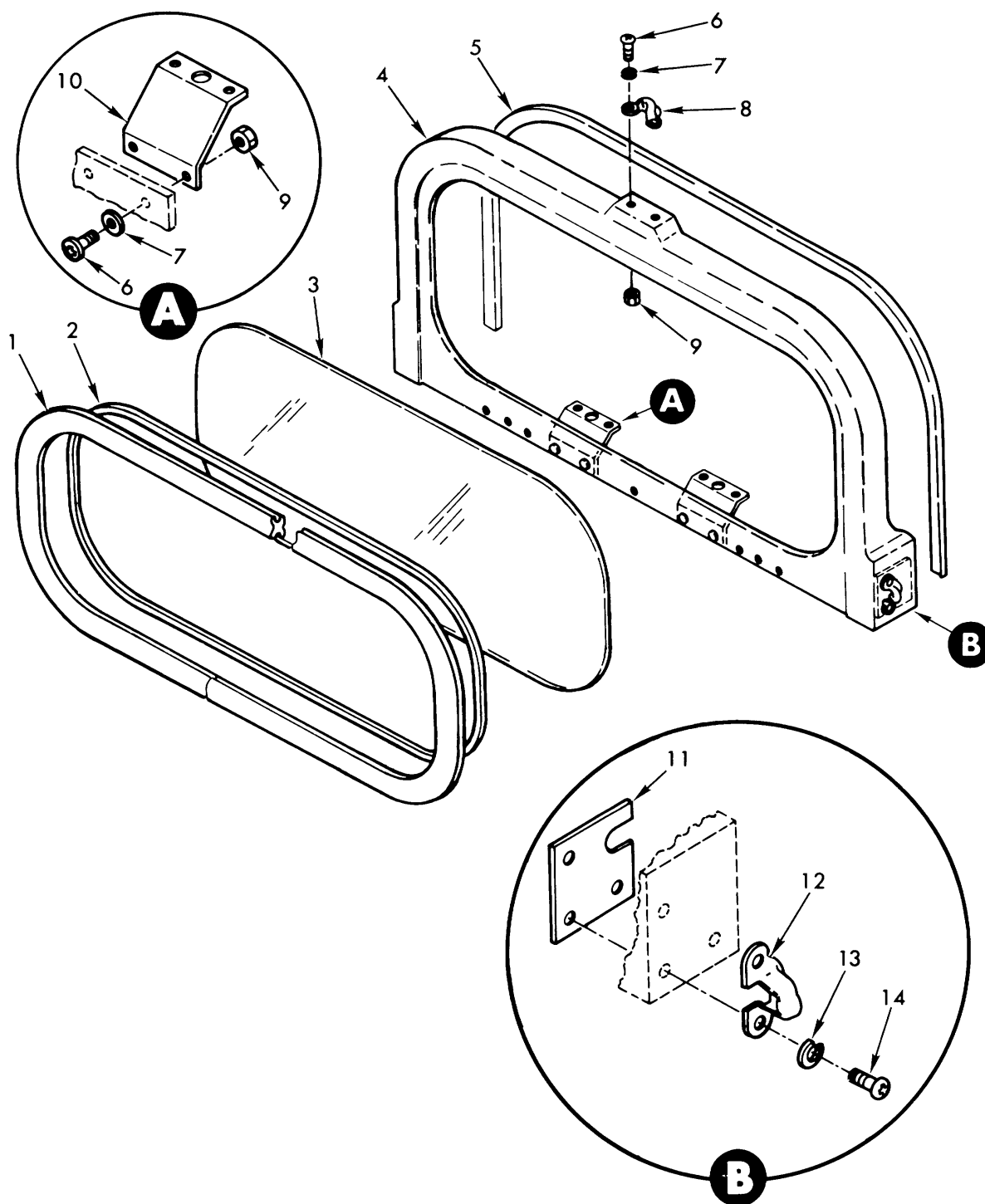

TA071936

Figure 171. Windshield assembly - 11643497.

SECTION II

TM 9-2350-304-20P

(1) ILLUSTRATION		(2)	(3)	(4)	(5)	(6)	(7)	(8)
(a) FIG NO.	(b) ITEM NO.	SMR CODE	NATIONAL STOCK NUMBER	PART NUMBER	FSCM	DESCRIPTION USABLE ON CODE	U/M	QTY INC IN UNIT
						GROUP 3303 WINDSHIELD ASSEMBLY-11643497		
171	6	PAOZZ	5305-00-989-7435	MS35207-264	96906	SCREW, MACH, PAN HD, NO. 10-32UNF X .625 EA	6	
171	7	PAOZZ	5310-00-014-5850	MS27183-42	96906	WASHER, FLAT 219 ID, .500 OD, .049 THK	EA	6
171	8	PAOZZ	2510-00-769-7483	7697483	19207	BRACKET, TOP CATCH	EA	1
171	9	PAOZZ	5310-00-902-6676	MS21083N3	96906	NUT ,SELF-LOCKING .190-32UNJF	EA	6
171	10	PAOZZ	5340-01-062-0870	11592835	19207	BRACKET, SWITCH SUPPORT	EA	2
171	11	PAOZZ	2540-01-062-1387	11643503	19207	PLATE,LOCKING	EA	2
171	12	PAOZZ	2510-00-769-7483	7697483	19207	BRACKET, SIDE LATCH	EA	2
171	13	PAOZZ	5310-00-582-5965	MS35338-44	96906	WASHER,LOCK 1/4 NOM SIZE	EA	6
171	14	PAOZZ	5305-00-993-2738	MS35207-280	96906	SCREW, MACH, PAN HD, 1/4-28UNF X .625	EA	6

Section II. REPAIR PARTS LIST (PART I)

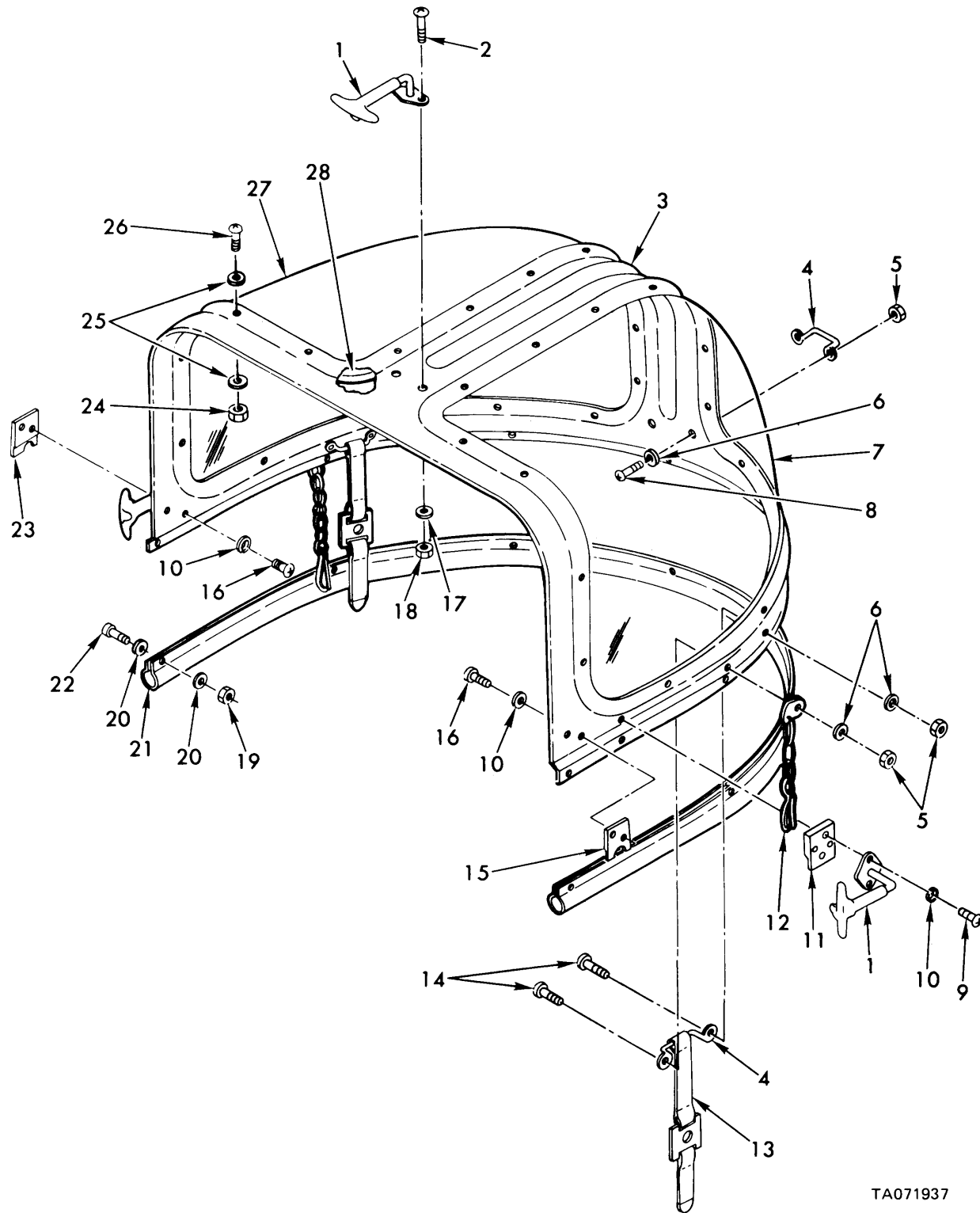

TA071937

Figure 172. Window assembly - 11643494.

(1) ILLUSTRATION		(2)	(3)	(4)	(5)	(6)	(7)	(8)
(a) FIG NO.	(b) ITEM NO.	SMR CODE	NATIONAL STOCK NUMBER	PART NUMBER	FSCM	DESCRIPTION USABLE ON CODE	U/M	QTY INC IN UNIT
						GROUP 3303 WINDOW ASSEMBLY-11643494		
172	1	PAOZZ	2590-00-040-2075	7539197	19207	CATCH ASSEMBLY. WINDOW ASSEMBLY TO WINDSHIELD ASSEMBLY	EA	3
172	2	PAOZZ	5305-00-993-2461	MS35207-281	96906	SCREW, MACH, PAN HD. 1/4-28UNF X .750	EA	2
172	4	PAOZZ	5340-00-764-2334	MS51939-1	96906	LOOP,STRAP 1-1/4 STRAP SIZE	EA	3
172	S	PAOZZ	5310-00-877-5797	MS21044N3	96906	NUT,SELF-LOCKING HEX,.190-32UNJF	EA	6
172	6	PAOZZ	5310-00-014-5850	MS27L83-42	96906	WASHER, FLAT .219 ID,.500 OD,.049 THK	EA	6
172	8	PAOZZ	5305-00-993-1848	MS35207-265	96906	SCREW, MACH, PAN HD, NO. 10-32UNF X .750	EA	2
172	9	PAOZZ	5305-00-088-8946	MS35207-278	96906	SCREW, MACH, PAN HD, 1/4-28UNF X .438	EA	8
172	10	PAOZZ	5310-00-582-5965	MS35338-4	96906	WASHER, LOCK 1/4 NOM SIZE	EA	17
172	11	PAOZZ	2540-01-062-1388	11643513	19207	PAD, WINDOW CATCH ASSEMBLY	EA	2
172	12	PAOZZ	2590-00-930-4298	1592927	19207	CHAIN ASSEMBLY, WINDOW ASSEMBLY TO DRIVER'S CUPOLA	EA	2
172	13	PAOZZ		11643509	19207	STRAP ASSEMBLY WINDOW ASSEMBLY TO DRIVER'S CUPOLA HOLDDOWN	EA	2
172	14	PAOZZ	5305-00-993-1848	MS35207-265	96906	SCREW, MACH, PAN HO, NO. 10-32UNF X .750	EA	4
172	15	PAOZZ	2540-01-065-6135	11643512-2	19207	PLATE,LOCKING, LEFT SIDE OF WINDOW	EA	1
172	16	PAOZZ	5305-00-993-2463	MS35207-279	96906	SCREW, MACH, PAN HD, 1/4-28UNF X .500	EA	4
172	17	PAOLZ	5310-00-809-4058	MS27183-10	96906	WASHER,FLAT .281 ID,.625 OD,.065 THK	EA	2
172	18	PAOZZ	5310-00-877-5796	MS21044N4	96906	NUT, SELF-LOCKING, HEX 1/4-28UNJF	EA	2
172	19	PAOZZ	5310-00-905-8451	MS21083N06	96906	NUT,SELF-LOCKING 3/8-24UNJF	EA	7
172	20	PAOZZ	5310-00-082-1404	MS27183-6	96906	WASHER,FLAT .156 ID, .375 OD,.049 THK	EA	14
172	21	PAOZZ	9390-01-072-0734	11643515	19207	SEAL,RUBBER 1/2 X 1/2 X 65 INCHES	EA	1
172	22	PAOZZ	5305-00-889-3001	MS35206-231	96906	SCREW, MACH, PAN HO, NO. 6-32UNC X .625	EA	7
172	23	PAOZZ	2540-01-062-1390	11643512-1	19207	PLATE,LOCKING, RIGHT SIDE OF WINDOW	EA	1
172	26	PAOZZ	5305-00-984-4992	MS35206-232	96906	SCREW, MACH, PAN HO, NO. 6-32UNC X .750	EA	28

Section II. REPAIR PARTS LIST (PART I)

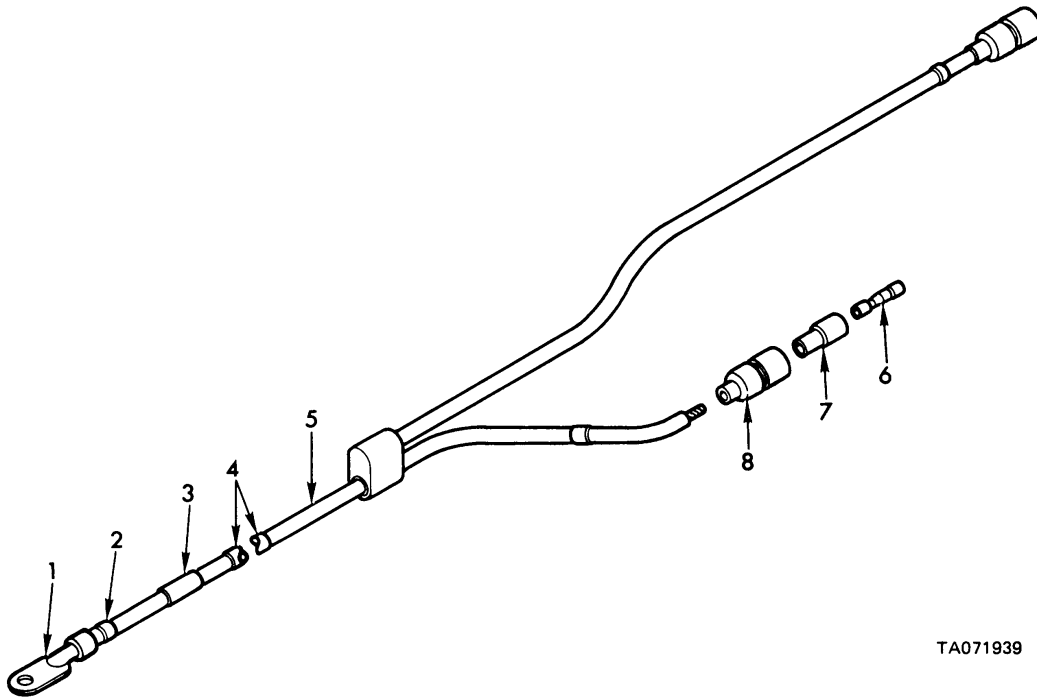

TA071939

Figure 173. Wiper motor and defroster lead disconnects to ground electrical lead - 11643498.

(1) ILLUSTRATION		(2)	(3)	(4)	(5)	(6)	(7)	(8)
(a) FIG NO.	(b) ITEM NO.	SMR CODE	NATIONAL STOCK NUMBER	PART NUMBER	FSCM	DESCRIPTION USABLE ON CODE	U/M	QTY INC IN UNIT
						GROUP 3303 WIPER MOTOR AND DEFROSTER LEAD DISCONNECTS TO GROUND ELECTRICAL LEAD-11643498		
173	1	PAOZZ	5940-00-705-6709	7056709	19207	TERMINAL, LUG, 14 WG X 1/4 SCREW HOLE	EA	1
173	2	PAOZZ	9905-00-752-4649	MS39020-1	46906	BAND, MARKER	EA	3
173	3	PAOZZ	9905-00-893-3573	MS39020-3	96906	BAND, MARKER	EA	1
173	4	MOOZZ		1711725-96AR	80244	INSULATION, SLVG, MFD FROM 5970-00-284-8640	IN	10
173	5	MOOZZ		M13486/1-5AR	81349	WIRE, ELECTRICAL MFD FROM 6145-00-152-6499	FT	V
173	6	PAOZZ	5940-00-399-6676	8338564	19207	TERMINAL ASSEMBLY FEMALE	EA	2
173	7	PAOZZ	5970-00-833-8562	8338562	19207	SLEEVE,INSULATOR	EA	2
173	8	PAOZZ	5935-00-833-8561	8338561	19207	SHELL,MALE PLUG SINGLE 14 GA	EA	2

Section II. REPAIR PARTS LIST (PART I)

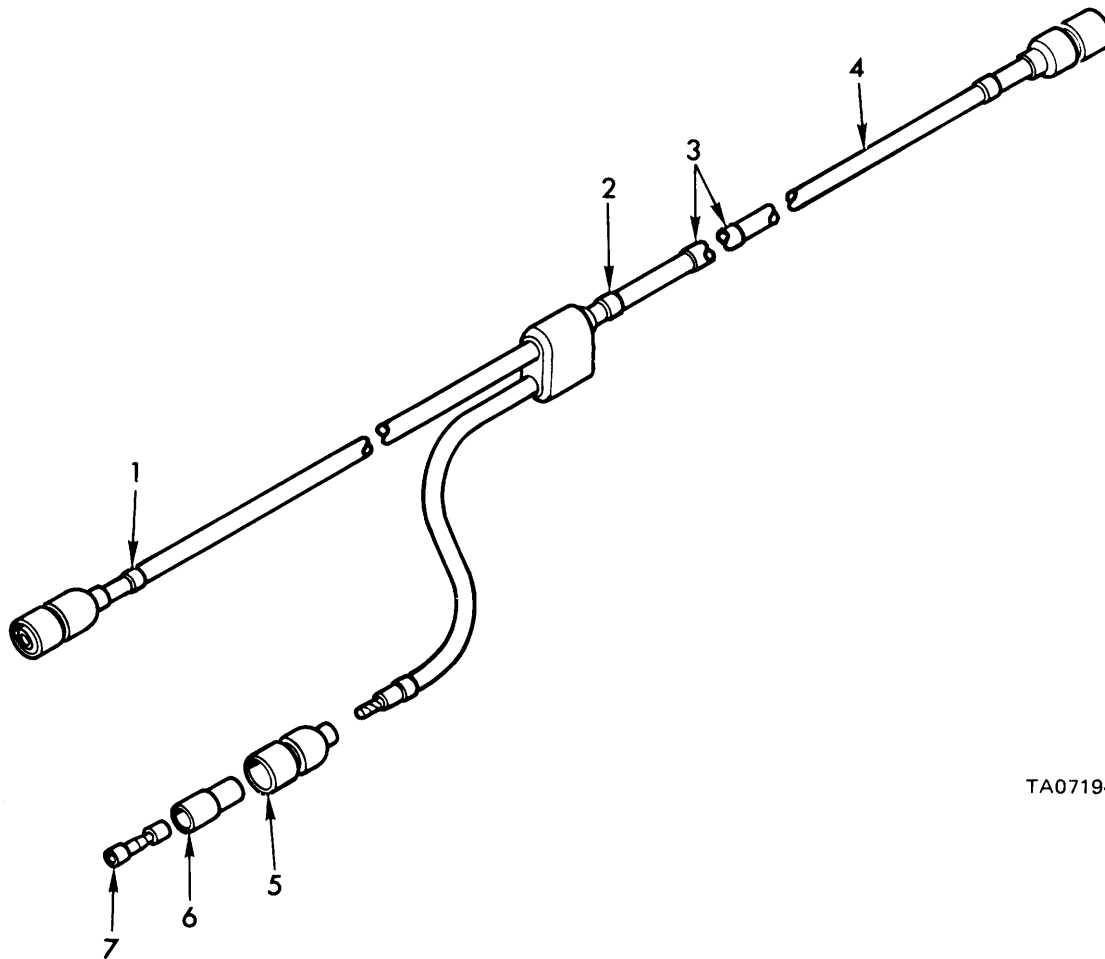

TA071940

Figure 174. Circuit breaker to wiper motor and defroster switch electrical lead - 11643499.

(1) ILLUSTRATION		(2)	(3)	(4)	(5)	(6)	(7)	(8)
(a) FIG NO.	(b) ITEM NO.	SMR CODE	NATIONAL STOCK NUMBER	PART NUMBER	FSCM	DESCRIPTION USABLE ON CODE	U/M	QTY INC IN UNIT
						GROUP 3303 CIRCUIT BREAKER TO WIPER MOTOR AND DEFROSTER SWITCH ELECTRICAL LEAD-11643499		
174	1	PAOZZ	9905-00-752-4649	MS39020-1	96906	BAND, MARKER	EA	3
174	2	PAOZZ	9905-00-893-3573	MS39020-3	96906	BAND, MARKER	EA	1
174	3	MOOZZ		1711725-96AR	80244	INSULATION, SLVGMFD FROM 5970-00-284-8640	IN	V
174	4	MOOZZ		M13486/1-5AR	81349	WIRE.ELECTRICAL MFD FROM 6145-00-152-6499	FT	V
174	5	PAOZZ	5935-00-833-8561	8338561	19207	SHELL, MALE PLUG SINGLE,14 GA	EA	3
174	6	PAOZZ	5970-00-833-8562	8338562	19207	SLEEVE,INSULATOR	EA	3
174	7	PAOZZ	5940-00-399-6676	8338564	19207	TERMINAL,ASSEMBLY, FEMALE	EA	3

Section II. REPAIR PARTS LIST (PART I)

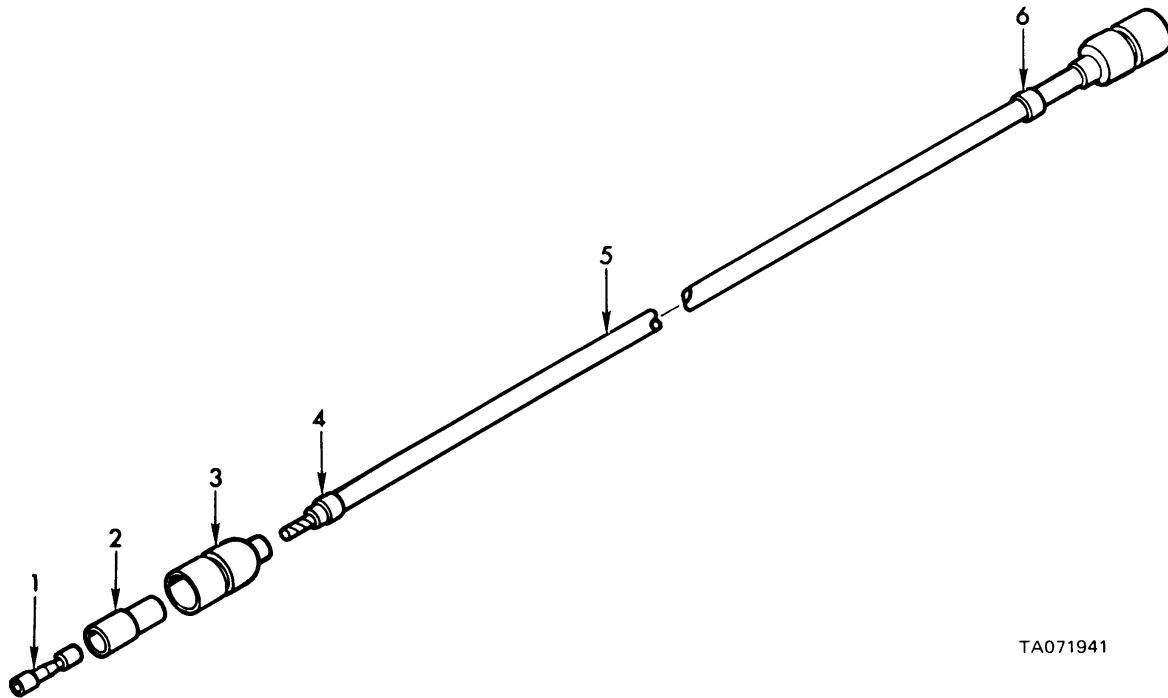

TA071941

Figure 175. Defroster switch to defroster lead disconnect electrical lead - 11643501.

(1) ILLUSTRATION		(2)	(3)	(4)	(5)	(6)	(7)	(8)
(a) FIG NO.	(b) ITEM NO.	SMR CODE	NATIONAL STOCK NUMBER	PART NUMBER	FSCM	DESCRIPTION USABLE ON CODE	U/M	QTY INC IN UNIT
						GROUP 3303 DEFROSTER SWITCH TO DEFROSTER LEAD DISCONNECT ELECTRICAL LEAD-11643501		
175	1	PAOZZ	5940-00-399-6676	8338564	19207	TERMIINAL,ASSEMBLY, FEMALE	EA	2
175	2	PAOZZ	5970-00-833-8562	8338562	19207	SLEEVE, INSULATOR	EA	2
175	3	PAOZZ	5935-00-833-8561	8338561	19207	SHELL, MALE PLUG 14 GA	EA	2
175	4	PAOZZ	9905-00-893-3573	MS39020-3	96906	BAND, MARKER	EA	1
175	5	MOOZZ		M13486/1-5AR	81349	WIRE,ELECTRICAL MFD FROM 6145-00-152-6499	FT	V
175	6	PAOZZ	9905-00-752-4649	MS39020-1	96906	BAND, MARKER	EA	1

Section II. REPAIR PARTS LIST (PART I)

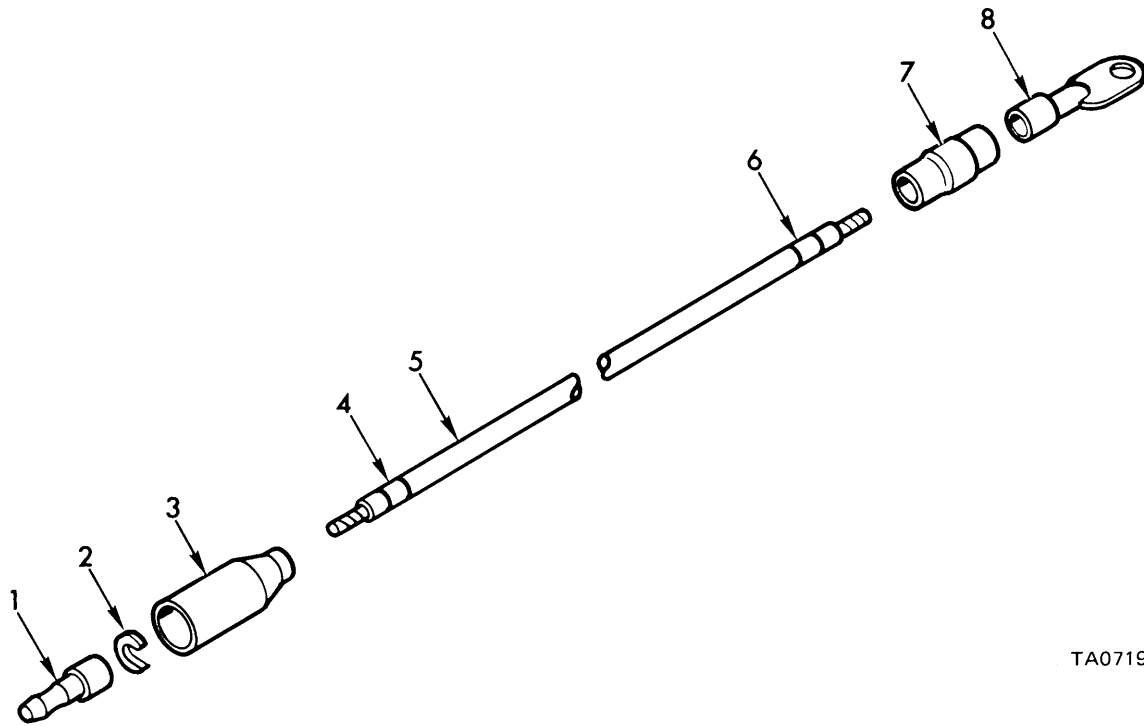

TA071942

Figure 176. Defroster to switch and ground lead disconnects electrical lead - 11643576-1 and 11643576-2.

(1) ILLUSTRATION		(2)	(3)	(4)	(5)	(6)	(7)	(8)
(a) FIG NO.	(b) ITEM NO.	SMR CODE	NATIONAL STOCK NUMBER	PART NUMBER	FSCM	DESCRIPTION USABLE ON CODE	U/M	QTY INC IN UNIT
						GROUP 3303 DEFROSTER TO SWITCH AND GROUND LEAD DISCONNECTS ELECTRICAL LEAD-11643576-1 8 11643576-2		
176	1	PAOZZ	5999-00-057-2929	MS27148-2	96906	PIN, CONTACT, NO. 14 WIRE GAGE	EA	1
176	2	PAOZZ	5310-00-833-8567	8338567	19207	WASHER, TERMINAL RETAINING, 152 SLOT	EA	1
176	3	PAOZZ	5935-00-572-9180	8338566	19207	SHELL, FEMALE RECEPTACLE, SINGLE. 14 GA	EA	1
176	4	PAOZZ	9905-00-893-3573	MS39020-3	96906	BAND, MARKER	EA	1
176	5	MOOZZ		M13486/1-5AR	81349	WIRE, ELECTRICAL MFD FROM 6145-00-152-6499	FT	V
176	6	PAOZZ	9905-00-752-4649	MS39020-1	96906	BAND, MARKER	EA	1
176	7	MOOZZ		M23053/5-106-0	81349	INSULATION, SLVG	EA	1
176	8	PAOZZ	5940-00-705-6708	7056708	19207	TERMINAL, LUG 14 WG X NO.10 SCREW HOLE	EA	1

Section II. REPAIR PARTS LIST (PART I)

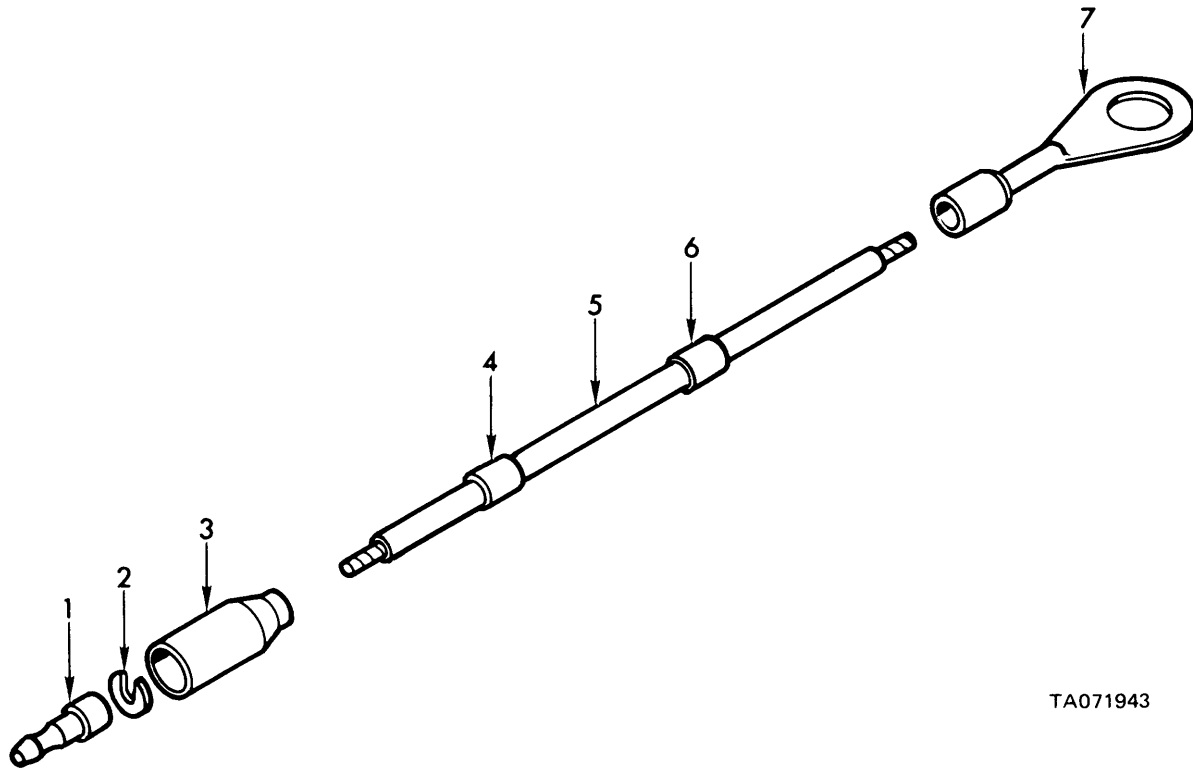

TA071943

Figure 177. Wiper motor to ground lead disconnect electrical lead - 11643607.

(1) ILLUSTRATION		(2)	(3)	(4)	(5)	(6)	(7)	(8)
(a) FIG NO.	(b) ITEM NO.	SMR CODE	NATIONAL STOCK NUMBER	PART NUMBER	FSCM	DESCRIPTION USABLE ON CODE	U/M	QTY INC IN UNIT
						GROUP 3303 WIPER MOTOR TO GROUND LEAD DISCONNECTS ELECTRICAL LEAD-11643607		
177	1	PAOZZ	5999-00-057-2929	MS27148-2	96906	PIN, CONTACT, NO. 14 WIRE GAGE	EA	1
177	2	PAOZZ	5310-00-833-8567	8338567	19207	WASHER, TERMINAL RETAINING, .152 SLOT	EA	1
177	3	PAOZZ	5935-00-572-9180	8338566	19207	SHELL, FEMALE RECEPTACLE, SINGLE 14 GA	EA	1
177	4	PAOZZ	9905-00-893-3573	MS39020-3	96906	BAND, MARKER	EA	1
177	5	MOOZZ		M13486/1-5AR	81349	WIRE, ELECTRICAL MFD FROM 6145-00-152-6499	FT	V
177	6	PAOZZ	9905-00-752-4649	MS39020-1	96906	BAND, MARKER	EA	1
177	7	PAOZZ	5940-00-197-8742	7749001	19207	TERMINAL, LUG 14 WG X 1/2 SCREW HOLE	EA	1

Section II. REPAIR PARTS LIST (PART I)

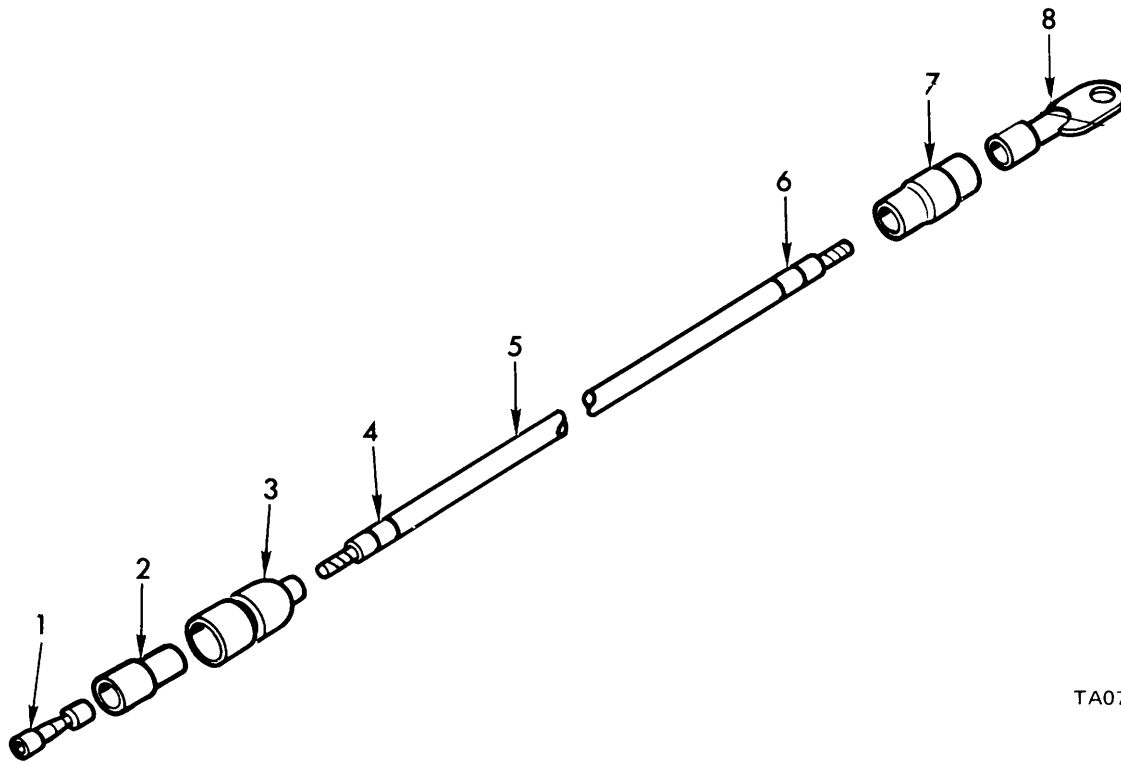

TA071944

Figure 178. Wiper motor to switch electrical lead - 11643608.

(1) ILLUSTRATION		(2)	(3)	(4)	(5)	(6)	(7)	(8)
(a) FIG NO.	(b) ITEM NO.	SMR CODE	NATIONAL STOCK NUMBER	PART NUMBER	FSCM	DESCRIPTION USABLE ON CODE	U/M	QTY INC IN UNIT
						GROUP 3303 WIPER MOTOR TO SWITCH ELECTRICAL LEAD-11643608		
178	1	PAOZZ	5940-00-399-6676	8338564	19207	TERNINAL ASSEMBLY, FEMALE	EA	1
178	2	PAOZZ	5970-00-833-8562	8338562	19207	SLEEVE,INSULATOR	EA	1
178	3	PAOZZ	5935-00-833-8561	8338561	19207	SHELLMNALE PLUG SINGLE 14 GA	EA	1
178	4	PAOZZ	9905-00-893-3573	MS39020-3	96906	BAND,MARKER	EA	1
178	5	MOOZZ		M13486/1-5AR	81349	WIRE,ELECTRICAL MFO FRON 6145-00-152-6499	FT	V
178	6	PAOZZ	9905-00-752-4649	MS39020-1	96906	BAND,MARKER	EA	1
178	7	MOOZZ		11643608NOTE5	19207	INSULATION,SLVG	EA	1
178	8	PAOZZ	5940-00-705-6708	7056708	19207	TERMINAL LUG, 14 WG X NO.10 SCREW HOLE	EA	1

Section II. HPAIR PARTS LIST (PART I)

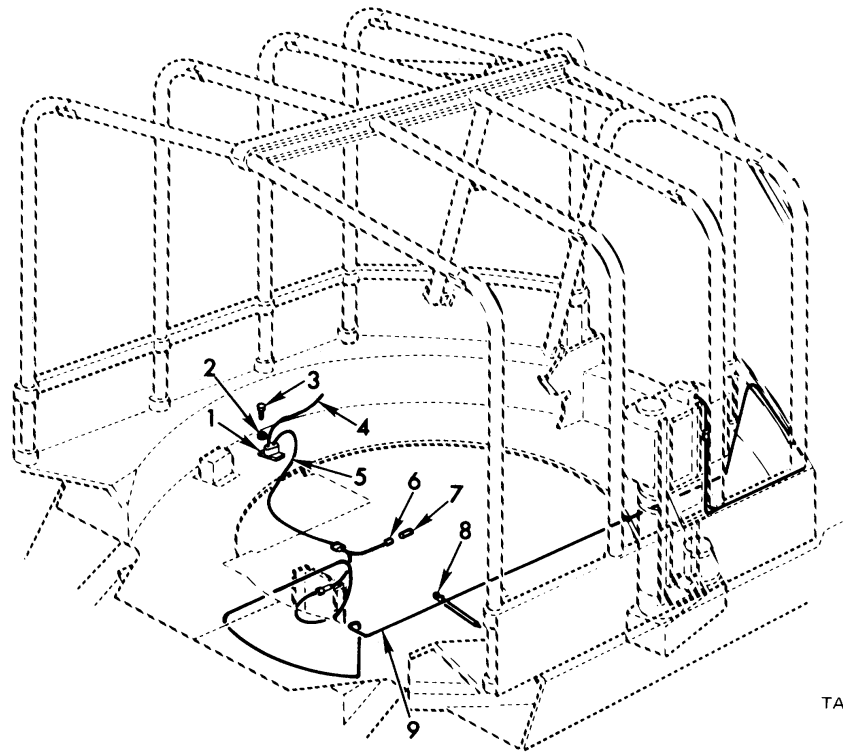
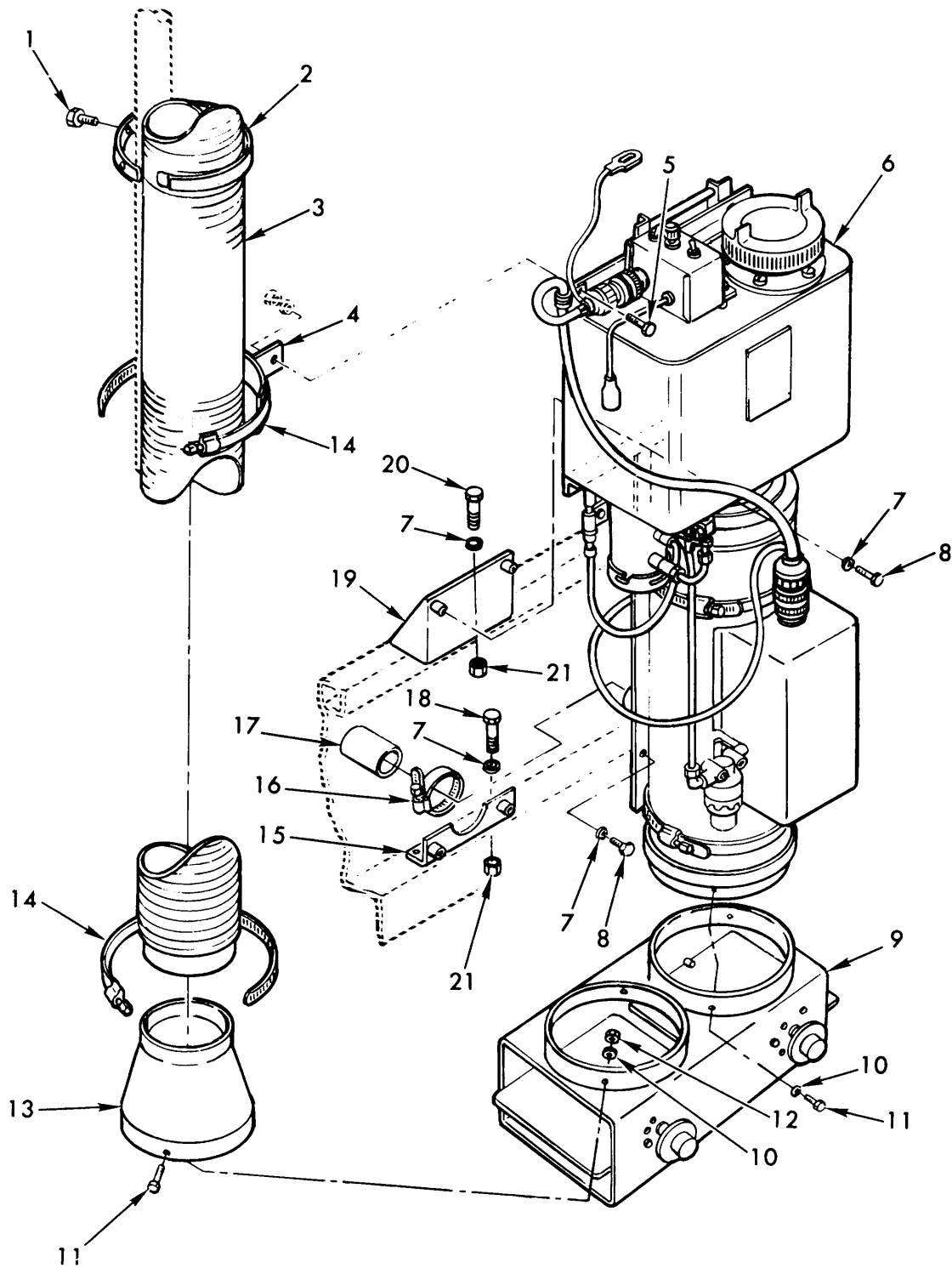

Figure 179. Crew heater kit - 11643097 - electrical leads and related parts.

(1) ILLUSTRATION		(2)	(3)	(4)	(5)	(6)	(7)	(8)
(a) FIG NO.	(b) ITEM NO.	SMR CODE	NATIONAL STOCK NUMBER	PART NUMBER	FSCM	DESCRIPTION USABLE ON CODE	U/M	QTY INC IN UNIT
						GROUP 3303 CREW HEATER KIT-11643097-ELECTRICAL LEADS AND RELATED PARTS		
179	1	PAOZZ	5925-00-333-1584	M13516/1-4	81349	CIRCUIT BREAKER CREW HEATER LINE	EA	1
179	2	PAOZZ	5310-00-559-0070	MS35333-38	96906	WASHER, LOCK. INT-TOOTH NO. 8 NOM SIZE	EA	2
179	3	PAOZZ	5305-00-900-0571	MS535266-47	96906	SCREW, MACHINE, FILH, NO. 8-36 X .75	EA	2
179	6	PAOZZ	5935-00-214-0504	7982907	19207	PLUG, ELECTRICAL LEAD CONNECTOR	EA	1
179	7	PAOZZ	5935-00-695-9077	8338512	19207	SHELL, ELECT, FEMALE RECEPTACLE, SINGLE 12 GA	EA	1

Section II. REPAIR PARTS LIST (PART I)



TA071946

Figure 180. Crew heater kit - 11643097 - beater and related parts.

Section II. REPAIR PARTS LIST (PART I)

(1) ILLUSTRATION		(2)	(3)	(4)	(5)	(6)	(7)	(8)
(a) FIG NO.	(b) ITEM NO.	SMR CODE	NATIONAL STOCK NUMBER	PART NUMBER	FSCM	DESCRIPTION USABLE ON CODE	U/M	QTY INC IN UNIT
						GROUP 3303 CREW HEATER KIT-11643097- HEATER AND RELATED PARTS		
180	1	PAOZZ	5305-00-052-6922	MS24629-58	96906	SCREW,TAPPING CROSS REC 1/4-20 X .625	EA	4
180	2	PAOZZ	2540-00-923-5969	10956416	19207	STRAP,HOT AIR DUCT	EA	4
180	3	PAOZZ	2540-00-919-6417	10956434	19207	DUCT,HEATER HOT AIR	EA	1
180	4	PAOZZ	2540-00-089-3459	10956618	19207	BRACKET, HOT AIR DUCT	EA	1
180	5	PAOZZ	5305-00-068-0507	MS90726-7	96906	SCREW, CAP, HEX HO 1/4-28UNF X .875	EA	1
180	6	PBOFF	2540-00-126-0297	11643111	19207	HEATER,ASSEMBLY CREW COMPARTMENT	EA	1
180	7	PAOZZ	5310-00-550-1130	MS35333-40	96906	WASHER, LOCK. INT-TOOTH 1/4 NOM SIZE	EA	9
180	8	PAOZZ	5305-00-068-0504	MS90726-3	96906	SCREW CAP, HEX HD 1/4-28UNF X .500	EA	4
180	9	PAOZZ	2540-00-248-0649	10956420	19207	DIFUSER, HEATER HOT AIR	EA	1
180	10	PAOZZ	5310-00-576-5752	MS35333-39	96906	WASHER, LOCK. INT-TOOTH NO. 10 NOM SIZE	EA	8
180	11	PAOZZ	5305-00-989-7434	MS35207-263	96906	SCREW, MACH. PAN HO NO. 10-32UNF X .500	EA	8
180	12	PAOZZ	5310-00-934-9751	M.35650-302	96906	NUT,PLAIN,HEXAGON NO. 10-32UNF	EA	4
180	13	PAOZZ	2540-00-221-9156	0956417	19207	ADAPTER, HOT AIR DUCT	EA	1
180	14	PAOZZ	4730-00-908-6294	MS35842-16	96906	CLAMP,HOSE 4.125 TO 7.00 ID	EA	2
180	15	PAOZZ	5340-00-221-4808	10934563	19207	BRACKET,HEATER	EA	1
180	16	PAOZZ	4730-00-909-8627	MS35842-13	96906	CLAMP,HOSE 1.813 TO 2.75 10	EA	1
180	17	PAOZZ	2990-00-438-1589	10956422	19207	TUBE, HEATER EXHAUST	EA	1
180	18	PAOZZ	5305-00-068-0506	MS90726-6	96906	SCREW, CAP, HEX HO 1/4-28UNF X .750	EA	2
180	19	PAOZZ	5340-00-221-4807	10934562	19207	BRACKET,HEATER	EA	1
180	20	PAOZZ	5305-00-267-8985	MS90726-18	96906	SCREW CAP, HEX HD 1/4-28UNF X 3.00	EA	3
180	21	PAOZZ	5310-00-768-0319	MS51968-2	96906	NUT, PLAIN, HEX 1/4-28UNF, STL GR B	EA	5

Section II. REPAIR PARTS LIST (PART I)

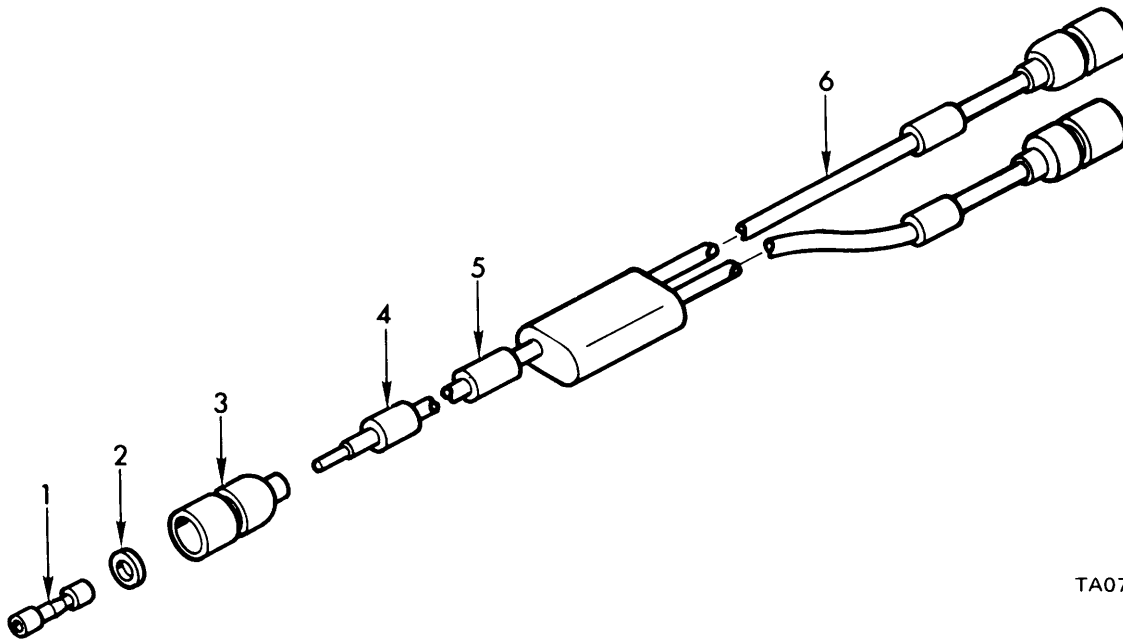

TA071947

Figure 181. Circuit breaker to line disconnect bracket electrical lead - 10882042.

(1) ILLUSTRATION		(2)	(3)	(4)	(5)	(6)	(7)	(8)
(a) FIG NO.	(b) ITEM NO.	SMR CODE	NATIONAL STOCK NUMBER	PART NUMBER	FSCM	DESCRIPTION USABLE ON CODE	U/M	QTY INC IN UNIT
						GROUP 3303 CIRCUIT BREAKER TO LINE DISCONNECT BRACKET ELECTRICAL LEAD-10882042		
181	1	PAOZZ	5940-00-399-6676	8338564	19207	TERMINAL ASSEMBLY FEMALE	EA	3
181	2	PAOZZ	5310-00-298-8903	8338570	19207	WASHER, TERMINAL RETAINING,,100 ID	EA	3
181	3	PAOZZ	2590-00-695-9076	8338569	19207	SHELL,MALE PLUG SINGLE 12 GA	EA	3
181	4	PAOZZ	9905-00-752-4649	MS39020-1	96906	BAND MARKER	EA	3
181	5	PAOZZ	9905-00-893-3573	MS39020-3	96906	BAND,MARKER	EA	1
181	6	MOOZZ		M13486/1-7AR	81349	WIRE. ELEC MFD FROM 6145-00-705-6678	FT	V

Section II. REPAIR PARTS LIST (PART I)

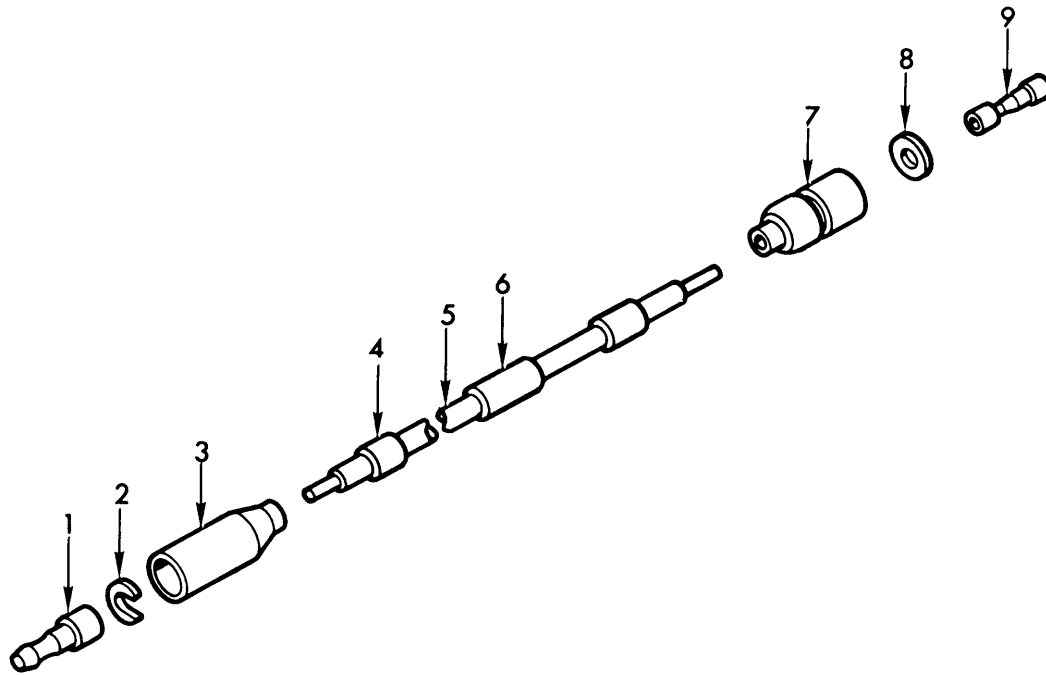

TA071948

Figure 182. Line disconnect bracket to heater control electrical lead - 10882043.

SECTION II

TM 11-5895-1090-24P

(1) ILLUSTRATION		(2)	(3)	(4)	(5)	(6)	(7)	(8)
(a) FIG NO.	(b) ITEM NO.	SMR CODE	NATIONAL STOCK NUMBER	PART NUMBER	FSCM	DESCRIPTION USABLE ON CODE	U/M	QTY INC IN UNIT
						GROUP 3303 LINE DISCONNECT BRACKET TO HEATER CONTROL ELECTRICAL LEAD-10882043		
182	1	PAOZZ	5999-00-925-6495	MS27148-1	96906	PIN, CONTACT. NO. 14 WIRE GAGE	EA	1
182	2	PAOZZ	5310-00-595-7044	8338573	19207	WASHER, SLOTTED, TERMINAL RETAINING, .218 SLOT	EA	1
182	3	PAOZZ	5935-00-695-9077	8338572	19207	SHELL, ELECT, FEMALE RECEPTACLE, SINGLE 12 GA	EA	1
182	4	PAOZZ	9905-00-752-4649	MS39020-1	96906	BAND, MARKER	EA	2
182	5	MOOZZ		M13486/1-7AR	81349	WIRE, ELEC, FD FROM 6145-00-705-6678	FT	V
182	6	PAOZZ	9905-00-893-3573	MS39020-3	96906	BAND, MARKER	EA	1
182	7	PAOZZ	2590-00-695-9076	8338569	19207	SHELL, MALE PLUG SINGLE 12 GA	EA	1
182	8	PAOZZ	5310-00-298-8903	8338570	19207	WASHER, TERMINAL RETAINING, ID.100 ID	EA	1
182	9	PAOZZ	5940-00-399-6676	8338564	19207	TERMINAL ASSEMBLY, FEMALE	EA	1

Section II. REPAIR PARTS LIST (PART I)

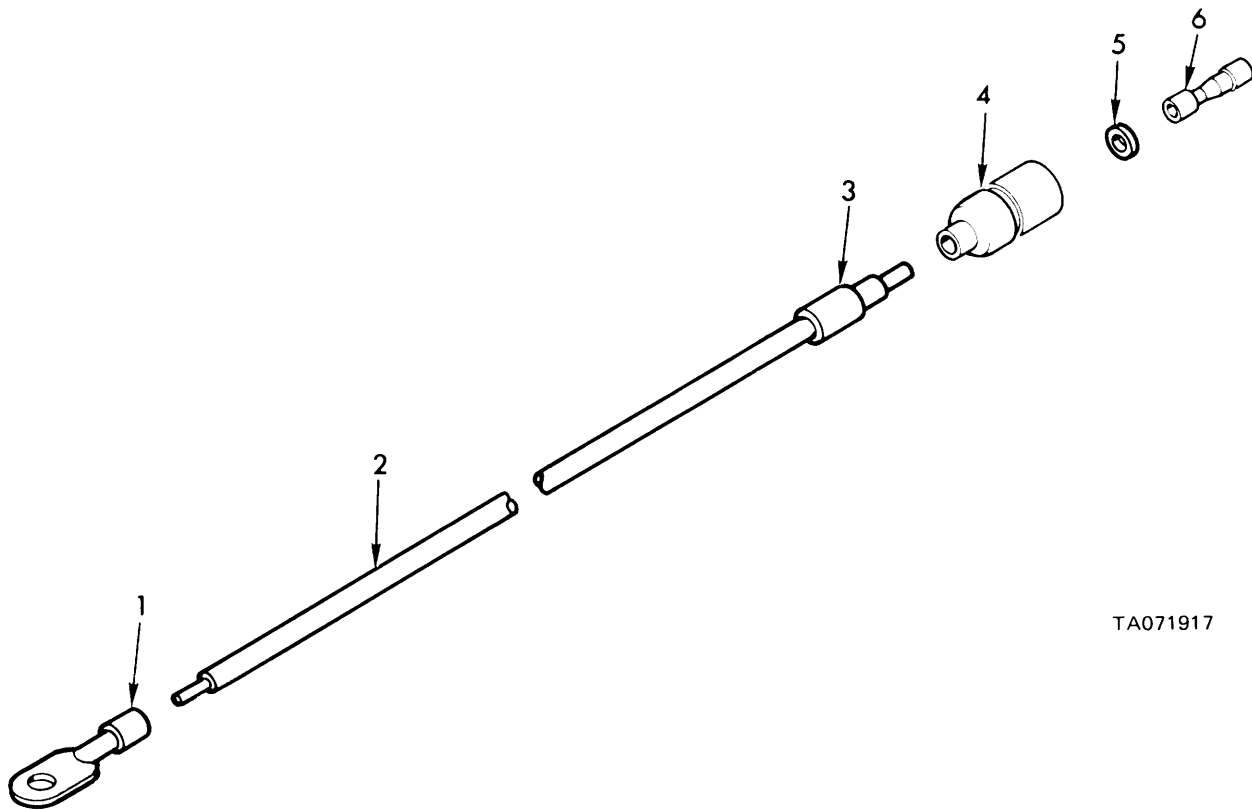

TA071917

Figure 183. Battery positive terminal to circuit breaker electrical lead - 10934557.

(1) ILLUSTRATION		(2)	(3)	(4)	(5)	(6) DESCRIPTION	(7)	(8)
(a) FIG NO.	(b) ITEM NO.	SMR CODE	NATIONAL STOCK NUMBER	PART NUMBER	FSCM	USABLE ON CODE	U/M	QTY INC IN UNIT
183	1	PAOZZ	5940-00-705-6705	7056705	19201	GROUP 3303 BATTERY POSITIVE TERMINAL TO CIRCUIT BREAKER ELECTRICAL LEAD-10934557	EA	1
183	2	MOOZZ		M13486/1-7AR	81349	TERMINAL, LUG	EA	1
183	3	PAOZZ	9905-00-893-3573	MS39020-3	96906	WIRE, ELEC MFD FROM 6145-00-705-6678	FT	V
183	4	PAOZZ	2590-00-695-9076	8338569	19207	BAND, MARKER	EA	1
183	5	PAOZZ	5310-00-298-8903	8338570	19207	SHELL, MALE PLUG SINGLE 12 GA.	EA	1
183	6	PAOZZ	5940-00-399-6676	8338564	19207	WASHER, TERMINAL RETAINING, .100 ID	EA	1
						TERMINAL ASSEMBLY, FEMALE	EA	1

Section II. REPAIR PARTS LIST (PART I)

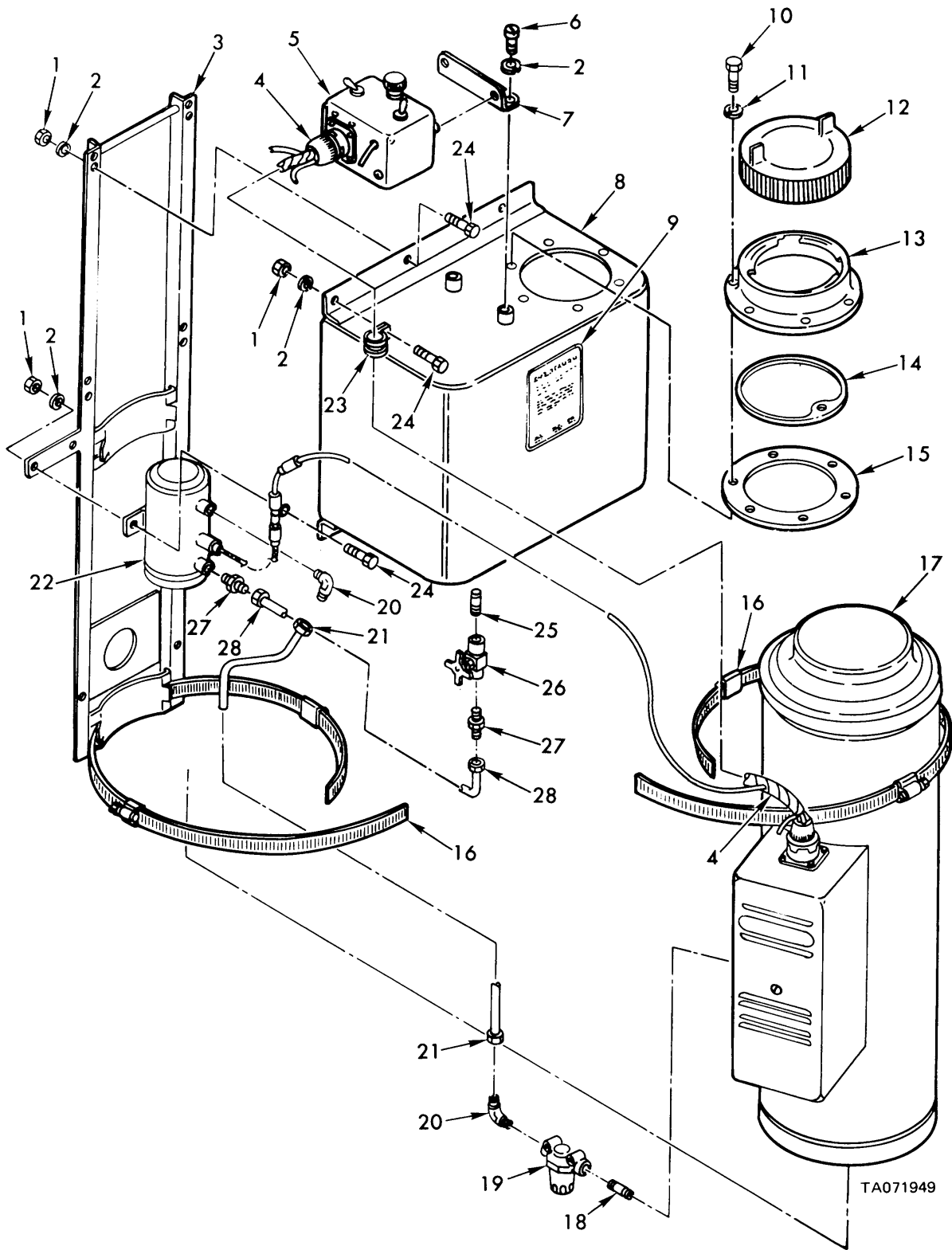
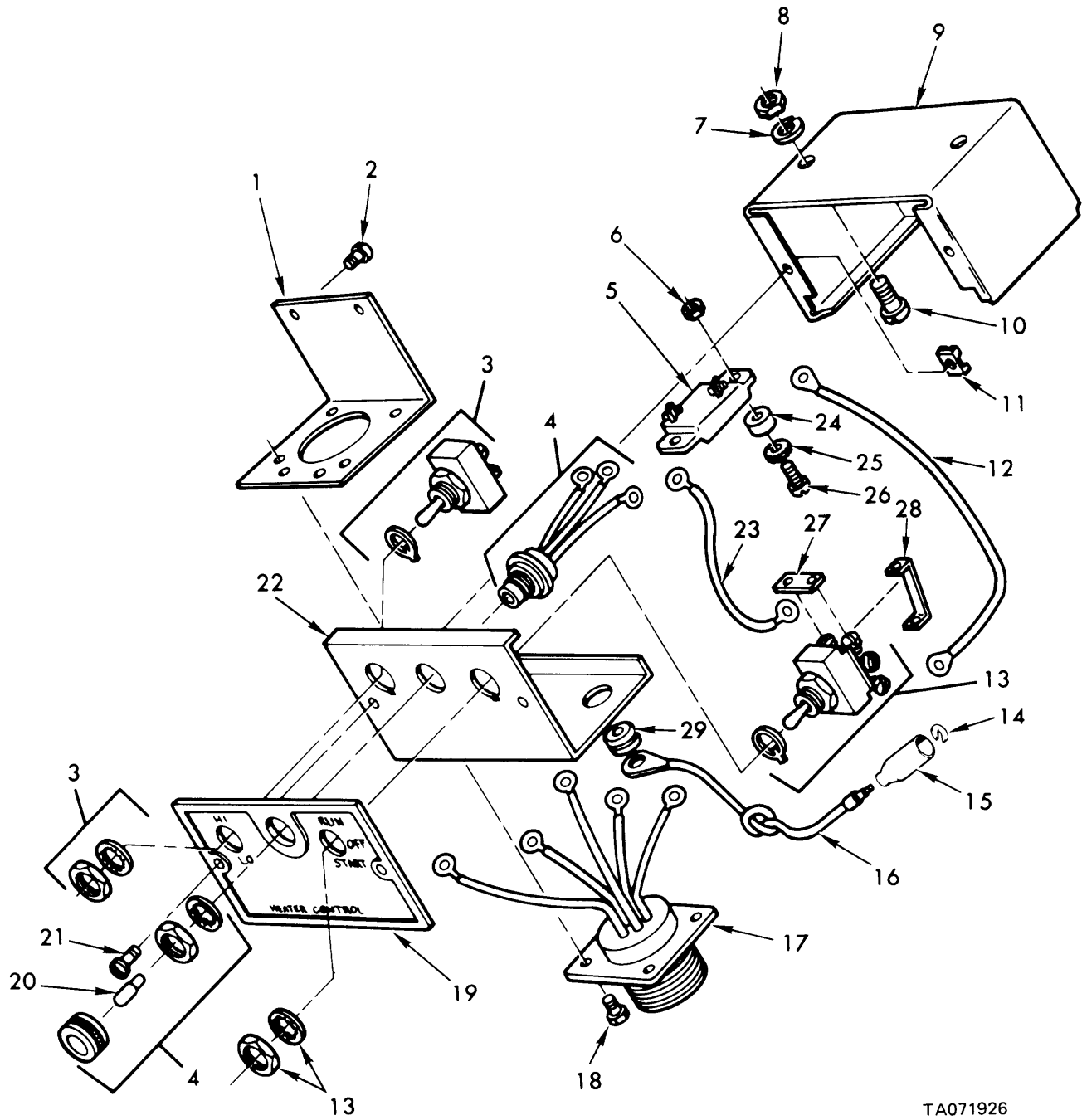

Figure 184. Heater assembly - 11643111.

Section II. REPAIR PARTS LIST (PART I)

(1) ILLUSTRATION		(2)	(3)	(4)	(5)	(6)	(7)	(8)
(a) FIG NO.	(b) ITEM NO.	SMR CODE	NATIONAL STOCK NUMBER	FSCM	PART NUMBER	DESCRIPTION USABLE ON CODE	U/M	QTY INC IN UNIT
						GROUP 3303 HEATER ASSEMBLY-11643111		
184	1	PAOZZ	5310-00-768-0319	96906	MS51968-2	NUT, PLAIN, HEX 1/4-28UNF, STL GR B.....	EA	7
184	2	PAOZZ	5310-00-582-5965	96906	MS35338-44	WASHER, LOCK 1/4 NOM SIZE.....	EA	9
184	3	PAOZZ	2540-00-235-4382	19207	10946350	MOUNT, HEATER ASSEMBLY.....	EA	1
184	4	PAOFF	2590-00-916-2128	19207	10934482	WIRING HARNESS, CONTROL BOX ASSEMBLY TO HEATER ASSEMBLY	EA	1
184	5	PAOFF	2590-01-125-6154	19207	11669705	BOX ASSEMBLY, CREW HEATER CONTROL	EA	1
184	6	PAOZZ	5305-00-068-0500	96906	MS90725-3	SCREW, CAP, HEX HD 1/4-20UNC X .500.....	EA	2
184	7	PAOZZ	2540-00-245-8175	19207	10946315	BRACKET, CONTROL BOX MOUNTING	EA	1
184	8	PAOZZ	2540-00-369-8856	19207	10946320	TANK, FUEL.....	EA	1
184	9	PAOZZ	9905-00-764-7055	19207	10934564	PLATE, IDENTIFICATION	EA	1
184	10	PAOZZ	5305-00-989-6265	96906	MS35207-262	SCREW, MACH, PAN HD, NO. 10-32UNF X .438.....	EA	6
184	11	PAOZZ	5310-00-045-3296	96906	MS35338-43	WASHER, LOCK NO. 10 NOM SIZE	EA	6
184	12	PAOZZ	2910-00-141-9758	96906	MS35645-1	CAP, FUEL TANK	EA	1
184	13	PAOZZ	2910-00-055-9915	19207	8397693	RING, FUEL TANK FILL	EA	1
184	14	PAOZZ	2540-00-792-8711	19207	10902785	RING, RETAINING, FUEL CAP CHAIN	EA	1
184	15	PAOZZ	5330-00-722-3746	19207	8397694	GASKET, FUEL TANK RING.....	EA	1
184	16	PAOZZ	4730-00-908-6293	96906	MS35842-15	CLAMP, HOSE 3.313 TO 4.250 ID.....	EA	4
184	18	PAOZZ	4730-00-921-3624	96906	MS51953-6	NIPPLE, PIPE 1/8 NOM SIZE X 1.50 LG.....	EA	1
184	19	PAOZZ	1660-00-025-3493	96906	MS51085-1	FILTER, FLUID, PRESSURE.....	EA	1
184	20	PAOZZ	4730-00-096-8756	96906	MS51815-3	ELBOW, 1/8NPTF PIPE TO 1/4 TUBE	EA	2
						(ASSY REPLACES DETAIL PART FOR REPAIR) .		
184	21	PAOZZ	4170-01-029-7957	19207	10946363	TUBE, METAL, FUEL PUMP TO FILTER.....	EA	1
184	22	PAOZZ	2910-00-710-6054	96906	MS51321-1	PUMP, FUEL.....	EA	1
184	23	PAOZZ	5340-00-854-6729	96906	MS21333-103	CLAMP, LOOP, CUSHIONED .562 DIA.....	EA	1
184	24	PAOZZ	5305-00-068-0505	96906	MS90726-5	SCREW, CAP, HEX HD 1/4-28UNF X .625.....	EA	7
184	25	PAOZZ	4730-00-921-3623	96906	MS51953-1	NIPPLE, PIPE 1/8 NOM SIZE X .75 LG.....	EA	1
184	26	PAOZZ	4820-00-541-3541	96906	MS35934-1	COCK, SHUT-OFF 1/8-27NPTF.....	EA	1
184	27	PAOZZ	4730-00-003-5919	96906	MS51819-3	ADAPTER, 1/8NPTF PIPE TO 1/4 TUBE (ASSY REPLACES DETAIL PART FOR REPAIR)	EA	2
184	28	PAOZZ	4710-00-900-0409	19207	10946362	TUBE ASSEMBLY, FUEL SHUT-OFF TO PUMP.....	EA	1

Section II. REPAIR PARTS LIST (PART I)



TA071926

Figure 185. Crew heater control box assembly - 11669705.

Section II. REPAIR PARTS LIST (PART I)

(1) ILLUSTRATION		(2)	(3)	(4)	(5)	(6)	(7)	(8)
(a) FIG NO.	(b) ITEM NO.	SMR CODE	NATIONAL STOCK NUMBER	FSCM	PART NUMBER	DESCRIPTION USABLE ON CODE	U/M	QTY INC IN UNIT
185	20	PAOZZ	6240-00-950-1727	19207	11621411	GROUP 3303 CREW HEATER CONTROL BOX ASSEMBLY-11669705 LAMP, INCANDESCENT	EA	1

Change 4 281

Section II. REPAIR PARTS LIST (PART I)

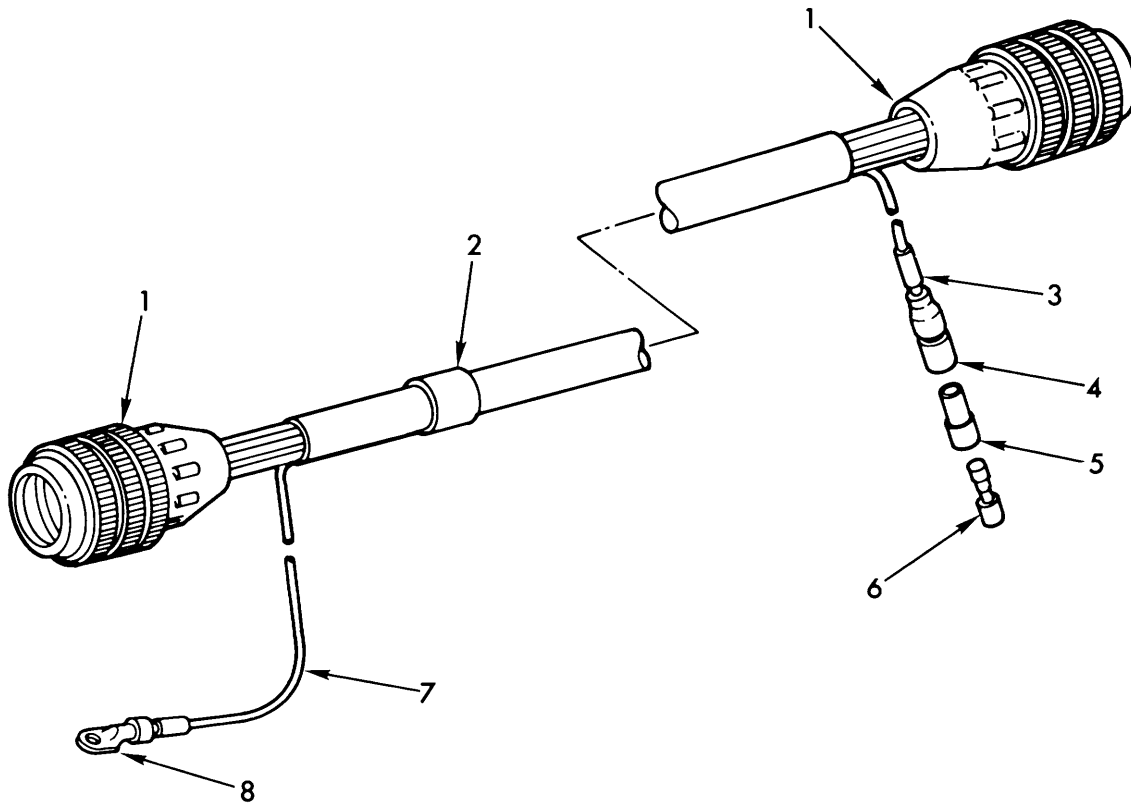

TA071950

Figure 186. Heater control box to heater wiring harness - 10934482.

(1) ILLUSTRATION		(2)	(3)	(4)	(5)	(6)	(7)	(8)
(a) FIG NO.	(b) ITEM NO.	SMR CODE	NATIONAL STOCK NUMBER	FSCM	PART NUMBER	DESCRIPTION USABLE ON CODE	U/M	QTY INC IN UNIT
						GROUP 3303 HEATER CONTROL BOX TO HEATER WIRING HARNES-10934482		
186	1	PAOZZ	5935-00-725-4153	96906	MS3106R18-11S	CONNECTOR, PLUG ELECTRICAL	EA	2
186	2	PAOZZ	9905-00-893-3573	96906	MS39020-3	BAND, MARKER	EA	1
186	3	PAOZZ	9905-00-752-4649	96906	MS39020-1	BAND, MARKER	EA	12
186	4	PAOZZ	5935-00-833-8561	19207	8338561	SHELL, MALE PLUG SINGLE 14 GA.....	EA	1
186	5	PAOZZ	5970-00-833-8562	19207	8338562	SLEEVE, INSULATOR.....	EA	1
186	6	PAOZZ	5940-00-399-6676	19207	8338564	TERMINAL ASSEMBLY FEMALE.....	EA	1
186	7	MOOZZ		81349	M13486/1-5AR	WIRE, ELEC, MFD FROM 6145-00-152-6499.....	FT	V
186	8	PAOZZ	5940-00-705-6709	19207	7056709	TERMINAL, LUG, 14 WG X 1/4 SCREW HOLE.....	EA	1

Section II. REPAIR PARTS LIST (PART I)

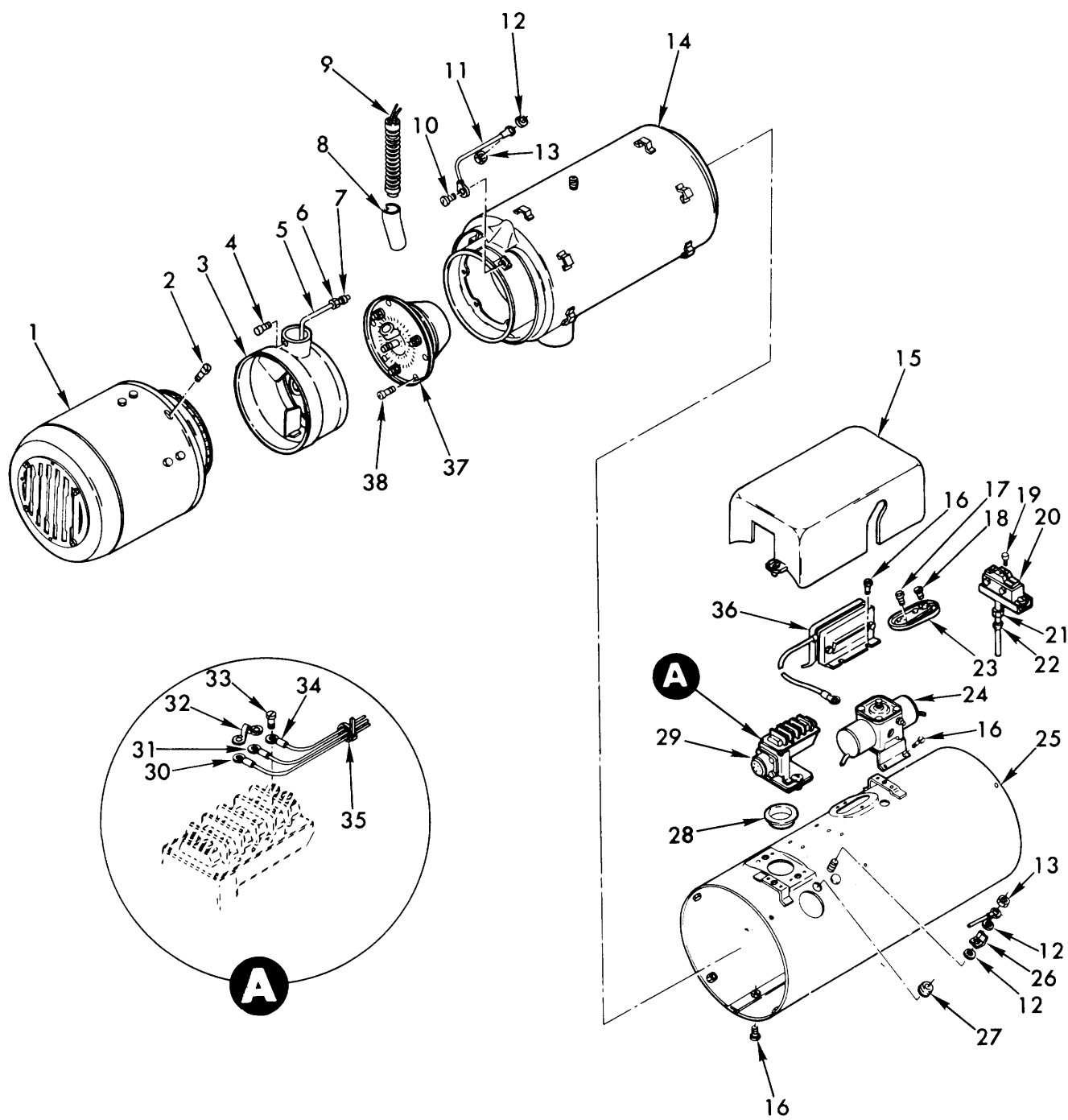

TA071951

Figure 187. Heater assembly - 11668862.

Section II. REPAIR PARTS LIST (PART I)

(1) ILLUSTRATION		(2)	(3)	(4)	(5)	(6)	(7)	(8)
(a) FIG NO.	(b) ITEM NO.	SMR CODE	NATIONAL STOCK NUMBER	PART NUMBER	FSCM	DESCRIPTION USABLE ON CODE	U/M	QTY INC IN UNIT
						GROUP 3303 HEATER ASSEMBLY-11668862		
187	19	PAOZZ	5305-00-984-4983	M535206-226	96906	SCREW, MACH, PAN HD, NO. 6-32UNC X .250	EA	4
187	20	PAOZZ	5930-00-283-6562	G704526	78385	SWITCH, FLAME DETECTOR	EA	1
187	21	PAOZZ	4730-00-011-4627	61C4	93061	NUT, COMPRESSION SAE, 1/4 INCH TUBE	EA	1
187	22	PAOZZ	4730-00-278-8763	MS39177-3	96906	SLEEVE, COMPRESSION, SAE, 1/4 INCH TUBE	EA	

Section II. REPAIR PARTS LIST (PART I)

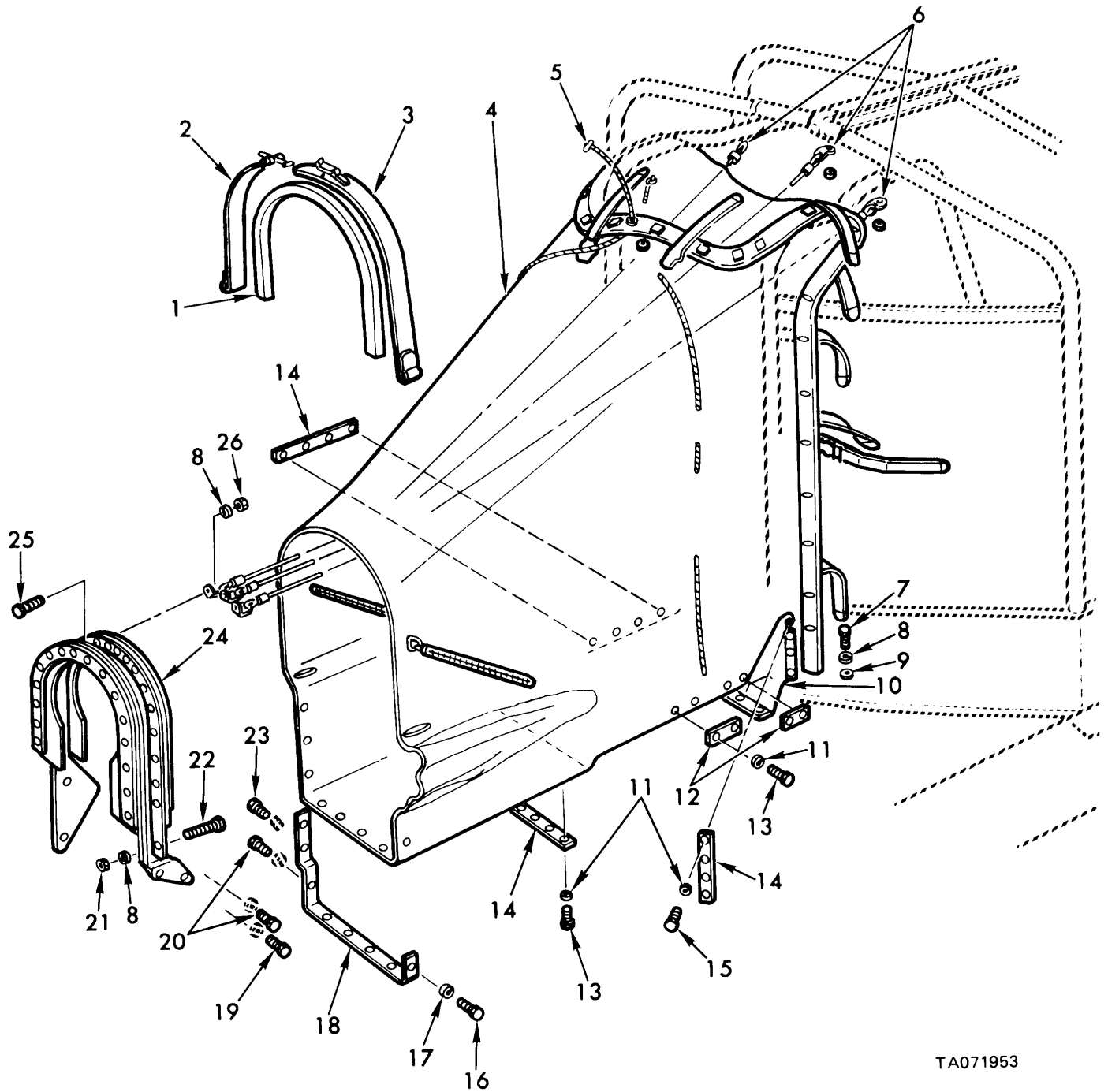

TA071953

Figure 188. Shelter kit - 11643054 - shroud and related parts.

Section II. REPAIR PARTS LIST (PART I)

(1) ILLUSTRATION		(2)	(3)	(4)	(5)	(6)	(7)	(8)
(a) FIG NO.	(b) ITEM NO.	SMR CODE	NATIONAL STOCK NUMBER	PART NUMBER	FSCM	DESCRIPTION USABLE ON CODE	U/M	QTY INC IN UNIT
						GROUP 3303 SHELTER KIT-11643054-SHROUD AND RELATED PARTS		
188	1	PAOZZ	5330-00-140-1989	11643164	19207	STRIP, SHROUD SEAL	EA	1
188	2	PAOZZ	2540-00-919-6420	10947196	19207	TRUNNION ASSEMBLY, SHROUD	EA	1
188	3	PAOZZ	2540-00-919-6419	10947195	19207	COUPLER ASSEMBLY, SHROUD	EA	1
188	5	PAOZZ		10956403-3	19207	ROPE, SHROUD ASSEMBLY	EA	2
188	6	PAOZZ	2540-00-477-6179	11642632	19207	CORD, SHROUD SUPPORT	EA	3
188	7	PAOZZ	5305-00-269-3206	MS90725-55	96906	SCREW, CAP, HEX HD 3/8-16UNC X .500	EA	6
188	8	PAOZZ	5310-00-637-9541	MS35338-46	96906	WASHER, LOCK 3/8 NOM SIZE	EA	11
188	9	PAOZZ	5310-00-080-6004	MS27183-14	96906	WASHER, FLAT 406 ID..812 00D.065 THK	EA	6
188	10	PAOZZ	2540-00-919-6416	10956401	19207	SKIRT, SHROUD BOTTOM	EA	1
188	11	PAOZZ	5310-00-595-7237	MS35333-42	96906	WASHER, LOCK. INT-TOOTH 3/8 NOM SIZE	EA	20
188	12	XBOZZ		10956374	19207	STRIP, SHROUD BOTTOM	EA	2
188	13	PAOZZ	5305-00-269-3208	MS90725-57	96906	SCREW, CAP. HEX HO 3/8-16UNC X .625	EA	12
188	14	XBOZZ		10956384	19207	STRIP, SHROUD SUPPORT	EA	4
188	15	PAOZZ	5305-00-269-3209	MS90725-58	96906	SCREW, CAP, HEX HD 3/8-16UNC X .750	EA	8
188	16	PAOZZ	5305-00-181-3924	MS90725-107	96906	SCREW, CAP, HEX HD 1/2-13UNC X .750	EA	1
188	17	PAOZZ	5310-00-584-5272	MS35338-48	96906	WASHER, LOCK 1/2 NON SIZE	EA	1
188	18	PAOZZ	2540-00-477-6180	10956390	19207	STRAP, SHROUD BOTTOM	EA	1
188	19	PAOZZ	5305-00-042-6417	MS90725-113	96906	SCREW, CAP. HEX HD 1/2-13UNC X 1.500	EA	1
188	20	PAOZZ	5305-00-071-1767	MS90725-110	96906	SCREW, CAP. HEX HD 1/2-13UNC X 1.125	EA	6
188	21	PAOZZ	5310-00-732-0558	MS51967-8	96906	NUT. PLAIN, HEXAGON 3/8-16UNC	EA	2
188	22	PAOZZ	5305-00-543-2866	MS90728-68	96906	SCREW, CAP, HEX HD 3/8-16UNC X 2.500	EA	2
188	23	PAOZZ	5305-00-053-8993	MS90725-112	96906	SCREW, CAP. HEX HD 1/2-13UNC X 1.375	EA	2
188	24	PAOZZ	2590-00-940-8058	10956408	19207	SEAL, GUN	EA	1
188	25	PAOZZ	5305-00-269-2803	MS90726-60	96906	SCREW, CAP, HEX HD 3/8-24UNF X 1.00	EA	3
188	26	PAOZZ	5310-00-975-2075	MS35691-21	96906	NUT, PLAIN, HEXAGON 3/8-24UNF	EA	3

Section II. REPAIR PARTS LIST (PART I)

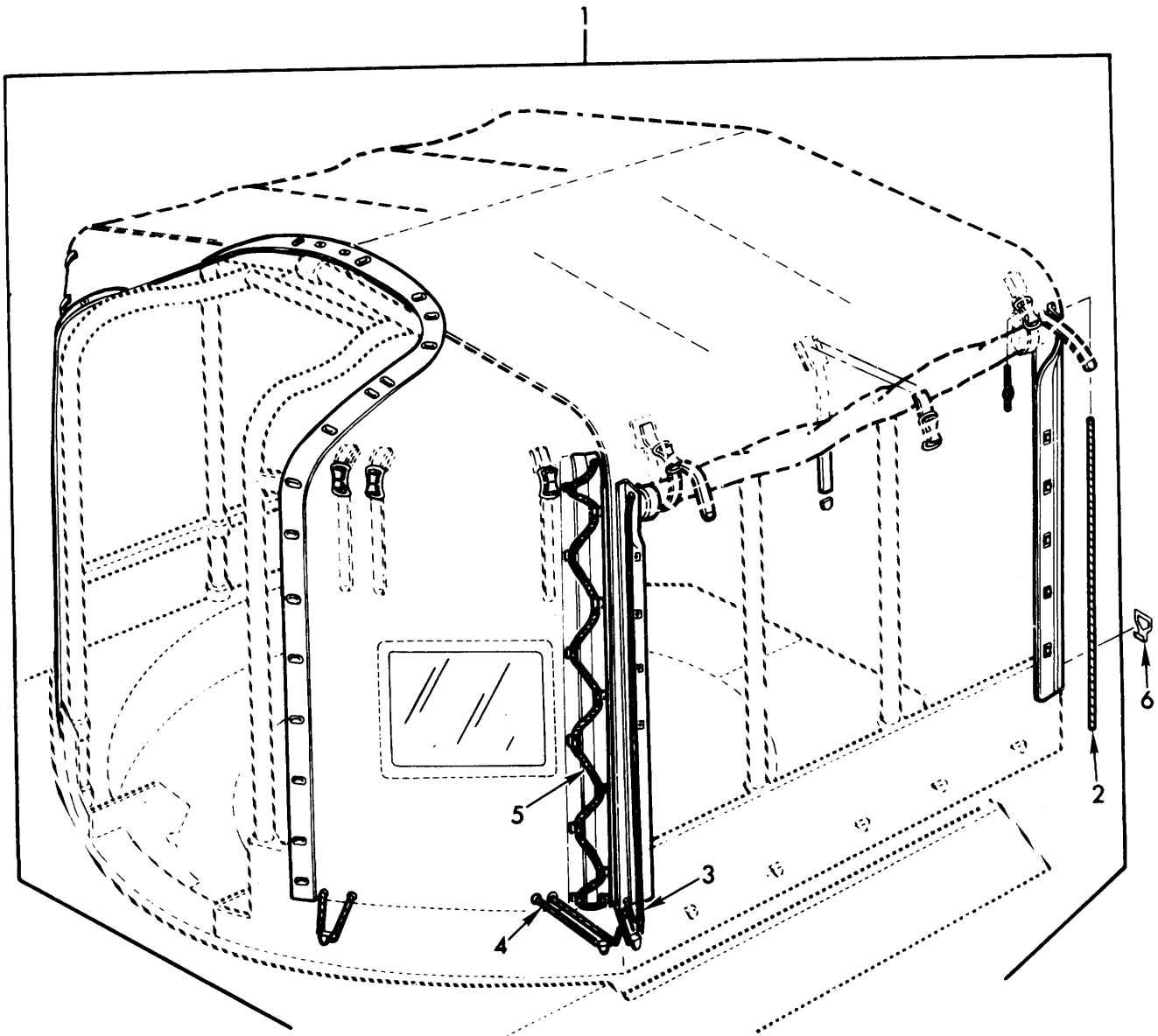

TA071954

Figure 189. Shelter kit - 11643054 - cover and strap books.

Section II. REPAIR PARTS LIST (PART I)

(1) ILLUSTRATION		(2)	(3)	(4)	(5)	(6)	(7)	(8)
(a) FIG NO.	(b) ITEM NO.	SMR CODE	NATIONAL STOCK NUMBER	PART NUMBER	FSCM	DESCRIPTION USABLE ON CODE	U/M	QTY INC IN UNIT
						GROUP 3303 SHELTER KIT-11643054-COVER AND STRAP HOOKS		
189	3	PAOZZ		10956403-1	19207	ROPE, SIDE PANELS	EA	4
189	4	MOOZZ		10956402NOTE5	19207	CORD, ELASTIC MFD FROM	FT	V
189	5	MOOZZ		10956402NOTE4	19207	ROPE, PANEL LACING, MFD FROM	FT	V
189	5	MOOZZ		10956402NOTE40PT	19207	ROPE, PANEL LACING, OPTIONAL W/MILR30500, MFD FROM	FT	V
189	6	PAOZZ	5340-00-915-8162	L 10956369	19207	HOOK, REAR PANEL HOLD-DOWNS	EA	10

Section II. REPAIR PARTS LIST (PART I)

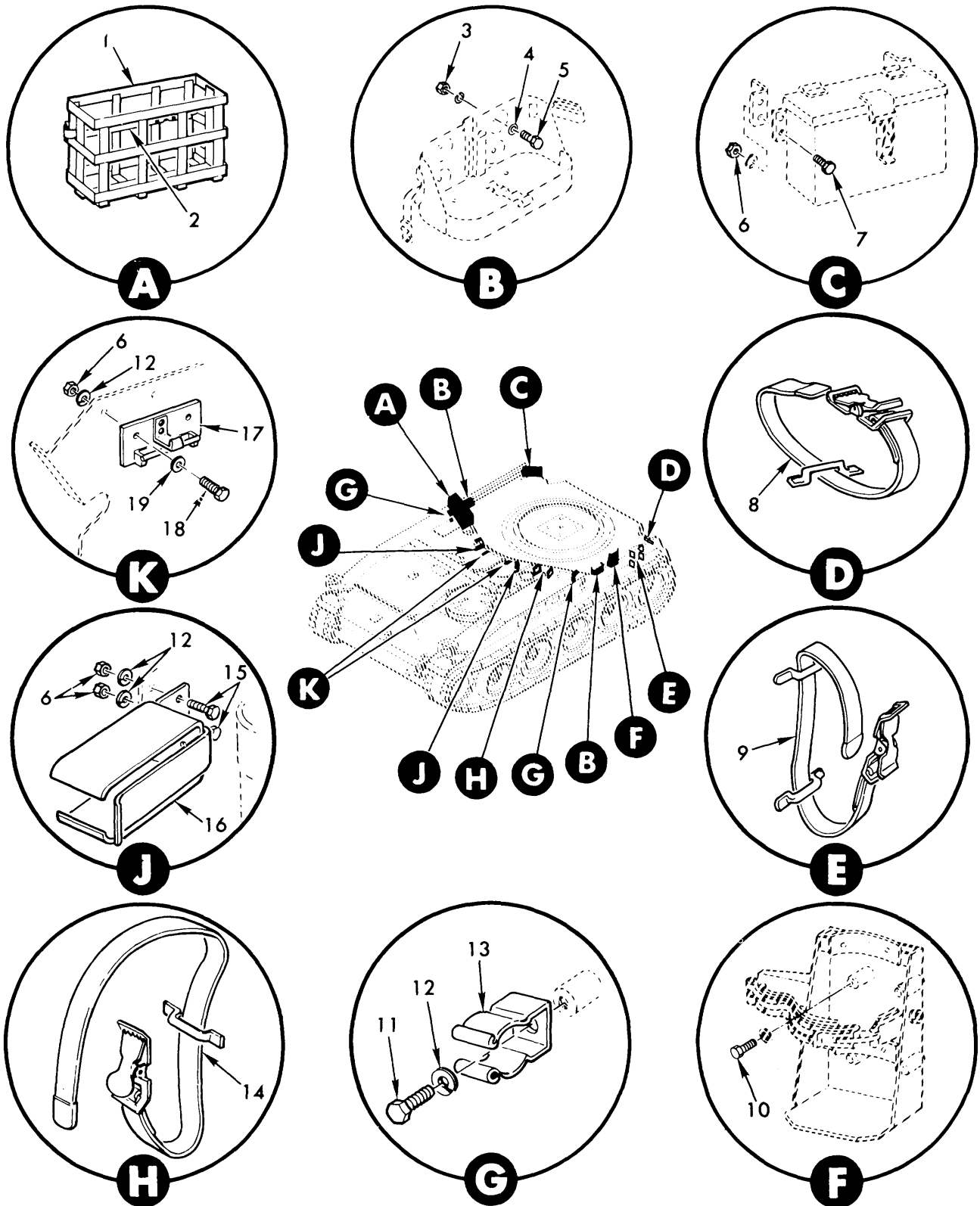

TA071955

Figure 190. Shelter kit - 11643054 - stowage items and related parts.

Section II. REPAIR PARTS LIST (PART I)

(1) ILLUSTRATION		(2)	(3)	(4)	(5)	(6)	(7)	(8)
(a) FIG NO.	(b) ITEM NO.	SMR CODE	NATIONAL STOCK NUMBER	PART NUMBER	FSCM	DESCRIPTION USABLE ON CODE	U/M	QTY INC IN UNIT
						GROUP 3303 SHELTER KIT-11643054-STOWAGE ITEMS AND RELATED PARTS		
190	1	PAOZZ	2590-00-403-5739	10956410	19207	BASKET, TARP	EA	1
190	2	PAOZZ	2540-00-894-9545	8690482	19207	STRAP, TARP BASKET	EA	1
190	3	PAOZZ	5310-00-732-0559	M551968-8	96906	NUT, PLAIN, HEX 3/8-24UNF, STL GR B	EA	8
190	4	PAOZZ	5310-00-080-6004	M527183-14	96906	WASHER, FLAT 406 ID, .812 OD, .065 THK	EA	8
190	5	PAOZZ	5305-00-269-2801	MS90726-58	96906	SCREW, CAP, HEX HD 3/8-24UNF X .750	EA	8
190	6	PAOZZ	5310-00-768-0319	MS51968-2	96906	NUT, PLAIN, HEX 1/4-28UNF, STL GR B	EA	20
190	7	PAOZZ	5305-00-068-0506	MS90726-6	96906	SCREW, CAP, HEX HO 1/4-28UNF X .750	EA	8
190	8	PAOZZ	5340-00-753-3741	8690463	19207	STRAP ASSEMBLY, LEVEL BAR	EA	1
190	9	PAOZZ	5340-00-530-5021	8690466	19207	STRAP ASSEMBLY TRACK CONNECTING FIXTURE	EA	4
190	10	PAOZZ	5305-00-269-3211	MS90725-60	96906	SCREW, CAP, HEX HO 3/8-16UNC X 1.00	EA	4
190	11	PAOZZ	5305-00-988-1723	MS35206-279	96906	SCREW, MACH. PAN HO, 1/4-20UNC X .500	EA	4
190	12	PAOZZ	5310-00-582-5965	MS35338-44	96906	WASHER, LOCK 1/4 NON SIZE	EA	16
190	13	PAOZZ	5340-00-526-6186	5266186	19207	CLIP, RIFLE MUZZLE	EA	4
190	14	PAOZZ	5340-00-753-3742	8690471	19207	STRAP ASSEMBLY, TOOL BAG ASSEMBLY	EA	2
190	15	PAOZZ	5305-00-068-0505	MS90726-5	96906	SCREW, CAP, HEX HO 1/4-28UNF X .625	EA	8
190	16	PAOZZ	1025-00-925-3971	8763447	19207	CLIP, RIFLE STOCK	EA	4
190	17	PBOZZ	2510-00-706-6967	7066967	19207	RACK ASSEMBLY, CANTEEN	EA	2
190	18	PAOZZ	5305-00-267-8974	MS90726-8	96906	SCREW, CAP, HEX HO 1/4-28UNF X 1.00	EA	4
190	19	PAOZZ	5310-00-809-4058	MS27183-10	96906	WASHER, FLAT .281 10, .625 00, .065 THK	EA	4

Section II. REPAIR PARTS LIST (PART I)

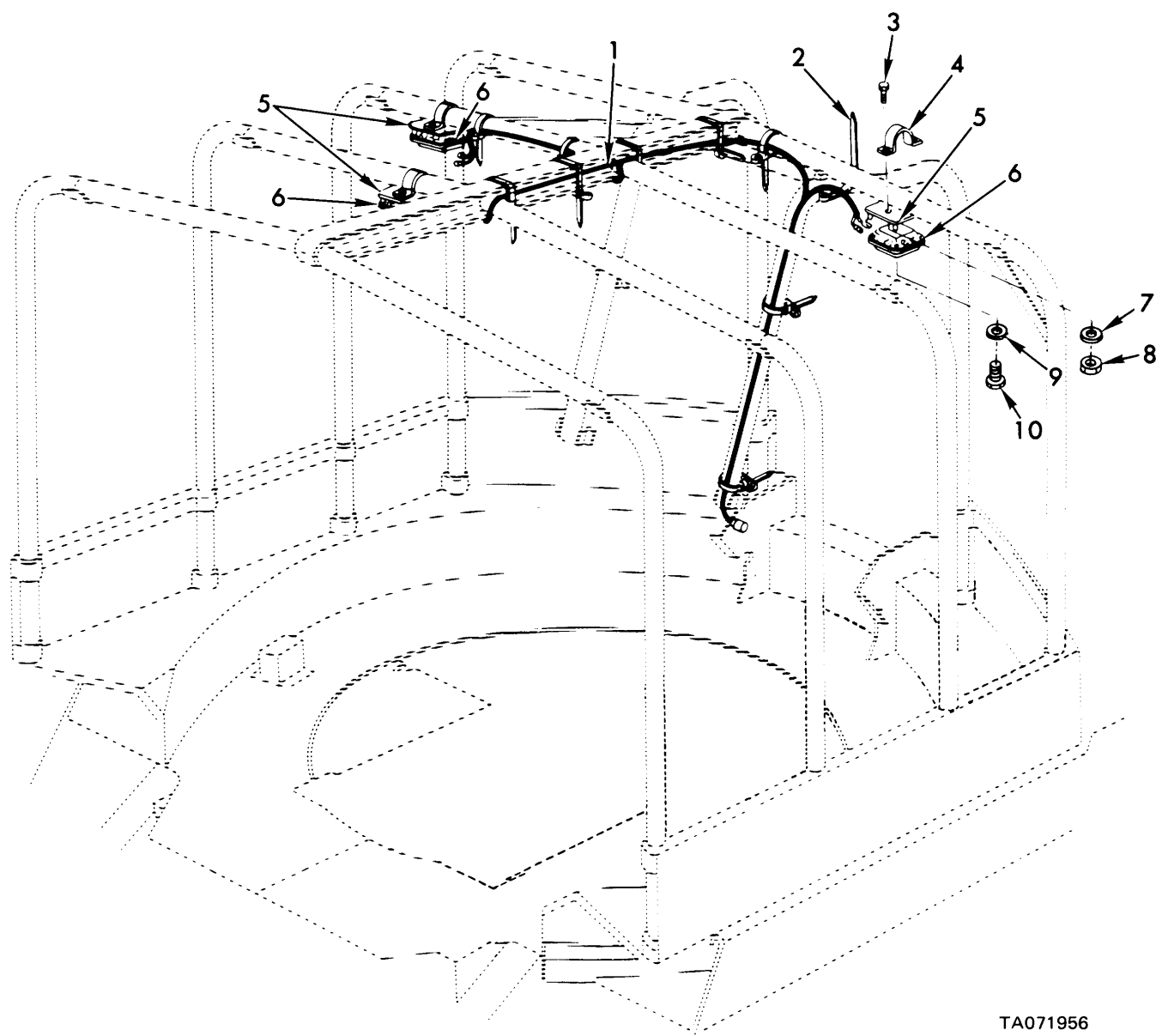

TA071956

Figure 191. Shelter kit - 11643054 - dome lights and related parts.

Section II. REPAIR PARTS LIST (PART I)

(1) ILLUSTRATION		(2)	(3)	(4)	(5)	(6)	(7)	(8)
(a) FIG NO.	(b) ITEM NO.	SMR CODE	NATIONAL STOCK NUMBER	PART NUMBER	FSCM	DESCRIPTION USABLE ON CODE	U/M	QTY INC IN UNIT
						GROUP 3303 SHELTER KIT-11643054-DONE LIGHTS AND RELATED PARTS		
191	3	PAOZZ	5305-00-269-2798	MS90726-55	96906	SCREW, CAP. HEX HD 3/8-24UNF X .500	EA	6
191	4	PAOZZ	2540-00-919-6440	10956314	19207	CLAMP, DOME LIGHT BRACKET	EA	3
191	5	PBOZZ	6220-00-462-8204	10946799	19207	BRACKET, DOME LIGHT	EA	3
1916	PAOFF	6220-00-337-7463		7064671	19207	LIGHT, DOME	EA	3
191	7	PAOZZ	5310-00-595-7237	MS35333-42	96906	WASHER, LOCK, INT-TOOTH 3/8 NON SIZE	EA	6
191	8	PAOZZ	5310-00-975-2075	MS35691-21	96906	NUT, PLAIN, HEXAGON 3/8-24UNF	EA	6
191	9	PAOZZ	5310-00-550-1130	MS35333-40	96906	WASHER, LOCK, INT-TOOTH 1/4 NON SIZE	EA	12
191	10	PAOZZ	5305-00-068-0502	MS9025-6	96906	SCREW, CAP, HEX HD 1/4-20UNC X .750	EA	12

Section II. REPAIR PARTS LIST (PART I)

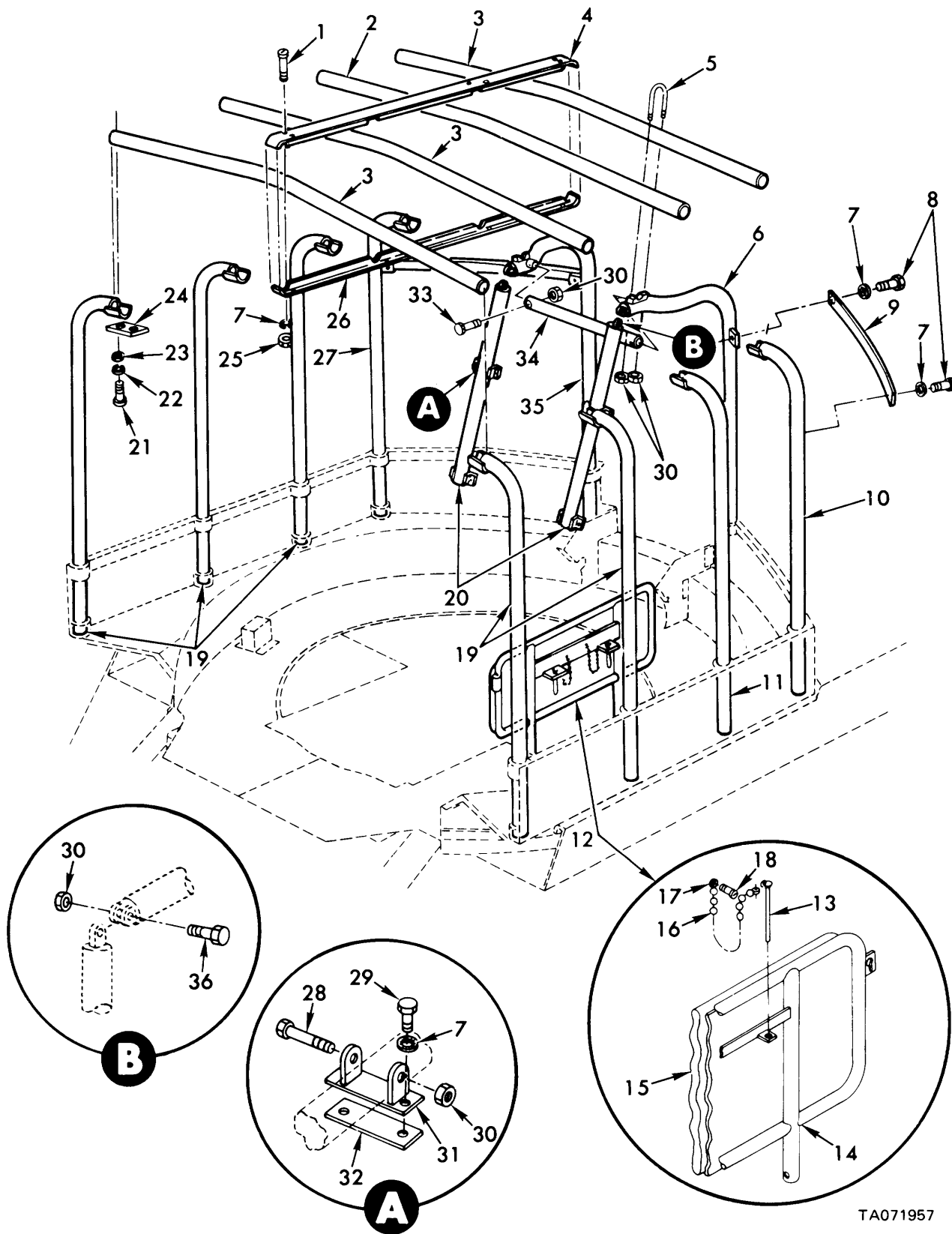

TA071957

Figure 192. Shelter kit - 11643054 - shroud supports and related parts.

Section II. REPAIR PARTS LIST (PART I)

(1) ILLUSTRATION		(2)	(3)	(4)	(5)	(6)	(7)	(8)
(a) FIG NO.	(b) ITEM NO.	SMR CODE	NATIONAL STOCK NUMBER	PART NUMBER	FSCM	DESCRIPTION USABLE ON CODE	U/M	QTY INC IN UNIT
						GROUP 3303 SHELTER KIT-11643054-SHROUD SUPPORTS AND RELATED PARTS		
192	1	PAOZZ	5305-00-916-2339	MS35207-318	96906	SCREW, MACH, PAN HD, 3/8-24UNF X 2.750	EA	8
192	2	XBOZZ		10956310	19207	BEAK, COVER SUPPORT	EA	1
192	3	XBOZZ	2540-00-503-1729	10956364	19207	BEAM, COVER SUPPORT	EA	3
192	4	XBOZZ	2540-00-394-9715	10946775-1	19207	RIDGE, COVER SUPPORT	EA	1
192	5	PAOZZ	2510-00-999-8743	10956359	19207	U-BOLT, SUPPORT BOW	EA	2
192	6	XBOZZ		11643407	19207	BOW, RIGHT, COVER AND SHROUD SUPPORT	EA	1
192	7	PAOZZ	5310-00-595-7237	MS35333-42	96906	WASHER, LOCK, INT-TOOTH 3/8 NON SIZE	EA	28
192	8	PAOZZ	5305-00-269-3214	MS90725-64	96906	SCREW, CAP. HEX HD 3/8-16UNC X 1.500	EA	4
192	9	XBOZZ		10956315	19207	BEAM, BOW SUPPORT STIFFENER	EA	2
192	10	XBOZZ	2540-00-490-5630	10946795-1	19207	SUPPORT, FRONT, COVER	EA	1
192	11	XBOZZ		10946793-1	19207	SUPPORT, COVER	EA	1
192	12	PBOOO	2540-00-484-0779	10946771	19207	BACK ASSEMBLY, CREW SEAT	EA	1
192	13	PAOZZ	5340-01-067-8643	NAS1356C3C35	80205	PIN, QUICK RELEASE	EA	2
192	14	XAOZZ		NPN	19207	BACK, SEAT, ORDER PN 10946771	EA	1
192	15	PAOZZ	2590-00-745-7779	10902146	19207	PAD, SEAT BACK	EA	1
192	16	MOOZZ		42C14154AR	21450	CHAIN, MFD FROM 4010007204590	IN	16
192	17	PAOZZ	4030-00-174-6244	591176	21450	COUPLING, CHAIN ENDS	EA	4
192	18	PAOZZ	5305-00-984-6207	MS35206-260	96906	SCREW. MACH, PAN HD, NO. LO-24UNC X .312	EA	2
192	19	XBOZZ	5340-00-501-7272	10946793-2	19207	SUPPORT, COVER	EA	5
192	20	XBOZZ		11643406	19207	TUBE	EA	2
192	21	PAOZZ	5305-00-068-0506	MS90726-6	96906	SCREW, CAP, HEX HD 1/4-28UNF X .750	EA	16
192	22	PAOZZ	5310-00-550-1130	MS35333-40	96906	WASHER, LOCK, INT-TOOTH 1/4 NOM SIZE	EA	16
192	23	PAOZZ	5310-00-809-4058	MS27183-10	96906	WASHER, FLAT .281 1D, .625 OD, .065 THK	EA	16
192	24	PAOZZ	5365-00-434-4583	11643343	19207	STRIP	EA	8
192	25	PAOZZ	5310-00-732-0559	MS51968-8	96906	NUT, PLAIN, HEX 3/8-24UNF, STL GR 8	EA	8
192	26	XBOZZ	2540-00-394-9716	10946775-2	19207	RIDGE, COVER SUPPORT	EA	1
192	27	XBOZZ	2540-00-503-1714	10946795-2	19207	SUPPORT, FRONT, COVER	EA	1
192	28	PAOZZ	5305-00-269-2814	MS90726-70	96906	SCREW, CAP, HEX HO 3/8-24UNF X 3.00	EA	4
192	29	PAOZZ	5305-00-269-2801	MS90726-58	96906	SCREW, CAP, HEX HD 3/8-24UNF X .750	EA	8
192	30	PAOZZ	5310-00-950-0039	MS21044N6	96906	NUT, SELF-LOCKING, HEX 3/8-24UNJF	EA	12
192	31	PAOZZ	2540-00-277-2285	11643403	19207	BRACKET. TUBE SUPPORT	EA	4
192	32	PAOZZ	5365-00-283-3493	11643402	19207	SHIM, BRACKET	EA	4
192	33	PAOZZ	5305-00-269-2810	MS90726-68	96906	SCREW, CAP, HEX HO 3/8-24UNF X 2.500	EA	2
192	34	PAOZZ	2540-00-919-6442	10956365	19207	TUBE, BOW SUPPORT	EA	1
192	35	XBOZZ		11643410	19207	BOW, LEFT. COVER AND SHROUD SUPPORT	EA	1
192	36	PAOZZ	5305-00-269-2808	MS90726-65	96906	SCREW, CAP. HEX HO 3/8-24UNF X 1.750	EA	2

Section II. REPAIR PARTS LIST (PART I)

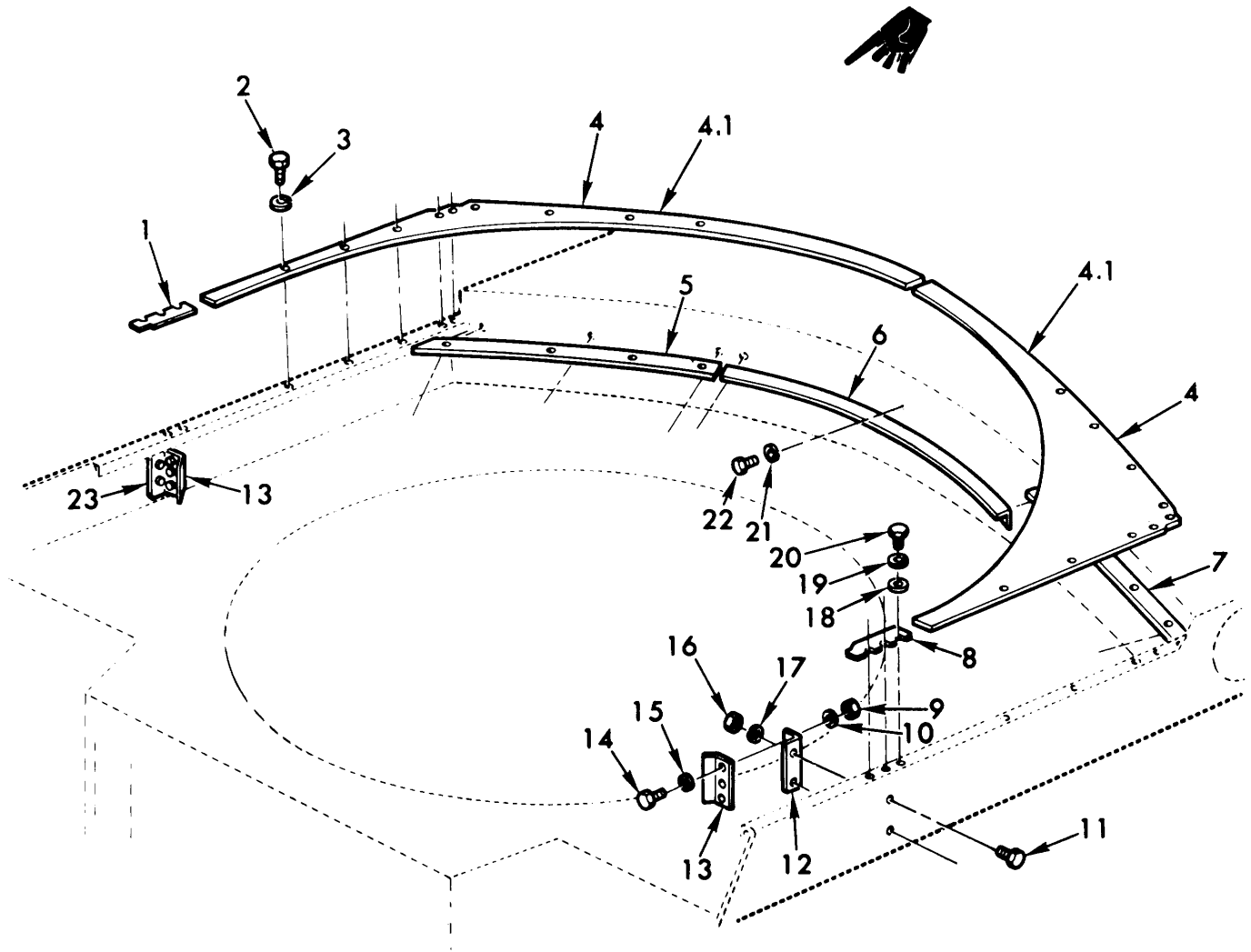

TA072074

Figure 193. Shelter kit - 11643054 - turret flanges and related parts.

Section II. REPAIR PARTS LIST (PART I)

(1) ILLUSTRATION		(2)	(3)	(4)	(5)	(6)	(7)	(8)
(a) FIG NO.	(b) ITEM NO.	SMR CODE	FEDERAL STOCK NUMBER	PART NUMBER	FSCM	DESCRIPTION USABLE ON CODE	U/M	QTY INC IN UNIT
						GROUP 3303 SHELTER KIT-		
						11643054-TURRET FLANGES AND RELATED PARTS		
193	1	XBOZZ		11643416	19207	GUIDE, SEAL.....	EA	1
193	2	PAOZZ	5305-00-068-0505	MS90726-5	96906	SCREW, CAP, HEXAGON H 1/4-28UNF X .62.....	EA	23
193	3	PAOZZ	5310-00-045-3299	MS35338-42	96906	WASHER, LOCK NO. 8 NOM SIZE.....	EA	18
193	4	XBOZZ	2540-00-490-5606	10946765	19207	SUPPORT, SEAL.. SEAL SUPPORT, RIGHT HAND SIDE	EA	1
193	4.1	XBOZZ		12253992	19207	FLANGE, TOP SEAL SUPPORT, LEFT HAND SIDE	EA	1
193	5	XBOZZ	2590-00-503-1690	10946786-1	19207	FLANGE, SEAL SUPPORT.....	EA	1
193	6	PBOZZ	2540-00-100-4090	11643342	19207	FLANGE. WINTERIZATIO SEAL SUPPORT.....	EA	6
193	7	XBOZZ	2590-00-514-0454	10946786-2	19207	FLANGE, SEAL SUPPORT SEAL SUPPORT.....	EA	1
193	8	XBOZZ		11643415	19207	GUIDE, SEAL.....	EA	1
193	9	PAOZZ	5310-00-971-7989	MS35691-5	96906	NUT, PLAIN, HEXAGON 1/4-28UNF.....	EA	5
193	10	PAOZZ	5310-00-809-3078	MS27183-11	96906	WASHER, FLAT .312 10, .7340D, .065 THK.....	EA	6
193	11	PAOZZ	5305-00-269-2802	MS90726-59	96906	SCREW, CAP, HEXAGON H 3/8-24UNF X .875.....	EA	4
193	12	PAOZZ	5340-00-245-1213	10956358-1	19207	BRACKET, ANGLE SEAL STRIP.....	EA	1
193	13	PAOZZ	5330-00-134-7825	10956319	19207	SEAL, RUBBER STRIP.....	EA	2
193	14	PAOZZ	5305-00-068-0506	MS90726-6	96906	SCREW, CAP, HEXAGON H 1/4-28UNF X .750.....	EA	5
193	15	PAOZZ	5310-00-550-1130	MS35333-40	96906	WASHER, LOCK 1/4 NOM SIZE.....	EA	5
193	16	PAOZZ	5310-00-732-0559	MS51968-8	96906	NUT, PLAIN, HEXAGON 3/8-24UNF.....	EA	4
193	17	PAOZZ	5310-00-595-7237	MS35333-42	96906	WASHER, LOCK 3/8 NOM SIZE.....	EA	4
193	18	PAOZZ	5310-01-038-4794	7005941	19207	WASHER, FLAT 265 10, 1.25 OD, .Z10.....	EA	5
193	19	PAOZZ	5310-00-582-5965	MS35338-44	96906	WASHER, LOCK 1/4 NOM SIZE.....	EA	5
193	20	PAOZZ	5305-00-068-0505	MS90726-5	96906	SCREW, CAP, HEXAGON H 1/4-2RUNF X .625.....	EA	5
193	21	PAOZZ	5310-00-637-9541	MS35338-46	96906	WASHER, LOCK 3/8 NON SIZE.....	EA	9
193	22	PAOZZ	5305-00-269-2800	MS90726-57	96906	SCREW, CAP, HEXAGON H 3/8-24UNFX .625.....	EA	9
193	23	PAOZZ	5340-00-245-1214	10956358-2	19207	BRACKET, ANGLE SEAL STRIP.....	EA	1

Section II. REPAIR PARTS LIST (PART I)

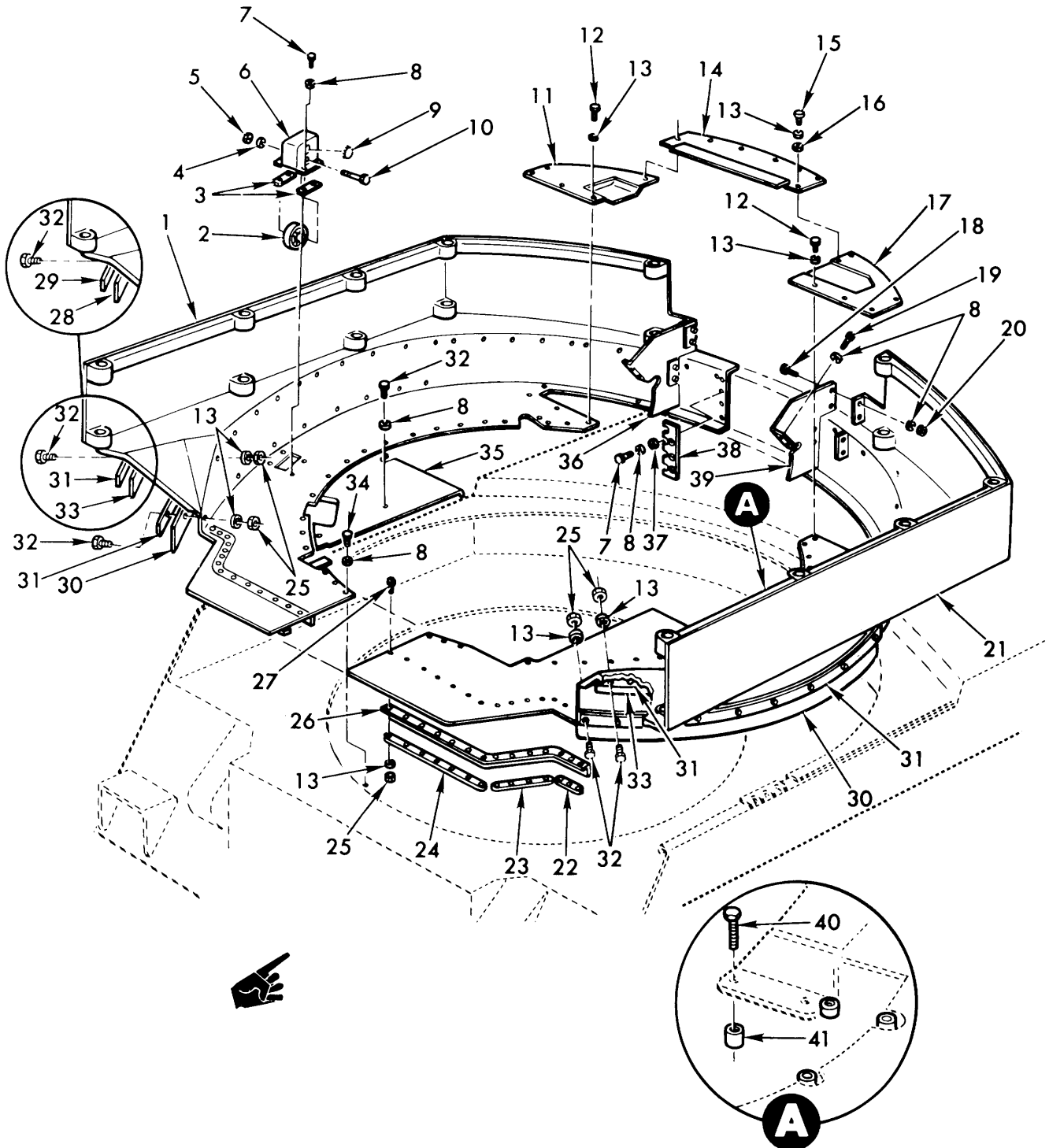

TA072066

Figure 194. Shelter kit - 11643054 - floors, covers and related parts.

SECTION II. REPAIR PARTS LIST (PART I)

(1) ILLUSTRATION		(2)	(3)	(4)	(5)	(6)	(7)	(8)
(a) FIG NO.	(b) ITEM NO.	SMR CODE	FEDERAL STOCK NUMBER	PART NUMBER	FSCM	DESCRIPTION USABLE ON CODE	U/M	QTY INC IN UNIT
						GROUP 3303 SHELTER KIT- 11643054-FLOORS, COVERS AND RELATED PARTS		
194	1	PBOZZ	2510-01-037-5610	10956333	19207	FLOOR, CAB, LEFT.....	EA	1
194	2	PAOZZ	2540-00-919-6443	10956361	19207	WHEEL, SUPPORT.....	EA	2
194	3	PAOZZ	5330-00-921-0489	10956312	19207	GASKET.....	EA	8
194	4	PAOZZ		MS35338-50	96906	WASHER, LOCK 5/8 NOM SIZE.....	EA	2
194	5	PAOZZ	5310-00-851-2677	MS35691-49	96906	NUT, PLAIN, HEXAGON 5/8-11UNC.....	EA	2
194	6	PAOZZ	2540-00-494-8226	10946776	19207	HOUSING, WINTERIZATI SUPPORT WHEEL.....	EA	2
194	7	PAOZZ	5305-00-269-3209	MS90725-58	96906	SCREW, CAP, HEXAGON H 3/8-16 UNC X .750	EA	16
194	8	PAOZZ	5310-00-535-7237	MS35333-42	96906	WASHER, LOCK 3/8 NOM SIZE.....	EA	66
194	9	PFOZZ	5340-00-983-8367	142095	21450	BUTTON, PLUG WHEEL HOUSING.....	EA	2
194	10	PAOZZ	5305-00-926-5521	MS51975-58	969C6	SCREW, SHOULDER 5/8-11BUNC X 3.625.....	EA	2
194	11	PFOZZ	2540-00-503-1702	10946779	19207	PLATE, WINTERIZATION.....	EA	1
194	12	PAOZZ	5305-00-068-0502	MS90725-6	96906	SCREW, CAP, HEXAGON H 1/4-20UNC X .750.....	EA	8
194	13	PAOZZ	5310-00-550-1130	MS35333-40	96906	WASHER, LOCK 1/4 NOM SIZE.....	EA	103
194	14	PAOZZ	2510-00-462-8205	10956307	19707	PLATE ASSEMBLY, FLOO FRONT, CAB FLOOR....	EA	1
194	15	PAOZZ	5305-00-068-0500	MS90725-3	96906	SCREW, CAP, HEXAGON H 1/4-20UNC X .500	EA	7
194	16	PAOZZ	5310-00-809-3078	MS27183-11	96906	WASHER, FLAT .312 101.734 0n, .065 THK.....	EA	7
194	17	PFOZZ	2510-00-604-7363	10946783	19207	COVER, ACCESS, FIRE E.....	EA	1
194	18	PAOZZ	5305-00-769-2801	MS90726-58	96906	SCREW, CAP, HEXAGON H 3/8-24UNF X .750.....	EA	8
194	19	PAOZZ	5305-00-269-2800	MS90726-57	96906	SCREW, CAP, HEXAGON H 3/8-24UNF X .625.....	EA	4
194	20	PAOZZ	5310-00-975-2075	MS35691-21	96906	NUT, PLAIN, HEXAGON 3/8-24UNF.....	EA	8
194	21	PBOZZ	2510-00-613-6715	10956330	19207	FLOOR, CAB, RIGHT SID.....	EA	1
194	22	PAOZZ	2540-00-134-7826	10956318	19207	ANCHOR STRAP.....	EA	2
194	23	PAOZZ	2540-00-134-7824	10956316	19207	ANCHOR STRAP.....	EA	2
194	24	PAOZZ	2540-00-134-7828	10956317	19207	-ANCHOR STRAP.....	EA	2
194	25	PAOZZ	5313-00-971-7989	MS35691-5	96906	NUT, PLAIN, HEXAGON 1/4-28UNF.....	EA	88
194	26	PAOZZ	5330-00-915-8169	10956320	19207	SEAL, RUBBER ANGLE.....	EA	2
194	27	PAOZZ	5305-00-957-1497	MS35191-293	96906	SCREW, MACHINE 1/4-28 X 1.00.....	EA	28
194	28	PAOZZ	5330-01-062-7016	12253990	19207	RUBBER STRIP UPPER WIPER, LEFT REAR.....	EA	1
194	29	PAOZZ	9535-01-062-0869	12253991	19207	METAL STRIP SEAL RETAINER, LEFT REAR.....	EA	1
194	30	PAOZZ	9320-00-179-7578	10956321-2	19207	RUBBER STRIP.....	EA	7
194	31	PAOZZ	2540-00-134-7827	10956311	19207	ANCHOR STRAP.....	EA	11
194	32	PAOZZ	5305-00-068-0506	MS90726-6	96906	SCREW, CAP, HEXAGON H 1/4-28UNF X .T50.....	EA	60
194	33	PAOZZ	9320-00-179-7577	10956321-1	19207	RUBBER STRIP.....	EA	1
194	34	PAOZZ	5305-00-269-2808	MS90726-65	96906	SCREW, CAP, HEXAGON H 3/8-24UNF X 1.750....	EA	38
194	35	PFOZZ	2510-01-008-1500	10946791	19207	FLOOR PLATE, VEHICUL.....	EA	1
194	36	PAOZZ	2590-00-445-6996	10956604-2	19207	PLATE, TURRET SUPPO.....	EA	1
194	31	PAOZZ	5310-00-080-6004	MS27183-14	96906	WASHER, FLAT 406 ID, .812 00, .065 THK.....	EA	8
194	34	PAOZZ	5365-00-221-4813	10956313	19207	SPACER, PLATE FLOOR CONNECTION.....	EA	1
194	39	PAOZZ	2590-00-700-6743	10956604-1	19207	PLATE, TURRET SUPPOR.....	EA	1
194	40	PAOZZ	5305-00-725-4183	MS90726-113	96906	SCREW, CAP, HEXAGON H 1/2-20UNF X 1.500...	EA	4
194	41	PAOZZ	5365-00-251-4020	10946762	19207	SPACER, SLEEVE.....	EA	4

Section II. REPAIR PARTS LIST (PART I)

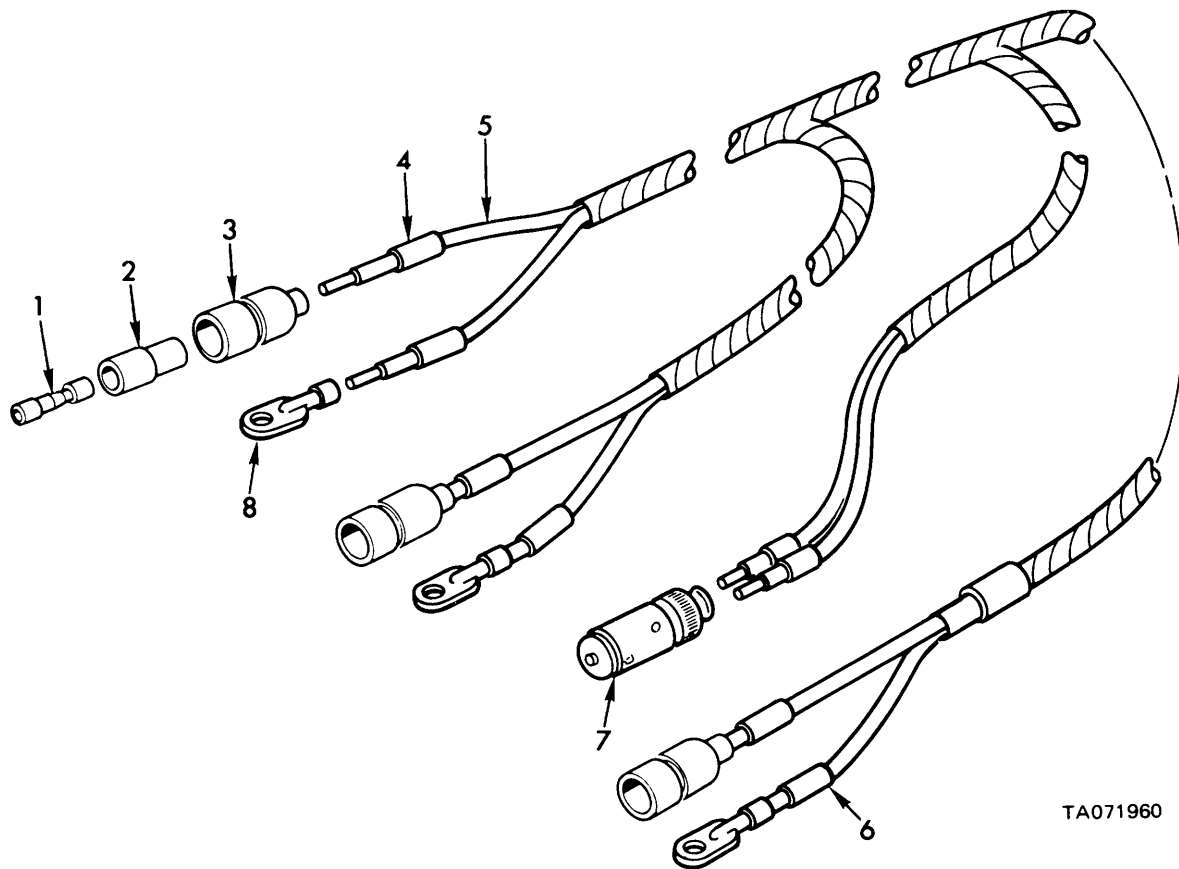

TA071960

Figure 195. Shelter kit dome light wiring harness - 10934558.

(1) ILLUSTRATION		(2)	(3)	(4)	(5)	(6)	(7)	(8)
(a) FIG NO.	(b) ITEM NO.	SMR CODE	NATIONAL STOCK NUMBER	PART NUMBER	FSCM	DESCRIPTION USABLE ON CODE	U/M	QTY INC IN UNIT
						GROUP 3303 SHELTER KIT DOME LIGHT WIRING HARNESS-10934558		
195	1	PAOZZ	5940-00-399-6676	8338564	19207	TERMINAL ASSEMBLY, FEMALE.....	EA	3
195	2	PAOZZ	5970-00-833-8562	8338562	19207	SLEEVE, INSULATOR.....	EA	3
195	3	PAOZZ	5935-00-833-8561	8338561	19207	SHELL, MALE PLUG SINGLE 1+ GA.....	EA	3
195	4	PAOZZ	9905-00-893-3573	MS39020-3	96906	BAND, MARKER.....	EA	1
195	5	MOOZZ		M13486/1-5AR	81349	WIRE. ELEC, MFD FROM 6145-00-152-6499.....	FT	V
195	6	PAOZZ	9905-00-752-4649	MS39020-1	96906	BAND, MARKER.....	EA	8
195	7	PAOZZ		5328302	19207	PLUG, CONNECTOR.....	EA	1
195	8	PAOZZ	5940-00-705-6709	7056709	19207	TERMINAL LUG 14 WG X 1/4 SCREW HOLE.....	EA	3

Section II. REPAIR PARTS LIST (PART I)

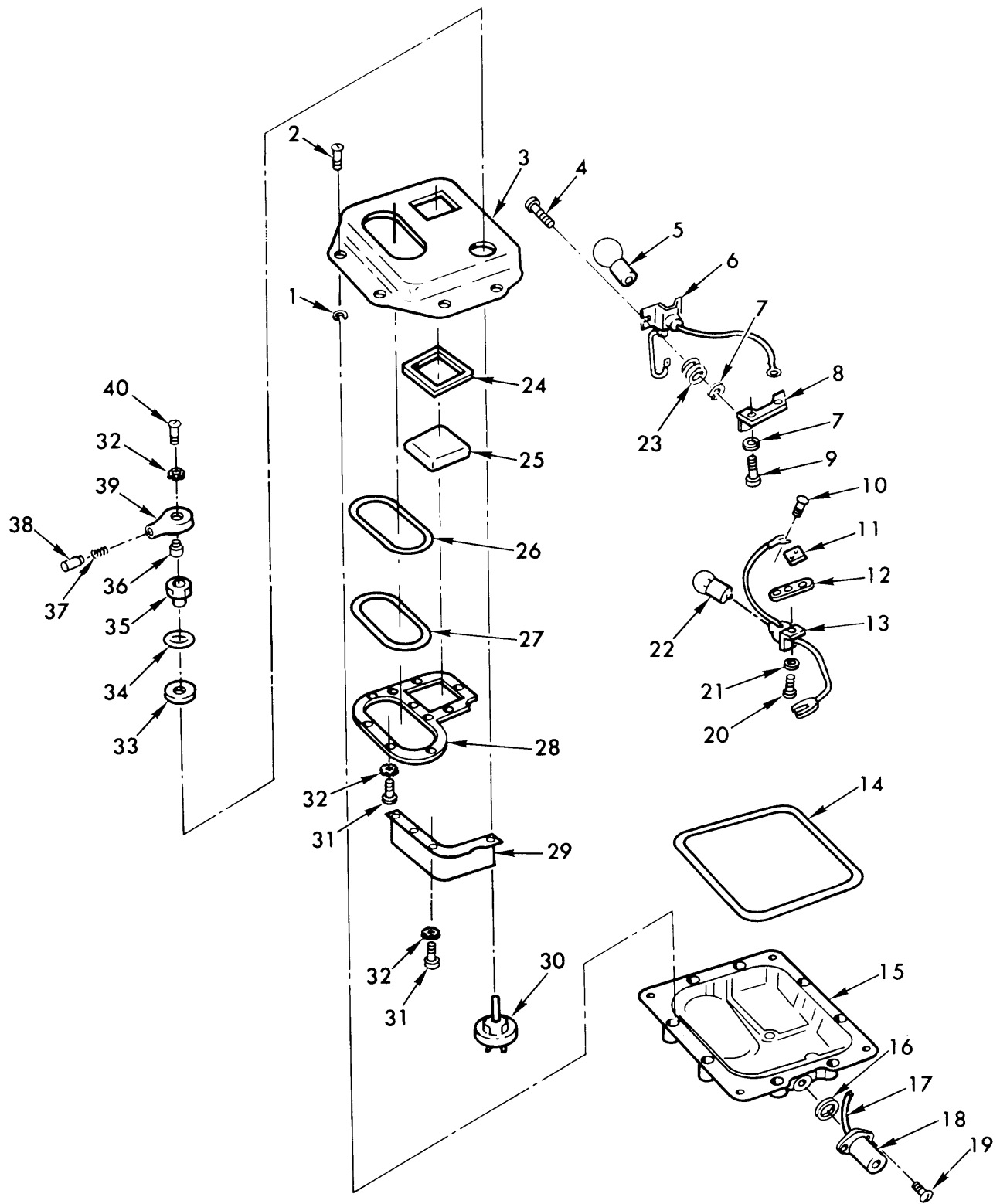

TA071791

Figure 196. Dome light assembly - 7064671.

Section II. REPAIR PARTS LIST (PART I)

(1) ILLUSTRATION		(2)	(3)	(4)	(5)	(6)	(7)	(8)
(a) FIG NO.	(b) ITEM NO.	SMR CODE	NATIONAL STOCK NUMBER	FSCM	PART NUMBER	DESCRIPTION USABLE ON CODE	U/M	QTY INC IN UNIT
						GROUP 3303 DOME LIGHT ASSEMBLY 7064671		
196	1	PAOZZ	5365-00-732-0642	19207	7320642	RING, SCREW RETAINING.....	EA	8
196	2	PAOZZ	5305-00-737-5694	19207	7320641	SCREW, CAP, NO. 10-24UNC X 1.50.....	EA	8
196	5	PAOZZ	6240-00-295-2668	96906	MS35478-1691	LAMP, INCANDESCENT	EA	1
196	14	PAOZZ	5330-00-796-2254	19207	7962254	GASKET, RUBBER, BODY	EA	1
196	22	PAOZZ	6240-00-019-3093	96906	MS15570-623	LAMP, INCANDESCENT	EA	1

Section II. REPAIR PARTS LIST (PART I)

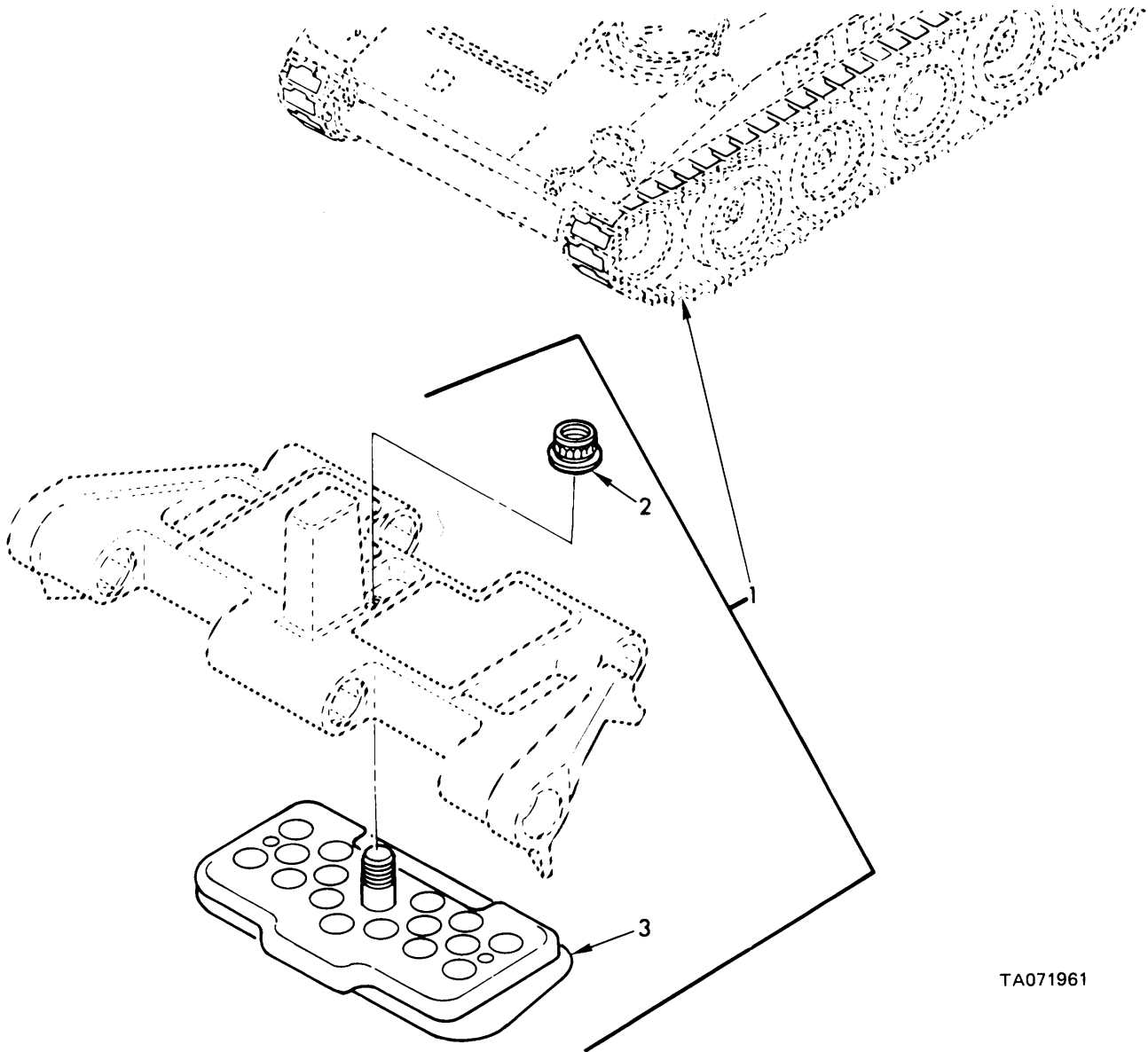

TA071961

Figure 197. Arctic traction kit.

(1) ILLUSTRATION		(2)	(3)	(4)	(5)	(6)	(7)	(8)
(a) FIG NO.	(b) ITEM NO.	SMR CODE	NATIONAL STOCK NUMBER	FSCM	PART NUMBER	DESCRIPTION USABLE ON CODE	U/M	QTY INC IN UNIT
GROUP 3307 ARCTIC TRACTION KIT								
197	1	PAOZZ	2530-00-168-4967	19207	11643271	TRACTION KIT, ARCTIC	EA	1
197	2	PAOZZ	5310-00-854-6481	19207	10911106	NUT, DBL HEX, RD BASE, 3/4-16UNF.....	EA	151
197	3	PAOZZ	2530-00-168-4966	19207	11661686	PAD ASSEMBLY, INSERT	EA	151

Section II. REPAIR PARTS LIST (PART I)

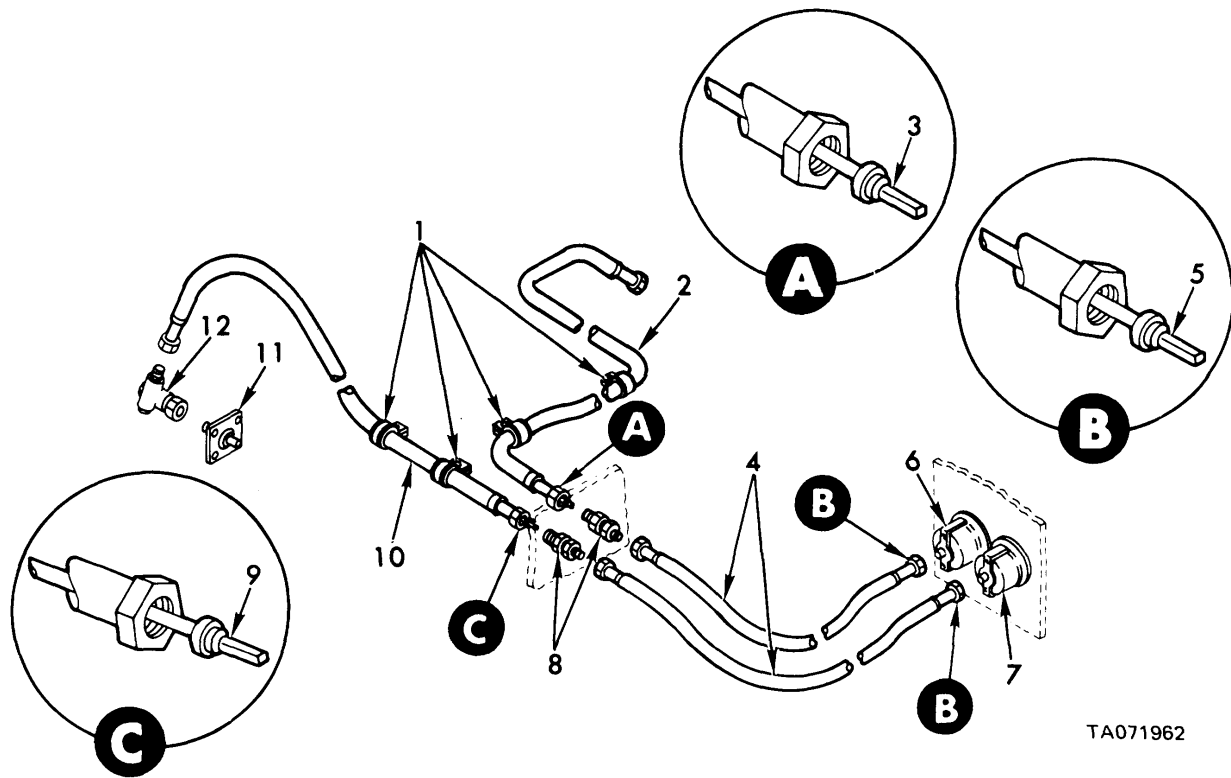

TA071962

Figure 198. Speedometer, tachometer and related parts.

(1) ILLUSTRATION		(2)	(3)	(4)	(5)	(6)	(7)	(8)
(a) FIG NO.	(b) ITEM NO.	SMR CODE	NATIONAL STOCK NUMBER	PART NUMBER	FSCM	DESCRIPTION USABLE ON CODE	U/M	QTY INC IN UNIT
						GROUP 4701 SPEEDOMETER, TACHOMETER AND RELATED PARTS		
198	1	PAOZZ	5340-00-053-8994	MS21333-126	96906	CLAMP, LOOP. CUSHIONED .750 DIA.....	EA	4
198	2	PAOOO	6680-00-737-2728	MS51071-10	96906	SHAFT ASSEMBLY, FLEXIBLE, TACHOMETER (ENGINE COMPARTMENT.....	EA	1
198	3	PAOZZ	6680-00-695-7189	MS51072-10	96906	CORE FLEXIBLE SHAFT ASSEMBLY TACHOMETER DRIVE.....	EA	1
198	4	PAOOO	6680-00-850-9334	MS51071-3	96906	SHAFT ASSEMBLY, FLEXIBLE, SPEEDOMETER (1).TACHOMETER (1),.....	EA	2
198	5	PAOZZ	6680-00-912-5636	MS51072-3	96906	(DRIVER'S COMPARTMENT) CORE FLEXIBLE SHAFT ASSEMBLY, TACHOMETER (1) SPEEDOMETER.....	EA	2
198	6	PAOZZ	6680-00-825-2076	MS35916-2	96906	(1), (DRIVERS COMPARTMENT) TACHOMETER, MECHANICAL, (4000 RPM).....	EA	1
198	7	PAOZZ	6680-00-933-3599	MS39021-2	96906	SPEEDOMETER, MECHANICAL, 10-60 MPH).....	EA	1
198	8	PAOZZ	6680-00-798-3056	MS53099-1	96906	ADAPTER TACHOMETER SHAFT (1), SPEEDOMETER SHAFT (1).....	EA	2
198	9	PAOZZ	6680-00-882-0961	MS51072-5	96906	CORE FLEXIBLE SHAFT ASSEMBLY SPEEDOMETER DRIVE.....	EA	1
198	10	PAOOO	6680-00-732-0561	MS51071-5	96906	SHAFT ASSEMBLY, FLEXIBLE SPEEDOMETER (ENGINE COMPARTMENT).....	EA	1
198	11	PAOZZ	6680-00-973-1263	MS39132-1	96906	ADAPTER, SPEEDOMETER STR DRIVE.....	EA	1
198	12	PAOZZ	6680-00-869-0435	MS39130-5	96906	ADAPTER, SPEEDOMETER DRIVE.....	EA	1

Section II. REPAIR PARTS LIST (PART I)

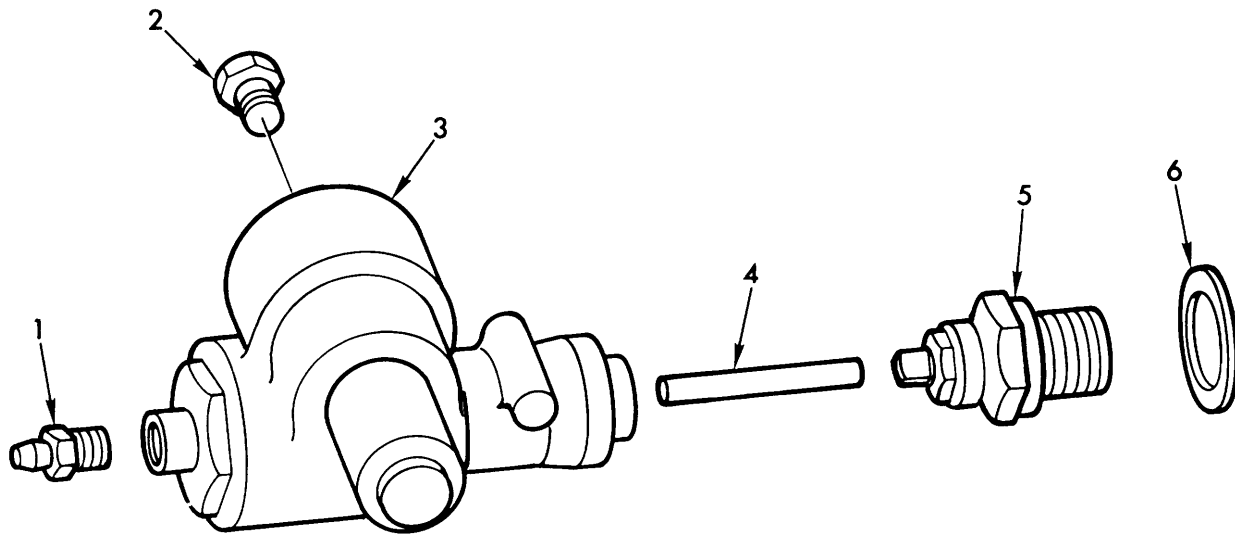

TA071963

Figure 199. Tachometer drive.

(1) ILLUSTRATION		(2)	(3)	(4)	(5)	(6)	(7)	(8)
(a) FIG NO.	(b) ITEM NO.	SMR CODE	NATIONAL STOCK NUMBER	PART NUMBER	FSCM	DESCRIPTION USABLE ON CODE	U/M	QTY INC IN UNIT
						GROUP 4701 TACHOMETER DRIVE		
199	1	PAOZZ	4730-00-050-4208	MS15003-1	96906	FITTING, LUBE, STR 1/8NPTF, 9/32 BASE.....	EA	1
199	2	PAOZZ	2815-00-970-5853	1582724	70040	PLUG, TACHOMETER.....	EA	1
199	3	PAOZZ	6680-00-573-5240	1536341	70040	ADAPTER, TACHOMETER DRIVE, 90 DEGREE HEAVY DUTY.....	EA	1
199	4	PAOZZ	5315-00-721-5406	1582290	70040	KEY, MACHINE.....	EA	1
199	5	PAOZZ	5117757	5117757	72582	ADAPTER, BLOWER.....	EA	1
199	6	PAOZZ	5330-00-527-7523	5155816	72582	GASKET, TACHOMETER ADAPTER.....	EA	1

Section II. REPAIR PARTS LIST (PART I)

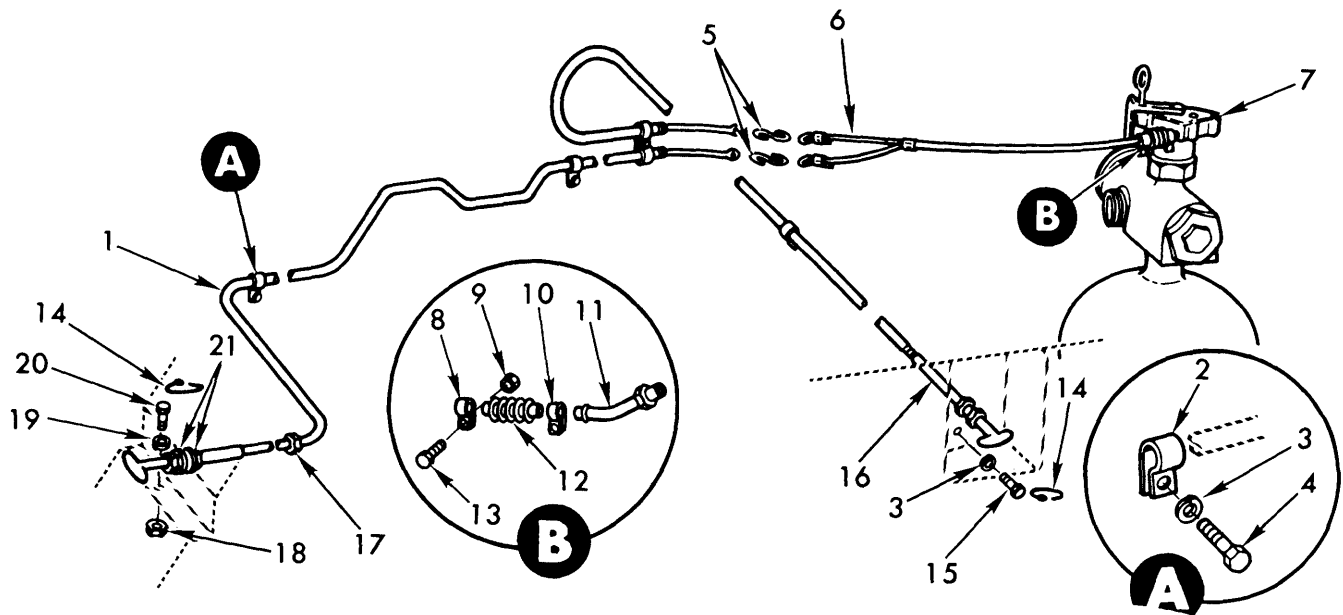

TA071964

Figure 200. Fixed fire extinguisher control system.

(1) ILLUSTRATION		(2)	(3)	(4)	(5)	(6)	(7)	(8)
(a) FIG NO.	(b) ITEM NO.	SMR CODE	NATIONAL STOCK NUMBER	FSCM	PART NUMBER	DESCRIPTION USABLE ON CODE	U/M	QTY INC IN UNIT
200	1	PAOZZ	2590-01-040-5204	19207	11669122-1	GROUP 7639 FIXED FIRE EXTINGUISHER CONTROL SYSTEM		
200	2	PAOZZ	5340-00-809-1490	96906	MS21333-98	CONTROL ASSEMBLY PUSH-PULL DRIVER'S COMPARTMENT, PULL CABLE	EA	1
200	3	PAOZZ	5310-00-582-5965	96906	MS35338-44	CLAMP, LOOP, CUSHIONED .250 DIA.....	EA	4
200	4	PAOZZ	5305-00-068-0504	96906	MS90726-3	WASHER, LOCK 1/4 NOM SIZE.....	EA	4
200	5	PAOZZ	4030-00-270-5436	96906	MS87006-3	SCREW, CAP, HEX HD 1/4-28UNF X .500.....	EA	3
200	6	PAOZZ	2540-00-938-5906	19207	10956613	HOOK, CHAIN-S 14 GA.....	EA	2
200	7	PAOZZ	2540-00-678-4177	19207	8386355	HARNES, CYLINDER RELEASE CABLE	EA	1
200	8	PAOZZ	5340-00-778-2738	96906	MS21333-2	CONTROL, FIRE EXTINGUISHER	EA	1
200	9	PAOZZ	5310-00-877-5797	96906	MS21044N3	CLAMP, LOOP, PLAIN .188 DIA.....	EA	1
200	10	PAOZZ	5340-00-776-8809	96906	MS21333-5	NUT, SELF-LOCKING, HEX .190-32UNJF	EA	2
200	11	PAOZZ	4210-00-077-1955	19207	10956611	CLAMP, LOOP, PLAIN .375 DIA.....	EA	1
200	12	PAOZZ	2540-00-938-5905	19207	10956612	ADAPTER, CONTROL CABLE	EA	1
200	13	PAOZZ	5305-00-989-7434	96906	MS35207-263	BOOT, CONTROL CABLE	EA	1
200	14	PAOZZ	5340-00-903-7682	19207	10934769	SCREW, MACH, PAN HD. NO. 10-32UNF X .500.....	EA	2
200	15	PAOZZ	5305-00-903-7795	96906	MS51096-303	SEAL, PULL CABLE CONTROL HANDLE	EA	2
200	16	PAOZZ	2590-01-042-4130	19207	11669122-2	SCREW, CAP, HEXAGON 1/4-28UNF X .500.....	EA	1
200	17	PAOZZ	5325-00-846-1823	19207	10892321	CONTROL ASSEMBLY, PUSH-PULL REAR LEFT FENDER, PULL CABLE	EA	1
200	18	PAOZZ	5310-00-880-7746	96906	MS51968-5	GROMMET, RUBBER, PULL CABLE	EA	1
200	19	PAOZZ	5310-00-407-9566	96906	MS35338-45	NUT, PLAIN, HEX 5/16-24UNF, STL GR B.....	EA	1
200	20	PAOZZ	5306-00-142-4854	96906	MS51096-331	WASHER, LOCK 5/16 NOM SIZE	EA	1
200	21	PAOZZ	5310-00-809-5998	96906	MS27183-18	SCREW, CAP, HEXAGON 5/16-24UNF X .625.....	EA	1
						WASHER, FLAT .531 ID, 1.062 OD, .095 THK.....	EA	2

Section II. REPAIR PARTS LIST (PART I)

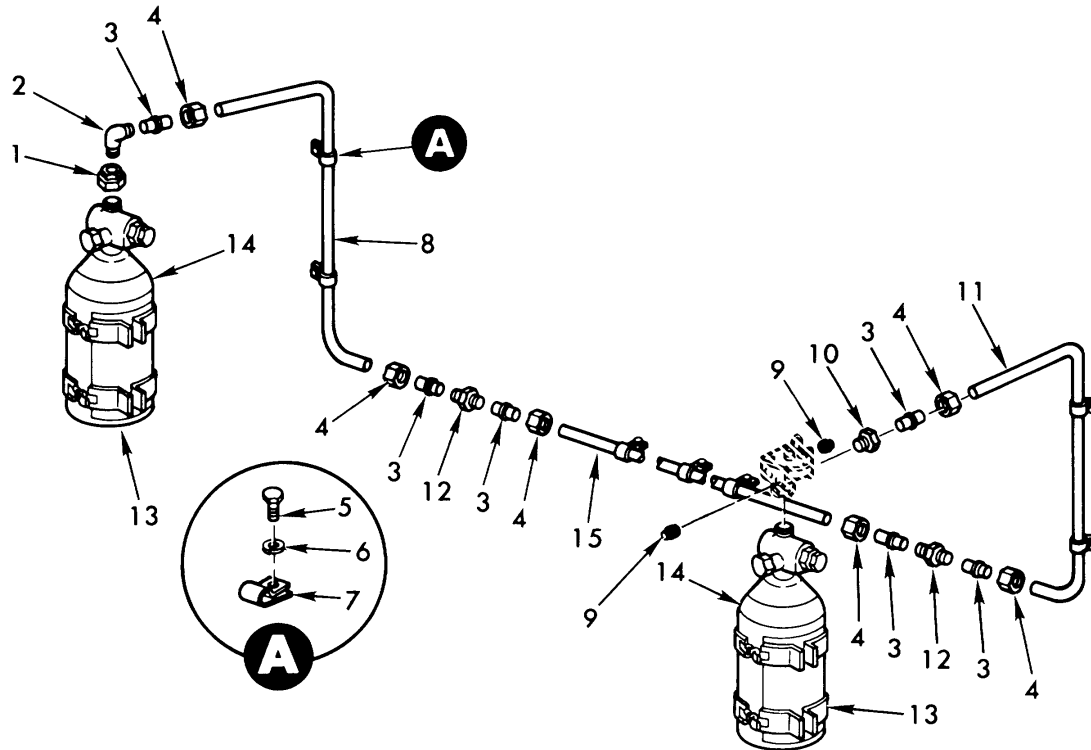

TA071965

Figure 201. Fixed fire extinguishers, connecting lines and fittings.

(1) ILLUSTRATION		(2)	(3)	(4)	(5)	(6)	(7)	(8)
(a) FIG NO.	(b) ITEM NO.	SMR CODE	NATIONAL STOCK NUMBER	FSCM	PART NUMBER	DESCRIPTION USABLE ON CODE	U/M	QTY INC IN
						GROUP 7639 FIXED FIRE EXTINGUISHERS, CONNECTING LINES AND FITTINGS		UNIT
201	1	PAOZZ	2520-00-771-4511	19207	7714511	HEAD, CONTROL, RIGHT CYLINDER	EA	1
201	2	PAOZZ	4730-00-096-8756	96906	MS51815-3	ELBOW, 90 DEG, 1/8 NPTF PIPE TO 1/4 TUBE	EA	1
						(ASSY REPLACES DETAIL PART FOR REPAIR)		
201	3	PAOZZ	4730-00-289-8619	96906	MS21922-4	SLEEVE, CLINCH, TUBE 1/4 TUBE	EA	6
201	4	PAOZZ	4730-00-554-8015	96906	MS21921-4	NUT, TUBE COUPLING 1/4 TUBE	EA	6
201	5	PAOZZ	5305-00-068-0504	96906	MS90726-3	SCREW, CAP, HEX HD 1/4-28UNF X .500.....	EA	7
201	6	PAOZZ	5310-00-582-5965	96906	MS35338-44	WASHER, LOCK 1/4 NOM SIZE.....	EA	7
201	7	PAOZZ	5340-00-809-1490	96906	MS21333-98	CLAMP, LOOP, CUSHIONED .250 DIA.....	EA	7
201	8	PAOZZ	2540-00-735-4258	19207	10904007	TUBE, RIGHT CYLINDER TO NIPPLE	EA	1
201	9	PAOZZ	4730-00-188-3509	96906	MS20913-1	PLUG, PIPE 1/8 NPT	EA	2
201	10	PAOZZ	4730-00-003-5919	96906	MS51819-3	ADAPTER, 1/8 NPTF PIPE TO 1/4 TUBE	EA	1
						(ASSY REPLACES DETAIL PART FOR REPAIR)		
201	11	PAOZZ	4710-00-991-6701	19207	10882018	TUBE, LEFT CYLINDER TO NIPPLE	EA	1
201	12	PAOZZ	4730-00-640-0461	96906	MS21902-4	NIPPLE, TUBE 1/4 TUBE OD.....	EA	2
201	13	PBOZZ	4210-00-106-6393	19207	10946585	BRACKET ASSEMBLY	EA	2
201	14	PAOZZ	4210-01-048-8646	19207	12257169	CYLINDER, CO2, FIRE EXTINGUISHER	EA	2
201	15	PAOZZ	2540-00-885-3434	19207	1090408	TUBE ASSEMBLY, NIPPLE TO NIPPLE	EA	1

Section II. REPAIR PARTS LIST (PART I)

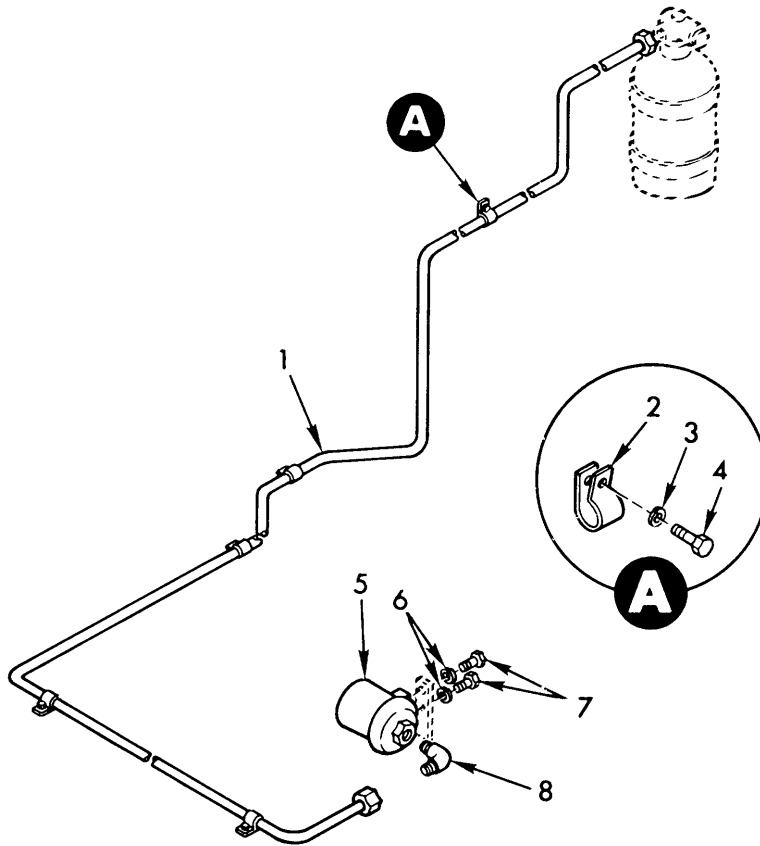

TA071966

Figure 202. Fixed fire extinguisher forward nozzle, lines and fittings.

(1) ILLUSTRATION		(2)	(3)	(4)	(5)	(6)	(7)	(8)
(a) FIG NO.	(b) ITEM NO.	SMR CODE	NATIONAL STOCK NUMBER	PART NUMBER	FSCM	DESCRIPTION USABLE ON CODE	U/M	QTY INC IN UNIT
						GROUP 7639 FIXED FIRE EXTINGUISHER FORWARD NOZZLE. LINES AND FITTINGS		
202	1	PAOZZ	4720-00-137-7902	11643346-2	19207	TUBE ASSEMBLY RIGHT CYLINDER	EA	1
202	2	PAOZZ	5340-00-984-8541	MS21333-106	96906	CLAMP, LOOP, CUSHIONED .875 DIA.....	EA	7
202	3	PAOZZ	5310-00-582-5965	MS35338-44	96906	WASHER, LOCK 1/4 NOM SIZE.....	EA	7
202	4	PAOZZ	5305-00-068-0504	MS90726-3	96906	SCREW, CAP, HEX HD 1/4-2BUNF X .500.....	EA	7
202	5	PAOZZ	4210-00-737-9340	7379340	19207	NOZZLE	EA	1
202	6	PAOZZ	5310-00-637-9541	MS35338-46	96906	WASHER, LOCK 3/8 NOM SIZE.....	EA	2
202	7	PAOZZ	5305-00-269-3209	MS90725-58	96906	SCREW, CAP. HEX HD 3/8-16UNC X .750.....	EA	2
202	8	PAOZZ	4730-00-490-2671	MS51815-13P	96906	ELBOW 1/2NPTF PIPE TO 3/1 TUBE	EA	1
						(ASSY REPLACES DETAIL A FOR REPAIR)		

Section II. REPAIR PARTS LIST (PART I)

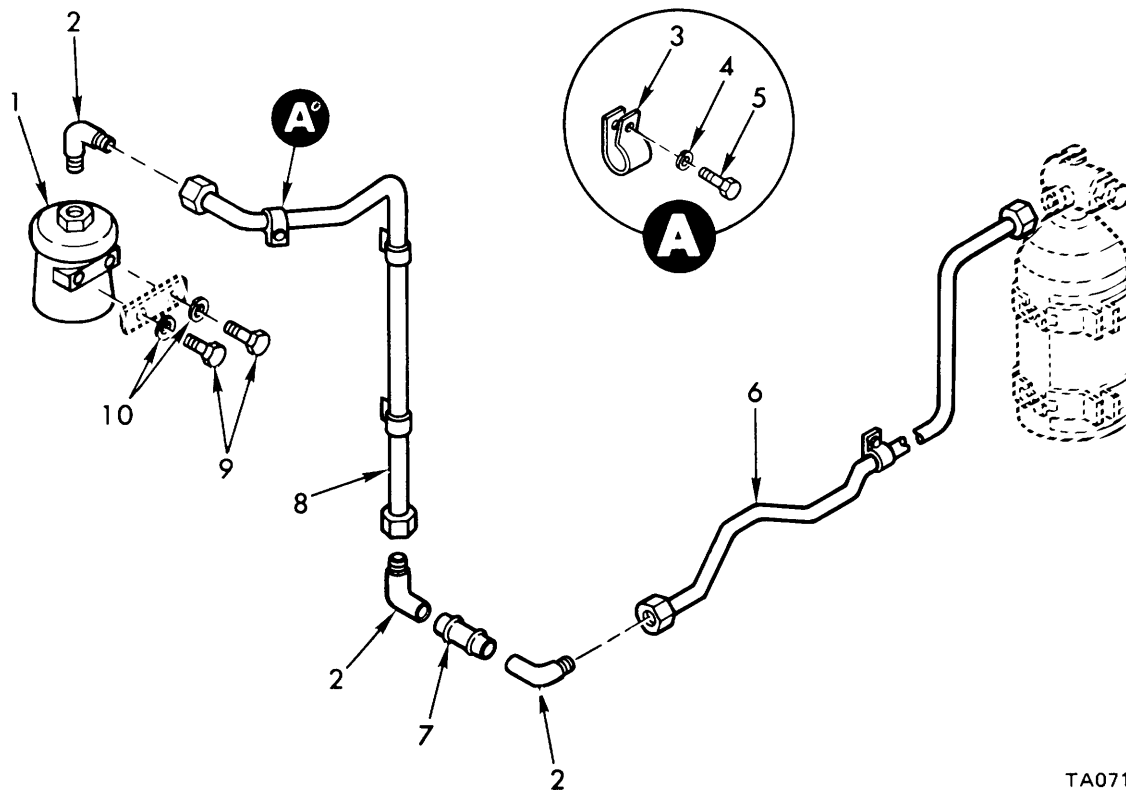

TA071967

Figure 203. Fixed fire extinguisher rear nozzle, lines and fittings.

(1) ILLUSTRATION		(2)	(3)	(4)	(5)	(6)	(7)	(8)
(a) FIG NO.	(b) ITEM NO.	SMR CODE	NATIONAL STOCK NUMBER	PART NUMBER	FSCM	DESCRIPTION USABLE ON CODE	U/M	QTY INC IN UNIT
203	1	PAOZZ	4210-00-737-9340	7379340	19207	GROUP 7639 FIXED FIRE EXTINGUISHER REAR NOZZLE, LINES AND FITTINGS		
203	2	PAOZZ	4730-01-021-2004	MS51815-13	96906	NOZZLE	EA	1
						ELBOW, 1/2 NPTF PIPE TO 3/4 TUBE	EA	3
						(ASSY REPLACES DETAIL PART FOR REPAIR)		
203	3	PAOZZ	5340-00-984-8541	MS21333-106	96906	CLAMP, LOOP, CUSHIONED .875 DIA.....	EA	6
203	4	PAOZZ	5310-00-582-5965	MS35338-44	96906	WASHER, LOCK 1/4 NOM SIZE.....	EA	6
203	5	PAOZZ	5305-00-068-0504	MS90726-3	96906	SCREW, CAP, HEX HO 1/4-28UNF X .500.....	EA	6
203	6	PAOZZ	4720-00-137-7903	11643346-1	19207	TUBE ASSEMBLY, ELBOW TO CYLINDER	EA	1
203	7	PAOZZ	4730-00-278-2648	144077	00000	COUPLING, PIPE, NOZZLE TUBE TO CYLINDER TUBE	EA	1
203	8	PAOZZ	4720-00-253-1327	11617769	19207	TUBE. NOZZLE TO ELBOW.....	EA	1
203	9	PAOZZ	5305-00-269-3209	M90725-58	96906	SCREW, CAP, HEX HO 3/8-L6UNC X .750.....	EA	2
203	10	PAOZZ	5310-00-637-9541	MS35338-46	96906	WASHER, LOCK 3/8 NON SIZE.....	EA	2

Section II. REPAIR PARTS LIST (PART I)

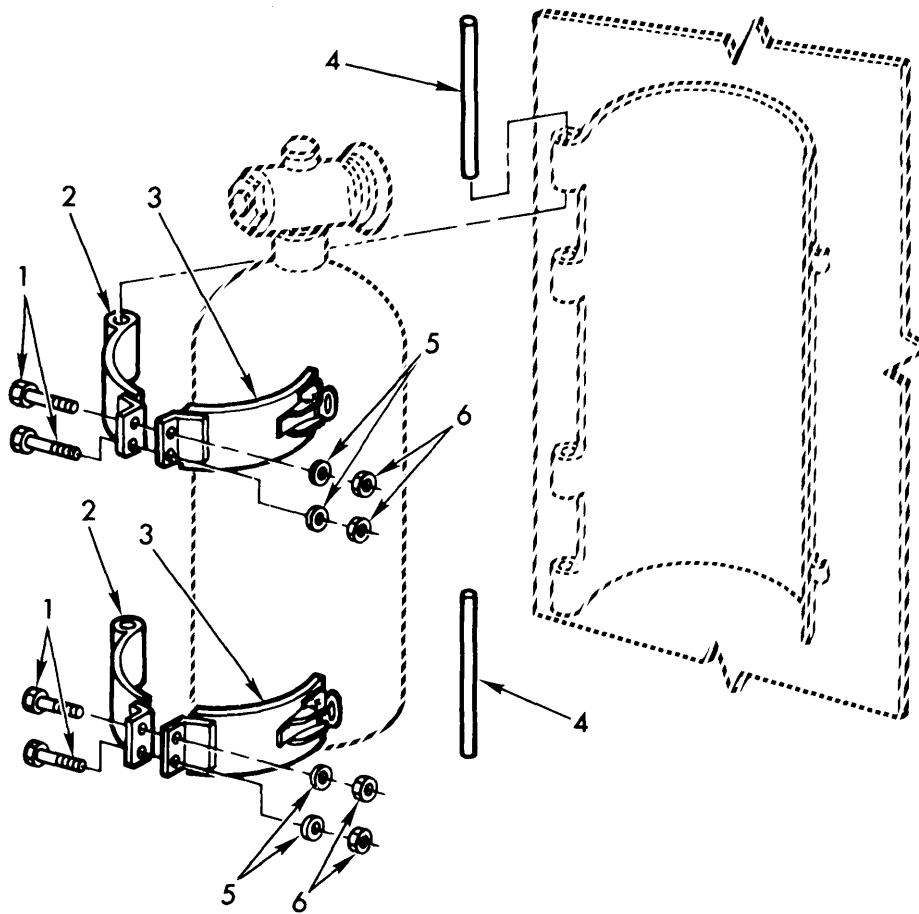

TA071968

Figure 204. Fire extinguisher straps.

(1) ILLUSTRATION		(2)	(3)	(4)	(5)	(6)	(7)	(8)
(a) FIG NO.	(b) ITEM NO.	SMR CODE	NATIONAL STOCK NUMBER	FSCM	PART NUMBER	DESCRIPTION USABLE ON CODE	U/M	QTY INC IN UNIT
						GROUP 7639 FIRE EXTINGUISHER STRAPS		
204	1	PAOZZ	5306-00-051-4517	19207	10946606	SCREW, CAP HEXAGON 1/4-28UNF X 2.00.....	EA	4
204	2	PAOZZ	2540-00-930-4293	19207	10946587	STRAP, EXTINGUISHER BRACKET	EA	2
204	3	PAOZZ	2540-00-930-4292	19207	10946586	STRAP, EXTINGUISHER BRACKET	EA	2
204	4	PAOZZ	5315-00-846-1821	19207	8343026	PIN, STR, HEADLESS 1/4 DIA X 4.31	EA	2
204	5	PAOZZ	5310-00-809-4058	96906	MS27183-10	WASHER, FLAT .281 ID, .625 OD, .065 THK.....	EA	4
204	6	PAOZZ	5310-00-877-5796	96906	MS21044N4	NUT, SELF-LOCKING, HEX 1/4-28UNJF	EA	4

Section II. REPAIR PARTS LIST (PART I)

(1) ILLUSTRATION		(2)	(3)	(4)	(5)	(6)	(7)	(8)
(a) FIG NO.	(b) ITEM NO.	SMR CODE	NATIONAL STOCK NUMBER	FSCM	PART NUMBER	DESCRIPTION USABLE ON CODE	U/M	QTY INC IN UNIT
BULK		PCOZZ		81349	MILH6000-3/8 IN	GROUP 9501 BULK MATERIALS LIST HOSE, RUBBER (FUEL, OIL, COOLANT, WATER AND ALCOHOL) 3/8 IN. NOM ID	FT	
BULK		PAOZZ		81348	RRC271TYPEII CL5BRSSIZE017	CHAIN, WELDLESS, BEADED, BRASS, SIZE .017, TRADE NO. 10, 50 BEADS PER FOOT	FT	
BULK		PAOZZ		81348	RRC271TYPEII CL6BRSSIZE018	CHAIN, SAFETY, WELDLESS, BRASS, SIZE .018.....	FT	
BULK		PAOZZ		81348	RRC271TYPEII CL6ALSIZ028	TRADE NO. 00, 27 LINKS PER FT CHAIN, SAFETY, WELDLESS, BRASS, SIZE .028 20. LINKS PER FT	FT	
BULK		PAOZZ		81348	ZZH428TYPEIG AAAL2ID2.25IN	HOSE, NON-METALLIC, HEAVY AND MODERATE DUTY, LIGHT WALL, EXTREME LOW TEMP SERVICE-65F, OIL AND OZONE RESISTANT, REINFORCED, 2.25 ID	FT	
BULK		PAOZZ		19207	10956402NOTE4	ROPE, POLYESTER, OD 3/4 CIRC, MIL-R-30500.....	FT	
BULK		PAOZZ		19207	10956402NOTE 40PTL	ROPE, NYLON, OD, MIL-R-17343.....	FT	
BULK		PAOZZ		19207	10956402NOTE5	CORD, ELASTIC, SHOCK ABSORBER, TYPE I, MIL-C-5651	FT	
BULK		PAOZZ		19207	11643083	SEAL, CELLULAR ELASTOMERIC MATERIAL MEDIUM, DENSITY.020 LB/CU IN., SKIN ON FOUR SIDE, .31 THK, .38 W X REQUIRED LIGHT.....	FT	V
BULK		PAOZZ		19207	11643210NOTE20	HOSE, METAL, EXHAUST, CLASS S, TYPE III, 1.50 ID, WW-H-1053	FT	V
BULK		PAOZZ		19207	11643558	HOSE, RUBBER, TYPE III, .62 NOM ID, MIL-H-13444.	FT	V
BULK		PAOZZ		19207	11643565-1	HOSE, RUBBER, TYPE III, .250 NOM ID, MIL-H-13444	FT	V
BULK		PAOZZ		19207	11643608NOTE5	INSULATION, SLEEVING, ELECTRICAL, HEAT SHRINK- ABLE, POLYOLEFIN, FLEXIBLE, CROSS LINKED, .250 ID MIL-I-23053/5 CLASS 1.....	FT	
BULK		PAOZZ		80204	27W918	WEBBING, TEXTILE	FT	
BULK		PAOZZ	2920-00-695-6223	19207	7064704	ROD, RUBBER	FT	
BULK		PAOZZ	4010-00-129-3221	81348	RRC271TYPEIIC L2STLSIZE072	CHAIN, WELDLESS, DOUBLE LOOP PATTERN, STL, SIZE .072 TRADE NO. 4, 12 LINKS PER FT 100 FT SPOOL	SL	
BULK		PAOZZ	4020-00-915-8161	19207	10946356	CORD, NYLON, TYPE III, OD MIL-C-5040.....	FT	
BULK		PAOZZ	4720-00-404-7277	96906	MS521301A223R	HOSE, NONMETALLIC HEAVY AND MODERATE DUTY, LIGHT WALL CONSTRUCTION EXTREME LOW TEMP OIL AND SERVICE -65F, OZONE RESISTANT, REINFORCED TYPE 1, GRADE A, CLASS 2, 2.75 IN ID, RANDOM LENGTH	FT	
BULK		PAOZZ	4720-00-809-8802	96906	MS521302B119R	HOSE, PREFORMED HEAVY AND MODERATE DUTY, LIGHT WALL CONSTRUCTION EXTREME LOW TEMP SERVICE-65F, OIL AND OZONE RESISTANT, REINFOR- CED TYPE 2, GRADE B CLASS 1, 2.25 IN ID, RANDOM LENGTH	FT	
BULK		PAOZZ	4720-00-842-6233	19207	8724784	HOSE, AIR DUCT, FLEXIBLE, REINFORCED, TYPE III, CLASS 3 1.50 ID	FT	
BULK		PAOZZ	4720-00-999-4044	81348	ZZH428TYPE1C GRAL2ID1.01N	HOSE, NON-METALLIC, HEAVY AND MODERATE DUTY LIGHT WALL, EXTREME LOW TEMP SERVICE -65F, OIL AND OZONE RESISTANT, REINFORCED, 1.0 ID	FT	
BULK		PAOZZ	5970-00-284-8640	80244	1711725-96	INSULATION, SLEEVING, ELECTRICAL-F11G STYLE A2: PLASTIC, POLYVINYL CHLORIDE, FLEXIBLE; DM., IN., 0.017 MIN TO 0.023MAX WALL THK, 0.182 MIN TO 0.198 MAX ID: 70 DEG CELSIUS TEMP RATING: 1450 PSI MIN TS: MILDEW AND FLAME RESISTANT:650V TEST PER MIL OF THK: MILI631, TYPE F, FORM U, SUBFORM UA, GRADE B CLASS 1, CATEGORY 1, SIZE 5 AWG, CLEAR COLOR	FT	
BULK		PAOZZ	5970-00-811-0640	80244	1711728-651	INSULATION, SLEEVING, MIL1631 TYPE F FORM UA GRADE B FT CLASS 1 CATEGORY 1 SIZE 5/8 ID.....	FT	
BULK		PAOZZ	6145-00-151-1609	81349	M13486/1-3	WIRE, ELECTRICAL, STRANDED LOW-TENSION HEAVY DUTY SINGLE CONDUCTOR UNSHIELDED, CONDUCTOR SIZE 20 INSULATED, .135 DIA.....	FT	
BULK		PAOZZ	6145-00-152-6499	81349	M13486/1-5	WIRE, ELECTRICAL, STRANDED LOW-TENSION HEAVY DUTY SINGLE CONDUCTOR UNSHIELDED, CONDUCTOR SIZE 14INSULATED, .160 DIA.....	FT	

Section II. REPAIR PARTS LIST (PART I)

(1) ILLUSTRATION		(2)	(3)	(4)	(5)	(6)	(7)	(8)
(a) FIG NO.	(b) ITEM NO.	SMR CODE	NATIONAL STOCK NUMBER	FSCM	PART NUMBER	DESCRIPTION USABLE ON CODE	U/M	QTY INC IN UNIT
BULK		PAOZZ	6145-00-567-3255	81349	M13486/2-2	CABLE, SPECIAL PURPOSE, ELECTRICAL, STRANDED LOW-TENSION HEAVY DUTY SINGLE CONDUCTOR SHIELDED, CONDUCTOR SIZE 16 INSULATED, .135 DIA SP	FT	
BULK		PAOZZ	6145-00-705-6674	81349	M13486/1-14	WIRE, ELECTRICAL, STRANDED LOW-TENSION HEAVY DUTY SINGLE CONDUCTOR UNSHIELDED, CONDUCTOR SIZE 0 INSULATED, .672 DIA.....	FT	
BULK		PAOZZ	6145-00-705-6678	81349	M13486/1-7	WIRE, ELECTRICAL, STRANDED LOW-TENSION HEAVY DUTY SINGLE CONDUCTOR UNSHIELDED, CONDUCTOR SIZE 12 INSULATED, .235 DIA.....	FT	
BULK		PAOZZ	6145-00-805-3354	81349	M13486/1-12	WIRE, ELECTRICAL, STRANDED LOW-TENSION HEAVY DUTY SINGLE CONDUCTOR UNSHIELDED, CONDUCTOR SIZE 2 INSULATED, .610 DIA.....	FT	
BULK		PAOZZ	9390-00-180-7289	19207	8724763	ROD, PLASTIC, LAMINATED .156 DIA	FT	
BULK		PAOZZ	9390-00-464-4756	19207	8724769	ROD, PLASTIC, LAMINATED .640 DIA	FT	
BULK		PAOZZ	9505-00-248-9849	96906	MS20995F41	WIRE, NONELECTRICAL, CS, ZINC CTD, .041 DIA 1 TO 5 LB SPOOL	SL	
BULK		PAOZZ	9505-00-331-3275	96906	MS20995C41	WIRE, NONELECTRICAL, CRES, .041 DIA, 1 TO 5 LB SPOOL	SL	
BULK		PAOZZ	9505-00-592-4690	96906	MS20995F32	WIRE, NONELECTRICAL, CS, ZINC CTD, .032 DIA, 1 TO 5 LB SPOOL.....	SL	
BULK		PAOZZ	9505-00-825-7579	96906	MS20995C91	WIRE, NONELECTRICAL, NON-CORROSIVE, .091 DIA	RL	

Change 4 312.1(312.2 blank)

Section III. SPECIAL TOOLS LIST (PART I)

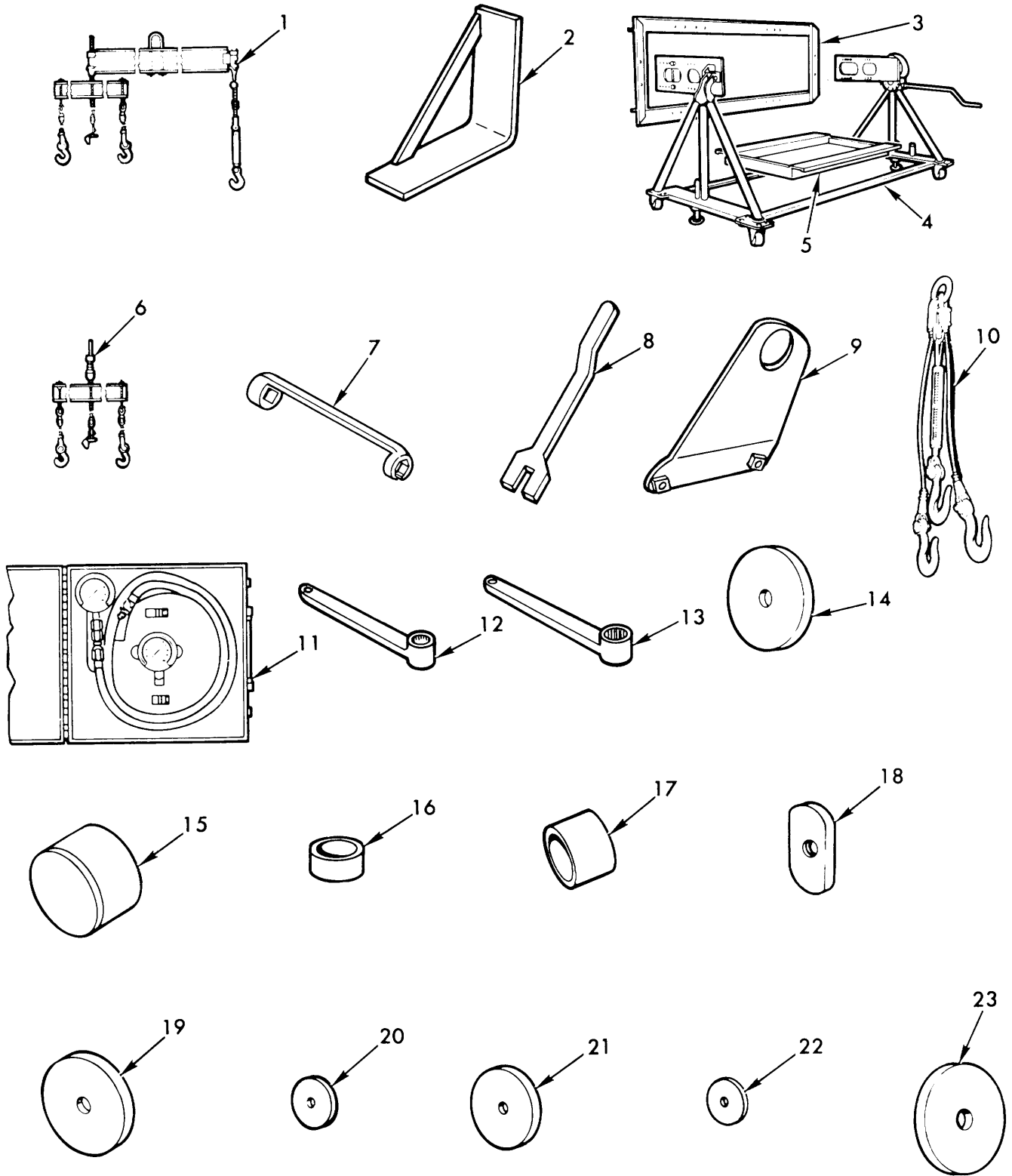

TA071969

Figure 205. Special tools.

(313 blank)/314

Section III. SPECIAL TOOLS LIST (PART 1)

(1) ILLUSTRATION		(2)	(3)	(4)	(5)	(6)	(7)	(8)
(a) FIG NO.	(b) ITEM NO.	SMR CODE	NATIONAL STOCK NUMBER	FSCM	PART NUMBER	DESCRIPTION USABLE ON CODE	U/M	QTY INC IN UNIT
						GROUP 2604 SPECIAL TOOLS		
205	1	PEODD	4910-00-140-6876	19207	11643468	SLING, POWER PLANT	EA	1
205	7	PEOZZ	5120-00-019-5232	19207	10881875	WRENCH, FUEL LINE	EA	1
205	8	PEOZZ	5120-00-891-7866	19207	11617361	WRENCH, HOLDING, POWER TAKE-OFF	EA	1
205	11	PEOZZ	4910-00-572-8612	19207	8356176	TESTER, OIL PRESSURE TRANSMISSION	EA	1
205	12	PEOZZ	5120-00-733-8909	19207	8351386	WRENCH, BRAKE ADJUSTMENT	EA	1
205	13	PEOZZ	5120-00-733-8912	19207	8351387	WRENCH, BRAKE ADJUSTMENT	EA	1

Section III. SPECIAL TOOLS LIST (PART 1)

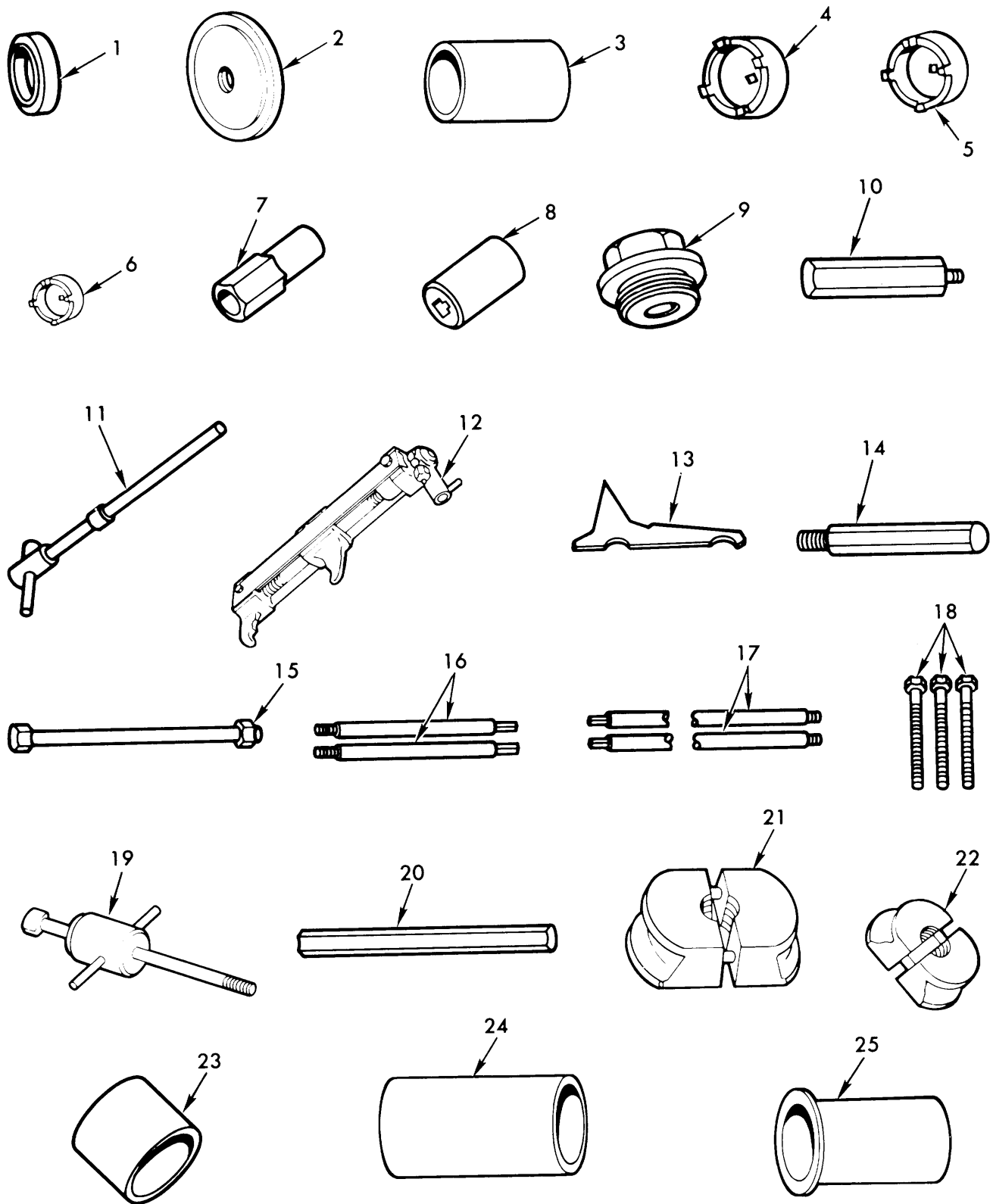

TA071970

Figure 206. Special tools.

Section III. SPECIAL TOOLS LIST (PART 1)

(1) ILLUSTRATION		(2)	(3)	(4)	(5)	(6)	(7)	(8)
(a) FIG NO.	(b) ITEM NO.	SMR CODE	NATIONAL STOCK NUMBER	PART NUMBER	FSCM	DESCRIPTION USABLE ON CODE	U/M	QTY INC IN UNIT
206	2	PE0ZZ	5120-00-733-8951	10904181	19207	GROUP 2604 SPECIAL TOOLS REPLACER, OIL SEAL. INNER AUXILIARY DRIVE . CLUTCH HOUSING ROADWHEEL ARM UPPER SPINDLE IDLER SPINDLE INNER SEALS AND INNER BEARING OUTER RACE	EA	1
206	7	PE0ZZ	5130-00-840-4872	11592842	19207	ADAPTER, HYDRAULIC WRENCH, TRACK REMOVAL	EA	1
206	8	PE0ZZ	5120-00-632-5797	7026898	19207	ADAPTER, SOCKET WRENCH, TRACK CONNECTING FIXTURE	EA	2
206	9	PE0ZZ	5120-00-708-2997	7082997	19207	ADAPTER MECHANICAL PULLER, ROAD WHEEL ARM	EA	1
206	10	PE0ZZ	5120-00-733-8961	10904183	19207	ADAPTER, TORSION BAR	EA	1
206	11	PE0ZZ	5120-00-708-3639	7083639	19207	DRIFT PIN TRACK PIN REMOVAL	EA	1
206	12	PE0ZZ	5120-01-016-2149	8741739	19207	FIXTURE TRACK CONNECTING, USED WITH SOCKET WRENCH ADAPTER	EA	2
206	13	PE0ZZ	4910-00-842-3051	11631464	19207	GAGE, SPROCKET WEAR	EA	1
206	14	PE0ZZ	5120-00-708-3883	7083883	19207	HANDLE, REMOVER AND REPLACER	EA	1
206	15	PE0ZZ	5120-00-733-8970	10904204	19207	HANDLE, USED WITH REPLACER 5120-733-8951	EA	1
206	16	PE0ZZ	4910-00-722-3888	10904178	19207	PIN, GUIDE, ROAD WHEEL ARM TO HULL	EA	2
206	17	PE0ZZ	4910-00-722-3896	10904172	19207	PIN, GUIDE FINAL DRIVE TO HULL	EA	2
206	18	PE0ZZ	5305-00-084-0796	10914934	19207	PULLER, FINAL DRIVE REMOVING	EA	3
206	19	PE0ZZ	5120-00-557-3615	5573615	19207	PULLER, SLIDE HAMMER TYPE, USED W/ADAPTER 5120-708-2997	EA	1
206	20	PE0ZZ	5120-00-034-8445	8390335	19207	REMOVER, FINAL DRIVE	EA	1
206	21	PE0ZZ	5120-00-473-7373	7082876	19207	REMOVER, WHEEL HUB BEARING LINER	EA	1
206	22	PE0ZZ	5120-00-473-7374	7082834	19207	REMOVER/REPLACER, ROAD WHEEL HUB	EA	1
206	23	PE0ZZ	5120-00-378-4304	8375149	19207	REMOVER/REPLACER IDLER UPPER SPINDLE INNER BEARING RACE	EA	1
206	24	PE0ZZ	5120-00-733-8969	10904207	19207	REPLACER, SEAL GUARD ROAD WHEEL ARM	EA	1
206	25	PE0ZZ	5120-00-733-8964	10904197	19207	REPLACER, SPACER ROAD WHEEL HUB	EA	1

Section III. SPECIAL TOOLS LIST (PART I)

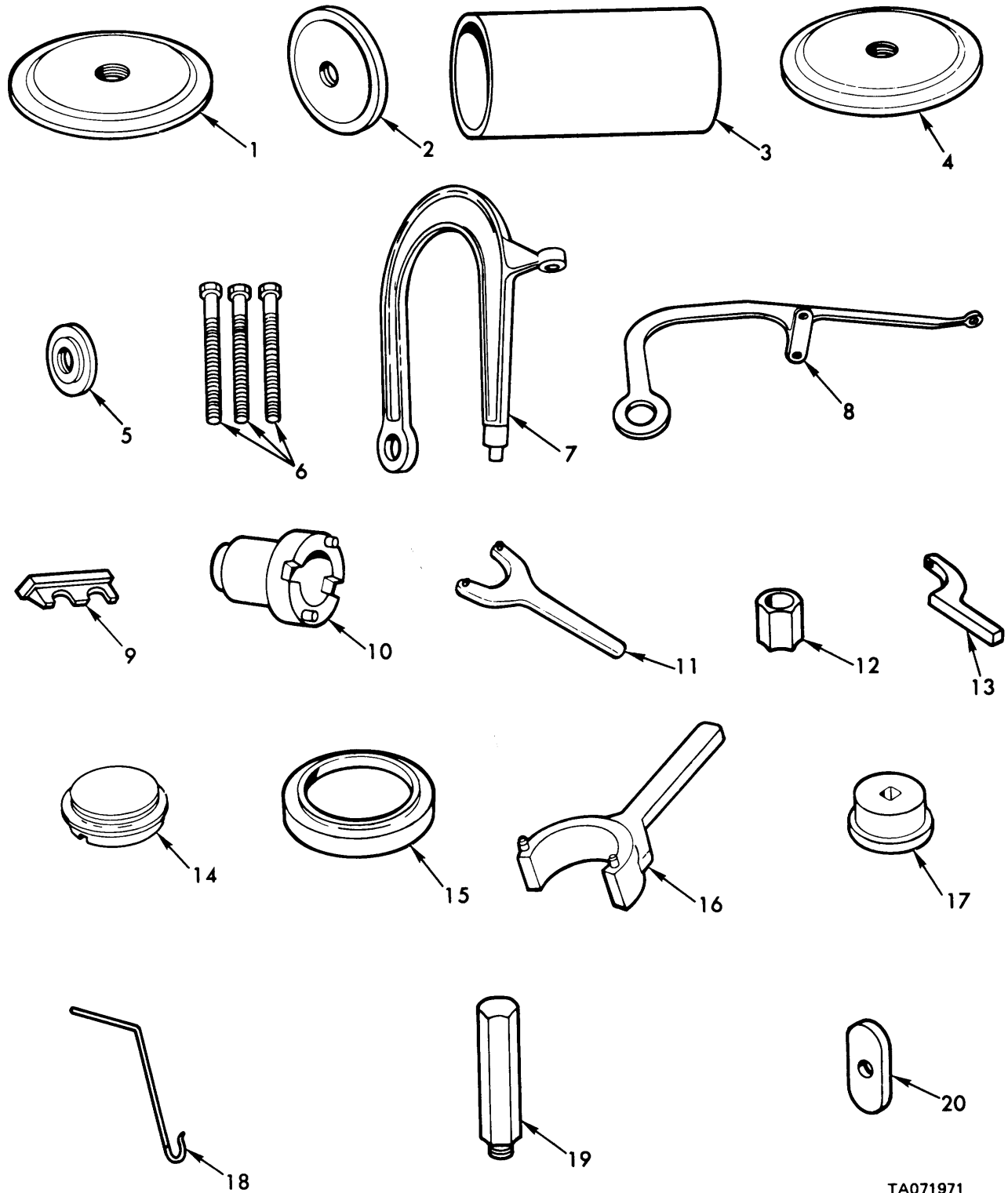

TA071971

Figure 207. Special tools.

Section III. SPECIAL TOOLS LIST (PART 1)

(1) ILLUSTRATION		(2)	(3)	(4)	(5)	(6)	(7)	(8)
(a) FIG NO.	(b) ITEM NO.	SMR CODE	NATIONAL STOCK NUMBER	PART NUMBER	FSCM	DESCRIPTION USABLE ON CODE	U/M	QTY INC IN UNIT
						GROUP 2604 SPECIAL TOOLS		
207	1	PE0ZZ	5120-00-733-8943	10904176	19207	REPLACER, OIL SEAL, ROAD WHEEL AUM	EA	1
207	2	PE0ZZ	5120-00-733-8953	10904182	19207	REPLACER, OIL SEAL, SPINDLE OUTER	EA	1
207	3	PE0ZZ	5120-00-733-8973	10904210	19207	REPLACER, BEARING TRAILING IDLER OUTER	EA	1
207	4	PE0ZZ	5120-00-733-8949	10904180	19207	REPLACER, RACE AND OIL SEAL, SPINDLE HOUSING	EA	1
207	6	PE0ZZ	5305-00-532-9125	8708355	19207	SCREW, CAP HEXAGON REMOVE ROAD WHEEL AND/OR IDLER ARM	EA	3
207	7	PE0ZZ	4910-00-722-3886	10904212	19207	SLING. LIFTING, FINAL DRIVE	EA	1
207	8	PE0ZZ	4910-00-722-3885	10904220	19207	SLING. HUB AND SPROCKET LIFTING	EA	1
207	9	PE0ZZ	2530-00-302-6784	11643492	19207	WEOGE, TRAILING IDLER	EA	1
207	10	PE0ZZ	5120-00-588-4008	8708459	19207	WRIECH, WHEEL BEARING ADJUSTING NUT	EA	1
207	12	PE0ZZ	5120-00-708-3642	7083642	19207	WRENCH, TORSION BAR RETAINING NUT	EA	1
207	13	PE0ZZ	5120-00-860-9577	10908797	19207	IWRENCH, SPANEIIR SPINDLE SLEEVE	EA	1
207	17	PE0ZZ	5120-00-084-0788	10909067	19207	IWRENCH, SPADE PIN NUT	EA	1

Section IV. NATIONAL STOCK NUMBER AND PART NUMBER INDEX (PART I)

STOCK NUMBER	FIG. NO.	ITEM NO.	STOCK NUMBER	FIG. NO.	ITEM NO.
3040-00-003-3093	25	14	5310-00-045-1299	56	5
4730-00-003-5919	19	3	5310-00-045-3299	127	29
4730-00-003-5919	119	11	5310-00-045-3299	144	19
4730-00-003-5919	160	9	5310-00-045-3299	144	29
4730-00-003-5919	163	15	5310-00-045-3299	152	2
4730-00-003-5919	1847	5	5310-00-045-3299	161	2
4730-00-003-5919	201	10	5310-00-045-3299	193	3
2540-30-003-8342	163	29	5310-00-045-4007	42	21
5340-00-007-6343	163	10	5310-00-045-4007	43	19
2910-00-008-4843	10	2	5310-00-045-4007	49	16
5340-00-009-2209	105	6	2590-00-045-5543	121	15
4130-00-011-4627	187	21	6680-00-045-9856	94	7
5315-00-011-9120	134	4	2540-00-047-3926	121	1
5335-00-013-4404	135	4	4730-00-047-3946	121	12
5315-00-013-7214	121	8	5330-00-047-4097	63	4
5310-00-014-5850	106A	a	6220-00-047-4097	49	1
5310-00-014-5850	171	7	6220-20-047-4098	50	10
5310-00-014-5850	172	6	6220-00-047-4099	50	10
4730-00-014-6763	11	12	5330-00-047-4101	50	43
2910-00-015-3609	2	8	5330-00-047-4104	50	1A
4140-00-016-2615	12	15	5330-30-047-4105	50	23
5305-00-018-0127	32	9	2540-00-050-0810	170	29
4730-00-018-9566	93	3	5310-00-050-3520	121	7
4730-00-018-9566	93	5	4730-30-050-4203	104	4
6240-00-019-0877	51	14	4730-00-050-4203	121	11
5306-00-019-0895	37	3	4730-00-050-4208	104	7
6240-00-019-3093	53	22	4730-00-050-4208	111	3.1
6240-00-019-3093	196	22	4730-00-050-4208	113	s
2340-00-019-3748	132	13	4730-00-050-4708	121	16
2540-00-019-3748	132A	13	4730-00-050-4208	127	24
2940-00-019-4775	3	11	4730-00-050-4208	142	17
5120-00-019-5232	205	7	4730-00-050-4208	199	1
5305-00-021-3806	26	10	5305-00-051-4071	11	3
1660-30-025-3493	160	3	5306-00-051-4517	204	3
1660-00-025-3493	163	44	5305-00-057-6927	180	1
1660-00-025-3493	184	19	4730-03-053-1064	14	13
5925-00-026-4767	47	6	5305-00-053-8993	188	23
5925-00-026-4767	48	15	5340-00-053-8994	198	1
5925-00-026-4767	56	7	5315-00-054-1447	25	27
5925-00-026-4767	152	11	2910-00-055-9915	20	6
9935-00-027-4594	8	13	2910-00-055-9915	184	13
9935-00-027-4594	31	4	2510-00-055-9916	132	18
9905-00-027-4594	149	20	2510-00-055-9916	132A	11
9935-30-027-4594	150	4	2510-00-055-9917	127	32
9905-00-027-4594	151	4	5310-00-056-7178	107	18
5120-00-034-8445	206	20	4820-00-057-0694	148	22
2590-00-040-2075	172	1	6140-00-057-2554	57	1
2530-00-041-3115	106	20	5999-00-057-2929	40	1
5305-00-042-3435	56	8	5999-00-057-2929	43	8
5306-00-042-5325	138	20	5999-30-057-2929	48	8
5305-00-042-6417	188	19	5999-00-057-2929	54	26
4730-00-042-8988	93	6	5999-00-057-2929	60	10
5305-00-042-9478	34	1	5999-00-057-2929	63	9
3120-00-043-1426	130	8	5999-00-057-2979	67	21
4730-00-043-2494	9	4	5999-00-057-2929	68	8
5305-00-044-4153	142	9	5999-00-057-2929	72	7
4730-00-044-4660	93	7	5999-00-057-2929	73	1
6240-00-044-6914	51	5	5999-00-057-2929	74	8
5305-00-045-1988	8	10	5999-00-057-2929	75	12
5310-00-045-3296	20	7	5999-00-057-2929	76	31
5310-00-045-3296	31	21	5999-00-057-2929	79	25
5310-00-045-3296	42	23	5999-00-057-2929	82	15
5310-00-045-3296	54	4	5999-00-057-2929	87	1
5310-00-045-3296	124	13	5999-00-057-2929	88	1
5310-00-045-3296	132	3	5999-00-057-2929	158	26
5310-00-045-3796	1328	3	5999-00-057-2929	159	24
5310-00-045-3296	148	24	5999-00-057-2929	161	22
5310-00-045-3296	149	18	5999-00-057-2929	176	1
5310-00-045-3296	150	10	5999-00-057-2929	1	1
5313-00-045-3296	160	2	5340-00-057-3537	25	15
5310-00-045-3296	163	47	5315-00-059-0157	126	13
3310-00-045-3296	167	9	5305-00-059-4568	46	7
5310-00-045-3296	170	6	5305-00-059-4568	161	28
5310-03-045-3296	184	11	4710-00-059-5728	30	8
5310-00-045-3299	42	9	5306-00-060-5072	36	10
5310-00-045-3299	47	5	5310-00-060-9979	35	2
5310-00-045-3299	49	19	5310-00-061-1258	50	45
			5320-00-061-8219	167	2
			5340-00-062-9668	97	3
			5306-00-064-5356	38	8
			4720-00-064-5393	14	2
			4710-00-064-5673	143	15
			5340-00-065-9640	27	11
			5305-03-068-0500	39	3

Section IV. NATIONAL STOCK NUMBER AND PART NUMBER INDEX (PART I)

STOCK NUMBER	FIG. NO.	ITEM NO.	STOCK NUMBER	FIG. NO.	ITEM NO.
5305-00-068-0500	56	1	5310-00-080-6004	30	14
5305-00-068-0500	153	17	5310-00-080-6004	32	12
5305-00-068-0500	184	6	5310-00-080-6004	35	17
5305-00-068-0500	194	15	5310-00-080-6004	36	8
5305-00-065-0501	12	18	5310-00-080-6004	97	8
5305-00-068-0501	54	10	5310-00-080-6004	105A	13
5305-00-068-0502	33	15	5310-00-080-6004	127	5
5305-00-068-0502	135	18	5310-00-080-6004	131	5
5305-00-068-0502	111	10	5310-00-080-6004	147	3
5305-00-068-0502	194	12	5310-00-080-6004	188	9
5305-00-068-0503	125A	17	5310-00-080-6004	190	4
5305-00-068-0503	145	4	5310-00-080-6004	194	37
5305-00-068-0503	150	1	4720-00-080-6583	4	1
5305-00-068-0504	20	24	5310-00-080-9786	37	7
5305-00-068-0504	24	18	4730-00-080-9847	148	11
5305-00-068-0504	37	4	4720-03-081-3478	11	17
5305-00-068-0504	125	29	4720-00-081-3479	11	16
5105-00-068-0504	125A	50	4720-00-081-3480	11	8
5305-00-068-0504	137	6	4720-03-081-3481	11	13
5305-00-068-0504	137	11	4720-00-081-4213	14	8
5335-00-068-0504	138	19	4720-03-081-4214	11	1
5305-00-068-0504	143	33	5310-03-051-4219	25	2
5305-00-068-0504	145	1	5310-00-081-4219	28	6
5305-30-068-0504	163	33	5310-00-081-4219	30	5
5305-00-068-0504	180	8	5310-03-081-4219	127	12
5305-00-068-0504	200	4	5315-00-081-7041	35	19
5305-00-068-0504	201	5	5310-00-081-8087	144	3
5305-00-068-0504	202	4	5310-03-082-1404	177	20
5305-00-068-0504	203	5	2590-00-083-0266	47	3
5305-00-068-0505	23A	13	5120-00-084-0788	207	17
5305-00-068-0505	33	17	5305-00-084-0796	206	18
5305-00-068-0505	41	10	4720-00-086-6723	8	26
5305-00-068-0505	46	4	4730-00-087-7268	102	11
5305-00-068-0505	184	24	5360-03-087-8744	127	26
5305-00-068-0505	190	15	5340-00-087-9168	126	33
5305-00-068-0505	193	2	5310-00-088-0553	12	17
5305-00-068-0505	193	20	5310-00-088-0553	25	11
5305-00-068-0506	23A	16	5310-00-088-0553	47	11
5305-00-068-3506	56	13	5310-00-088-0553	94	3
5305-00-068-0506	97	22	5310-00-088-1251	127	9
5305-00-068-0506	106	8	5340-00-088-1254	143	20
5305-00-068-0506	125A	15	5310-00-088-6654	142	16
5335-00-068-0506	137	1	5315-00-088-6660	105A	2
5305-00-069-0506	141	1	5330-00-088-6728	20	10
5305-00-068-0506	145	24	5307-00-088-6745	25	34
5305-00-068-0506	149	4	4730-00-088-8894	8	2
5305-00-068-0506	163	25	5305-00-088-8946	172	9
5305-00-068-0506	180	18	5305-00-088-9044	148	23
5305-00-068-0506	190	7	5305-00-088-9044	149	10
5305-00-068-0506	192	21	5305-00-088-9044	169	10
5305-00-068-0506	193	14	2530-00-089-0766	109	12
5305-00-068-0506	194	32	5340-00-089-1485	128	17
5305-00-068-0507	24	14	5340-00-089-1485	129	18
5335-00-068-0507	101	23	5360-00-089-1486	1259	19
5305-00-068-0507	153	13	5360-00-089-1489	129	16
5305-00-068-0507	180	5	5340-00-089-1494	128	16
5305-00-068-0511	1	3	2510-00-089-1756	127	3
5305-00-068-0523	167	8	5365-00-089-3443	128	22
5305-00-068-0541	36	24	2540-00-089-3450	180	4
5305-00-069-5568	33	6	2540-00-089-6190	105	7
5305-00-069-5571	32	6	5340-00-089-6191	105	4
5335-00-069-5584	34	6	2510-00-089-8187	131	9
5315-00-070-3027	130	21	5365-00-090-5426	61	5
5305-00-071-1767	188	20	5365-00-090-5476	63	13
2990-00-072-5897	153	5	5365-00-090-5426	76	5
5365-00-073-5130	92	2	5365-00-090-5426	77	20
5325-00-074-3301	146	22	5365-00-090-5426	79	18
2530-00-076-7115	118	1	4730-00-096-8331	9	2
4210-00-077-1955	200	11	4730-00-096-8331	23	7
5340-00-078-7029	140	3	4730-00-096-8331	23A	2
5340-00-079-7837	152	36	s730-00-096-8331	31	5
5305-00-080-1027	36	23	4730-00-096-8756	9	3
5305-00-080-1028	36	22	4730-00-096-8756	116	1
5315-00-080-1946	133	11	4730-00-096-8756	163	37
4720-00-080-3483	15	3	4730-00-096-8756	184	20
5315-00-080-3503	126	21	4730-00-096-8756	201	2
5310-00-080-6004	12	3	3110-00-100-0337	111	1
5310-00-080-6004	13	9	3110-00-100-0337	115	1
5310-00-080-6004	24	2	3110-00-100-0593	111	4
5310-00-080-6004	28	15			

Section IV. NATIONAL STOCK NUMBER AND PART NUMBER INDEX (PART I)

STOCK NUMBER	FIG. NO.	ITEM NO.	STOCK NUMBER	FIG. NO.	ITEM NO.
3110-00-100-0593	115	4	4720-00-177-6089	23A	1
3110-00-100-0684	110	9	5940-00-177-6615	166	14
3110-00-100-0684	114	11	2510-00-178-1093	127	11
3110-00-100-3617	110	11	5365-00-178-1416	35	9
3110-00-100-3617	114	13	5935-00-179-3441	90	16
4730-00-100-3918	148	2	6220-00-179-4834	50	20
7540-00-100-4090	193	6	5935-00-179-4942	50	16
4710-00-106-2234	116	2	6695-00-179-4945	50	22
3040-00-106-2235	106	12	6220-00-179-4946	50	12
4710-00-106-6393	201	13	3020-00-179-6782	35	10
5360-00-110-5615	101	16	9320-00-179-7577	194	33
5935-00-111-6189	61	3	9320-00-179-7578	194	30
5999-00-113-0965	50	17	6220-00-179-8976	50	50
5999-00-113-7954	71	8	5310-00-180-0277	128	15
4730-00-113-5477	54	8	9390-00-180-7289	BULK	
5340-00-113-6259	14	10	5305-00-182-9261	120	20
5310-00-115-1544	50	6	5306-00-182-9350	95	2
6620-00-115-9042	43	13	5310-00-186-1295	124	6
2590-00-124-1410	41	8	5310-00-186-1295	143	6
2920-00-125-3824	36	6	5310-00-186-1381	102	2
2540-00-126-0297	180	6	5310-00-186-4947	124	21
5365-00-126-8844	170	14	5310-00-186-4947	125	3
4730-00-127-4461	33	10	5310-00-186-4947	125A	3
5340-00-127-5289	133	1	4730-00-187-4207	3	2
5999-00-133-8514	50	18	4730-00-187-4207	21	12
2520-00-133-9582	97	13	4730-00-187-4207	22	16
2920-00-134-0029	36	1	4730-00-187-4207	32	16
4710-00-134-4195	27	10	4730-00-187-7610	19	17
4710-00-134-4196	27	6	5315-00-187-9370	2	3
4730-00-134-4199	31	8	5315-00-187-9591	121	2
7540-00-134-7824	194	23	4730-00-188-3509	201	9
5330-00-134-7825	193	13	4730-00-196-0881	9	1
2540-00-134-7826	194	22	4730-00-196-1493	163	36
2540-00-134-7827	194	31	5940-00-197-8742	84	8
2540-00-134-7828	194	24	5940-00-197-8742	177	7
2530-00-135-8977	110	10	9905-00-198-2728	144	15
4720-00-137-7902	202	1	5365-00-200-7367	123	5
4720-00-137-7903	203	6	4820-00-202-5939	23	12
2930-00-138-8315	35	25	4210-00-202-6465	201	14
2930-00-139-4590	35	73	6220-00-202-8591	50	9
2930-00-139-4591	35	26	4730-00-203-7487	143	10
5310-00-139-4622	112	2	4730-00-203-7491	20	19
5310-00-139-4622	116	8	4730-00-203-7491	124	4
5330-00-140-1989	188	1	4730-00-203-7491	125A	57
4910-00-140-6876	205	1	4730-00-203-7491	143	8
5310-00-141-3669	30	7	4730-00-203-7491	149	22
2910-00-141-9758	20	1	5310-00-204-0788	50	5
2910-00-141-9758	184	12	4730-00-204-1972	20	28
5306-00-142-4854	200	20	5310-00-205-7997	12	29
4730-00-143-3837	30	15	5310-00-209-0788	83	10
5340-00-145-0086	31	12	5310-00-209-0965	8	11
2940-00-147-5292	12	24	5310-00-209-0965	34	2
2590-00-148-0347	57	6	5330-00-212-6290	10	1
5310-00-149-9143	114	23	5935-00-214-0904	40	15
3110-00-151-8514	113	3	5935-00-214-0904	54	11
3110-00-151-9395	109	10	5935-00-214-0904	179	6
6145-00-152-6499	BULK		4730-00-221-2136	20	22
3110-00-155-6791	106	2	4730-00-221-2140	133	8
3110-00-155-6291	106A	2	2930-00-221-4805	29	1
6240-00-155-7836	43	6	5340-00-221-4807	180	19
5975-00-156-3293	169	11	5340-00-221-4808	180	15
6145-00-161-1609	BULK		5365-00-221-4813	194	38
7540-00-163-0438	126	29	4730-00-221-8680	15	2
5325-00-164-2087	152	40	4730-00-221-8680	17	4
5310-00-167-0721	47	10	2540-00-271-9131	133	19
3120-00-167-6882	71	15	2540-00-221-9156	180	13
5365-00-167-6883	71	16	2805-00-221-9182	1	6
5330-00-167-9773	50	44	5305-00-225-3838	130	3
3020-00-168-2487	107	3	5305-00-225-9081	105	14
7530-00-168-4966	197	3	5305-00-225-9081	105	8
2530-00-168-4967	197	1	5306-00-225-9088	27	16
2920-00-169-5715	36	5	5306-00-225-9089	101	9
4730-00-172-0010	132A	5	5306-00-225-9089	106	15
4730-00-172-0022	109	15	5306-00-225-9089	106A	1Z
4730-00-172-0028	115	3.1	5306-00-275-9089	107	16
4730-00-172-0034	116	6	5305-00-225-9091	12	20
3110-00-173-5077	120	4	5305-00-225-9102	47	1
4030-00-174-6244	192	17	5306-00-225-9103	47	9
5305-00-175-3230	35	28	5306-00-226-4827	6	4
5305-00-175-3230	144	12	5306-00-726-4827	30	17
5305-00-177-5732	120	1	5305-00-226-7767	113	12
4320-00-177-6089	19	19	5305-00-226-7767	127	2
			5305-00-226-7768	138	1
			4730-00-227-6935	8	3
			2930-00-228-3839	34	3
			2590-00-229-4181	134	19
			5310-00-229-4336	128	23

Section IV. NATIONAL STOCK NUMBER AND PART NUMBER INDEX (PART I)

STOCK NUMBER	FIG. NO.	ITEM NO.	STOCK NUMBER	FIG. NO.	ITEM NO.
5310-00-229-4336	129	19	5305-00-269-2800	126	2
4730-00-231-4008	163	34	5305-00-269-2800	138	5
4730-00-231-5642	163	38	5305-00-269-2800	193	22
3110-00-232-3320	25	7	5305-00-269-2800	194	19
5315-00-234-1856	24	10	5305-00-269-2801	12	7
4720-00-234-3245	125	5	5305-00-269-2801	28	13
4720-00-234-3245	125A	5	5305-00-269-2801	35	16
2930-00-235-4310	32	1	5305-00-269-2801	108	5
2540-00-235-4382	184	3	5305-00-269-2801	127	4
2540-00-237-3693	121	5	5305-00-269-2801	128	14
2920-00-238-0054	36	13	5305-00-269-2801	133	6
5315-00-238-1584	106	4	5305-00-269-2801	138	15
2990-00-245-0255	199	5	5305-00-269-2801	142	10
5340-00-245-1213	193	12	5305-00-269-2801	190	5
5340-03-245-1214	193	23	5305-00-269-2801	192	29
5340-00-245-7337	11	5	5305-00-269-2801	194	18
2520-00-245-8152	40	8	5305-00-269-2802	35	6
2540-00-245-8175	184	7	5305-00-269-2802	126	32
2540-00-245-8176	163	43	5305-00-269-2802	133	6
5305-00-246-6566	127	17	5305-00-269-2802	138	10
2540-00-248-0649	180	9	5305-00-269-2802	193	11
5330-00-248-3837	98	16	5305-00-269-2803	105	10
5333-00-248-3840	23	11	5305-00-269-2803	105A	4
5330-00-248-3840	23A	5	5305-00-269-2803	126	10
9505-00-248-9849	BULK		5305-00-269-2803	131	3
5365-00-251-4020	194	41	5305-00-269-2803	136	7
5330-00-251-8839	102	16	5305-00-269-2803	188	25
4720-00-253-1327	203	8	5305-00-269-2804	57	3
4730-00-253-4412	19	5	5305-00-269-2804	94	4
4730-00-253-4412	149	8	5305-00-269-2804	138	25
5305-00-253-5603	144	5	5305-00-269-2805	114	5
5305-00-253-5603	144	6	5305-00-269-2805	120	24
5305-00-253-5608	144	21	5305-00-269-2805	127	35
5305-00-253-5608	144	30.2	5305-00-269-2805	142	5
5305-00-253-5626	121	15	5305-00-269-2806	12	13
4730-00-254-6228	17	3	5305-00-260-2806	22	15
4720-00-255-5290	31	3	5305-00-269-2806	145	26
5935-00-257-1024	76	26	5305-00-269-2807	97	7
5935-00-257-1024	77	4	5305-00-269-2808	125A	26
4730-00-257-2116	149	12	5305-00-269-2808	197	36
4730-00-257-2117	23	3	5305-00-269-2808	194	34
4010-00-262-1551	138	6	5305-00-269-2809	136	5
5365-00-262-4701	3	8	5305-00-269-2810	192	33
5330-00-263-8030	20	18	5305-00-269-2811	114	21
5330-00-263-8031	20	29	5305-00-269-2811	137	9
6740-30-266-9940	45	3	5305-00-269-2813	136	17
6240-00-266-9940	161	7	5305-00-269-2814	192	28
5305-00-287-8925	138	26	5305-00-269-2817	36	12
5305-00-267-8952	126	5	5305-00-269-2821	149	31
5305-00-267-8972	27	4	5305-00-269-2822	149	32
5305-00-267-8972	125	18	5305-00-269-3206	188	7
5305-00-267-8977	125A	13	5305-00-269-3208	49	2
5305-00-267-8972	145	10	5305-00-269-3208	188	13
5305-00-267-8972	167	5	5305-00-269-3209	14	6
5305-0-267-8973	19	11	5303-00-269-3209	50	46
5305-00-267-8973	97	21	5305-00-269-3209	18	15
5305-00-267-8974	152	16	5305-00-269-3209	194	7
5305-00-267-8974	190	18	5305-00-269-3209	202	7
5305-00-267-8977	25	12	5305-00-769-3209	203	9
5305-30-261-8977	31	10	5305-00-269-3210	13	5
5305-00-267-8977	101	10	5305-00-269-3213	25	38
5305-00-267-8977	125	30	5305-00-269-3211	5	4
5305-00-267-8977	143	38	5305-00-269-3211	8	6
5305-00-267-8977	145	17	5305-00-269-3211	22	19
5305-00-267-8977	153	7	5305-00-269-3211	32	7
5305-00-267-8978	101	12	5305-00-269-3211	130	22
5305-00-267-8979	125A	62	5305-00-269-3211	190	10
5305-00-267-8980	102	38	5305-00-269-3212	40	6
5305-00-267-8980	143	31	5305-00-269-3212	92	7
5305-00-267-8980	146	21	5305-00-269-3213	96	3
5305-00-267-8980	147	12	5305-00-269-3214	110	21
5305-00-267-8983	124	10	5305-00-269-3214	192	8
5305-00-267-8984	124	10.6	5305-00-269-3215	21	11
5305-00-267-8985	102	39	5305-00-269-3217	110	19
5305-00-247-8985	180	20	5305-00-269-3222	32	17
5305-00-269-2798	12	5	5305-00-269-3234	12	6
5305-00-269-2798	44	6	5305-00-269-3236	12	1
5305-00-769-2798	191	3	4030-00-270-5436	200	5
5305-00-269-2799	131	8	5325-00-270-8889	148	9
5305-00-269-7800	12	19	5315-00-272-6613	135	12
5305-00-269-2800	29	7	5310-00-274-8715	24	13
5305-00-269-2800	47	12	2540-00-275-1500	131	1

Section IV. NATIONAL STOCK NUMBER AND PART NUMBER INDEX (PART I)

STOCK NUMBER	FIG. NO.	ITEM NO.	STOCK NUMBER	FIG. NO.	ITEM NO.
5330-00-276-1842	5	6	5310-00-298-2747	26	4
5325-00-275-6051	97	6.1	5310-03-298-2747	26	17
8305-00-276-7575	BULK		5310-00-298-2747	26A	4
4730-00-277-1996	163	21	5310-00-298-8903	81	9
2540-30-277-7205	192	31	5310-00-298-8903	152	24
4730-00-271-5079	20	17	5310-00-298-8903	154	5
4730-00-271-0719	102	32	5310-00-798-8903	155	2
4130-00-217-5083	102	21	5310-00-298-8903	157	9
4730-00-271-5080	143	3	5310-00-298-8903	159	27
4230-00-271-5082	125	10	5310-00-298-8903	181	2
4733-00-277-5082	125A	65	5310-00-298-8903	182	8
4730-00-277-5084	124	5	5310-00-298-9903	183	5
4730-00-277-5084	143	7	6220-01-300-6429	42	19
4730-00-271-5096	20	30	2530-00-302-6784	207	9
4730-00-271-5096	102	24	2590-00-307-8856	42	17
4730-00-271-5553	23	1	5940-00-314-0479	86	11
4730-00-217-6112	9	10	5365-00-314-8184	64	3
4130-00-277-6312	116	3	5365-00-318-8184	65	3
4730-30-271-6372	124	20	5365-00-318-8184	66	2
4130-30-271-6372	125	2	5365-00-318-9184	67	13
4730-00-771-6312	125A	2	5365-03-318-8184	91	3
4130-00-277-1693	54	11	5365-00-318-8184	90	3
4173-00-277-8270	11	10	5365-00-318-8184	151	3
4730-00-277-8274	11	2	6625-00-321-6365	43	14
4730-00-278-0155	11	15	5340-00-322-9488	56	4
4730-00-278-2768	124	2	2910-00-323-9155	22	7
4730-00-212-2110	124	26	5310-00-325-1900	117	6
4730-00-278-2975	126	35	5340-00-325-4965	5	2
4730-00-278-3380	107	12	9505-00-331-3775	BULK	
4730-00-278-4284	149	1	9505-00-331-3275	BULK	
4730-00-278-4284	160	8	5365-00-332-7682	69	5
4733-00-211-5578	8	20	5365-00-332-7682	70	6
4730-70-278-6335	7	1	5365-00-332-7682	76	18
4730-00-278-3392	124	4	5365-00-332-7682	79	27
4730-30-278-8392	124	10.2	5365-00-332-7682	82	24
4730-00-278-8392	125	36	5365-03-332-7682	159	16
4730-00-278-8392	125A	53	5925-00-333-1584	179	1
4730-00-278-8763	187	22	5935-00-333-3088	79	2
5365-00-282-0748	107	14	5935-00-333-9414	60	7
5310-00-282-4609	102	1	5935-00-333-9414	64	4
5365-00-283-3493	192	32	5935-00-333-9414	65	4
5940-00-283-5280	86	1	5935-00-333-9414	66	3
5930-00-293-6562	181	20	5935-00-333-9414	68	12
5930-00-284-8640	BULK		5935-00-333-9414	71	10
5970-00-284-8640	BULK		5935-00-333-9414	72	14
5330-00-285-3842	18	20	5938-00-333-9414	79	34
5330-00-285-9842	102	23	5935-00-333-9414	80	3
5330-03-285-9842	143	36	5935-00-333-9414	81	4
4730-00-281-1649	149	24	5935-00-333-9414	82	20
4730-00-287-3219	93	1	5935-00-333-9414	84	14
4730-00-281-3219	96	7	5935-00-333-9414	89	4
5365-00-289-3071	98	34	5935-30-333-9414	90	2
4733-00-284-5176	29	2	5935-00-133-9414	157	4
4730-00-729-5176	32	10	5935-00-333-9414	158	20
4820-00-289-8261	111	3.3	5935-00-333-9414	159	4
4820-00-289-8261	115	3.3	4730-00-336-9530	19	10
4730-00-289-8619	201	3	4730-03-336-9537	33	12
4730-00-289-8634	100	8	4730-00-336-9537	149	5
5340-00-290-7381	140	1	4730-00-336-9550	20	21
5330-00-790-7860	3	16	4730-00-336-9558	23	10
5330-00-291-2442	110	6	6220-00-337-6471	49	5
5330-00-791-2442	114	8	5360-00-337-6970	120	19
5330-00-791-3310	107	5	6220-00-337-7463	49	10
5333-00-291-3312	109	1	6220-00-337-7463	191	6
5330-00-292-0035	54	6	5340-00-339-3768	141	6
5330-00-797-0578	121	17	5315-00-350-4326	122	2
6240-00-295-2668	53	5	5310-00-350-5134	37	2
6240-00-298-2648	196	5	5310-00-350-5734	41	3
5935-00-295-6403	90	13	5325-00-353-0948	50	38
5930-00-296-6318	42	11	2530-00-353-2436	110	14
5930-00-796-6318	161	26	2530-00-353-2436	114	16
5930-00-296-6318	170	2	4910-00-357-5494	138	11
5930-00-296-6319	46	6	5330-00-360-8298	25	4
5310-00-297-6329	45	2	5330-00-360-8298	22	4
5330-00-291-6329	161	6	4820-00-360-8299	3	12
5330-00-797-1106	51	13	5999-00-368-4852	67	3
5330-00-291-1106	52	14	8240-00-368-4972	50	15
5310-00-297-8379	132	1	2540-00-369-8956	184	8
5310-00-297-8319	132A	11	5120-00-378-4304	206	23
5330-00-297-9990	8	2	2520-00-391-3065	9	12
5315-00-298-1481	127	19	5310-00-393-6685	61	7

Section IV. NATIONAL STOCK NUMBER AND PART NUMBER INDEX (PART I)

STOCK NUMBER	FIG. NO.	ITEM NO.	STOCK NUMBER	FIG. NO.	ITEM NO.	
5310-00-393-6685	63	14	5340-00-420-4995	56	3	
5310-00-393-6685	76	7	2805-00-420-5043	1	1	
5310-00-393-6685	77	18	5315-00-420-5754	35	7	
5310-00-393-6685	79	19	2530-00-420-8955	10	2	
2540-00-394-9715	192	4	2520-00-420-8957	97	14	
2540-00-394-9716	192	26	5315-00-422-1621	170	25	
5935-00-399-6671	63	8	5310-00-429-1771	120	30	
5935-00-399-6673	70	15	4010-90-430-4232	25	21	
5940-00-399-6676	40	14	4730-00-433-2807	163	41	
5940-00-399-6676	42	7	4730-00-434-1771	99	2	
5940-00-399-6676	42	16	5365-00-434-4583	192	24	
5940-00-399-6676	48	13	2510-00-435-4553	131	6	
5940-00-399-6676	54	24	5930-00-436-4600	47	14	
5940-00-399-6676	58	1	3040-00-437-7204	135	9	
5940-00-399-6676	59	6	2990-00-438-1589	180	17	
5940-00-399-6676	61	12	5935-00-442-5419	165	7	
5940-00-399-6676	62	8	2590-00-442-5905	142	3	
5940-00-399-6676	63	7	2510-00-442-5930	12	9	
5940-00-399-6676	68	7	2530-00-442-6040	106	6	
5940-00-399-6676	70	13	2510-00-443-0210	12	30	
5940-00-399-6676	72	8	4210-00-443-0622	338	16	
5940-00-399-6676	74	16	2520-00-443-4816	101	11	
5940-00-399-6676	75	9	2920-00-443-4866	36	20	
5940-00-399-6676	16	30	6220-00-443-5076	83	1	
5940-00-399-6676	27	8	2510-00-445-6232	127	18	
5940-00-399-6676	78	6	2590-00-445-6996	194	36	
5940-00-399-6676	79	22	2590-00-448-3287	50	21	
5940-00-399-6676	81	8	4820-00-448-5221	148	7	
5940-00-399-6676	82	26	5340-00-448-5293	142	6	
5940-00-399-6676	83	15	2540-00-449-7956	134	10	
5940-00-399-6676	84	11	5340-00-453-9179	12	8	
5940-00-399-6616	85	1	4730-00-453-9304	116	5	
5940-00-399-6676	85A	1	5306-00-453-9333	111	5	
5940-00-399-6676	86	8	5315-00-453-9344	130	19	
5940-00-399-6676	87	9	3020-00-454-8617	170	17	
5940-00-399-6676	88	6	4820-00-456-1783	143	30	
5940-00-399-6676	90	30	5305-00-456-2582	166	30	
5940-00-399-6676	152	25	5305-00-456-2582	168	14	
5940-00-399-6676	154	6	4010-00-457-1220	BULK		
5940-00-399-6676	155	1	5365-00-462-2909	127	8	
5940-00-399-6676	156	7	5365-00-462-2910	127	7	
5940-00-399-6676	157	8	5935-00-462-2913	70	3	
5940-00-399-6676	158	3	5935-00-462-2913	70	10	
5940-00-399-6676	159	13	5935-00-462-2913	74	3	
5940-00-399-6676	161	9	5935-00-462-2913	76	13	
5940-00-399-6676	165	1	5935-00-462-2913	76	21	
5940-00-399-6676	173	6	5935-00-462-2913	77	16	
5940-00-399-6676	174	7	5935-00-462-2913	79	31	
5940-00-399-6676	175	1	5935-00-462-2913	92	13	
5940-00-399-666	178	1	5935-00-462-2913	88	9	
5940-00-399-6676	181	1	5935-00-462-2913	158	11	
5940-00-399-6676	182	9	5935-00-462-2913	15	20	
5940-00-399-6676	183	6	6220-00-462-8204	191	5	
5940-00-399-6676	186	6	2510-00-462-8205	2510-00-462-8205	194	14
5940-00-399-6676	195	1	2510-00-462-8206	126	31	
2510-00-400-7071	42	20	4710-00-462-8540	143	37	
4730-00-402-4401	149	29	4710-00-462-8543	143	32	
2590-00-403-5739	190	1	2510-00-464-4548	126	25	
5330-00-403-9496	27	3	9390-00-464-4756	BULK		
9320-00-403-9491	29	8	2590-00-472-2714	35	27	
4730-00-407-6440	23	2	5120-00-473-7373	206	21	
5310-00-407-9566	11	6	5120-00-473-7374	206	22	
5310-00-407-9566	27	17	2540-00-477-3553	163	12	
5310-00-407-9566	30	6	2540-00-477-6179	188	6	
5310-00-407-9566	101	8	2540-00-477-6180	188	18	
5310-00-407-9566	105	13	2520-00-478-5862	103		
5310-00-407-9566	105A	7	2540-00-484-0779	192	12	
5310-00-407-9566	106	16	2910-00-484-0782	19	14	
5310-00-407-9566	106A	13	5999-00-485-0954	61	4	
5310-00-407-9566	107	17	5999-00-485-8954	63	2	
5310-00-407-9566	200	19	5999-00-485-8954	67	11	
4730-00-409-7957	110	18	5999-00-485-8954	68	2	
4730-00-409-7957	111	3	5999-00-485-8954	69	11	
4730-00-409-7957	114	20	5999-00-485-8954	70	9	
4730-00-409-7957	115I	3	5999-00-485-8954	74	2	
2590-00-410-5764	90	18	5999-00-485-0954	76	2	
4720-00-410-7590	3#	4	5999-00-485-8954	76	22	
2815-00-411-5790	9	11	5999-00-485-8954	77	15	
3130-00-419-9460	120	13	5999-00-485-8954	79	8	
5340-00-420-4996	49	4	5999-00-485-8954	79	15	
			5999-00-485-8954	79	32	

Section IV. NATIONAL STOCK NUMBER AND PART NUMBER INDEX (PART I)

STOCK NUMBER	FIG. NO.	ITEM NO.	STOCK NUMBER	FIG. NO.	ITEM NO.
5999-00-485-8954	82	10	4730-00-541-6488	125	11
5999-00-485-8954	82	12	4730-00-541-7790	203	7
5999-00-485-8954	83	2	5310-00-543-2410	161	18
5999-00-485-8954	90	11	5305-00-543-2419	14	14
5999-00-485-8954	158	25	5305-00-543-2752	161	27
5999-00-485-8954	159	21	5305-00-543-2866	188	22
5999-00-485-8955	60	2	5365-00-543-3615	22	9
5999-00-485-8955	67	2	5305-00-543-5795	36	26
5999-00-485-8955	69	2	6210-00-548-0504	161	22
5999-00-485-8955	70	2	5930-00-548-8046	152	22
5999-00-485-8955	72	2	5940-00-549-6581	57	5
5999-00-485-8955	75	2	5940-00-549-6583	57	7
5999-00-485-8955	76	14	5310-00-550-1130	23A	14
5999-00-485-8955	76	24	5310-00-550-1130	33	9
5999-00-485-8955	77	2	5310-00-550-1130	39	2
5999-00-485-8955	82	2	5310-00-550-1130	41	4
5999-00-485-8955	88	8	5310-00-550-1130	54	15
5999-00-485-8955	158	12	5310-00-550-1130	135	15
5999-00-485-8955	159	10	5310-00-550-1130	152	38
4710-00-445-9647	97	19	5310-00-550-1130	180	?
5935-00-489-6784	60	3	5310-00-550-1130	191	9
5935-00-489-6784	68	3	5310-00-550-1130	192	22
5935-00-459-6784	71	3	5310-00-550-1130	193	15
5935-00-489-6784	71	7	5310-00-550-1130	194	13
5935-00-489-6784	82	3	5310-00-550-1680	38	4
5935-00-489-6784	158	24	4730-00-554-7617	102	25
4730-00-490-2671	202	8	4730-00-554-7617	143	1
2540-00-490-5606	193	4	4730-00-554-8015	201	4
5340-00-492-2722	6	3	4730-00-554-9180	9	9
2590-00-493-1973	39	4	4730-00-554-9180	125	6
2540-00-494-8276	194	6	4730-00-554-9180	125A	6
5340-00-501-7272	192	19	4730-00-555-9372	54	11
2590-00-503-1690	193	5	5120-00-557-3615	206	19
2540-00-503-1702	194	11	8220-00-557-8228	50	39
2540-00-503-1714	192	27	6220-00-557-8229	50	11
2540-00-503-1779	192	3	5305-00-558-5429	21	19
5310-00-503-6508	126	18	5310-00-559-0070	48	17
2590-00-514-0454	193	7	5310-00-559-0070	146	8
5315-00-514-7660	20	2	5310-00-559-0070	179	2
5330-00-514-3299	93	7	2540-00-560-0947	135	5
5310-00-514-6158	110	15	2540-00-560-0950	135	6
5310-00-514-6158	114	17	2540-00-560-0959	135	2
5310-00-514-6167	110	13	5330-00-563-0290	36	14
5310-00-514-6162	114	15	5365-00-553-4049	21	5
5340-00-519-6312	117	5	5365-00-563-4049	22	6
2940-00-522-2574	8	4	6250-00-563-4462	42	2
5360-00-524-6247	135	10	5325-00-563-4487	71	9
5340-00-526-6116	19	12	6145-00-567-3255	BULK	
5340-00-526-6116	137	2	4910-00-572-8612	205	11
5340-00-526-6186	190	13	5935-00-572-910	40	3
5340-00-530-5021	190	9	5935-00-572-9180	43	10
5340-00-530-6808	27	12	5935-00-572-9180	48	10
5305-00-532-9125	207	6	5935-00-572-9180	49	8
5935-00-537-0167	63	3	5935-00-572-9180	54	21
5935-00-537-0167	77	3	5935-00-572-9180	60	8
5935-00-537-0167	79	14	5935-00-572-9180	63	11
5330-00-537-0849	126	12	5935-00-572-9180	67	23
4720-00-531-0947	9	14	5935-00-572-9180	68	10
2940-00-537-1070	12	25	5935-00-572-9180	72	5
2940-00-537-1071	12	66	5935-00-572-9180	73	3
2510-00-538-1397	135	19	5935-00-572-9180	74	10
2510-00-538-1398	135	14	5935-00-572-9180	75	14
1025-00-538-1403	135	13	5935-00-572-9180	76	33
5315-00-538-1404	135	7	5935-00-572-9180	79	23
5315-00-538-1406	135	8	5935-00-572-9180	82	17
5365-00-540-0713	98	19	5935-00-572-9180	87	3
4730-00-541-1204	143	28	5935-00-572-9180	88	3
4730-00-541-1150	124	19	5935-00-572-9180	158	28
4730-00-541-1750	125A	9	5935-00-572-9180	159	22
4710-00-541-1756	125	34	5935-00-572-9180	161	14
4710-00-541-1756	125A	64	5935-00-572-9180	161	20
4730-00-541-1751	124	25	5935-00-572-9180	176	3
4803-00-541-3541	184	26	5935-00-572-9180	177	3
4710-00-541-4901	23A	4	6680-00-573-5240	199	3
4730-00-541-4903	125	13	5310-00-576-5752	23	15
4730-00-541-4903	125A	46	5310-00-576-5752	105	10
4730-00-541-6478	124	11	5310-00-576-5752	136	10
4730-03-541-6479	9	13	5310-00-576-5752	152	35
4730-00-541-6479	125	1	5310-00-576-5752	153	21
4730-00-541-6479	125A	1	5310-00-576-5752	169	3
			5310-00-576-5752	180	10
			5930-00-577-8841	42	10

Section IV. NATIONAL STOCK NUMBER AND PART NUMBER INDEX (PART I)

STOCK NUMBER	FIG. NO.	ITEM NO.	STOCK NUMBER	FIG. NO.	ITEM NO.
5365-00-579-5993	3	6	5310-00-596-7599	32	5
5330-00-579-7542	36	11	5340-00-597-0082	31	23
2940-00-580-6283	3	15	5360-00-597-2317	25	19
2540-00-582-5496	170	13	5360-00-597-2317	105	9
5310-00-582-5965	12	10	5315-00-597-7399	121	13
5310-00-582-5965	19	13	5365-00-598-5362	80	2
5310-00-582-5965	20	5	5365-00-598-5362	89	3
5310-00-582-5965	24	17	5330-00-599-2180	94	6
5310-00-582-5965	25	8	2510-00-604-7363	194	17
5310-00-582-5965	31	11	9905-00-604-7367	137	5
5310-00-582-5965	35	29	5306-00-604-7961	22	3
5310-00-582-5965	41	11	5330-00-604-8094	3	14
5310-00-582-5965	46	2	5120-00-605-3976	206	12
5310-00-582-5965	56	2	5315-00-610-5729	105	1
5310-00-582-5965	97	20	5315-00-610-5729	134	14
5310-00-582-5965	101	2	5330-00-612-3123	22	10
5310-10-582-5965	102	37	5340-00-612-3134	22	11
5310-00-582-5965	106	7	2510-00-613-6715	194	21
5310-00-582-5965	120	9	5306-00-613-9396	10	3
5310-00-582-5965	124	9	5935-00-614-3959	79	7
5310-00-582-5965	125	17	5970-00-615-0884	67	16
5310-00-582-5965	125A	12	5970-00-615-8884	74	4
5310-00-582-5965	126	4	5970-00-615-8884	77	17
5310-00-582-5965	130	2	5970-00-615-8884	82	8
5310-00-582-5965	137	3	5315-00-616-5514	132	19
5310-00-582-5965	138	18	5315-00-616-5514	132A	19
5310-00-582-5965	141	4	5315-00-616-5515	101	25
5310-00-582-5965	143	21	5935-00-617-7250	67	4
5310-00-582-5965	145	2	5935-00-617-7250	90	10
5310-00-582-5965	146	17	5360-00-619-8198	22	12
5310-00-582-5965	148	14	2540-00-619-9596	188	14
5310-00-582-5965	149	3	5340-00-620-9960	135	20
5310-00-582-5965	150	2	5340-00-620-9961	135	17
5310-00-582-5965	152	12	2540-00-622-7002	188	12
5310-00-582-5965	153	16	5330-00-627-6143	102	6
5310-00-582-5965	163	5	5330-00-629-6340	3	7
5310-00-582-5965	167	6	5120-00-632-5797	206	8
5310-00-582-5965	110	9	5945-00-636-8778	39	1
5310-00-582-5965	171	13	5310-00-637-9541	1	2
5310-00-582-5965	172	10	5310-00-637-9541	4	5
5310-00-582-5965	184	2	5310-00-637-9541	5	5
5310-30-582-5965	190	12	5310-00-637-9541	8	5
5310-00-582-5965	193	19	5310-00-637-9541	12	2
5310-00-582-5965	200	3	5310-00-637-9541	13	4
5310-00-582-5965	201	6	5310-00-637-9541	14	5
5310-00-582-5965	202	3	5310-00-637-9541	21	10
5310-00-582-5965	203	4	5310-00-637-9541	22	18
5320-00-584-0091	137	5.4	5310-00-637-9541	25	39
5310-00-584-5272	8	23	5310-00-637-9541	28	14
5310-00-584-5272	21	8	5310-00-637-9541	29	6
5310-00-58-5272	26	9	5310-00-637-9541	30	11
5310-00-584-5272	35	14	5310-00-637-9541	32	8
5310-00-584-5272	109	13	5310-00-637-9541	35	5
5310-00-584-5272	113	11	5310-00-637-9541	40	7
5310-00-584-5272	127	1	5310-00-637-9541	47	13
5310-00-584-5272	132	8	5310-00-637-9541	56	12
5310-00-584-5272	132A	8	5310-00-637-9541	92	6
5310-00-584-5272	138	2	5310-00-637-9541	94	5
5310-00-54-5272	142	8	5310-00-637-9;41	96	2
5310-00-584-5272	188	17	5310-00-637-9541	108	4
4010-00-585-2108	143	24	5310-00-637-9541	110	20
5330-00-585-8249	109	9	5310-00-637-9541	114	6
5120-00-588-4808	207	10	5310-00-637-9541	120	25
5305-00-590-7863	26A	6	5310-00-637-9541	125A	27
9505-00-592-4690	BULK		5310-00-637-9541	126	1
4720-00-592-8935	23	5	5310-00-637-9541	127	34
5310-00-595-6057	26	11	5310-00-637-9541	130	23
5310-00-595-7044	152	27	5310-00-637-9541	131	4
5310-00-595-7044	158	17	5310-00-637-9541	133	5
5310-00-595-7044	182	2	5310-00-637-9541	142	11
5310-00-595-7231	8	7	5310-00-637-9541	188	8
5310-00-595-7237	49	3	5310-00-637-9541	193	21
5310-00-595-7237	137	8	5310-00-637-9541	202	6
5310-00-595-7237	151	2	5310-00-637-9541	203	10
5310-00-595-7237	188	11	5310-00-638-8965	132	15
5310-00-595-7237	191	7	4730-00-639-9676	14	7
5310-00-595-7237	192	7	4730-00-640-0461	9	7
5310-00-595-7237	193	17	4730-00-640-0461	19	1
5310-00-595-7237	194	8	4730-00-640-0461	125	14
5310-00-596-7599	30	13	4730-00-640-0461	125	8

Section IV. NATIONAL STOCK NUMBER AND PART NUMBER INDEX (PART I)

STOCK NUMBER	FIG. NO.	ITEM NO.	STOCK NUMBER	FIG. NO.	ITEM NO.
4730-00-640-0461	201	12	5975-00-69T-6991	79	4
4730-00-640-0632	125	9	5975-00-697-7769	70	7
4730-00-640-0632	125A	40	5975-00-697-7769	74	11
5330-00-641-4336	152	4	5975-00-697-7769	76	10
5330-00-647-0899	92	3	5975-00-697-7769	77	11
5340-00-647-3933	83	11	5975-00-697-7769	79	28
5305-00-655-9546	56	6	5975-00-697-7769	87	25
5310-00-655-9860	64	2	5975-00-697-7764	88	1
5310-00-655-9860	65	2	5975-00-697-7769	158	8
5310-00-655-9860	66	6	5975-00-697-7769	159	17
5310-00-655-9860	72	17	4730-00-698-4045	23A	10
5310-00-655-9860	79	11	8220-00-699-8103	50	33
5310-00-655-9860	81	2	6220-00-699-8104	50	25
5310-00-655-9860	84	16	6210-00-699-9458	42	30
5311-00-655-9860	89	2	5325-00-100-6032	127	23
5310-00-655-9860	157	2	2590-00-700-6743	194	39
5310-00-655-9860	159	6	4730-00-702-2104	102	33
5310-00-655-3067	86	4	2520-00-702-4578	104	
5310-00-656-0067	161	13	5306-00-702-6344	127	10
5975-00-660-5962	86	10	2510-03-703-4108	170	22
5340-00-664-7301	150	14	5360-00-704-4253	121	6
6720-00-669-5623	49	9	6145-00-705-6674	BULK	
5935-00-677-4444	158	2	6145-00-705-6678	BULK	
5330-00-678-0655	92	9	5940-00-705-6705	154	1
2540-00-678-4171	200	1	5940-00-705-6705	183	1
5340-00-678-9031	170	5	5940-00-705-6706	165	10
5930-00-679-5925	168	20	5940-00-705-6708	75	7
2590-00-679-9710	67	9	5940-00-705-6708	84	7
2590-00-679-9710	90	5	5940-00-705-6708	176	8
5365-00-682-1543	106	1	5940-00-705-6708	178	8
5365-00-682-1543	106A	1	5940-00-705-6709	59	1
2590-00-683-0590	56	9	5940-00-705-6709	61	11
4730-00-683-8688	23A	9	5q40-00-705-6709	70	12
4730-00-683-8838	102	20	5940-00-705-6709	71	13
4730-00-683-8838	143	17	5940-00-705-6709	73	6
5330-00-684-3206	102	31	5940-00-705-6709	76	15
5330-00-684-7851	70	4	5940-00-705-6709	83	16
5310-00-685-3228	33	7	5940-00-705-6709	156	4
5310-00-645-3228	169	14	5940-00-705-6709	158	1
5935-00-686-2599	63	1	5940-00-705-6709	159	14
5935-00-686-2599	79	12	5940-00-705-6709	165	8
5930-00-686-2604	67	1	5940-00-705-6709	173	1
5935-00-686-2605	74	1	5940-00-705-6709	186	8
5935-00-686-2605	77	14	5940-00-705-6709	195	8
5935-00-686-2606	72	1	5940-00-705-6711	62	1
5935-00-686-2606	159	7	5940-00-705-6711	75	8
5935-00-686-2607	65	1	5940-00-705-6730	80	7
5935-00-686-2607	81	1	5940-00-705-6730	90	24
5935-00-686-2607	89	1	5940-00-705-6732	64	8
5935-00-686-2607	157	1	2510-00-706-6967	190	17
5935-00-686-2610	79	1	2540-00-706-8719	122	1
5935-00-686-9374	64	1	5315-00-706-9195	122	3
5935-00-686-9374	66	7	2510-00-707-0723	127	20
5935-00-686-9374	81	7	5120-00-708-2997	206	9
5935-00-686-9374	89	1	5120-00-708-3639	206	11
5935-00-686-9374	157	7	5120-03-708-3642	207	12
5935-00-686-9962	70	8	5120-00-708-3883	206	14
5935-00-686-9962	76	19	2910-00-710-6054	184	22
5935-00-686-9962	79	29	5365-00-715-1152	106	9
5935-00-686-9962	82	11	5305-00-716-8132	8	14
5935-00-686-9962	159	18	5305-00-716-8174	109	21
5305-00-688-2111	30	12	5305-00-716-8176	8	22
5930-00-688-9881	54	1	5305-00-716-8192	57	9
5935-00-691-5591	86	5	5305-00-719-5349	42	26
2920-00-695-6223	BULK		5305-00-719-5349	161	24
2920-00-695-6223	BULK		4730-00-720-1503	4	2
6680-00-695-7189	198	3	4730-00-720-1503	30	3
2590-00-695-9076	81	10	4820-00-720-3991	124	22
2590-00-695-9076	152	23	5365-00-720-8064	106	13
2590-00-695-9076	154	4	5305-00-720-8245	26	6
2590-00-695-9076	155	3	5305-00-720-8245	26	19
2590-00-695-9076	157	10	5305-00-721-4440	26	15
2590-00-695-9076	159	26	5305-00-721-4440	26A	2
2590-00-695-9076	181	3	5315-00-721-5406	199	4
2590-00-695-9076	182	7	2590-00-722-3611	57	12
2590-00-695-9076	183	4	2530-00-722-3629	110	17
5935-00-695-9077	152	28	2530-00-722-3629	114	19
5935-00-698-9077	158	16	2530-00-722-3630	117	1
5935-00-695-9077	179	7	2530-00-722-3630	116	7
5935-00-695-9077	182	3	2590-00-722-3631	123	4
			5330-00-722-3632	109	11
			3020-00-722-3633	117	3

Section IV. NATIONAL STOCK NUMBER AND PART NUMBER INDEX (PART I)

STOCK NUMBER	FIG. NO.	ITEM NO.	STOCK NUMBER	FIG. NO.	ITEM NO.
2530-00-722-3634	114	4	2590-00-735-4063	47	15
2530-00-722-3635	113	16	2540-00-735-4258	201	8
2530-00-122-3637	114	3	2815-00-735-4292	2	1
5330-00-722-3638	108	2	5940-00-735-5523	65	8
2530-00-722-3639	113	5	5330-00-735-6163	14	12
2530-00-722-3648	114	12	5330-00-735-6167	14	3
2530-00-722-3660	108	6	4730-00-736-0225	26	20
2530-00-722-3665	108	7	2520-00-736-0232	143	35
2530-00-772-3668	108	1	2520-00-736-0234	124	7
5330-00-722-3746	20	9	2520-00-736-0236	124	8
5330-00-722-3746	184	15	4720-00-736-0247	143	9
2590-00-722-3762	57	14	5330-00-736-3508	3	4
4910-00-722-3885	207	8	2520-00-736-3593	97	1
4910-00-722-3886	207	7	5330-00-736-4255	110	16
4910-00-722-3888	206	16	5330-00-736-4255	114	18
4910-00-722-3896	206	17	2530-00-736-4672	110	5
6220-00-722-9788	50	24	2530-00-736-4672	114	7
5305-00-724-5815	142	7	5330-00-736-4673	110	8
5305-00-724-5911	27	13	5330-00-736-4673	114	10
5305-00-724-5911	38	6	6680-00-737-2728	198	2
5305-00-724-5936	21	13	5305-00-737-5694	53	2
4730-00-725-0537	17	1	5305-00-737-5694	196	2
5935-00-725-4153	156	1	5365-00-737-6357	93	8
5935-00-725-4153	165	4	2990-00-737-8891	25	24
5935-00-725-4153	186	1	5360-00-737-9067	91	1
5305-00-725-4183	127	16	2530-00-737-9071	110	4
5305-00-725-4183	132	7	4210-00-737-9340	202	5
5305-00-725-4183	132A	7	4210-00-737-9340	203	1
5305-00-725-4183	194	40	2590-00-738-1028	48	4
4710-00-725-5286	20	27	2990-00-740-2722	25	23
7590-00-726-3484	41	5	2520-00-740-3158	94	
5305-00-727-3768	41	6	2520-00-740-3159	94	1
5305-00-727-5677	117	1	5310-00-741-2834	50	7
5310-00-728-2044	47	2	5935-00-741-3822	75	4
2530-00-130-6526	117	4	5935-00-741-3822	76	12
5930-00-730-6623	40	5	5935-00-741-3822	88	10
5930-00-730-6623	54	23	5935-00-741-3822	158	10
2520-00-130-6642	124	23	2520-00-744-3787	101	20
2590-00-730-6658	120	7	6210-00-745-7649	161	4
5310-00-732-0558	14	9	4720-00-745-7662	102	14
5310-00-732-0558	188	21	5330-00-745-7665	104	10
5310-00-732-0559	8	8	9905-00-745-7716	144	20
5310-00-732-0559	21	17	9905-00-745-7717	144	25
5310-00-132-0559	22	20	9905-00-745-7718	144	24
5310-00-732-0559	105	11	9905-00-745-7719	144	14
5310-00-732-0559	105A	5	9905-03-745-7720	144	22
5310-00-732-0559	120	26	9905-00-745-7721	144	13
5310-00-732-0559	127	33	9905-00-745-7722	144	16
5310-00-732-0559	133	12	9905-00-745-7723	144	17
5310-00-132-0559	13	8	9905-00-745-7724	144	26
5310-00-732-0559	147	2	2940-00-745-7730	21	7
5310-00-732-0559	190	3	2930-00-745-7766	27	19
5310-00-732-0559	192	25	2930-00-745-7767	31	19
5310-00-732-0559	193	16	5330-00-745-7768	35	13
5310-00-732-0560	8	24	2930-00-745-7769	35	22
6680-00-732-0561	198	10	2590-00-745-7779	136	4
5365-00-732-0642	53	1	2590-00-745-7779	192	15
5365-00-732-0642	196	1	3120-00-745-7780	132	16
1025-00-732-1461	101	18	3120-00-745-7780	132A	16
1025-00-732-1461	127	27	2590-00-745-7782	132	9
1025-00-712-1461	132	14	2590-00-745-7782	132A	9
1025-00-132-1461	1321	14	2540-00-745-7783	132	1
2590-00-733-4738	142	2	2540-00-745-7783	132A	1
2590-00-733-4739	142	18	2590-00-745-7784	137	6
2520-00-733-8100	96	8	5330-00-745-7806	126	9
5330-00-733-8102	92	4	2590-00-745-7807	132	17
2530-00-733-8153	119	5	2590-00-745-7807	132A	17
5120-00-733-8909	205	12	2590-00-745-7809	134	18
5120-00-733-8912	205	13	5360-00-745-7811	163	9
5120-00-733-8943	207	1	5330-00-745-7814	133	2
5120-00-733-8949	207	4	5330-00-745-7821	28	9
5120-00-133-8951	206	2	2540-00-745-7823	136	16
5120-00-733-8953	207	2	2930-00-745-7828	32	3
5120-00-733-8961	206	10	5330-00-745-7830	30	16
5120-00-733-8964	206	25	2930-00-745-7833	30	1
5120-00-133-8969	206	24	2520-00-745-7839	96	1
5120-00-733-8970	206	15	2590-00-745-7892	42	1
5120-00-733-8973	201	3	4710-00-745-7979	143	25
			4710-00-745-7982	125	23
			4710-00-745-1983	125	25
			4710-00-745-7983	125A	67

Section IV. NATIONAL STOCK NUMBER AND PART NUMBER INDEX (PART I)

STOCK NUMBER	FIG. NO.	ITEM NO.	STOCK NUMBER	FIG. NO.	ITEM NO.
4710-00-745-7985	125	26	5310-00-768-0319	41	7
4710-00-745-7985	125A	68	5310-00-168-0319	46	1
4710-00-745-7989	143	41	5310-00-768-0319	101	1
4710-00-745-7994	124	27	5310-00-768-0319	102	13
4710-00-745-7999	107	29	5310-00-168-0319	125A	43
5310-00-752-1166	110	12	5310-00-768-0319	137	4
5310-00-752-1166	114	14	5310-00-768-0319	141	5
5930-00-752-2766	46	5	5310-00-768-0319	143	18
9905-00-752-4649	40	4	5310-00-768-0319	145	25
9905-00-752-4649	60	13	5310-00-768-0319	149	2
9905-00-752-4649	68	11	5310-00-768-0319	152	13
9905-00-752-4649	72	11	5310-00-768-0319	163	23
9905-00-752-4649	75	17	5310-00-765-0319	170	10
9905-00-752-4649	77	7	5310-00-768-0319	180	21
9905-00-752-4649	79	5	5310-00-768-0319	184	1
9905-00-752-4669	83	12	5310-00-768-0319	190	6
9905-00-752-4649	155	4	5310-00-168-0321	26	8
9605-00-752-4649	156	3	1005-00-768-7083	56	10
9905-00-752-4649	151	11	2510-00-769-7483	171	8
9935-00-752-4649	158	5	2510-00-769-7483	171	12
9905-00-752-4649	159	1	5330-00-770-8123	94	9
9905-00-152-4649	161	19	2520-00-771-4511	201	1
9905-00-752-4649	165	9	5310-00-771-4911	121	3
9905-00-757-4649	173	2	5315-00-771-5376	90	14
9905-00-752-4649	174	1	5999-00-771-6523	90	12
5905-00-752-4649	175	6	5999-00-771-6527	84	2
5905-00-752-4649	176	6	5975-00-771-6634	63	12
9905-00-752-4649	177	6	5975-00-771-6634	77	71
9905-00-752-4649	178	6	5975-00-771-6634	79	16
9905-00-752-4649	11	4	5935-00-771-6780	66	1
9905-00-752-4649	182	4	5935-00-771-6780	67	14
9905-30-752-4669	186	3	5935-00-771-6781	80	1
9905-00-752-4649	195	6	5935-00-771-6781	81	6
5935-00-752-4942	71	1	5935-00-771-6781	90	4
5931-00-752-4943	71	5	5935-00-771-6781	157	6
6720-00-752-6018	52	1	5935-00-771-6793	76	23
6220-00-752-6020	51	1	5935-00-771-6794	76	1
2530-00-757-8974	108	10	5935-00-771-8192	68	4
2530-00-152-8976	108	11	5935-00-771-8192	79	10
2530-00-752-8981	108	9	5935-00-771-8192	83	6
2530-00-152-8983	108	8	5935-00-771-8192	158	23
5340-00-753-3741	190	8	5935-00-772-0484	75	1
5340-00-753-3742	190	14	5935-00-772-0485	67	15
5310-00-753-6330	132A	1	5935-00-772-0485	82	7
5315-00-154-0848	25	13	5935-00-772-0873	90	17
5935-00-754-9083	77	1	5935-00-772-0874	90	21
2990-00-756-2403	145	18	5365-00-772-2322	60	5
2520-00-756-2702	101	22	5365-00-772-2322	68	13
2520-00-756-2703	101	17	5365-00-772-2322	72	16
5330-00-15--3596	148	18	5365-00-772-2322	79	35
2520-00-757-1953	104	12	5365-00-772-2322	82	18
2543-00-759-3946	145	13	5365-00-772-2322	83	3
2510-00-759-3952	153	2	5365-00-772-2322	158	21
9905-00-761-2261	144	10	5365-00-772-2322	159	5
5305-30-761-4227	109	14	5365-00-772-2343	79	3
5735-00-761-4227	113	15	5935-00-772-2344	67	19
5305-00-761-4227	136	12	5935-00-772-2344	74	12
5310-00-761-6882	135	16	5935-00-772-2344	75	16
5313-00-761-6882	146	19	5935-00-772-2344	76	9
5310-00-761-6882	152	20	5935-00-772-2344	77	12
5313-00-161-6882	163	4	5935-00-772-2344	82	6
2540-00-162-1731	163	22	5935-00-772-2344	88	12
2540-00-763-7386	153	14	5935-00-772-2344	158	7
2540-00-163-7387	149	16	5935-00-772-2353	60	1
2540-00-763-7388	153	8	5935-00-772-2353	82	1
7120-00-763-8930	24	3	5935-00-772-2354	68	1
3123-00-763-8930	101	26	5935-00-772-2354	158	22
5340-00-764-2334	153	24	5935-00-772-3307	67	20
5340-00-764-2334	172	4	5935-00-772-3307	69	6
9905-00-764-7055	184	9	5935-00-772-3307	70	5
2540-00-764-1058	153	4	5935-00-772-3307	74	13
2540-00-764-8317	170	20	5935-00-772-3307	75	15
5313-00-765-3197	146	6	5935-00-772-3307	76	8
5330-00-766-6664	27	5	5935-00-772-3307	77	13
4730-00-766-7916	11	14	5935-00-772-3307	79	26
5310-00-768-0318	38	5	5935-00-772-3307	82	5
5310-00-768-0319	19	15	5935-00-772-3307	88	13
5310-00-768-0319	25	9	5935-00-772-3301	158	6
5310-00-768-0319	33	8	5935-00-772-3307	159	15
5310-30-768-0319	35	30	5360-00-772-9800	50	8
			5306-00-775-5209	38	3

Section IV. NATIONAL STOCK NUMBER AND PART NUMBER INDEX (PART I)

STOCK NUMBER	FIG. NO.	ITEM NO.	STOCK NUMBER	FIG. NO.	ITEM NO.
2590-00-775-5617	37	6	5330-00-804-5695	125A	56
2510-00-775-5847	97	23	5330-00-804-5695	143	5
5340-00-776-8809	200	10	5365-00-805-1403	124	23.2
5340-00-778-2738	200	8	5330-00-805-2966	9	6
5365-00-780-9640	130	9	5330-00-805-2966	19	20
5325-00-781-0309	163	26	5330-00-805-7966	116	4
2910-00-781-1354	22	1	5330-00-805-2966	124	8
5305-00-781-3924	188	16	5330-00-805-2966	124	23.1
2590-00-781-8567	141	3	5330-00-805-2966	125	4
5305-00-782-9495	35	15	5330-00-805-2966	125A	4
2920-00-785-0833	38	1	6145-00-805-3354	BULK	
2540-00-792-8711	20	5	5935-00-806-0847	90	22
7540-00-792-8711	184	14	5310-00-807-1468	125A	21
2540-00-792-8728	153	9	2920-00-807-2408	38	2
2540-00-792-8745	163	8	5330-00-807-8993	8	17
2590-00-792-8747	163	1	5330-00-808-0794	100	3
5330-00-796-2254	93	14	5330-00-808-0794	124	10.3
5330-00-796-2254	196	14	5330-00-808-0794	125	12
2530-00-796-4695	109	2	5330-00-808-0794	143	29
5310-00-797-2040	50	49	5330-00-808-5984	35	31
6680-00-798-3056	198	8	2930-00-808-5987	28	12
5315-00-798-5626	120	15	2920-00-808-6055	37	1
5315-00-798-5633	120	23	5340-00-808-6433	35	18
6710-00-799-2905	43	5	5340-00-809-1490	24	16
2520-00-800-5747	101	15	5340-00-809-1490	125	16
2540-00-800-6115	136	2	5340-00-809-1490	125A	14
5340-00-800-6221	137	10	5340-00-809-1490	152	41
5340-00-800-6232	137	7	5340-00-809-1490	169	9
2590-00-800-6366	138	12	5340-00-809-1490	200	2
2590-00-500-6386	138	13	5340-00-809-1490	201	7
5975-00-800-7477	67	8	5340-00-809-1492	31	4
5975-00-800-7477	q90	6	5340-00-809-1492	40	1!
2510-00-800-8445	129	14	5310-00-809-3078	147	t
2510-00-800-8446	128	21	5310-00-809-3078	153	6
7510-00-801-0053	127	21	5310-00-809-3078	193	10
2510-00-801-0068	127	31	5310-00-809-3078	194	16
2510-00-801-0164	126	7	5310-00-809-3079	128	20
2510-00-801-0167	126	24	5310-00-809-3079	129	15
2510-00-801-0265	126	15	5310-00-839-4058	101	24
5340-00-801-0272	125	31	5310-00-809-4058	102	12
5340-00-801-0272	125A	60	5310-00-809-4058	107	22
3040-00-801-0379	133	9	5310-00-809-4058	120	29
2540-00-801-0387	126	20	5310-00-809-4058	124	29
5340-00-801-0394	46	3	5310-00-809-4058	138	27
2540-00-801-0498	124	12	5310-00-809-4058	143	23
2540-00-801-0599	41	9	5310-00-809-4058	153	19
2540-00-801-0650	134	7	5310-00-809-4058	170	8
2540-00-801-0670	134	3	5310-00-809-4058	172	17
2540-00-801-0787	136	13	5310-00-809-4058	190	19
2540-00-801-0938	24	8	5310-00-809-4058	192	23
2590-00-801-0939	24	5	5310-00-809-4058	204	5
2590-00-801-0983	25	41	5310-00-809-4061	138	14
2590-00-801-1019	24	9	5310-00-809-4085	14	5
2910-00-801-1032	25	28	4730-00-809-5125	97	11
2910-00-801-1038	25	35	5340-00-809-5127	97	18
2910-00-801-1040	25	29	5360-00-809-5942	106	5
2930-00-801-1043	28	3	5310-00-809-5899	107	5
2940-00-801-1045	13	3	5310-00-809-5998	126	19
2940-00-801-1046	13	8	5310-00-809-5998	132	12
2940-00-801-1052	12	4	5310-00-809-5998	132A	12
2530-00-801-1055	120	21	5310-00-809-5998	134	6
2530-00-801-1141	107	2	5310-00-809-5998	200	21
2530-00-801-1142	120	8	5310-00-809-8544	48	2
2530-00-801-1145	120	12	5310-00-809-8544	153	11
2530-00-801-6614	110		5310-00-809-5546	36	21
5360-00-801-8731	3	10	5970-00-811-0640	BULK	
5935-00-802-1919	70	1	5315-00-811-1241	101	21
5305-00-802-7785	41	2	5315-00-811-1275	133	3
5315-00-803-4062	28	10	5315-00-812-1215	147	8
5315-00-803-4062	127	15	5310-00-812-1797	106	19
5925-00-803-4424	48	20	5330-00-812-6669	36	25
5925-00-803-4424	152	9	5330-00-812-6672	36	19
5925-00-803-4424	152	15	4720-00-812-7757	9	8
5365-00-803-7301	106A	10	4720-00-812-7757	149	15
5365-00-803-7316	120	18	4720-00-812-7758	149	21
5365-00-803-7350	124	24	4720-00-812-7760	19	7
5365-00-804-1509	107	15	4720-00-812-7824	19	2
5330-00-804-5694	98	20	4720-00-812-7825	9	15
5330-00-804-5694	99	11	4720-00-812-7825	23	14
5330-00-804-5694	102	36	4720-00-812-7825	149	10
5330-00-804-5695	124	3	4720-00-812-7825	149	23

Section IV. NATIONAL STOCK NUMBER AND PART NUMBER INDEX (PART I)

STOCK NUMBER	FIG. NO.	ITEM NO.	STOCK NUMBER	FIG. NO.	ITEM NO.
5315-00-814-3531	50	36	5970-00-833-8562	76	29
5315-00-814-3531	107	1	5970-00-833-8562	77	9
6620-00-814-4770	54	27	5970-00-833-8562	78	5
6685-00-814-5271	54	2	5970-00-833-8562	79	21
5970-00-815-1295	BULK		5970-00-833-8562	82	27
5315-00-815-1405	133	7	5970-00-833-8562	83	14
4730-00-815-6491	20	31	5970-00-833-8562	84	12
5315-00-816-1794	35	20	5970-00-833-8562	85	2
5330-00-816-3546	102	5	5970-00-833-8562	85A	2
5935-00-816-5807	69	10	5970-00-833-8562	86	9
3040-00-821-2275	121	10	5970-00-833-8562	87	8
2540-00-821-2277	121	9	5970-00-833-8562	88	5
2910-00-823-5591	97	10	5970-00-633-8562	90	29
5310-00-823-8803	97	16	5970-00-833-8562	156	6
5310-00-823-8804	146	14	5970-00-833-8562	15	4
5310-00-823-8804	147	7	5970-00-833-8562	159	12
5310-00-823-8804	170	16	5970-00-833-8562	161	10
5340-00-824-0508	132	2	5970-00-833-8562	165	2
5340-00-824-0508	132A	2	5970-00-833-8562	173	7
5305-00-825-1747	26	2	5970-00-833-8562	174	6
6680-00-825-2076	198	6	5970-00-633-8567	175	2
9505-00-925-7579	BULK		5970-00-833-8562	178	2
4820-00-826-2190	163	13	5970-00-833-8562	186	5
4730-00-827-5218	8	21	5970-00-833-8562	195	2
4820-00-830-7977	124	16	5310-00-833-8567	40	2
2510-00-832-6744	28	1	5310-00-833-8567	43	11
4730-00-833-0508	23	13	5310-00-833-8567	48	11
4730-00-833-0508	23A		5310-00-833-8567	49	7
5330-00-833-7491	98	33	5310-00-833-8567	54	25
5935-00-833-8561	40	12	5310-00-833-8567	60	9
5935-00-833-8561	42	5	5310-00-833-8567	63	10
5935-00-833-8561	42	14	5310-00-833-8567	67	22
5935-00-833-8561	48	9	5310-00-833-8567	68	9
5935-00-833-8561	54	19	5310-00-833-8567	72	6
5935-00-833-8561	58	3	5310-00-833-8567	73	2
5935-00-833-8561	59	4	5310-00-833-8567	74	9
5935-00-833-8561	61	14	5310-00-833-8567	75	13
5935-00-833-8561	62	6	5310-00-833-8567	76	32
5935-00-833-8561	63	5	5310-00-833-8567	79	24
5935-00-833-8561	68	5	5310-00-833-8567	82	16
5935-00-833-8561	72	10	5310-00-833-8567	87	2
5935-00-633-8561	74	14	5310-00-833-8567	88	2
5935-00-833-8561	75	11	5310-00-833-8567	158	27
5935-00-833-8561	76	28	5310-00-833-8567	159	23
5935-00-633-8561	77	10	5310-00-833-8567	161	21
5935-00-833-8561	78	4	5310-00-833-8567	176	2
5935-00-833-8561	79	20	5310-00-833-8567	177	2
5935-00-833-8561	82	28	5310-00-834-8732	97	12
5935-00-833-8561	83	13	5310-00-834-8734	130	12
5935-00-833-8561	84	13	5315-00-835-1240	24	6
5935-00-833-8561	85	3	4730-00-936-3501	19	6
5935-00-833-8561	85A	3	4730-00-836-3501	149	6
5935-00-833-8561	87	7	2530-00-837-1556	114	2
5935-00-833-8561	88	4	2990-00-837-1559	26	7
5935-00-833-8561	90	28	2590-00-837-8850	57	13
5935-00-833-8561	156	5	5365-00-838-0422	127	22
5935-00-833-8561	158	14	5315-00-839-2325	25	26
5935-00-833-8561	159	11	5315-00-839-2125	101	19
5935-00-833-8561	161	11	5315-00-839-2325	105	2
5935-00-833-8561	165	3	5315-00-839-2325	120	22
5935-00-833-8561	173	8	5315-00-839-2325	134	13
5935-00-833-8561	174	5	5315-00-839-2325	147	6
5935-00-833-8561	175	3	5315-00-839-2326	75	1
5935-00-833-8561	178	3	5315-00-839-5820	120	27
5915-00-833-8561	186	4	2520-00-839-6652	94	8
5935-00-833-8561	195	3	5330-00-840-3273	109	16
5970-00-833-8562	40	13	2530-00-840-4568	120	16
5970-00-833-8562	42	6	5130-00-840-4872	206	7
5970-00-833-8562	42	15	5310-00-840-6151	120	28
5970-00-833-8562	48	12	5355-00-841-1877	42	27
5970-00-833-8562	54	20	5355-00-841-1877	161	25
5970-00-833-8562	58	2	5310-00-841-2041	126	22
5970-00-833-8562	59	5	5330-00-841-5964	3	
5970-00-833-8562	61	13	5330-00-841-6977	113	14
5970-00-833-8562	62	7	5330-00-841-6978	109	7
5970-00-833-8562	63	6	5360-00-841-9477	25	36
5970-00-833-8562	68	6	5360-00-841-9477	134	17
5970-00-833-8562	70	14	5310-00-842-0853	142	15
5970-00-833-8562	72	9	5310-00-842-1488	12	22
5970-00-833-8562	74	15	5310-00-842-1490	134	5
			5970-00-833-8562	75	10

Section IV. NATIONAL STOCK NUMBER AND PART NUMBER INDEX (PART I)

STOCK NUMBER	FIG. NO.	ITEM NO.	STOCK NUMBER	FIG. NO.	ITEM NO.
2510-00-842-2491	131	10	8145-00-858-5654	95	4
5315-00-842-3044	130	10	8145-00-858-5655	95	3
5315-00-842-3044	133	10	5330-00-859-0418	12	32
5315-00-842-3044	135	11	4320-00-860-0557	102	2
4910-00-842-3051	206	13	5120-00-860-9577	207	13
3110-00-842-4652	109	4	2590-00-861-7056	107	19
4720-00-842-6233	BULK		5340-00-865-9496	105	3
5330-00-842-7836	126	23	5340-00-865-9496	134	12
5330-00-842-7859	109	19	2930-00-866-9381	35	24
5330-00-842-7859	113	9	2530-00-867-8859	107	9
5315-00-842-9497	123	2	2530-00-867-8861	120	2
5365-00-842-9501	109	20	2530-00-867-8862	107	8
5365-00-842-9501	113	10	6680-00-868-8241	54	5
3110-00-843-0136	113	7	2520-00-868-9606	54	17
5315-00-843-0138	123	1	2590-00-869-0416	24	15
5306-00-843-1723	115	5	6680-00-869-0435	198	12
6680-00-843-6997	6	5	5306-00-870-6222	3	13
5315-00-843-7986	25	22	5306-00-871-2826	21	3
5315-00-843-7986	105	8	9905-00-874-8703	144	4
5330-00-844-0133	138	9	9905-00-874-8703	144	7
5360-00-844-1331	134	9	5310-00-877-5795	8	16
4730-00-844-1360	102	10	5310-00-877-5795	136	14
5365-00-844-1362	18	21	5310-00-877-5796	23A	17
5330-00-844-2903	4	6	5310-00-877-5796	28	8
4730-00-844-3102	102	35	5310-00-877-5796	97	2
4730-00-844-3103	102	18	5310-00-877-5796	124	20
4720-00-844-3657	31	24	5310-00-877-5796	138	29
3120-00-844-5649	107	4	5310-00-877-5796	153	18
3120-00-844-5650	25	10	5310-00-877-5796	177	18
5310-00-844-5652	92	1	5310-00-877-5796	204	6
5305-00-844-6400	114	1	5310-00-877-5797	126	27
5330-00-844-7038	16	1	5310-00-877-5797	163	6
4730-00-844-7499	102	27	5310-00-877-5797	172	5
4710-00-845-0203	102	19	5310-00-877-5797	200	9
4720-00-845-0515	9	5	5315-00-878-8710	142	14
4820-00-845-1096	19	16	2540-00-879-2278	136	8
4720-00-845-1097	1	18	5307-00-880-0627	25	42
4720-00-845-1098	31	20	5307-00-880-0621	101	14
5365-00-845-1529	109	6	9905-00-880-1149	144	27
4720-00-846-0398	8	9	53L5-00-880-5772	120	17
4720-00-846-0399	8	25	5310-00-880-7744	6	6
5315-00-846-1821	204	4	5310-00-880-7746	11	7
5325-00-846-1823	169	7	5310-00-880-7746	27	21
5325-00-846-1823	200	17	5310-00-880-7746	200	1
5935-00-846-3884	61	1	6680-00-882-0961	198	9
5935-00-846-4236	69	1	4720-00-882-1669	BULK	
5330-00-846-4715	126	34	5330-00-882-7120	12	21
5330-00-846-9841	21	6	2910-00-884-1207	21	1
5330-00-846-9841	22	5	2590-00-884-4861	142	12
6620-00-846-9848	32	14	2540-00-855-3434	201	15
5935-00-847-1554	8'	7	2910-00-886-5854	20	11
5330-00-847-1510	13	7	5365-00-886-5967	3	5
4330-00-848-9261	102	30	5310-00-889-2528	37	5
4820-00-849-1220	4	7	5310-00-889-2528	152	33
4820-00-849-1220	21	9	5310-00-889-2528	163	24
4820-00-849-1220	22	13	5305-00-889-3000	42	22
5930-00-849-4908	42	12	5305-00-889-3000	43	18
5930-00-849-4908	161	23	5305-00-889-3000	144	2
3110-00-849-4930	113	8	5305-00-889-3001	172	22
4420-00-849-8795	102	17	2930-00-890-2601	35	21
6680-00-850-9334	198	4	2990-00-891-7855	26	1
5310-00-851-2674	125A	29	2590-00-891-7856	25	25
5310-00-851-2677	194	5	5365-00-891-7857	109	18
4730-00-851-2534	143	4	2590-00-891-7859	25	18
3110-00-851-4276	109	3	5120-00-89L-7866	205	8
2940-00-852-9675	3	1	9905-00-893-1570	154	3
5310-00-853-9335	25	6	9905-00-893-3570	15	5
5310-00-853-9335	25	16	9905-00-893-3570	156	2
5310-00-853-9335	25	32	9905-00-893-3570	157	5
5310-00-853-9335	101	5	9905-00-893-3570	158	19
5310-00-853-9335	101	13	9905-00-893-3570	159	3
5310-00-853-9335	120	5	9905-00-893-3570	165	15
5305-00-854-2185	50	42	9905-00-893-3570	161	15
5305-00-854-2185	50	42	9905-00-893-3570	165	6
5310-00-854-6481	119	1	2520-00-893-5482	92	5
5310-00-854-6481	197	2	5330-00-894-0701	13	6
5340-00-854-6729	184	23	4730-00-894-0210	102	28
5310-00-857-5562	128	18	2520-00-894-9532	95	4
5310-00-857-5562	129	17	2520-00-894-9534	95	3
2590-00-857-6393	132	10	2540-00-894-9545	190	2
2590-00-857-6393	132A	10	2920-00-895-341?	36	18
2530-00-857-9570	106	11	4710-00-896-6162	125	24

Section IV. NATIONAL STOCK NUMBER AND PART NUMBER INDEX (PART I)

STOCK NUMBER	FIG. NO.	ITEM NO.	STOCK NUMBER	FIG. NO.	ITEM NO.
2930-00-896-9002	31	9	2540-00-919-6416	188	10
4730-00-897-4882	20	12	2540-00-919-6417	180	3
4730-00-897-4885	102	15	2540-00-919-6419	188	3
2590-00-898-6785	133	4	2540-00-919-6420	188	2
5365-00-898-9245	107	13	2540-00-919-6440	191	4
5325-00-899-1505	50	19	2540-00-919-6442	192	34
5315-00-899-5931	142	19	2540-00-919-6443	194	2
4710-00-900-0409	184	28	2590-00-920-7560	24	12
5305-00-900-0571	179	3	2540-00-921-0481	121	4
2815-00-900-2577	2	4	5330-00-921-0489	194	3
5315-00-900-5581	142	20	4730-00-921-3623	149	13
5360-00-900-8480	24	20	4730-00-921-3623	184	25
3120-00-900-8481	24	7	4T30-00-921-3624	163	46
7540-00-901-1495	126	6	4730-00-921-3624	184	18
9306-00-901-9673	25	37	4720-00-921-5175	13	2
5315-00-902-0185	136	15	2510-00-922-5521	140	4
5930-00-907-0133	54	7	2540-00-923-5969	10	2
5310-00-902-6676	170	24	1025-00-925-3971	141	7
5310-00-902-6166	171	9	1025-00-925-3971	190	16
5310-00-903-1496	113	7	5999-00-925-6495	152	26
9905-00-903-2581	144	a	5999-00-925-6495	158	18
9905-00-903-2585	144	9	5999-00-925-6495	182	1
5310-00-903-7197	114	22	5110-00-926-1852	36	15
5340-00-903-7682	200	14	5999-00-926-3144	86	1
5305-00-903-7795	200	15	5999-00-926-3144	161	12
5305-00-903-7812	13	10	5305-00-926-5519	104	8
5305-00-904-4003	1	7	5305-00-926-5521	194	10
5310-00-905-1691	107	73	2990-00-928-2951	145	3
5310-00-905-8451	172	19	5340-00-930-0839	126	37
2530-00-906-0146	106	106	4320-00-930-7045	161	20
4730-00-908-3193	12	16	4730-00-930-2223	163	39
4730-00-908-3193	145	21	5365-00-930-4291	109	5
4730-00-908-3193	150	6	2540-00-930-4292	204	3
4730-00-909-3194	145	22	2540-00-910-4293	204	2
4730-00-908-3194	148	1	2590-00-930-4290	172	12
4730-00-908-3194	163	27	2910-00-930-9367	23A	12
4730-00-908-3195	14	15	2910-00-930-9367	149	3
4710-00-908-3195	27	8	2910-00-930-9367	163	42
4730-00-908-3195	33	1	2540-03-932-3480	134	2
4730-00-938-3195	148	10	2510-00-932-3502	126	8
4730-00-908-6292	16	12	2540-00-932-3556	135	1
4730-00-908-6292	163	19	2590-00-932-4995	12	23
4730-00-908-6293	36	3	2540-00-932-5007	48	1
4730-00-908-6213	184	16	2510-00-933-1116	28	7
4730-00-908-6294	13	1	6210-00-933-3095	42	19
4730-00-908-6294	16A	1	6210-30-933-3095	43	2
4730-00-908-6294	36	17	6210-00-933-3095	49	12
4730-00-908-6294	161	10	2930-00-933-3097	28	11
4730-00-908-6294	167	13	2930-00-933-3097	127	14
4730-00-908-6294	180	14	5360-00-933-3114	28	5
5999-00-909-3751	90	19	5360-00-933-3114	127	13
4710-00-909-8627	145	11	6680-00-933-3599	198	7
4730-00-909-3627	150	12	6680-00-933-3600	43	1
4130-00-909-8627	180	16	5330-00-933-5245	126	28
5305-00-912-5113	36	27	2530-00-933-7183	108	3
6680-00-912-5636	198	5	2590-00-933-7464	138	21
4730-00-912-9115	20	23	4720-00-933-7633	17	2
5335-00-914-4163	97	17	2815-00-933-7636	4	3
5305-00-514-6129	16	2	2590-00-933-9011	138	22
5305-00-914-6128	97	5	2510-00-933-9012	16	36
5325-00-514-7315	153	10	2510-00-933-9013	57	2
2940-00-915-7152	54	10	2590-00-933-9014	57	10
4020-00-915-8161	BULK		2590-00-933-9602	138	3
5340-00-915-8162	189	6	2520-00-934-8288	96	4
5330-00-915-8169	194	26	8220-00-934-8307	50	30
4140-00-916-2112	35	12	5310-00-934-9739	161	17
2520-00-916-2113	104	1	5310-00-934-9747	42	29
2590-00-818-2124	50	40	5310-00-934-9751	23	9
2590-00-916-2128	184	4	5310-00-934-9751	25	40
5305-00-916-2339	192	1	5310-00-934-9751	105A	9
2520-00-918-6171	8	15	5310-00-934-9751	136	9
2590-00-918-6179	133	17	5310-00-934-9751	150	11
2590-00-918-6180	133	14	5310-00-934-9751	163	48
2520-00-918-6192	104	14	5310-00-934-9751	180	12
2520-00-918-6193	104	7	5310-00-934-9757	144	18
2530-00-918-6202	107	20	5310-00-934-9758	152	34
2530-00-918-6203	107	21	5306-00-935-2977	104	13
2530-00-919-2889	109	8	5310-00-935-8984	57	8
5340-00-919-2911	170	21	6685-00-936-2138	43	3
2540-00-919-6400	153	3	6685-00-936-2139	43	12
4000-00-919-6401	170	26			
2990-00-919-6405	145	6			

Section IV. NATIONAL STOCK NUMBER AND PART NUMBER INDEX (PART I)

STOCK NUMBER	FIG. NO.	ITEM NO.	STOCK NUMBER	FIG. NO.	ITEM NO.
2590-00-937-0119	138	7	4720-00-973-1413	14	16
2815-00-937-1322	1	4	5330-00-973-1415	32	2
2590-00-937-1453	41	1	5330-00-973-1416	32	13
2540-00-937-1943	131	2	4720-00-973-2405	19	9
6220-00-937-4721	50	47	4720-00-973-2405	149	34
2510-00-937-5296	128	1	4730-00-973-2406	19	8
2510-00-937-5297	129	1	5310-00-975-2075	35	1
5365-00-937-5298	120	11	5310-00-975-2075	97	15
5365-00-937-6558	107	10	5310-00-975-2075	188	26
2530-00-937-4043	105	12	5310-00-975-2075	191	8
2990-00-937-9276	26	14	5310-00-975-2075	194	20
2540-00-538-5905	200	12	5310-00-975-2741	35	3
2540-00-938-5906	200	6	5305-00-978-9348	49	17
2930-00-938-5907	27	1	5305-00-978-9354	152	37
6620-00-938-8212	43	4	5305-00-978-9371	47	4
5340-00-939-7142	163	3	5305-00-978-9371	49	18
5340-00-939-7145	57	11	5305-00-971-9371	67	12
2590-00-940-8058	188	24	5305-00-978-9313	152	1
5305-00-940-9494	102	3	5330-00-980-1546	38	9
5305-00-940-9494	104	11	2990-00-980-1737	1	5
5305-00-940-9517	134	8	2520-00-980-3303	125	37
5305-00-943-2041	107	6	2520-00-980-3303	125A	54
5930-00-944-1660	54	12	4710-00-980-3304	125	28
4730-00-944-5588	148	6	4710-00-980-3104	125A	44
4730-00-944-5888	163	31	2530-00-980-3305	125	39
2815-00-947-4290	6	2	2530-00-980-3305	125A	58
5330-00-947-5760	12	28	4710-00-980-3306	125	20
2940-00-547-5776	12	18	4710-00-980-3307	125	38
4730-00-947-7498	163	14	4710-00-980-3308	125	35
2540-00-948-0739	170	30	4710-00-980-3308	125A	52
5315-00-949-5291	126	14	4710-00-980-3309	102	26
5310-00-950-0039	24	1	4710-00-980-3310	124	1
5310-00-950-0039	36	9	4710-00-980-3311	124	17
5310-00-950-0039	97	9	4710-00-960-3312	125	19
5310-00-950-0039	131	7	4710-00-980-3313	125	27
5310-00-950-0039	136	6	4710-00-980-3314	125	21
5310-00-950-0039	138	23	4710-00-980-3315	125	15
5310-00-950-0039	149	28	4710-00-980-3316	143	12
5310-00-950-0039	163	2	4710-00-980-3317	143	40
5310-00-950-0039	192	30	4710-00-980-3318	143	11
2910-00-950-0740	27	7	4710-00-980-3319	143	2
5310-00-950-1310	2	2	5310-00-982-4988	107	24
6240-00-950-1727	162	20	2520-00-983-3917	101	27
6240-00-950-1727	164	20	5305-00-983-6659	125A	19
6240-00-950-1727	85	20	5305-00-983-7452	35	8
5310-00-951-7209	27	15	5340-00-983-8367	194	9
5305-00-952-0759	146	16	5305-00-984-4983	81	9
5305-00-552-0760	148	15	5305-00-984-4983	187	19
2540-00-953-0110	152	29	5305-00-984-4988	42	28
2540-00-553-0110	163	18	5305-00-984-4992	172	26
2540-00-953-0110	184	5	5305-00-984-6189	144	30
4730-00-954-1281	19	4	5305-00-984-6189	161	1
4710-00-955-5494	143	16	5305-00-984-6191	42	25
4710-00-955-5495	143	14	5305-00-984-6191	170	3
4710-00-955-5497	143	13	5305-00-984-6192	146	5
4710-00-955-5408	143	27	5305-00-984-6193	42	8
4710-00-955-5499	143	26	5305-00-984-6193	144	23
4710-00-955-5500	125	32	5305-00-984-6194	152	31
4710-00-955-5500	125A	47	5305-00-984-6195	152	17
4710-00-955-5501	143	34	5305-00-984-6207	192	18
4710-00-955-5502	125	33	5305-00-984-6210	31	22
4710-00-955-5502	125A	49	5340-00-984-8543	20	26
2530-00-956-2896	107	7	5340-00-984-8540	125	22
5305-00-957-1497	194	27	5340-00-984-8540	125A	63
5315-00-957-9399	133	16	5340-00-984-8541	202	2
5315-00-957-9416	134	15	5340-00-994-8541	203	3
5305-00-958-0340	48	16	5340-00-985-0823	133	15
5305-00-958-0340	152	6	5305-00-985-1302	26	12
5305-00-958-0585	23	6	4710-00-986-6996	8	19
5305-00-958-4359	48	3	2520-00-986-6987	8	18
5310-00-959-1488	142	4	2590-00-987-5066	84	15
5330-00-961-9806	32	15	2590-00-987-7471	142	13
5305-00-964-0565	36	7	2590-00-987-7472	200	1
2590-00-968-0023	25	20	3040-00-987-7473	200	16
2815-00-970-5853	199	2	9905-00-987-7488	144	30.1
5310-00-971-7989	105	5	2590-00-987-7489	24	4
5310-00-971-7959	134	11	5935-00-987-7575	84	1
5310-00-971-7989	193	9	5305-00-988-1723	146	13
5310-00-971-7989	194	25	5305-00-988-1723	190	11
2590-00-972-5254	57	4	5305-00-988-1724	125A	28
6680-00-973-1263	198	11			
5330-00-973-1412	34	4			

Section IV. NATIONAL STOCK NUMBER AND PART NUMBER INDEX (PART I)

STOCK NUMBER	FIG. NO.	ITEM NO.	STOCK NUMBER	FIG. NO.	ITEM NO.
5365-00-988-3667	40	9	5315-01-011-2813	127	25
5305-00-988-3784	28	4	9905-01-011-4613	144	28
5305-00-989-4864	127	28	4120-01-011-5552	102	34
5305-00-989-6265	20	6	5360-01-011-8642	25	3
5305-00-989-6265	170	7	5330-01-012-7188	16A	5
5305-00-989-6265	184	10	2540-01-013-3422	130	4
5305-00-959-7434	124	15	2540-01-014-8774	130	7
5305-00-989-7434	180	11	2540-01-015-0178	130	6
5305-00-989-7434	200	13	2540-01-015-0179	130	16
5305-00-989-7435	126	26	2540-01-015-0180	130	14
5305-00-989-7435	132	4	2510-01-015-0181	127	6
5305-00-989-7435	132A	4	4710-01-015-0870	33	3
5305-00-989-7435	150	9	4710-01-015-0871	33	13
5305-00-959-1435	153	20	2520-01-015-4731	97	6
5305-00-989-7435	170	27	5315-01-016-1397	130	5
5705-00-989-7435	171	6	4720-01-016-2009	16	13
9905-00-990-4373	144	1	2540-01-016-2023	130	24
9905-00-990-4386	144	31	5305-01-016-3771	37	9
5305-00-990-6444	106A	9	5305-01-016-4363	130	17
5305-00-990-6444	124	14	2540-01-016-7098	126	11
5935-00-991-3332	76	11	4810-01-017-6568	23	8
5935-00-991-3332	88	7	4730-01-020-1107	8	1
5935-00-991-3332	158	9	4730-01-021-2004	203	2
4710-00-991-6701	201	11	5340-01-071-3820	127	30
2540-00-991-8413	125	7	5307-01-021-5572	143	22
1025-00-991-8414	125	8	4710-01-021-6014	6	1
1025-00-991-8414	125A	41	2590-01-022-4498	143	19
2930-00-992-4520	27	20	5360-01-023-0364	130	15
5530-00-992-9268	12	31	5360-01-023-0365	130	1
5335-00-993-1848	163	11	2520-01-023-4149	25	4
5305-00-993-1848	170	73	5340-01-023-7134	33	5
5305-00-993-1548	172	8	5340-01-023-7135	33	14
5305-00-993-1848	172	14	5340-01-023-7136	35	4
5305-00-993-2457	125	31	2910-01-024-6099	22	14
5305-00-993-2459	170	11	5365-01-027-0326	42	18
5335-00-993-2461	28	2	4730-01-027-2241	19	18
5305-00-993-2461	172	2	4730-01-027-2243	23	4
5305-00-993-2463	125A	30	4730-01-027-2243	160	7
5305-00-993-2463	172	16	7540-01-077-6071	BULK	
5305-00-993-2736	125A	22	4730-01-028-4039	163	40
5335-00-993-2738	170	18	5340-01-029-4638	139	3
5305-00-993-2738	171	14	4710-01-029-7957	184	21
6620-00-993-5546	54	9	5340-01-031-9625	130	18
5340-00-993-6207	169	15	5325-01-032-3662	136	11
5310-00-994-1601	24	11	5306-01-032-7075	25	5
2590-00-994-5782	133	13	2350-01-032-8448	139	2
4710-00-994-1480	102	9	5935-01-033-7945	76	3
4733-00-995-1256	102	8	5935-01-033-7945	76	25
5320-00-995-1876	50	48	4820-01-035-7982	148	17
5305-00-995-3440	160	1	5340-01-036-2700	143	39
5305-00-995-3441	42	74	4730-01-036-6909	130	13
5305-00-995-3441	54	3	2510-01-037-5610	194	1
5305-00-995-3441	163	45	5306-01-038-3059	40	10
5305-00-995-3442	170	15	5306-01-038-3059	47	7
5305-00-995-3444	153	75	5306-01-038-3059	49	11
5305-00-995-3444	169	4	5306-01-038-3059	56	9
2540-00-997-1532	163	37	5306-01-038-3059	152	7
2540-00-997-1534	166	29	5313-01-038-4794	193	18
2540-00-997-1534	168	15	5330-01-039-3075	113	17
2510-00-997-2374	126	3	5935-01-039-8924	152	39
4710-00-998-4720	132	5	2590-01-047-0804	72	3
2590-00-998-7381	138	17	2590-01-047-0804	79	9
6220-00-999-5255	50	34	2590-01-047-0804	84	3
6220-00-999-5286	50	27	2590-01-047-0904	159	9
2540-00-999-5358	107	11	3030-01-049-3068	35	20
2510-00-999-9743	192	5	5340-01-051-6830	130	20
2510-00-999-8744	106	18	2530-01-053-4374	119	
7510-00-999-8745	106	10	2815-01-054-0254	26A	1
4730-00-999-9639	12	27	2815-01-054-0255	26A	7
5330-00-999-9671	27	2	2590-01-054-0284	138	28
4730-01-003-5142	149	30	2920-01-054-0479	37	8
4730-01-003-6043	149	14	2940-01-054-3925	16A	3
6680-01-004-1859	33	16	4720-01-058-5103	16A	2
6210-01-004-3058	54	16	2590-01-054-9736	138	24
2540-01-005-1451	134	1	2530-01-059-4220	105	11
2540-01-005-1451	136	1	2530-01-059-4221	107	8.1
5935-01-005-6455	60	4	2510-01-059-4277	137	5.1
5935-01-005-6455	72	4	7590-01-060-0996	132A	6
5935-01-005-6455	82	4	2590-01-060-1092	138	30
5935-01-005-6455	159	8	2940-01-060-2498	151	3
6680-01-006-8848	98	15	2940-01-060-2499	153	22
2510-01-008-1500	194	35			
2540-01-009-7744	47	8			
3120-01-010-2500	130	11			
2930-01-010-3097	33	11			

Section IV. NATIONAL STOCK NUMBER AND PART NUMBER INDEX (PART I)

STOCK NUMBER	FIG. NO.	ITEM NO.	STOCK NUMBER	FIG. NO.	ITEM NO.
2940-01-060-2500	153	12	5315-01-065-7585	105A	12
2940-01-060-2501	149	25	5340-01-066-2797	150	7
2930-01-060-2502	148	19	5340-01-066-5898	145	19
4730-01-060-6065	149	9	5340-01-066-7549	152	8
2930-01-061-2336	31	17	2990-01-066-1551	145	20
2990-01-061-2340	145	16	2590-01-066-7561	147	4
2910-01-061-7344	23A	3	5340-01-066-9851	148	13
2910-01-061-2345	23A	15	5340-01-067-3502	146	15
9905-01-061-2573	161	29	5340-01-067-3503	146	18
2520-01-061-4257	101	3	2590-01-067-3868	169	16
2590-01-061-5571	147	14	5340-01-061-7181	147	5
2590-01-061-5573	163	1	5340-01-067-8643	192	13
2590-01-061-5574	146	20	5340-01-070-5966	150	3
2590-01-061-5575	146	3	6685-01-010-6004	161	8
2590-01-061-5576	146	7	5340-01-071-6550	167	3
2590-01-061-5577	146	1	9390-01-072-0734	172	21
2590-01-061-5578	146	4	4730-01-072-1163	107	10.1
2590-01-061-5579	146	2	5935-01-072-1561	71	6
2590-01-061-5580	147	1	2540-01-072-3109	167	7
2590-01-061-5581	146	11	2540-01-073-4059	151	6
2590-01-061-5582	146	10	9905-01-076-4193	144	11
2590-01-061-5583	152	21	9905-01-076-4197	125A	34
2520-01-061-5681	102	30.1	2530-01-076-6098	120	3
2540-01-061-5737	145	12	2520-01-076-6099	125A	25
2530-01-061-6264	123	3	2520-01-076-6102	124	10.5
9905-01-061-7542	152	18	2520-01-076-6103	125A	61
2540-01-061-8888	146	12	2520-01-076-6104	125A	16
6685-01-061-8892	152	42	2520-01-076-6105	125A	24
2540-01-062-0834	134	16	2520-01-076-6106	125A	18
2540-01-062-0839	146	9	2520-01-076-6107	125A	32
7540-01-062-0848	BULK		5935-01-076-9095	69	13
2540-01-062-0849	169	13	5935-01-076-9095	107	11
2540-01-062-0853	169	8	5935-01-076-9095	76	20
7540-01-062-0857	107	11.1	5935-01-076-9095	79	30
9535-01-062-0869	194	29	5935-01-076-9095	82	14
5340-01-062-0870	171	10	5935-01-076-9095	159	19
2543-01-062-1382	161	3	2990-01-077-3839	145	5
2540-01-062-1383	150	8	7530-01-077-5143	106A	5
2540-01-062-1384	147	9	2530-01-077-5145	106A	11
2590-01-062-1386	147	13	2530-01-077-5261	107	9.1
2540-01-062-1387	171	11	5310-01-077-6830	145	9
2540-01-062-1388	172	11	2520-01-077-7712	124	10.4
2540-01-062-1389	170	12	5310-01-077-7931	149	27
2540-01-062-1390	172	23	4710-01-078-3836	23A	11
5365-01-062-3833	97	6.2	4720-01-078-9949	180	5
2530-01-062-5601	105A	3	2590-01-079-3137	169	12
2530-01-067-5602	105A	6	5935-01-079-5099	61	2
2540-01-067-5623	167	1	5935-01-079-5099	63	4
2540-01-062-5635	169	2	5935-01-079-5099	76	4
2540-01-062-5642	169	6	5935-01-079-5099	79	13
2540-01-062-5648	161	10	5315-01-079-7502	24	19
2510-01-062-5654	170	1	4710-01-080-2043	163	16
9905-01-062-5745	152	30	2590-01-083-1131	25	30
9905-01-062-5145	163	17	2540-01-083-1136	192	20
7693-01-062-5746	170	31	2530-01-083-1164	106A	6
5330-01-062-7016	194	28	3040-01-085-1034	137	5.3
4820-01-063-0052	23A	6	5365-01-087-8731	71	4
5340-01-063-2730	26A	8	5365-01-087-8732	90	9
5360-01-063-3927	105A	1	5365-01-088-7921	69	4
2590-01-063-5651	152	45	5365-01-088-7921	70	4
2590-01-063-5652	170	19	5340-01-092-9021	90	15
2990-01-063-7781	145	14	5310-01-0949022	170	28
2510-01-064-2787	170	4	4720-01-094-9044	148	15
2540-01-064-2803	169	1	5999-01-097-7051	71	2
5330-31-064-6286	153	23	2590-01-125-6154	152	29
5330-01-064-6807	145	15	2590-01-125-6154	163	18
5330-01-064-7835	149	26	2590-01-125-6154	184	5
5330-01-064-8805	113	6	4710-01-101-8464	20	20
2540-01-065-6135	172	15	5935-01-141-4789	75	3
2590-01-065-6222	147	10	5935-01-141-4789	75	3
2590-01-065-6222	147	10	4710-01-143-6762	54	7
5340-01-065-7313	152	14			

PART NUMBER	FSCM	FIG. NO.	ITEM NO.	PART NUMBER	FSCM	FIG. NO.	ITEM NO.
AN115483	88044	120	10	AN6289-4	88044	116	3
AN6270-3-20	88044	163	35	AN6289-4	88044	124	20
AN6289-10	28044	102	21	AN6289-4	88044	125A	2
AN6289-10	88044	143	3	AN6289-4	88044	125	2
AN6289-12	88044	20	17	AN6289-6	88044	124	5
AN6289-12	88044	102	32	AN6289-6	88044	143	7
AN6289-16	88044	20	30	AN6289-8	88044	125A	65
AN6289-16	88044	102	24	AN6289-8	88044	125	10
AN6289-20	818044	102	7	AN80658	88044	169	5
AN6289-4	88044	9	10	AN842-10D	88044	163	21

Section IV. NATIONAL STOCK NUMBER AND PART NUMBER INDEX (PART I)

PART NUMBER	FSCM	FIG. NO.	ITEM NO.	PART NUMBER	FSCM	FIG. NO.	ITEM NO.
AN844-10D	89044	163	41	MS16624-1237	96906	106A	1
AN914-2S	88044	23A	9	MS16624-1237	96906	106	1
AN916-2S	88044	23A	10	MS16624-1450	96906	123	5
AN960-2616	89044	17	2	MS16624-3150	96906	107	14
C43974	16004	143	24	MS16625-1118	96906	130	9
D150-1-12-2-1-A	81361	149	30	MS16625-3137	96906	107	15
ER784-8-10-10	19470	102	28	MS16997-20	96906	49	17
ER824-100810	79470	102	27	MS16997-33	96906	47	4
F150-1-12-1-1-A	81361	160	5	MS16997-33	96906	49	8
FA2406E000226	01276	11	13	MS14997-33	96906	67	12
F966	91484	99	2	MS16997-35	96906	152	1
G700791	78385	168	20	MS16997-44	96906	152	37
G702647	78385	166	29	MS16998-42	96906	125A	19
G702647	76385	168	15	MS16998-78	96906	35	8
G704526	78385	187	270	MS17796-63	96906	24	3
LS335-3	36659	138	4	MS17796-63	96906	101	26
L6451-101	46717	121	2	MS17985-508	96906	161	3
MIL-8-43416/1-1	81349	40	4	MS18003-4811	96906	50	15
MIL-8-43436/1-1	81349	42	13	MS18067-26	96906	130	17
MIL-8-41416/1-1	81349	60	13	MS18153-85	96906	104	8
MIL-8-43436/1-1	81349	72	11	MS18154-58	96908	50	48
MIL-8-43436/1-1	81349	75	17	MS20002-16	96906	114	23
MIL-8-43436/1-1	81349	77	7	MS20066-568	96906	35	7
MIL-8-43436/1-1	81349	79	5	MS20067-53	96906	24	19
MIL-8-43436/1-1	81349	83	12	MS20392-1045	96906	133	3
MIL-8-43436/1-1	81349	155	4	MS20392-2017	96906	101	21
MIL-8-43436/1-1	81349	156	3	MS20392-3013	96906	147	8
MIL-8-43436/1-1	81349	157	11	MS20392-3061	96906	134	15
MIL-8-43436/1-1	81349	158	5	MS20392-5015	96906	133	11
MIL-8-43436/1-1	81349	159	1	MS20392-5037	96906	133	16
MIL-8-43436/1-1	81349	161	19	MS20392-7035	96906	35	19
MIL-8-43436/1-1	81349	165	9	MS20392-7041	96906	130	21
MIL-9-43436/1-1	81349	173	2	MS20427-507	96906	137	5.4
MIL-8-43436/1-1	81349	174	1	MS20500-428	96906	26A	4
MIL-8-43436/1-1	81349	175	6	MS23500-428	96906	26	4
MIL-8-43436/1-1	81349	176	6	MS20500-428	96906	26	17
MIL-8-43436/1-1	81349	177	6	MS20500-820	96906	132A	11
MIL-8-43436/1-1	81349	178	6	MS20500-820	96906	132	11
MIL-8-41436/1-1	81349	181	4	MS20613-3P7	96906	167	2
MIL-8-43436/1-1	81349	182	4	MS20613-404	96906	50	48
MIL-8-43436/1-1	81349	186	3	MS20822-3	96906	163	34
MIL-8-43436/1-1	81349	195	6	MS20913-1	96906	201	9
MIL-H-62028TYPE3,CLASS3,2.0ID	81349	BULK		MS20913-MS	96906	20	22
MIL013486TYPE1CLASSA,DIAO	81349	BULK		MS20913-2J	96906	54	11
MIL05651TYPE1	81349	BULK		MS20913-4J	96906	4	13
MIL05651TYPE1, 1/4DIA	81349	BULK		MS20913-6S	96906	133	8
MILH13444TYPEIII5/8IN	81349	BULK		MS20995020-8	96906	103	6
MILH13444TYPE3, 1/40D	81349	BULK		MS20995041	96906	BULK	
MILH6000-3/8IN	81349	BULK		MS20995C41	96906	BULK	
MILH6000, 3/8IN	81349	BULK		MS20995041AR	96906	13	11
MJV-2	90526	148	12	MS20995041AR	96906	26	13
M13486/1-5	19207	44	4	MS20995041AR	96906	151	1
MS15001-1	96906	104	4	MS20999091	96906	BULK	
MS15001-1	96906	121	11	MS20995091A	96906	1	8
MS15002-1	96906	132A	5	MS20995F32	96906	BULK	
MS15003-1	96906	104	7	MS20995F32AR	96906	36	2
MS15003-1	96906	111	3.1	MS20995F41	96906	BULK	
MS15003-1	96906	113	18	MS20995F41AR	96906	16	3
MS15003-1	96906	121	16	4520995F41AR	96906	36	
MS15003-1	96906	121	24	MS20995F41AR	96906	97	4
MS15003-1	96906	142	11	MS20995F41AR	96906	102	4
MS15003-1	96906	199	1	MS20995F41AR	96906	104	9
MS15003-2	96906	109	15	MS21042-4	96906	125A	21
MS15003-4	96906	115	3.1	MS21044N06	96906	144	3
MS15003-6	96906	116	6	MS21044N3	96906	126	27
MS15570-1251	96906	51	14	MS21044N3	96906	163	6
MS15570-623	96906	53	27	MS21044N3	96906	172	5
MS15570-623	96906	196	22	MS21044N3	96906	200	9
MS15795-514	96906	30	11	MS21044N4	96906	23A	17
MS15795-514	96906	32	5	MS21044N4	96906	28	8
MS15795-815	96906	26	11	MS21044N4	96906	97	2
MS16562-30	96906	24	6	MS21044N4	96906	124	28
MS1656-33	96906	25	22	MS21044N4	96906	138	29
MS16562-33	96906	105	8	MS21044N4	96906	153	18
MS16562-50	96906	107	1	MS21044N4	96906	172	18
MS16562-50	96906	50	36	MS21044N4	96906	204	6
MS16624-1025	96906	106	13	MS21044N5	96906	12	17
MS16674-1037	96906	106	9	MS21044N5	96906	25	11
MS16624-1050	96906	106A	10	MS21044N5	96906	47	1
MS16624-2137	96906	120	18	MS21044N5	96906	94	3
				MS21044N6	96906	24	1
				MS21044N6	96906	36	9
				MS21044N6	96906	97	9

Section IV. NATIONAL STOCK NUMBER AND PART NUMBER INDEX (PART I)

PART NUMBER	FSCM	FIG. NO.	ITEM NO.	PART NUMBER	FSCM	FIG. NO.	ITEM NO.
MS21044N6	96906	131	7	MS21912-10	96906	143	17
MS21044N6	96906	136	6	MS21914-4	96906	125A	40
MS21044N8	98908	138	23	MS21914-4	96906	125	9
MS21044N6	96906	149	28	MS21914-8	96906	100	8
MS21044N6	96906	163	2	MS21915-12-10	96906	102	18
MS21044N6	96906	192	30	MS21916-10-8	96906	143	28
MS21044N8	96906	8	16	MS21916-16-12	96906	102	35
MS21044N8	96906	136	14	MS21916-6-4	96q06	23A	4
MS2104504	96906	107	24	MS21916-8-4	96906	125A	46
MS21045L8	96906	128	11	MS21916-8-4	969q06	125	13
MS21045L8	96906	129	17	MS21916-8-6	96906	124	10.2
MS21083N06	96906	172	19	MS21916-8-6	96906	124	4
MS21083N3	96906	170	24	MS21916-8-6	96906	125A	53
MS21093N1	96906	171	9	MS21916-8-6	96906	125	36
MS21083N6	96906	36	15	MS21919-15	96906	148	5
MS21233-10	96906		8	MS21919-15	96906	149	17
MS21243	96906	25	7	MS21919032	96906	150	14
MS21243	96906	25	31	MS21919F36	96906	31	23
MS21243	96906	25	1	MS21920-22	96906	91	11
MS21243-4	96906	25	31	MS21921-4	96906	201	4
MS21243-4	96906	101	7	MS21922-4	96906	201	3
MS21243-4	96906	101	4	MS21924-4	96906	124	19
MS21243-4	96906	120	4	MS21924-4	96906	1251	9
MS21243-8	96906	130	11	MS21924-6	96906	124	25
MS21266-2N	96906	146	22	MS21924-8	96906	125A	64
MS21318-1	96906	144	5	M21924-8	96906	125	34
MS21318-1	96906	144	6	MS24334-20	96906	102	15
MS21231-14	96906	35	28	MS24334-6	96906	20	12
MS21318-14	96906	144	12	MS24334-8	96906	20	31
MS21318-47	96906	121	15	MS24391-10	96906	18	21
MS21318	96906	144	30.2	MS24391-4	96906	124	23.2
MS21318-9	96906	144	21	MS24391-6	96906	124	24
MS21333-100	96906	33	4	MS24521-1	96906	148	2
MS21333-100	96906	40	11	MS24522-1	96906	148	11
MS21333-102	96906	20	26	MS24522-7	96906	148	6
MS21333-102	96906	125A	63	MS24522-7	96906	163	31
MS21333-102	96906	125	22	MS24532-2	96906	43	14
MS21333-103	96906	184	23	MS24537-1	96906	54	2
MS21333-104	96906	143	20	MS24538-1	96906	54	27
MS21333-106	96906	202	2	MS24540-2	96906	43	13
MS21333-106	96906	203	3	MS24541-2	96906	43	4
MS21333-126	96906	198	1	MS24542-2	96906	43	3
MS21333-2	96906	200	8	MS24543-2	96906	43	12
MS21333-38	96906	97	18	MS24544-2	96906	43	1
MS21333-5	96906	200	10	MS24585-117	96906	106	5
MS21333-67	96906	152	36	MS24585-291	96906	28	5
MS21333-98	96906	24	16	MS24585-291	96906	127	13
MS21333-98	96906	125A	14	MS245850365	96906	127	26
MS21333-98	96906	125	16	MS24586-546	96906	101	16
MS21333-98	96906	152	41	MS24586-705	96906	1258	23
MS21333-98	96906	169	9	MS24621-42	96906	167	8
MS21333-98	96906	200	2	MS24629-58	96906	180	1
MS21333-98	96906	201	7	MS24665-132	96906	25	26
MS21333-99	96906	169	15	MS24665-132	96906	105	2
MS21902-10	96906	102	25	MS24665-132	96906	120	22
MS21902-10	96906	143	1	MS24665-132	96906	147	6
MS21902-20	96906	102	10	MS24665-134	9906	120	27
MS21902-4	96906	9	7	MS24665-151	96906	133	7
MS21902-4	96906	19	1	MS24665-155	96906	24	10
MS21902-4	96906	125A	8	MS24665-172	96906	2	3
MS21902-4	96906	125	14	MS24665-210	96906	126	13
MS21902-4	96906	201	12	MS24665-214	96906	126	21
MS21902-6	96906	20	19	MS24665-281	96906	29	1
MS21902-6	96906	124	4	MS24665-283	96906	130	10
MS21902-6	96906	125A	57	MS24665-283	96906	133	10
MS21902-6	96906	143	8	MS24665-283	96906	135	11
MS21902-6	96906	149	22	MS24665-285	96906	35	20
MS21902-8	96906	20	23	MS24665-287	96906	134	4
MS21904-16	96906	8	21	MS24665-357	96906	127	19
MS21937-12	96906	102	33	MS24665-359	96906	121	8
MS21901-4	96906	9	9	MS24665-509	96906	170	25
MS21907-4	96906	125A	6	MS24665-566	96906	123	1
MS21907-4	96906	125	6	MS24665-631	96906	121	13
MS21907-6	96906	143	10	MS24665-768	96906	142	19
MS21908-20	96906	102	8	MS24665-772	96906	142	14
MS21908-4	96906	9	13	MS24677-25	96906	36	26
MS21908-4	96906	125A	1	MS24677-30	96906	36	24
MS21908-4	96906	125	1	MS25336-106	96906	16	2
MS21908-6	96906	124	11	MS25231-1829	96906	45	3
MS21909-6	96906	124	26	MS25231-1829	96906	161	7
MS21910	79470	124	2				
MS21911-8	96906	125	11				
MS21912-10	96906	102	20				

Section IV. NATIONAL STOCK NUMBER AND PART NUMBER INDEX (PART I)

PART NUMBER	FSCM	FIG. NO.	ITEM NO.	PART NUMBER	FSCM	FIG. NO.	ITEM NO.
MS27142-2	19207	44	5	MS27183-42	96906	171	7
MS27144-1	19207	44	6	MS27183-42	96906	172	6
MS27148-1	96906	152	26	MS27183-6	96906	172	20
MS27148-1	96906	15	18	MS27183-7	96906	48	2
MS27148-1	96906	182	1	MS27183-7	96906	153	11
MS27148-2	96906	40	1	MS7183-R	96906	36	21
MS27148-2	96906	43	8	MS27183-9	96906	146	14
MS27148-2	96906	48	8	MS27183-9	96906	147	7
MS27148-2	96906	54	25	MS27183-9	96906	170	16
MS27148-2	96906	60	10	MS27760-5	96906	126	35
MS27148-2	96906	69	9	MS27977-338	96906	151	1
MS27148-2	96906	67	21	MS27977-378	96906	136	11
MS27148-2	96906	68	8	MS28762-12-0244	96906	102	34
MS27148-2	96906	72	7	MS28762-4-0110	96906	23	5
MS27148-2	96906	73	1	MS28762-4-0380	96906	31	3
MS27148-2	96906	74	8	MS28774-132	96906	103	10
MS27148-2	96906	75	12	MS28774-133	96906	103	5
MS27148-2	96906	76	31	MS28774-134	96906	103	7
MS27148-2	96906	79	25	MS28775-024	96906	103	1
MS27148-2	96906	82	15	MS28775-132	96906	103	9
MS27148-2	96906	87	1	MS28775-133	96906	103	4
MS27148-2	96906	98	1	MS28775-134	96906	103	8
MS27148-2	96906	158	26	MS28775-227	96906	8	12
MS27148-2	96906	159	24	MS28775-228	96306	8	17
MS27148-2	96906	161	22	MS29775-244	96906	109	9
MS27148-2	96906	176	1	MS28775-765	96906	113	17
MS27148-2	96906	177	1	MS28775-334	96906	121	17
MS27148-3	96906	86	3	MS2R775-445	96906	36	1
MS27148-3	96906	161	12	MS28777-10	96906	102	22
MS27183-10	96906	101	24	MS28777-12	96906	102	31
MS27183-10	96906	102	12	MS28777-20	96906	102	6
MS27183-10	96906	107	22	MS28777-4	96906	124	21
MS27183-10	96906	120	29	MS28777-4	96906	125A	3
MS27193-10	96906	124	29	MS28777-6	96906	125	3
MS27183-10	96906	138	27	MS28777-6	96906	124	6
MS27183-10	96906	143	23	MS28777-6	96906	143	6
MS27183-10	96906	153	19	MS28778-10	96906	18	20
MS27183-10	96906	170	8	MS28778-10	96606	102	23
MS27183-10	96906	172	17	MS28778-10	96906	143	36
MS27183-10	96906	190	19	MS28778-12	96906	102	16
MS27183-10	96906	192	23	MS28778-16	96906	98	70
MS27183-10	96906	204	5	MS28773-16	96906	99	11
MS27183-11	96906	147	11	MS28778-16	96906	102	36
MS27183-11	96906	153	6	MS28778-20	96906	102	5
MS27183-11	96906	193	10	MS28178-4	96906	9	6
MS27183-11	96906	194	16	MS28778-4	96906	19	20
MS27183-12	96906	25	2	MS28778-4	96906	116	4
MS27183-12	96906	28	5	MS23778-4	96906	124	23.1
MS27183-12	96906	30	5	MS28778-4	96906	124	13
MS27183-12	96906	127	12	MS28778-4	96906	125A	4
MS27183-14	96906	12	3	MS28778-4	96906	125	4
MS21143-14	96906	13	9	MS28778-5	96906	98	33
MS27183-14	96906	24	2	MS28778-6	96906	124	3
MS27183-14	96906	28	15	MS28778-6	96906	125A	56
MS27183-14	96906	30	14	MS28778-6	96906	143	5
MS27183-14	96906	32	12	MS28778-8	96906	100	3
MS27183-14	96906	35	11	MS28778-8	96906	124	10.3
MS27183-14	96906	36	8	MS28778-8	96906	125	12
MS27183-14	96906	97	8	MS28778-8	96906	143	29
MS27133-14	96906	105A	13	MS28882-6	96906	23	12
MS27183-14	96906	127	5	MS28882R-6	96906	23A	6
MS27183-14	96906	131	5	MS28890-12	96906	102	17
MS27183-14	96906	147	3	MS28890-6	96906	124	22
MS27183-14	96906	188	9	MS28897-12	96906	103	3
MS27183-14	96906	190	4	MS29512-06	96906	20	13
MS27193-14	96906	194	37	MS29512-08	96906	20	29
MS27183-15	96906	138	14	MS29513-014	96906	23A	5
MS27183-16	96906	34	5	MS29513-014	96906	23	11
MS27183-18	96906	107	5	MS95MS3-110	96906	98	16
MS27183-18	96906	126	19	MS29513-242	96906	102	1
MS27183-18	96906	132A	12	MS29513-256	96906	109	1
MS27183-18	96906	132	12	MS29523-1	96906	20	2
MS27183-18	96906	134	6	MS3106R10S2S	96906	89	7
MS27183-18	96906	200	21	MS3106R18-11S	96906	156	1
MS27183-19	96906	128	23	MS3106R18-11S	96906	165	4
MS27183-19	96906	129	15	MS3106R18-11S	96906	186	1
MS27183-21	96906	97	16	MS3108R18-11S	96906	168	7
MS27183-22	96906	27	15	MS3367-2-9	96906	169	11
MS27183-41	96906	146	6	MS35000-3	96906	57	1
MS27183-42	96906	106A	8	M535190-253	96906	46	7

Section IV. NATIONAL STOCK NUMBER AND PART NUMBER INDEX (PART I)

PART NUMBER	FSCM	FIG. NO.	ITEM NO.	PART NUMBER	FSCM	FIG. NO.	ITEM NO.
MS35190-253	96906	161	28	MS35308-309	96906	26	6
MS35191-289	96906	28	4	MS35308-309	96906	26	19
MS35191-293	96906	194	27	MS35308-315	96906	26	2
MS35206-226	96906	83	9	MS35308-316	96906	26A	2
MS35206-226	96906	187	19	MS35308-316	96906	26	15
MS35236-228	96906	42	28	MS35333-37	96906	50	29
MS35206-228	96906	50	4	MS35333-38	96906	48	17
MS35206-229	96906	50	26	MS35333-38	96906	146	8
MS35206-230	96906	42	22	MS35333-38	96906	179	2
MS35206-230	96906	43	18	MS35333-39	96906	23	15
MS35206-230	96906	144	2	MS35333-39	96906	105A	10
MS35206-231	96906	172	22	MS35333-39	96906	136	10
MS35206-232	96906	172	26	MS35333-39	96006	152	35
MS35206-241	96906	144	30	MS35333-39	96906	153	21
MS35206-241	96906	161	1	MS35333-39	96906	169	3
MS35206-242	96966	50	13	MS35333-39	96906	180	10
MS35206-243	96906	42	25	MS35333-40	96906	23A	14
MS35206-243	96906	170	3	MS35333-40	96906	33	9
MS35206-244	96906	146	5	MS35333-40	96906	39	2
MS35206-245	96906	42	8	MS35333-40	96906	41	4
MS35206-245	96906	144	23	MS35333-40	96906	54	15
MS35206-245	96906	50	35	MS35333-40	96906	135	15
MS35206-246	96906	152	31	MS35333-40	96906	152	38
MS35206-247	96906	152	17	MS35333-40	96906	180	7
MS35206-260	96906	192	18	MS35333-40	96906	191	9
MS35206-263	96906	31	22	MS35333-40	96906	192	22
MS35206-279	96906	146	13	MS35333-40	96906	193	15
MS35206-279	96906	190	11	MS35333-40	96906	194	13
MS35206-280	96906	1254	28	MS35333-41	96906	47	10
MS35207-245	96906	127	28	MS35333-42	96906	8	7
MS35207-246	96906	48	3	MS35333-42	96906	49	3
MS35207-247	96906	48	16	MS35333-42	96906	137	8
MS35207-247	96906	152	6	MS35333-42	96906	151	2
MS35207-260	96906	148	23	MS35333-42	96906	188	11
MS35207-260	96906	149	19	MS35333-42	96906	191	7
MS35207-260	96906	169	10	MS35333-42	96906	192	7
MS35207-261	96906	106A	9	MS35333-42	96906	193	17
MS35207-261	96906	124	14	MS35333-32	96906	194	8
MS35207-262	96906	20	6	MS35333-43	96906	33	7
MS35207-262	96906	170	7	MS35333-43	96906	169	14
MS35207-262	96906	184	10	MS35333-76	96906	128	15
MS35207-263	96906	124	15	MS35335-30	96906	50	5
MS35207-263	96906	180	11	MS35335-30	96906	83	10
MS35207-263	96906	200	13	MS35338-40	96906	161	18
MS35207-264	96906	126	26	MS35338-41	96906	42	21
MS35207-264	96906	132A	4	MS35338-41	96906	43	19
MS35207-264	96906	132	4	MS35338-41	96906	49	16
MS35207-264	96906	150	9	MS35338-42	96906	42	9
MS35207-264	96904	153	20	MS35338-42	96906	47	5
MS35207-264	96906	170	27	MS35338-42	96906	49	19
MS35207-264	96906	171	6	MS35338-42	96906	S6	5
MS35207-265	96906	163	11	MS35338-42	96906	127	29
MS35207-265	96906	170	23	MS35338-42	96906	144	19
MS35207-265	96906	172	8	MS35338-42	96906	144	29
MS35207-265	96906	172	14	MS35338-42	96906	152	2
MS35207-266	96906	153	25	MS35338-42	96906	161	2
MS35207-266	96906	169	4	MS35338-42	96906	193	3
MS35207-268	96906	170	15	MS35338-43	96906	20	7
MS35207-269	96906	42	24	MS35338-43	96906	31	21
MS35207-769	96906	54	3	MS35338-43	96906	42	23
MS35207-269	96906	163	45	MS35338-43	96906	54	4
MS35207-270	96906	160	1	MS35338-43	96906	124	13
MS35207-272	96906	23	6	MS35338-43	96906	132A	3
MS35207-276	96906	146	16	MS35338-43	96906	132	3
MS35207-277	96906	148	15	MS35338-43	96906	148	24
MS35207-278	96906	172	9	MS35338-43	96906	149	18
MS35207-279	96906	125A	30	MS35338-43	96906	150	10
MS35207-279	96906	172	15	MS35338-43	96906	160	2
MS35207-280	96906	125A	22	MS35338-43	96906	163	47
MS35207-280	96906	170	18	MS35338-43	96906	167	9
MS35207-280	96906	171	14	MS35338-43	96906	170	6
MS35207-281	96906	28	2	MS35338-43	96906	184	11
MS35207-281	96906	172	2	MS35338-44	96906	12	10
MS35207-283	96906	170	11	MS35338-44	96906	19	13
MS35207-284	96906	125A	31	MS35338-44	96906	20	25
MS35207-318	96906	192	1	MS35338-44	96906	24	17
MS35265-45	96906	161	27	MS35338-44	96906	25	8
MS35266-46	96906	56	6	MS35338-44	96906	31	11
MS35266-47	96906	179	3	MS35338-44	96906	35	29
MS35266-83	96906	41	2	MS35338-44	96906	41	11
MS35266-85	96906	41	6	MS35338-44	96906	46	2
MS35295-58	96906	14	6	MS35338-44	96906	56	2
MS35307-413	96906	26	10				
MS35308-308	96906	26A	6				

Section IV. NATIONAL STOCK NUMBER AND PART NUMBER INDEX (PART I)

PART NUMBER	FSCM	FIG. NO.	ITEM NO.	PART NUMBER	FSCM	FIG. NO.	ITEM NO.
MS35338-44	96906	97	20	MS35338-48	96906	21	18
MS35338-44	96906	101	2	MS35338-48	96906	26	9
MS35338-44	96906	102	37	MS35338-48	96906	35	14
MS35138-44	96906	106	7	MS35338-48	96906	109	13
MS35338-44	96906	120	9	MS35338-48	96906	113	11
MS35336-44	96906	124	9	MS35338-48	96906	127	1
MS35339-44	96906	125A	12	MS35338-48	96906	132A	8
MS35338-44	96906	125	17	MS35338-48	96906	132	8
MS35338-44	96906	126	4	MS35338-48	96906	138	2
MS35338-44	96906	130	2	MS35338-48	96906	142	8
MS35338-44	96906	137	3	MS35338-48	96906	18	17
MS35338-44	96906	38	18	MS35338-50	96906	21	14
MS35338-44	96906	141	4	MS35338-50	96906	27	14
MS35338-44	96906	143	21	MS35338-50	96906	38	7
MS35338-44	96906	145	2	MS35338-50	96906	117	2
MS35338-44	96906	146	17	MS35338-50	96906	194	4
MS35338-44	96906	148	14	MS35338-9	96906	50	13A
MS35338-44	96906	149	3	MS35338-63	96906	24	13
MS35338-44	96906	150	2	MS35338-8	96906	96	2
MS35338-44	96906	152	12	MS35478-1683	96906	51	15
MS35338-44	96906	153	16	MS35478-1691	96906	53	5
MS35338-44	96906	163	5	MS35478-1691	96906	196	5
MS35338-44	96906	167	6	MS35489-39	96906	152	40
MS35338-44	96906	170	9	MS35489-81	96906	148	9
MS35338-44	96906	171	13	MS35489-101	96906	97	6.1
MS35338-44	96906	172	0	MS35490-44	96906	163	26
MS35338-44	96906	164	2	MS35643-1	96906	20	4
MS35338-44	96906	190	12	MS35645-1	96906	20	1
MS35338-44	96906	193	19	MS35645-1	96906	184	12
MS35339-44	96906	200	3	MS35645-1 NOTE 3	96906	20	3
MS35358-44	96906	201	4	MS35649-202	96906	152	34
MS35338-44	96906	202	3	MS35649-242	96906	161	17
MS35338-44	96906	203	4	MS35649-262	96906	42	29
MS35338-45	96906	11	6	MS35649-282	96906	144	8
MS35338-45	96906	27	17	MS35650-302	96906	23	9
MS35338-45	96906	30	6	MS35650-302	96906	25	40
MS35338-45	96906	101	8	MS35650-302	96906	105A	9
MS35338-45	96906	105A	7	MS35650-302	96906	136	9
MS35338-45	96906	105	13	MS35650-302	96906	150	11
MS35338-45	96906	106A	13	MS35650-302	96906	163	48
MS35338-45	96906	106	16	MS35450-302	96006	180	12
MS35338-45	96906	107	17	MS35670-3	96906	111	3.3
MS35338-45	96906	200	19	MS35670-3	96906	115	3.3
MS35338-46	96906	1	2	MS35677-11	96906	105A	2
MS35338-46	96906	4	5	MS35677-12	96906	105A	12
MS35338-46	96906	5	5	MS35691-1	96906	125A	29
MS35338-46	96906	8	5	MS35691-13	96906	25	6
MS35338-46	96906	12	2	MS35691-13	96906	25	16
MS35338-46	96906	13	4	MS35691-13	96906	25	32
MS35338-46	96906	1	4	MS35691-13	96906	101	5
MS35338-46	96906	21	10	MS35691-13	96906	101	13
MS35338-46	96906	22	18	MS35691-13	96906	120	5
MS35338-46	96906	25	39	MS35691-21	96906	35	1
MS35338-46	96906	28	14	MS35691-21	96906	97	15
MS35338-46	96906	29	6	MS35691-21	96906	188	26
MS35338-46	96906	30	11	MS35691-21	96906	191	8
MS35338-46	96906	37	8	MS35691-21	96906	194	26
MS35338-46	96906	35	5	MS35691-33	96906	97	12
MS35338-46	96906	40	7	MS35691-37	96906	130	12
MS35338-46	96906	47	13	MS35691-49	96906	194	5
MS35338-46	96906	56	12	MS35691-5	96906	105	5
MS35338-46	96906	92	6	MS35691-5	96906	134	11
MS35338-46	96906	94	5	MS35691-5	96906	193	9
MS35338-46	96906	10	4	MS35691-5	96906	194	25
MS35338-46	96906	110	20	MS35692-21	96906	12	22
MS35338-46	96906	114	6	MS35691-21	96906	138	31
MS35339-46	96906	120	25	MS35692-23	96906	24	11
MS35338-46	96906	125A	27	MS35692-33	96906	126	22
MS35338-46	96906	126	1	MS35692-37	96906	134	5
MS35338-46	96906	127	34	MS35692-5	96906	120	28
MS35318-46	96906	130	23	MS35751-15	96906	127	10
MS35398-46	96906	131	4	MS35756-5	96906	101	25
MS35339-46	96906	133	5	MS35756-6	96906	132A	19
MS35338-46	96906	142	11	MS35756-6	96906	132	19
MS35338-46	96906	188	8	MS35764-1047	96906	104	13
MS35348-46	96906	193	21	MS35764-1605	96906	95	2
MS35338-46	96906	202	6	MS35769-21	96906	93	7
MS35338-46	96906	203	10	MS35782-5	96906	4	7
MS35338-47	96906	8	11	MS35782-5	96906	21	9
MS35338-47	96906	34	2	MS35782-5	96906	22	13
MS35338-48	96906	8	23	MS35783-2	96906	19	16

Section IV. NATIONAL STOCK NUMBER AND PART NUMBER INDEX (PART I)

PART NUMBER	FSCM	FIG. NO.	ITEM NO.	PART NUMBER	FSCM	FIG. NO.	ITEM NO.
MS35785-1	96906	163	13	MS39020-3	96906	79	6
MS35785-6	96906	148	22	MS39020-3	96906	80	4
MS35802-3	96906	3	15	MS39020-3	96906	81	5
MS35810-2	96906	105	1	MS39020-3	96906	82	23
MS35810-2	96906	134	14	MS39020-3	96906	83	17
MS35810-3	96906	25	13	MS39020-3	96906	84	10
MS35812-2	96906	105	3	MS39020-3	96906	85A	6
MS35812-2	96906	134	12	MS39020-3	96906	85	6
MS35812-3	96906	25	15	MS39020-3	96906	86	6
MS35812-4	96906	133	15	MS39020-3	96906	87	6
MS35842-10	34623	14	15	MS39020-3	96906	88	14
MS35842-10	96906	27	8	MS39020-3	96906	89	5
MS35842-10	96906	33	1	MS39020-3	96906	90	1
MS35842-10	96906	148	10	MS39020-3	96906	173	3
MS35842-11	96906	145	22	MS39020-3	96906	174	2
MS35842-11	96906	148	1	MS39020-3	96906	175	4
MS35842-11	96906	163	27	MS39020-3	96906	176	4
MS35842-12	96906	12	16	MS39020-3	96906	177	4
MS35842-12	96906	145	21	MS39020-3	96906	178	4
MS35842-12	96906	150	6	MS39020-3	96906	181	5
MS35842-13	96906	145	11	MS39020-3	96906	182	6
MS35842-13	96906	150	12	MS39020-3	96906	183	3
MS35842-13	96906	180	16	MS39020-3	96906	186	2
MS35842-14	96906	16	12	MS39020-3	96906	195	4
MS35842-14	96906	163	19	MS39021-2	96906	199	7
MS35842-15	96906	36	3	MS39061-1	96906	42	11
MS35842-15	96906	184	16	MS39061-1	96906	161	26
MS35842-16	96906	13	1	MS39061-1	96906	170	2
MS35842-16	96906	16A	1	MS39061-2	96906	46	6
MS35842-16	96906	36	1	MS39061-7	96906	42	10
MS35842-16	96906	163	30	MS39061-8	96906	46	5
MS35842-16	96906	167	13	MS39130-5	96906	198	12
MS35842-16	96906	180	14	MS39132-1	96906	198	11
MS35916-2	96906	198	6	MS39176-3	96906	187	21
MS35930-4	96906	148	1	MS39177-3	96906	187	22
MS35934-1	96906	184	26	MS39200-6	96906	20	23
MS39020-1	96906	42	4	MS39230-2	96906	19	5
MS39020-1	96906	43	9	MS39230-2	96906	149	8
MS39020-1	96906	48	?	MS39232-1	96906	163	38
MS39020-1	96906	54	22	MS39232-5	96906	149	9
MS39020-1	96906	61	8	MS39232-6	96906	149	33
MS39020-1	96906	62	3	MS39233-1	96906	163	14
MS39020-1	96906	63	15	MS39233-2	96906	19	17
MS39020-1	96906	67	24	MS45904-60	96906	37	1
MS39020-1	96906	69	8	MS45904-68	96906	37	5
MS39020-1	96906	70	16	MS45904-68	96906	152	33
MS39020-1	96906	71	12	MS45904-68	96906	163	24
MS39020-1	96906	74	5	MS45904-73	96906	47	2
MS39020-1	96906	76	16	MS45904-76	96906	50	45
MS39020-1	96906	78	1	MS45904-84	96906	57	8
MS39020-1	96906	81	11	MS49005-10	96906	107	12
MS39020-1	96906	82	21	MS49005-2	96906	93	3
MS39020-1	96906	84	9	MS49005-4	96906	19	4
MS39020-1	96906	85A	4	MS49005-8	96906	29	2
MS39020-1	96906	85	4	MS49005-8	96906	32	10
MS39020-1	96906	86	2	MS51300-188-2	96906	113	6
MS39020-1	96906	87	4	MS51008-05E	96906	31	18
MS39020-1	96906	88	15	MS51008-08E	96906	31	20
MS39020-1	96906	90	2t	MS51008-18E	96906	31	24
MS39020-3	96906	42	3	MS51071-10	96906	198	2
MS39020-3	96906	59	3	MS51071-3	96906	198	4
MS39020-3	96906	60	11	MS51071-5	96906	198	10
MS39020-3	96906	61	9	MS51072-10	96906	198	3
MS39020-3	96906	62	5	MS51072-3	96906	198	5
MS39020-3	96906	63	17	MS51072-5	96906	198	9
MS39020-3	96906	64	5	MS51074-1	96906	56	11
MS39020-3	96906	65	5	MS51085-1	96906	160	3
MS39020-3	96906	66	4	MS51085-1	96906	163	44
MS39020-3	96906	67	10	MS51085-1	96906	184	19
MS39020-3	96906	68	15	MS51095-360	96906	16	2
MS39020-3	96906	69	9	MS51095-360	96906	97	5
MS39020-3	96906	70	17	MS51095-374	96906	36	7
MS39020-3	96906	71	17	MS51096-303	96906	200	15
MS39020-3	96906	72	13	MS51096-331	96906	200	20
MS39070-3	96906	73	4	MS51096-358	96906	13	10
MS39020-3	96906	74	7	MS51096-359	96906	36	27
MS39020-3	96906	75	18	MS51096-413	96906	102	3
MS39020-3	96906	76	27	MS51096-413	96906	104	11
MS39020-3	96906	77	6	MS51096-513	96906	1	7
MS39020-3	96906	78	2	MS51099-59	96906	26	12
				MS51106-309	96906	120	20

Section IV. NATIONAL STOCK NUMBER AND PART NUMBER INDEX (PART I)

PART NUMBER	FSCM	FIG. NO.	ITEM NO.	PART NUMBER	FSCM	FIG. NO.	ITEM NO.
MS51106-311	96906	120	1	MS51968-2	96906	46	1
MS51106-421	96906	134	8	MS51968-2	96906	101	1
MS51113-1	96906	42	17	MS51968-2	96906	102	13
MS51321-1	96906	184	22	MS51968-2	96906	125A	43
MS51321-2	96906	23A	12	MS51968-2	96906	137	4
MS51321-2	96906	149	1	MS51968-2	96906	141	5
MS51321-7	96906	163	42	MS51968-2	96906	143	18
MS51345-2	96906	133	4	MS51968-2	96906	145	25
MS51815-13	96906	203	2	MS51968-2	96906	149	2
MS51815-13P	96906	202	8	MS51968-2	96906	152	13
MS51815-14	96906	8	1	MS51968-2	96906	167	23
MS51815-18	96906	8	20	MS51968-?	96906	170	10
MS51815-3	96906	9	3	MS51968-2	96906	80	21
MS51815-3	96906	116	1	MS51968-2	96906	184	1
MS51815-3	96906	163	37	MS51968-2	96906	190	6
MS51815-3	96906	184	20	MS51968-5	96906	11	7
MS51815-3	96906	201	2	MS51968-5	96906	27	21
MS51815-33	96906	149	14	MS51968-5	96906	200	18
MS51815-5	96906	9	2	MS51968-8	96906	8	8
MS51815-5	96906	23A	2	MS51968-8	96906	21	17
MS51815-5	96906	23	7	MS51968-8	96906	22	20
MS51815-5	96906	31	5	MS51968-8	96906	105A	5
MS51815-6	96906	33	10	MS51968-8	96906	105	11
MS51816-25	96906	23A	7	MS51968-8	96906	120	26
MS51816-5	96906	20	21	MS51968-8	96906	127	33
MS51816-5	96906	23	10	MS51968-8	96906	133	12
MS51819-11	96906	33	12	MS51968-8	96906	138	8
MS51819-11	96906	149	5	MS51968-8	96906	147	2
MS51819-3	96906	19	3	MS51960-8	96906	190	3
MS51819-3	96906	149	11	MS51968-8	96906	192	25
MS51819-3	96906	160	9	MS51968-8	96906	193	16
MS51819-3	96906	163	1	MS51971-5	96906	26	8
MS51819-3	96906	184	27	MS51972-1	96906	107	23
MS51819-3	96906	201	10	MS51975-30	96906	107	6
MS51819-35	96906	149	29	MS51975-49	96906	97	17
MS51819-5	96906	19	8	MS51975-58	96906	194	10
MS51819-5	96906	23	4	MS52000-8	96906	152	4
MS51819-5	96906	160	7	MS521301A206540	96906	31	15
MS51819-7	96906	23A	8	MS521301A219030	96906	31	14
MS51819-7	96906	23	13	MS521301A219040	96906	31	2
MS51919-8	96906	19	6	MS521301A223R	96906	31	7
MS51819-8	96906	149	6	MS521301A223R	96906	BULK	
MS51887-10	96906	111	3.2	MS521302B119R	96906	BULK	
MS51887-10	96906	115	3.2	MS53022-1	96906	49	1
MS51887-32	96906	9	1	MS53041-1	96906	145	11
MS51887-528	96906	163	40	MS53048-7	96906	170	30
MS51922-1	96906	127	9	MS53049-1	96906	170	29
MS51922-21	96906	142	4	MS53099-1	96906	198	8
MS51923-53	96906	28	10	MS75004-1	96906	57	1
MS51923-53	96906	127	15	MS75004-2	96906	57	7
MS51926-3	96906	140	3	MS75021-2	96906	61	1
MS51932-6	96906	25	27	MS87006-3	96906	200	5
MS51932-69	96906	126	14	MS9015-05	96906	98	34
MS51939-1	96906	153	24	MS9015-16	96906	98	19
MS51939-1	96906	172	4	MS9047-114	96906	106A	4
MS51952-2	96906	23	1	MS90530-1	96906	54	12
MS51953-1	96906	149	13	MS90725-100	96906	34	6
MS51953-1	96906	184	25	MS90725-107	96906	188	16
MS51953-25	96906	23	2	MS90725-109	96906	142	9
MS51953-6	96906	163	46	MS90725-110	96906	188	20
MS51953-6	96906	184	18	MS90725-111	96906	35	s15
MS51953-78	96906	163	36	MS93725-112	96906	188	23
MS51954-12	96906	163	39	MS90725-113	96906	188	19
MS51961-46	96906	113	2	MS90725-163	96906	27	13
MS51961-57	96906	113	7	MS90725-163	96906	38	6
MS51962-40	96906	113	3	MS90725-110	96906	21	13
MS51962-48	96906	113	8	MS90725-3	96906	39	3
MS51963-37	96906	42	26	MS90725-3	96906	56	1
MS51963-37	96906	161	24	MS90725-3	96906	153	17
MS51964-68	96906	142	7	MS90725-3	96906	184	6
MS51967-14	96906	38	5	MS90725-3	96906	194	15
MS51967-2	96906	135	16	MS90725-36	96906	105A	8
MS551967-2	96906	146	19	MS90725-36	96906	105	14
MS51967-2	96906	152	20	MS90725-4	96906	130	3
MS51967-2	96906	163	4	MS90725-5	96906	12	11
MS51967-5	96906	6	6	MS90725-5	96906	54	14
MS51967-8	96906	14	9	MS90725-55	96906	188	7
MS51967-8	96906	188	21	MS90725-57	96906	49	2
MS51968-14	96906	8	24	MS90725-57	96906	188	13
MS51968-2	96906	19	15	MS90725-58	96906	188	15
MS51968-2	96906	25	9	MS90725-58	96906	194	7
MS51968-2	96906	33	8	MS90725-58	96906	202	7
MS51968-2	96906	35	30				
MS51968-2	96906	41	7				

Section IV. NATIONAL STOCK NUMBER AND PART NUMBER INDEX (PART I)

FSCM	PART NUMBER	FIG. NO.	ITEM NO.	FSCM	PART NUMBER	FIG. NO.	ITEM NO.
96906	MS90725-58	203	9	96906	MS90726-3	145	1
96906	MS90725-59	13	5	96906	MS90726-3	163	33
96906	MS90725-59	25	38	96906	MS90726-3	180	8
96906	MS90725-6	33	15	96906	MS90726-3	200	4
96906	MS90725-6	135	18	96906	MS90726-3	201	5
96906	MS90725-6	191	10	96906	MS90726-3	202	4
96906	MS90725-6	194	12	96906	MS90726-3	203	5
96906	MS90725-60	8	6	96906	MS90726-33	27	16
96906	MS90725-60	32	7	96906	MS90726-34	101	9
96906	MS90725-60	130	22	96906	MS90726-34	106A	12
96906	MS90725-60	190	10	96906	MS90726-34	106	15
96906	OS90725-61	40	6	96906	MS90726-34	107	16
96906	MS90725-61	92	7	96906	MS90726-36	12	20
96906	MS90725-62	96	3	96906	MS90726-4	19	11
96906	MS90725-64	110	21	96906	MS90726-4	97	21
96906	MS90725-64	192	8	96906	MS90726-47	47	1
96906	MS90725-65	21	11	96906	MS90726-48	47	9
96906	MS90725-67	110	19	96906	MS90726-5	23A	13
96906	MS90725-72	32	17	96906	MS90726-5	33	17
96906	MS90725-80	33	6	96906	MS90726-5	41	10
96906	MS90725-83	32	6	96906	MS90726-5	46	4
96906	MS90725-87	8	10	96906	MS90726-5	184	24
96906	MS90725-90	34	1	96906	MS90726-5	190	15
96906	MS90726-1	27	4	96906	MS90726-5	193	2
96906	MS90726-1	125A	13	96906	MS90726-5	193	20
96906	MS90726-1	125	18	96906	MS90726-55	12	5
96906	MS90726-1	145	10	96906	MS90726-55	49	6
96906	MS90726-1	167	5	96906	MS90726-55	191	3
96906	MS90726-10	25	12	96906	MS90726-56	131	8
96906	MS90726-10	31	10	96906	MS90726-57	12	19
96906	MS90726-10	101	10	96906	MS90726-57	29	7
96906	MS90726-10	125	30	96906	MS90726-57	47	12
96906	MS90726-10	143	38	96906	MS90726-57	126	2
96906	MS90726-10	145	17	96906	MS90726-57	138	5
96906	MS90726-10	153	7	96906	MS90726-57	193	22
96906	MS90726-107	57	9	96906	MS90726-57	194	19
96906	MS90726-109	113	12	96906	MS90726-58	12	7
96906	MS90726-109	127	2	96906	MS90726-58	28	13
96906	MS90726-111	109	14	96906	MS90726-58	35	16
96906	MS90726-111	113	15	96906	MS90726-58	108	5
96906	MS90726-111	136	12	96906	MS90726-58	127	4
96906	MS90726-113	127	16	96906	MS90726-58	128	14
96906	MS90726-113	132A	7	96906	MS90726-58	133	18
96906	MS90726-113	132	7	96906	MS90726-58	138	15
96906	MS90726-113	194	40	96906	MS90726-58	142	10
96906	MS90726-115	138	1	96906	MS90726-58	190	5
96906	MS90726-12	101	12	96906	MS90726-58	192	29
96906	MS90726-120	127	17	96906	MS90726-58	194	18
96906	MS90726-122	8	22	96906	MS90726-59	35	6
96906	MS90726-124	109	21	96906	MS90726-59	126	32
96906	MS90726-129	8	14	96906	MS90726-59	133	6
96906	MS90726-13	125A	62	96906	MS90726-59	138	10
96906	MS90726-14	102	38	96906	MS90726-59	193	11
96906	MS90726-14	143	31	96906	MS90726-6	23A	16
96906	MS90726-14	146	21	96906	MS90726-6	56	13
96906	MS90726-14	147	12	96906	MS90726-6	97	22
96906	MS90726-16	124	10	96906	MS90726-6	106	8
96906	MS90726-162	117	1	96906	MS90726-6	125A	15
96906	MS90726-17	124	10.6	96906	MS90726-6	137	1
96906	MS90726-18	102	39	96906	MS90726-6	141	1
96906	MS90726-18	180	20	96906	MS90726-6	145	24
96906	MS90726-2	125A	37	96906	MS90726-6	149	4
96906	MS90726-2	145	4	96906	MS90726-6	163	25
96906	MS90726-2	150	1	96906	MS90726-6	180	18
96906	MS90726-3	20	24	96906	MS90726-6	190	7
96906	MS90726-3	24	18	96906	MS90726-6	192	21
96906	MS90726-3	37	4	96906	MS90726-6	193	14
96906	MS90726-3	125A	50	96906	MS90726-6	194	32
96906	MS90726-3	125	29	96906	MS90726-60	105A	4
96906	MS90726-3	137	6	96906	MS90726-60	105	10
96906	MS90726-3	137	11	96906	MS90726-60	126	10
96906	MS90726-3	138	19	96906	MS90726-60	131	3
96906	MS90726-3	143	33				

Section IV. NATIONAL STOCK NUMBER AND PART NUMBER INDEX (PART I)

FSCM	PART NUMBER	FIG. NO.	ITEM NO.	FSCM	PART NUMBER	FIG. NO.	ITEM NO.
96906	MS90726-60	136	7	81349	M13486/1-5AR	82	22
96906	MS90726-60	188	25	81349	M13486/1-5AR	83	8
96906	MS90726-61	57	3	81349	M13486/1-5AR	84	5
96906	MS90726-61	94	4	81349	M13486/1-5AR	85	5
96906	MS90726-62	114	5	81349	M13486/1-5AR	87	5
96906	MS90726-62	120	24	81349	M13486/1-5AR	88	16
96906	MS90726-62	127	35	81349	M13486/1-5AR	90	25
96906	MS90726-62	142	5	81349	M13486/1-5AR	156	8
96906	MS90726-63	12	13	81349	M13486/1-5AR	158	13
96906	MS90726-63	22	15	81349	M13486/1-5AR	159	2
96906	MS90726-63	145	26	81349	M13486/1-5AR	165	5
96906	MS90726-64	97	7	81349	M13486/1-5AR	173	5
96906	MS90726-65	125A	26	81349	M13486/1-5AR	174	4
96906	MS90726-61	138	25	81349	M13486/1-5AR	175	5
96906	MS90726-9	138	26	81349	M13486/1-5AR	176	5
96906	MS90726-65	192	36	81349	M13486/1-5AR	177	5
96906	MS90726-65	194	34	81349	M13486/1-5AR	178	5
96906	MS90726-66	136	5	81349	M13486/1-5AR	186	7
96906	MS90726-67	114	21	81349	M13486/1-5AR	195	5
96906	MS90726-67	:37	9	81349	M13486/1-7	BULK	
96906	MS90726-68	192	33	81349	M13486/1-7AR	81	12
96906	MS90726-69	136	17	81349	M13486/1-7AR	154	2
96906	MS90726-7	24	14	81349	M13486/1-7AR	155	6
96906	MS90726-7	101	23	81349	M13486/1-7AR	157	12
96906	MS90726-7	153	13	81349	M13486/1-7AR	158	15
96906	MS90726-7	110	5	81349	M13486/1-7AR	159	25
96906	MS90726-70	192	28	81349	M13486/1-7AR	181	6
96906	MS90726-73	16	12	81349	M13486/1-7AR	182	5
96906	MS90726-77	149	31	81349	M13486/1-7AR	183	2
96906	MS90726-78	149	32	81349	M13486/2-2	BULK	
96906	MS90726-8	152	16	81349	M13486/2-2AR	71	14
96906	MS90726-8	190	18	81349	M13516-1-2	48	20
96906	MS90727-29	11	3	81349	M13516/1-1	47	6
96906	MS 90727-3	126	5	81349	M13516/1-1	48	15
96906	MS90727-58	12	6	81349	M13516/1-1	56	7
96906	MS90727-60	12	1	81349	M13516/1-1	152	11
96906	MS90728-34	6	4	81349	M13516/1-2	152	9
96906	MS90728-34	30	17	81349	M13516/1-2	152	15
96906	MS90728-62	1	3	81349	M13516/1-4	179	1
96906	MS90728-63	30	12	81349	M20652/1-ABE112	49	15
96906	MS90728-68	188	22	81349	M23053/5-106-0	BULK	
81349	MI2285/1-4A	54	7	81349	M23053/5-106-0	176	7
81349	M12285/1-9	54	1	81349	M23053/5-106-0	178	7
81349	M13486/1-12	BULK		81349	M43436/1-1	43	9
81349	M13486/1-12AR	80	5	81349	M43436/1-1	54	22
81349	M13486/1-12AR	89	6	81349	M43436/1-1	60	13
81349	M13486/1-12AR	90	23	81349	M43436/1-1	61	8
81349	M13486/1-14	BULK		81349	M43436/1-1	68	11
81349	M13486/1-14AR	64	6	81349	M43436/1-1	71	12
81349	M13486/1-14AR	65	6	81349	M43436/1-1	72	11
81349	M13486/1-14AR	66	5	81349	M43436/1-1	75	17
81349	M13486/1-14AR	67	11	81349	M43436/1-1	76	16
81349	M13486/1-14AR	81	13	81349	M43436/1-1	77	7
81349	m13486/1-14AR	90	26	81349	M43436/1-1	85A	4
81349	M13486/1-14AR	157	13	81349	M43436/1-1	88	15
81349	M13486/1-3	BULK		81349	M43436/1-1	90	27
81349	M13486/1-3AR	71	18	81349	M43436/1-3	59	3
81349	M13486/1-3AR	86	7	81349	M43436/1-3	60	11
81349	M13486/1-5	BULK		81349	M43436/1-3	61	9
81349	M13486/1-5	76	17	81349	M43436/1-3	71	17
81349	M13486/1-5	85A	5	81349	M43436/1-3	72	13
81349	M13486/1-5AR	43	7	81349	M43436/1-3	75	18
81349	M13486/1-5AR	48	6	81349	M43436/1-3	76	27
81349	M13486/1-5AR	59	2	81349	M43436/1-3	77	6
81349	M13486/1-5AR	60	12	81349	M43436/1-3	85A	6
81349	M13486/1-5AR	61	10	81349	M43436/1-3	88	14
81349	M13486/1-5AR	62	4	81349	M43436/1-3	89	5
81349	M13486/1-5AR	63	16	81349	M43436/1-3	90	1
81349	M13486/1-5AR	67	25	81349	M43436/1-3	154	3
81349	M13486/1-5AR	68	14	81349	M43436/1-3	155	5
81349	M13486/1-5AR	69	7	81349	M43436/1-3	156	2
81349	M13486/1-5AR	70	18	81349	M43436/1-3	157	5
81349	M13486/1-5AR	71	11	81349	M43436/1-3	158	19
81349	M13486/1-5AR	72	12	81349	M43436/1-3	159	3
81349	M13486/1-5AR	73	5	81349	M43436/1-3	161	15
81349	M13486/1-5AR	74	6	81349	M43436/1-3	165	6
81349	M13486/1-5AR	75	5	81349	M81935/2-4	25	31
81349	M13486/1-5AR	77	5	80205	NAS1021N17	117	6
81349	M13486/1-5AR	78	3	80205	NAS1288-6	35	2
81349	M13486/1-5AR	79	33	80205	NAS1288-6W	35	3
				80205	NAS1356C3C35	192	13

SECTION IV. NATIONAL STOCK NUMBER AND PART NUMBER INDEX (PART I)

PART NUMBER	FSCM	FIG. NO.	ITEM NO.		PART NUMBER	FSCM	FIG. NO.	ITEM NO.
10881985	19207	163	12	10898202	19207	142	16	
10881988	19207	125A	53	10898220	19207	42	27	
10881988	19207	125	39	10898220	19207	161	25	
10881989	19207	125	20	10898262	19207	117	4	
10881990	19207	143	12	10898445	19207	1	4	
10881992	19207	125	38	10898510	19207	41	9	
10881993	19207	125A	52	10898511	19207	42	20	
10881993	19207	125	35	10898512	19207	144	26	
10881994	19207	102	26	10898513	19207	144	17	
10881995	19207	143	40	10898514	19207	144	16	
10882010	19207	124	1	10898515	19207	144	13	
10882011	19207	124	17	10898516	19207	144	14	
10882012	19207	125	19	10898517	19207	144	22	
10882013	19207	125	27	10898518	19207	144	24	
10882014	19207	143	11	10898519	19207	144	25	
10882015	19207	143	2	10898520	19207	144	20	
10882018	19207	201	11	10895642	19207	35	71	
10882021	19207	1	5	10898687	19207	119	5	
10882022	19207	1	6	10898759	19207	36	18	
10882025	19207	125	21	10900397	19207	27	12	
10882026	19207	125	15	10900400	19207	27	19	
10882027	19207	125A	54	10903418	19207	143	9	
10882027	19207	125	37	10900445	19207	124	16	
10882030-1	19207	153	14	10900484	19207	143	35	
10882031	19207	153	9	10900509	19207	124	7	
10884510	19207	50	44	10900521	19207	124	8	
10885798	19207	152	29	10900539	19207	102	14	
10885798	19207	163	18	10901121	19207	42	1	
10885798	19207	184	5	10901155	19207	31	19	
10891572	19207	109	20	10901160	19207	31	9	
10891572	19207	113	10	10901170	19207	35	13	
10891573	19207	142	15	10901171	19207	27	2	
10891588	19207	144	4	10901172	19207	27	1	
10891588	19207	144	7	10901282	19207	1312A	17	
10891599	19207	110	3	10901282	19207	132	17	
10891605	19207	123	2	10901351	19207	134	2	
10891608	19207	108	1	10901398	19207	132A	13	
10591609	19207	108	7	10901398	19207	137	13	
10891610	19207	108	6	10901412	19204	132A	1	
10891619	19207	113	5	10901412	19204	132	1	
10891620	19207	110	17	10901432	19204	132A	16	
10891620	19207	114	19	10901432	19204	132	16	
10891622	19207	114	1	10901535	19207	126	8	
10891623	19207	114	2	10901537	19207	126	9	
10891624	19207	109	18	10901859	19207	57	12	
10891625	19207	109	19	10901860	19207	57	6	
10891625	19207	113	9	10901906	19207	132	6	
10891626	19207	108	2	10901907	19204	132A	9	
10891627	19207	110	2	10901907	19204	132	9	
10891631	19207	112	1	10901908	19207	132	5	
10891631	19207	116	7	10901916	19207	134	18	
10891647	19207	114	3	10901923	19207	57	2	
10891649	19207	123	4	10901985	19207	124	23	
10891653	19207	109	17	10901999	19207	104	10	
10891670	19207	109	2	10902002	19207	104	1	
10891671	19207	115	5	10902030	19207	13	3	
10891673	19207	113	16	10902117	19207	25	47	
10891674	19207	109	8	10932118	19207	25	28	
10891675	19207	113	13	10902124	19207	57	13	
10891676	19207	114	4	10902128	19207	25	20	
10891677	19207	114	12	10902138	19207	57	10	
10891678	19207	115	2	10902140	19207	120	2	
10891690	19207	109	11	10902143	19207	136	2	
10891691	19207	109	12	10902144	19207	136	3	
10891694	19207	109	4	10902146	19207	136	4	
10891835	19207	117	3	10902146	19207	197	15	
10891897	19207	126	23	10902154	19207	136	15	
10891899	19207	12	32	10902155	19207	136	8	
10891947	19207	110	1	10902156	19207	136	16	
10891960	19207	142	2	10902170	19207	105	12	
10892321	19207	169	7	10902179	19207	97	13	
10892321	19207	200	17	10902204	19207	106	11	
10892327	19207	127	32	10902205	19207	106	19	
10892415	19207	41	1	10902211	19207	106	6	
10892476	19207	142	18	10902214	19207	106	14	
10892477	19207	142	13	10902215	19207	106	3	
10892478	19207	142	20	10902226	19207	106A	14	
10892479	19207	142	12	10902226	19207	106	17	
10892516	19207	57	14	10902229	19207	25	35	
10894808	19207	47	3					

SECTION IV. NATIONAL STOCK NUMBER AND PART NUMBER INDEX (PART I)

PART NUMBER	FSCM	FIG. NO.	ITEM NO.	PART NUMBER	FSCM	FIG. NO.	ITEM NO.
10902232	19207	107	9	10904285	19207	35	26
10902305	19207	25	29	10904287	19207	35	24
10922309	19207	50	1	10904288	19207	35	31
10902400	19207	13	8	10904290	19207	35	22
10902413	19207	26	16	10904303	19207	139	7
10902417	19207	26	3	10904304	19207	138	9
10902418	19207	26	5	10904335	19207	26	7
10902427	19207	26	18	10904338	19207	126	6
10902472	19207	127	20	10904370	19207	13	6
10902480	19207	37	1	10904371	19207	13	7
10902493	19204	143	4	10904381	19207	9	11
10902501-1	19207	97	19	10904383	19207	126	36
10902509	19207	26	14	10904388	19207	133	1
10902510	19207	26	1	10904389	19207	126	34
10902541	19207	107	3	10904391	19207	126	33
10902542	19207	101	15	10904409	19207	126	15
10902544	19207	120	8	10904411	19207	131	2
10902551	19207	105	7	10904412	19207	131	1
10902554	19207	107	10	10904429	19207	132A	18
10902556	19207	107	4	10904429	19207	132	18
10902557	19207	107	13	10904466	19207	144	1
10902558	19207	107	19	10904467	19207	49	4
10902559	19207	105	4	10904470	19207	143	39
10902570	19207	47	14	10904497	19207	102	19
10902573	19204	124	12	10904665	19204	125	24
10902580	19207	104	12	10904673	19207	124	27
10902605	19207	133	17	10904681	19207	125	23
10902607	19207	133	9	10904683	19207	125A	67
10902609	19207	133	2	10904683	19207	125	25
10902610	19207	133	14	10904685	19207	125A	68
10902660	19207	25	36	10904685	19207	125	26
10902660	19207	134	17	10904701	19207	102	29
10902663	19207	134	9	10904713	19207	143	41
10902664	19207	134	7	10904729	19207	143	25
10902666	19207	134	3	10904741	19207	127	18
10902773	19207	101	6	10904813	19207	127	21
10902780	19207	101	14	10904814	19207	127	31
10902782	19207	120	6	10905010	19207	12	15
10902784	19207	101	11	10906251	19207	24	15
10902785	19207	20	5	10906252	19207	24	4
10902785	19207	184	14	10906258	19207	145	13
10902788	19207	20	13	10906259	19207	200	1
10902809	19207	25	10	10906260	19207	200	16
10902820	19207	120	21	10906336	19204	125A	41
10902841	19207	25	10	10906336	19204	125	8
10902853	19207	120	7	10906337	19207	125	7
10902872	19207	138	21	10906356	19207	9	5
10903988	19207	28	7	10906360	19207	8	25
10903989	19207	28	1	10906363	19207	8	9
10903995	19207	138	22	10906747	19207	102	2
10903996	19207	126	3	10908389	19207	133	19
10904007	19207	201	8	10908456	19207	25	25
10904008	19207	201	15	10908507	19207	97	3
10904051	19207	140	4	10908510	19207	97	10
10904052	19207	138	12	10908527	19207	135	3
10904124	19207	138	3	10908528	19204	135	1
10904126	19204	125A	60	10908529	19207	143	15
10904126	19204	125	31	10908797	19207	207	13
10904157	19207	28	9	10908911	19207	36	19
10904158	19207	28	12	10908963-1	19207	36	23
10904160	19207	163	9	10908963-2	19207	36	22
10904161	19207	163	7	10908996	19207	36	10
10904172	19207	206	17	10908998	19207	36	14
10904176	19207	207	1	10909014	19207	19	8
10904178	19207	206	16	10909055	19207	107	8
10904180	19207	207	4	10909067	19207	207	17
10904181	19207	206	2	10909078	19207	144	30.1
10904182	19207	207	2	10910330	19207	104	2
10904183	19207	206	10	10911012	19207	9	8
10904184	19207	137	10	10911012	19207	149	15
10904193	19207	137	7	10911106	19207	119	1
10904197	19207	206	25	10911106	19207	119	3
10904704	19207	206	15	10911106	19207	197	2
10904207	19207	206	24	10911553	19207	20	11
10904210	19207	207	3	10913168	19207	19	2
10904212	19207	207	7	10913169	19207	9	15
10904220	19207	207	8	10913169	19207	23	14
10904225	19207	16	1	10913169	19207	149	10
10904229	19207	54	10	10913169	19207	149	23
10904243	19207	26	20	10913170	19207	9	14
10904270	19207	163	10				

SECTION IV. NATIONAL STOCK NUMBER AND PART NUMBER INDEX (PART I)

PART NUMBER	FSCM	FIG. NO.	ITEM NO.		PART NUMBER	FSCM	FIG. NO.	ITEM NO.
10913222	19207	12	23	10934769	19207	200	14	
10913223	19207	12	25	10934770	19207	71	15	
10913224	19207	12	26	10934771	19207	71	16	
10914574	19207	8	26	10934781	19207	35	27	
10914656	19207	36	23	10934790	19207	126	24	
10914670	19207	36	1	10934825	19207	107	21	
10914671	19207	36	25	10934826	19207	107	20	
10914683	19207	126	12	10934834	19207	144	9	
10914684	19207	126	11	10934847	19207	136	13	
10914794	19207	8	15	10934893	19207	119	4	
10914934	19207	206	18	10934905	19207	35	18	
10915154	19207	9	12	10934947	19207	114	22	
10915195	19207	25	21	10934948	19207	20	27	
10917137-1	19207	19	7	10946300	19207	142	3	
10917137-2	19207	149	21	10946301	19207	142	6	
10917137-3	19207	19	9	10946312	19207	163	3	
10917137-3	19207	149	34	10946313	19207	163	43	
10917137-5	19207	19	19	10946315	19207	184	7	
10917137-5	19207	23A	1	10946320	19207	184	8	
10917222-1	19207	9	4	10946350	19207	184	3	
10917222-6	19207	8	2	10946356	19207	BULK		
10929791	19207	12	27	10946356AR	19207	153	1	
10919193	19207	12	30	10946357	19207	153	8	
10919794	19207	12	9	10946361	19207	153	4	
10919804	19207	57	4	10946362	19207	184	28	
10919809	19207	144	31	10946363	19207	184	21	
10919856	19207	25	34	10946372	19207	153	5	
10919865	19207	144	3	10946576	19207	145	3	
10919884	19207	56	3	10946585	19207	201	13	
10929887	19207	84	15	10946586	19207	204	3	
10919904	19207	54	17	10946587	19207	204	2	
10919927	19207	40	8	10946603	19207	153	2	
10919925	19207	101	27	10946605	19207	153	3	
10919926	19207	40	9	10946606	19207	204	1	
10919982	19207	126	7	10946610	19207	145	6	
10921732	19207	104	14	10946641	06085	170	21	
10921769	19207	8	13	10946642	19207	170	20	
10921769	19207	31	4	10946762	19207	194	41	
10921769	19207	149	20	10946765	19207	193	4	
10921769	19207	150	4	10946771	19207	192	12	
10921769	19207	151	4	10946775-1	19207	192	4	
10921769	19207	169	5.1	10946775-2	19207	192	26	
10922309	19207	50	1	10946776	19207	194	6	
10975255	19207	27	7	10946779	19207	194	11	
10934454	19207	27	23	10946783	19207	194	17	
10934482	19207	184	4	10946786-1	19207	193	5	
10934493	19207	102	9	10946786-2	19207	193	7	
10934507	19207	125A	49	10946791	19207	194	35	
10934507	19207	125	33	10946793-1	19207	192	11	
10934508	19207	125A	47	10946793-2	19207	192	19	
10934508	19207	125	32	10946795-1	19207	192	10	
10934509	19207	143	26	10946795-2	19207	192	27	
10934510	19207	143	27	10946799	19207	191	5	
10934511	19207	143	13	10946835	19207	163	20	
10934513	19207	143	14	10947195	19207	188	3	
10934514	19207	143	16	10947196	19207	188	2	
10934515	19207	143	34	10949040-1	19207	26A	8	
10934538	19207	133	13	10956307	19207	194	14	
10934546-1	19207	131	9	10956310	19207	192	2	
10934546-2	19207	131	10	10956311	19207	194	31	
10934561	19207	149	11	10956312	19207	194	3	
10934562	19207	180	19	10956313	19207	194	38	
10934563	19207	180	15	10956314	19207	191	4	
10934564	19207	184	9	10956315	19207	192	9	
10934570	19207	12	31	10956316	19207	194	23	
10934580	19207	97	1	10956317	19207	194	24	
10934587	19207	107	7	10956318	19207	194	22	
10934615	19207	27	18	10956319	19207	193	13	
10934628	19207	12	18	1095S320	19207	194	26	
10934635	19207	144	27	10956321-1	19207	194	33	
10934638	19207	119	2	10956321-2	19207	194	30	
10934639	19207	118	1	10956330	19207	194	21	
10934641	19207	153	15	10956333	19207	194	1	
10934735	19207	107	18	10956358-1	19207	193	12	
10934736	19207	24	9	10956358-2	19207	193	23	
10934742	19207	24	20	10956359	19207	192	5	
10934745	19207	24	12	10956361	19207	194	2	
10934746	19207	24	7	10956364	19207	192	3	
10934747	19207	24	8	10956365	19207	192	34	
10934750	19207	25	37	10956369	19207	189	6	
10934751	19207	25	41					
10934754	19207	24	5					

SECTION IV. NATIONAL STOCK NUMBER AND PART NUMBER INDEX (PART I)

PART NUMBER	FSCM	FIG. NO.	ITEM NO.		PART NUMBER	FSCM	FIG. NO.	ITEM NO.
10956374	19207	188	12	11592129	19207	39	4	
10956384	19207	188	14	11592835	19207	171	10	
10954390	19207	188	18	11592842	19207	206	7	
10956401	19207	188	10	11592847	19207	83	5	
10956402 NOTE 4	19207	189	5	11592857	19207	126	28	
10956402 NOTE 40 PTL	19207	189	5	11592858	19207	126	29	
10956402 NOTE 5	19207	189	4	11592880	19207	116	5	
10956403-1	19207	189	3	11592918	19207	170	14	
10956403-2	19207	189	2	11592926	19207	170	17	
10956403-3	19207	188	5	11592927	19207	172	12	
10956408	19207	188	24	11592992	19207	42	19	
10956409	19207	170	26	11592992	19207	43	2	
10956410	19207	190	1	11592992	19207	49	12	
10956416	19207	180	2	11593018	19207	127	3	
10956417	19207	180	13	11593030	19207	161	3	
10956420	19207	180	9	11593031	19207	161	29	
10956422	19207	180	17	11593126	19207	54	5	
10956434	19207	180	3	11594525	19207	4	1	
10956508	19207	127	6	11601698	19207	163	32	
10956509	19207	130	20	11617361	19207	205	8	
10956510	19207	130	18	11617367	19207	97	14	
10956511	19207	130	19	11617759	19207	163	29	
10956512	19207	130	16	11617762	19207	163	22	
10956513	19207	130	15	11617769	19207	203	8	
10956514	19207	130	14	11617791	19207	102	11	
10956515	19207	130	13	11619600-3	19207	110	18	
10956517	19207	130	1	11619600-3	19207	111	3	
10956518	19207	130	6	11619600-3	19207	114	20	
10956519	19207	130	5	11619600-3	19207	115	3	
10956520	19207	130	4	11621411	19207	162	20	
10956521	19207	130	24	11621411	19207	164	20	
10956522	19207	130	7	11621411	19207	185	20	
10956547	19207	3	4	11631402	19207	116	2	
10956561	19207	35	12	11631464	19207	206	13	
10956571	19207	13	2	11631487	19207	106	12	
10956603	19207	144	10	11631488	19207	105	6	
10956604-1	19207	194	39	11631501	19207	1	1	
10956604-2	19207	194	36	11631547	19207	41	8	
10956611	19207	200	11	11631550	19207	101	20	
10956612	19207	200	12	11631554	19207	101	17	
10956613	19207	200	6	11631559	19207	101	22	
10956618	19207	180	4	11631591	19207	111	5	
10956619	19207	12	28	11631592	19207	111	2	
10956630	19207	28	11	11631593	19207	110	10	
10956630	19207	127	14	11631598	19207	54	8	
10956634	19207	28	3	11631599	19207	36	16	
10956647	19207	151	3	11631664	19207	125A	5	
10956649	19207	161	16	11631664	19207	125	5	
10956654	19207	25	3	116332	21450	11	9	
10956655	19207	25	5	11640471	19207	23	8	
10956659	19207	132A	2	11640663	06085	143	30	
10956661	19207	109	5	11642632	19207	188	6	
10956673	19207	1326	10	11642647	19207	128	23	
10956673	19207	132	10	11642657	19207	129	19	
10956674	19207	127	7	11642748	19207	8	4	
10956676	19207	127	8	11642806	19207	35	9	
10956677	19207	127	11	11642806	19207	35	10	
10956689	19207	127	5	11642843	19207	147	13	
10956703	19207	128	1	11642847	19207	147	14	
10956704	19207	129	1	11642848	19207	147	4	
10956719	19207	129	21	11642849	19207	146	18	
10956720	19207	129	14	11642891	19207	79	1	
10956757	19207	128	17	11642894-1	19207	27	11	
10956757	19207	128	17	11642894-1	19207	33	2	
10956757	19207	128	18	11642894-2	19207	27	9	
10956761	19207	128	19	11642895	19207	31	7	
10956765	19207	129	16	11642896	19207	31	8	
10956784	19207	12	4	11642897	19207	36	13	
11-11010	81813	102	30	11642898	19207	36	5	
1113847	16764	38	1	11642915	19207	27	10	
1119848	16764	38	2	11642916	19207	27	3	
11592727	19207	120	11	11642917	19207	27	6	
11592737	19207	106	10	11642920	19207	27	8	
11592738	19207	106	18	11642945	19207	29	8	
11592741	19207	42	18	11642945	19207	143	37	
11592745	19207	83	1	11642946	19207	143	32	
11592753	19207	107	11	11642949	19207	120	30	
11592790	19207	107	2	11642975	19207	131	6	
11592820	19207	128	16	11643000	19207	126	25	
11592823	19207	128	22	11643005	19207	12	8	
					19207	12	24	

SECTION IV. NATIONAL STOCK NUMBER AND PART NUMBER INDEX (PART I)

PART NUMBER	FSCM	FIG. NO.	ITEM NO.	PART NUMBER	FSCM	FIG. NO.	ITEM NO.
11643050-1	19207	31	2	11643560	19207	148	19
11643050-2	19207	31	18	11643561	19207	145	5
11643051-1	19207	31	15	11643562	19207	153	12
11643060	19207	25	17	11643563	19207	31	13
11643066	19207	126	31	11643564	19207	148	13
11643083	19207	BULK		11643565-1	19207	BULK	
11643083 AR	19207	126	30	11643565-1AR	19207	148	16
11643084	19207	19	14	11643566	19207	161	8
11643090	19207	25	14	11643569	19207	163	1
11643099	19207	134	19	11643570	19207	163	16
11643111	19207	180	6	11643571	19207	152	30
11643114	19207	103		11643571	19207	163	17
11643164	19207	188	1	11643576-1	19207	169	1
11643271	19207	197	1	11643576-2	19207	169	2
11643315	19207	134	10	11643577	19207	149	25
11643318	19207	35	25	11643570	19207	149	26
11643339	19207	35	23	11643579	19207	150	8
11643342	19207	193	6	11643580	19207	145	8
11643343	19207	192	24	11643581	19207	145	12
11643346-1	19207	203	6	11643583	19207	152	21
11643346-2	19207	202	1	11643586	19207	150	7
11643147	19207	112	2	11643587	19207	145	14
11643347	19207	116	8	11643588	19207	145	15
11643395	19207	36	4	11643589	19207	145	16
11643396	19207	106	20	11643590	19207	152	14
11643398	19207	144	15	11643593	19207	145	19
11643402	19207	192	32	11643594	19207	145	20
11641403	19207	192	31	11643595	19207	153	22
11643406	19207	192	20	11643596	19207	153	23
11643407	19207	192	6	11643598	19207	150	3
11643410	19207	192	35	11643599	19207	160	4
11693415	19207	193	8	11643601	19207	160	6
11643416	19207	193	1	11643604	19207	167	10
11641468	19207	205	1	11643605	19207	167	1
11643492	19207	207	9	11643606	19207	167	7
11643494	19207	170	4	11643607	19207	169	12
11643495	19207	170	19	11643608	19207	BULK	
11643494	19207	170	31	11643608	19207	169	13
11643497	19207	170	1	11659111-1	19207	37	10
11641498	19207	169	8	11661686	19207	197	3
11643499	19207	169	6	11669087-1	19207	31	16
11643501	19207	169	16	11669087-2	19207	31	1
11643502	19207	170	12	11669087-3	19207	31	6
11643503	19207	171	11	11669122-1	19207	200	1
11643509	19207	172	13	11669122-2	19207	200	16
11643512-1	19207	172	23	11669421	19207	102	30.1
11643512-2	19207	172	15	11675413	19207	25	4
11643513	19207	172	11	11675426	19207	127	25
11643515	19207	172	21	11675427	19207	127	30
11643533	19207	152	45	11675541	19207	98	15
11543534	19207	147	1	11675548	19207	144	28
11643535	19207	146	20	11675559	19207	33	16
11643536	19207	146	10	11675560	19207	33	11
11643531	19207	146	11	11675561	19207	33	13
11643534	19207	146	15	11675562	19207	33	3
11643539	19207	146	9	11675563	19207	31	17
11643540	19207	BULK		11675564	19207	33	14
11643540 NOTE 20	19207	145	23	11675565	19207	54	16
11443541	19207	146	7	11675569	19207	33	5
11643542	19207	146	12	11675629	19207	47	8
11643543	19207	146	4	11675634	19207	397	6
11643544	19207	14	3	11675671	19207	170	13
11643545	19207	146	2	11675673	19207	143	19
11643546	19207	146	1	11675674	19207	143	22
11643547	19207	147	10	11675683	19207	16A	15
11643548	19207	147	9	11675684	19207	16	13
11643549	19207	147	5	11676243	19207	37	9
11643551	19207	152	42	119092	21450	5	1
11643552	19207	151	6	12253912	19207	134	16
11643553	19207	BULK		12253926	19207	138	24
11643553	19207	151	7	11225328	19207	138	4
11643554	19207	31	1	12253931	19207	142	1
11643555	19207	152	18	12253938	19207	16A	3
11643556	19207	152	39	12253940	19207	16A	4
11643557	19207	152	8	12253942	19207	267	1
11643558	19207	BULK		12253943	19207	26A	3
11643558-1	19207	163	28	12253944	19207	26A	5
11643558-11	19207	148	8	12253947	19207	116	2
1143358-12	19207	148	4	12253948	19207	26	7
11643558-2	19207	148	21	12253958	19207	20	20
11643558-5	19207	148	20	12253960	19207	25	30
11643558-9	19207	145	3	12253961	19207	120	3
				12253962	19207	101	3

SECTION IV. NATIONAL STOCK NUMBER AND PART NUMBER INDEX (PART I)

PART NUMBER	FSCM	FIG. NO.	ITEM NO.	PART NUMBER	FSCM	FIG. NO.	ITEM NO.
12253968	19207	106A	6	144083	21450	23	3
12253970	19207	106A	7	1536341	70040	199	3
12253971	19207	106A	5	1582290	70040	199	4
12253972	19207	106A	3	1582724	72582	199	2
12253975	19207	107	9.1	1603012	00447	76	11
12253990	19207	194	28	1603012	00447	88	7
12253991	19207	194	29	1603012	00447	158	9
12253992	19207	193	4.1	1603019	00447	79	7
12754000	19207	144	11	1711725-96	80244	BULK	
12254005	19207	23A	15	1711725-96AR	80244	62	2
12254006	19207	23A	11	1711725-96AR	80244	75	6
12254007	19207	23A	3	1711725-96AR	80244	84	6
12254026	19207	97	6.2	1711725-96AR	80244	173	4
12254027	19207	138	28	1711725-96AR	80244	174	3
12254028	19207	138	30	1711728-651	80244	BULK	
12154037	19207	144	30.3	1711728-651AR	80244	64	7
12254038	19207	137	5.3	1711728-651AR	80244	65	7
12254039	19207	105A	1	1711728-651AR	80244	80	6
12254040	19207	137	5.1	170677	78335	166	30
12254041	19207	137	5.2	170677	78385	168	14
12254042	19207	105A	11	1755742	80064	17	1
12254043	19207	105A	3	177971	21450	11	1
12254044	19207	107	8.1	179840	21450	14	17
12254045	19207	106A	11	179844	24617	32	9
12254046	19207	107	11.1	179850	21450	30	10
12254047	19207	105A	6	179882	21450	21	19
12254058	19207	49	14	186619	24617	14	14
12P54059	19207	49	13	186624	21450	30	18
12254130	19207	132A	6	186678	21450	14	11
12254156	19207	123	3	1902494	16758	38	4
12254177	19207	107	10.1	190367	19207	11	14
12254188	19207	124	10.4	190895	21450	37	3
12254191	19207	125A	18	192883	21450	32	11
12254192	19207	125A	24	1930611	16764	38	3
12254193	19207	125A	20	2W1-48-36-63	43999	132	15
12254198	19207	125A	32	2003-6-6	00624	15	1
12257823	19207	37	8	2003-6-6	00624	17	3
12289900	19207	125A	25	20058	31033	104	
12299901	19207	125A	61	218322	21450	2	2
12289902	19207	125A	48	2300974	72582	15	3
12289903	19207	125A	16	27W918	80204	BULK	
12289906	19207	125A	69	27W918	80204	BULK	
12289907	19207	125A	42	27W918	80204	140	2
12289908	19207	125A	39	3-5-288X	72447	104	3
12289909	19207	125A	10	3-6-128X	72447	104	6
12289910	19207	125A	7	3-7-39	95019	104	5
12289911	19207	125A	38	3290076	55380	14	10
12289913	19207	125A	51	3291975	72582	14	12
12289914	19207	125A	66	373-1070-000	13499	50	41
12289915	19207	125A	71	42C14154AR	21450	192	16
12289916	19207	125A	70	423435	21450	56	8
12289917	19207	125A	38.1	425325	21450	138	20
12289918	19207	125A	17	425326	21450	152	19
12289919	19207	125A	35	425567	21450	37	11
12289920	19207	125A	36	428988	19207	93	6
12289921	19207	125A	11	431953	21450	40	10
12289922	19207	1256	33	431953	21450	47	7
12289928	19207	124	10.5	431953	21450	49	11
12289929	19207	125A	45	431953	21450	56	9
12289932	19207	125A	59	431953	21450	152	7
12289933	19207	124	10.1	444148	74865	11	12
12289934	19207	125A	55	444606	19207	93	4
12289935	19207	124	1	444618	21450	93	1
12289936	19207	1254	34	444618	21450	96	7
12355233	19207	44	1	444660	19207	93	2
12355234	19207	44	2	444677	21450	9	5
12355239	19207	42	19	444687	19207	93	5
12355239	19207	43	2	48X686X6	04225	14	1
12355239	19207	49	12	500266	21450	113	1
12355239	19207	50	1	503520	21450	121	7
12360839	19207	50	32	5036508	19207	126	18
12360840-1	19207	50	2	505507	21450	120	17
12360844	19207	50	31	5100014	72582	17	2
12360845	19207	50	3	5100120	72582	30	1
12360850-1	19207	51	21	5108249	72582	30	2
12360850-1	19207	52	21	5108328	72582	30	15
12360860-2	19207	50	37	5108329	72582	32	13
12360870-2	19207	52	15	5108341	72582	30	8
12360871-2	19207	45	1	5108452	72582	5	3
12360890-1	19207	44	3	5108564	72582	32	1
12360890-1	19207	55	2	5108615	72582	30	9
12360905-1	19207	43	6B	5108786	72582	21	16
125631	21450	19	10	5109066	72582	30	19
134404	21450	135	4	5109447	72582	14	8
137423	72582	11	2	5112892	72582	11	10
142095	21450	194	9	5117362	72582	2	1
143338	21450	11	15	5117365	72582	2	4
14358	30076	14	7	5117379	72582	14	2
144059	21450	8	3	5117438	72552	30	16
144077	21450	203	7	5117567	72582	15	2
144082	21450	149	12				

SECTION IV. NATIONAL STOCK NUMBER AND PART NUMBER INDEX (PART I)

PART NUMBER	FSCM	FIG. NO.	ITEM NO.	PART NUMBER	FSCM	FIG. NO.	ITEM NO.
5117567	72582	17	4	5574124	70040	22	12
5117757	72582	199	5	5574126	70040	22	10
5117962	72582	14	4	5574130	72582	3	
5117993	72582	32	2	5574161	70040	21	6
5119826	72582	32	14	5574161	70040	22	5
5120602	72582	3	6	5574508	30379	22	7
5120740	72582	3	13	5575032	70040	21	7
5121894	72582	5	6	5575056	70040	21	8
5124138	72582	3	3	5575086	72582	3	4
5124286	72582	32	3	5575169	70040	22	8
5124822	72582	4	6	5575789	70040	21	2
5126546	72582	3	1	5575790	70040	21	3
5126686	72582	3	5	5575824	70040	21	1
5127904	72582	4	3	5600947	19207	135	5
5128962	72582	14	4	5600950	19207	135	6
5128964	72582	14	3	5600959	19207	135	2
5130495	72582	22	17	5702988	19207	110	
5130642	72582	14	16	5703076	19207	95	3
5130688	72582	11	8	5703077	19207	95	4
5130689	72582	11	16	5703114	19207	94	
5130690	72582	11	17	5703761	19207	103	
5130691	72582	11	1	5705023	19207	119	
5130995	72582	38	9	591176	21450	192	17
5131292	72582	14	13	5939712	74617	51	1
5131426	72582	6	3	596800	21450	148	17
5131455	72582	21	15	6209960	19207	135	20
5132155	72582	32	15	6209961	19207	135	17
5146157	19207	110	14	6293107	19207	108	3
5146157	19207	114	16	6436254	70040	22	2
5146158	19207	110	15	700166	21450	106A	2
5146158	19207	114	17	700166	21450	106	2
5146162	19207	110	13	7005941	19207	193	18
5146162	19207	114	15	702612	78385	166	14
5146343	72582	10	2	702647-1	78385	168	16
5149326	72582	34	3	7026898	19207	206	8
5151430	72582	6	2	7044253	19207	121	6
5154538	24617	3	8	705519	21450	110	11
5155816	72582	199	6	705519	21450	114	13
5160307	72582	11	4	7056705	19207	154	1
5162889	72582	6	5	7056705	19207	183	1
5162892	72582	6	1	7056706	19207	165	10
5165267	24617	10	1	7056708	19207	75	7
5168001	72582	11	5	7056708	19207	84	7
5184291	72582	5	2	7056708	19207	176	8
5187308	72582	3	10	7056708	19207	178	8
5187309	24617	3	7	7056709	19207	59	1
5187310	72582	3	14	7056709	19207	61	11
5196382	19207	117	5	7056709	19207	70	12
5199735	72582	10	2	7056709	19207	71	13
5213744	19207	122	2	7056709	19207	73	6
5246223	19207	135	9	7056709	19207	76	1S
5246247	19204	135	10	7056709	19207	83	16
5247782	19207	32	4	7056709	19207	156	4
5266186	19207	19	12	7056709	19207	158	1
5266186	19207	137	2	7056709	19207	159	14
5266186	19207	190	13	7056709	19207	165	8
5312530	19207	37	2	7056709	19207	173	1
5312530	19207	41	3	7056709	19207	186	8
5328302	21450	195	7	7056709	19207	195	8
5342271	19207	21	4	7056711	19207	62	1
5342271	19207	22	4	7056711	19207	75	8
5381397	19207	135	19	7056730	19207	80	7
5381398	19207	135	14	7056730	19207	90	24
5381403	19204	135	13	7056732	19207	64	8
5381404	19207	135	7	705795	21450	110	9
5381405	19207	135	12	705795	21450	114	11
5391406	19207	135	8	7064586	19207	158	2
545368	21450	113	4	7064671	19207	49	10
5570480	72582	3	12	7064671	19207	191	6
5571024	70040	3	16	7064704	19207	BULK	
5573615	19207	206	19	7064704	19207	BULK	
5573801	70040	3	9	7064704AR	19207	83	7
5574008	30379	3	11	7066967	19207	190	17
5574117	70040	22	2	706704	21450	111	1
5574118	70040	22	3	706704	21450	115	1
5574120	70040	22	9	7068219	19207	122	1
5574121	70040	21	5	706905	21450	111	4
5574121	70040	22	6	706905	21450	115	4
5574122	70040	27	14	7069195	19207	122	3
5514123	70040	22	11	708265	21450	109	10
				7082834	19207	206	22

SECTION IV. NATIONAL STOCK NUMBER AND PART NUMBER INDEX (PART I)

PART NUMBER	FSCM	FIG. NO.	ITEM NO.	PART NUMBER	FSCM	FIG. NO.	ITEM NO.
7092876	19207	206	21	7550233-2	19204	139	2
7087997	19207	206	9	7612732	19207	4	2
7083639	19207	206	11	7612732	19207	30	3
7083642	19207	207	12	7697483	19207	171	8
7083883	19207	206	14	7697483	19207	171	12
713465	21450	120	14	7700026	19207	56	10
7263484	19207	41	5	7708123	19207	94	9
7320641	19207	53	2	7710663	19207	92	9
7320641	19207	196	2	7710683	19207	92	5
7320642	19207	53	1	7710684	19207	92	4
7320642	19207	196	1	7714476	19207	201	14
7320658	19207	51	13	7714511	19207	201	1
7320658	19207	52	14	7714880	19207	121	5
7321299	19207	90	13	7714911	19207	121	3
7338100	19207	96	8	7715373	19207	90	18
7346922	19207	138	11	7715376	19207	90	14
7353561	19207	44	4	7715402	19207	90	15
7353562	19207	44	5	7715082	19207	90	19
7353563	19207	44	3	7716520	19207	61	4
7353564	19207	44	2	7716520	19207	63	2
7353713	19207	41	1	7716520	19207	67	18
7354063	19207	47	15	7716520	19207	68	2
7354530	19207	50	7	7715520	19207	69	11
7355520	19207	65	8	7716520	19207	70	9
7357485	19207	39	1	7716520	19207	74	2
7357907-1	19207	138	16	7716520	19207	76	2
7357956	19207	50	17	7716520	19207	76	22
7357957	19207	50	18	7716520	19207	77	15
7357958	19207	50	16	7716520	19207	79	8
7358621	19207	45	1	7716520	19207	79	15
7358626	19207	45	2	7716520	19207	79	32
7358626	19207	161	6	7716520	19207	82	10
7358672	19207	161	5	7716520	19207	82	12
7364255	19207	110	16	7716520	19207	83	2
7364255	19207	114	18	7716520	19207	90	11
7364672	19207	110	5	7716520	19207	158	25
7364672	19207	114	7	7716520	19207	159	21
7364673	19207	110	8	7716521	19204	60	2
7364673	19207	114	10	7716521	19204	67	2
7374386	19207	94	6	7716521	19204	6	2
7376357	19207	93	8	7716521	19204	70	2
7378891	19207	25	24	7716521	19204	72	2
7379067	19207	91	1	7716521	19204	75	2
7379071	19207	110	4	7716521	19204	77	2
7379340	19207	202	5	7716521	19204	88	8
7379140	19207	203	1	7716521	19207	76	14
7381027	19207	48	5	7716521	19207	76	24
7381028	19207	48	4	7716521	19207	82	2
7381029	19207	48	1	7716521	19207	158	12
7384499-1	19207	137	12	7716521	19207	159	10
7402722	19207	25	23	7716522	19207	67	3
7410623	19207	170	28	7716523	19207	90	12
7413822	19207	75	4	7716527	19207	84	2
7413822	19207	76	12	7716634	19207	63	12
7413822	19207	88	10	7716634	19207	77	21
7413822	19207	158	10	7716634	19207	79	16
7416363	19207	54	9	7716658	19207	71	8
7418028	72582	4	4	7716659	19207	71	2
7521166	19207	110	12	7716683	18207	76	26
7521126	19207	114	14	7716683	19207	77	4
7524942	19207	71	1	7716684	19207	61	2
7524943	19207	71	5	7716584	19207	63	4
7526007	21450	50	38	7716684	19207	76	4
7526018	19207	52	1	7716684	19207	79	13
7527643	19207	79	4	7716730	19207	66	1
7527645	19207	70	7	7716780	19207	67	14
7527645	19207	74	11	7716781	19207	80	1
7527645	19207	76	10	7716781	19207	81	6
7527645	19207	77	11	7716781	19207	90	4
7527645	19207	79	28	7716781	19207	157	6
7527645	19207	82	25	7716793	19207	76	23
7527645	19207	88	11	7716794	19207	76	1
7527645	19207	158	8	7720484	19207	75	1
7527645	19207	159	17	7720485	19207	67	15
7528974	19207	108	10	7720485	19207	82	7
7528976	19207	108	11	7720486	19207	69	1
7526981	19207	108	9	7120487	19207	69	10
7528983	19207	108	8	7720869	19207	90	16
7532456	19207	170	22	7720871	19207	90	20
7536330	19207	132A	15	7720872	19204	90	22
7539197	19207	172	1	7720873	19207	90	17
7550233-1	19207	139	3	7720874	19207	90	21
				7722322	19207	60	5

SECTION IV. NATIONAL STOCK NUMBER AND PART NUMBER INDEX (PART I)

PART NUMBER	FSCM	FIG. NO.	ITEM NO.		PART NUMBER	FSCM	FIG. NO.	ITEM NO.
7722322	19207	68	13	7954899	19207		152	22
7722322	19207	72	16	7962254	19207		53	14
7722322	19207	79	35	7967254	19207		196	14
7722322	19207	82	18	7962265	19207		50	39
7722322	19207	83	3	7962266	19207		50	11
7722322	19207	158	21	7970547	19207		120	13
7722322	19207	159	5	7971723	19207		67	5
7722333	19207	61	5	7971724	19207		90	9
7722333	19207	63	13	7971728	19207		67	8
7722333	19207	76	5	7971728	19207		90	6
7722333	19207	77	20	7971732	19207		67	4
7722333	19207	79	19	7971732	19207		90	10
7722343	19207	79	3	7972324	19207		50	26
7722344	19207	67	19	7972325	19207		49	1
7722344	19207	74	12	7972326	19207		50	23
7722344	19207	75	16	7972327	19207		50	19
7722344	19207	76	9	7972328	19207		50	42
7722344	19207	77	12	7972330	19207		50	50
7722344	19207	82	6	7972331	19207		50	22
7722344	19207	88	12	7972333	19207		83	4
7722344	19207	158	7	7972334	19207		50	30
7722353	19207	60	1	7972337	19207		50	12
7722353	19207	82	1	7972339	19207		50	9
7722354	19207	68	1	7972340	19207		50	43
7722354	19207	158	22	7972345	19207		50	10
7723306	19207	79	2	7972346	19207		50	14
7723307	19207	67	20	7972349	19207		50	33A
7723307	19207	69	6	7972350	19207		50	14
7723307	19207	70	5	7972351	19207		50	49
7723307	19207	74	13	7972354	19207		50	47
7723307	19207	75	15	7972357	19207		50	34
7723307	19207	76	8	7972358	19207		50	20
7723307	19207	77	13	7972359	19207		50	27
7723307	19207	79	26	7982401	19207		63	8
7723307	19207	82	5	7982401	19207		70	15
7723307	19207	88	13	7982907	19207		40	15
7723307	19207	158	6	7982907	19207		54	18
7723307	19207	159	15	7982907	19207		179	6
7723308	19207	60	7	7985626	19207		120	15
7723308	19207	64	4	7985633	19207		120	23
7723308	19207	65	4	7992132	19207		69	5
7723308	19207	66	3	7992132	19207		70	6
7723308	19207	68	12	7992132	19207		76	18
7723308	19207	71	10	7992132	19207		79	27
7723308	19207	72	14	7992132	19207		82	24
7723308	19207	79	34	7992132	19207		159	16
7723308	19207	80	3	7992134	19207		71	9
7723308	19207	81	4	7992905	19207		43	5
7723308	19207	82	20	8186-0023	24161		35	11
7723308	19207	84	14	8329210	19207		43	6
7723308	19207	89	4	8329211	19207		43	6A
7723308	19207	90	2	8338561	19207		40	12
7723308	19207	157	4	8338561	19207		42	5
7723308	19207	158	20	8338561	19207		42	14
7723308	19207	159	4	8338561	19207		48	9
7723309	19207	61	7	8338561	19207		54	19
7723309	19207	63	14	8338561	19207		58	3
7723309	19207	76	7	8338561	19207		59	4
7723309	19207	77	18	8338561	19207		61	14
7723309	19207	79	19	8338561	19207		62	6
7723474	19207	60	4	8338561	19207		63	5
7723474	19207	72	4	8338561	19207		68	5
7723474	19207	82	4	8338561	19207		72	10
7723474	19207	159	8	8333561	19207		74	14
7723475	19207	68	4	8338561	19207		75	11
7723475	19207	79	10	8338561	19207		76	28
7723475	19207	83	6	8338561	19207		77	10
7723475	19207	158	23	8338561	19207		78	4
7728778	19207	86	11	8338561	19207		79	20
7729788	19207	50	24	8338561	19207		82	28
7729800	19207	50	8	8338561	19207		83	13
7739925	19207	83	11	8338561	19207		84	13
7744063	19207	10	3	8338561	19207		85A	3
7748628	19207	40	5	8338561	19207		85	3
7748628	19207	54	23	8338561	19207		87	7
7748732	19207	113	14	8338561	19207		88	4
7748733	19207	109	16	8338561	19207		90	28
7748734	19207	109	7	8338561	19207		156	5
7748798	19207	109	16	8338561	19207		158	14
7749001	19207	84	8	8338561	19207		159	11
7749001	19207	177	7	8338561	19207		161	11
7754169	19207	145	9	8338561	19207		165	3
7755617	19207	37	6	8338561	19207		173	a
7755847	19207	97	23	8338561	19207		174	5
7757028	19207	126	20	8338561	19207		175	3
7762032	19207	149	27	8338561	19207		178	3

SECTION IV. NATIONAL STOCK NUMBER AND PART NUMBER INDEX (PART I)

PART NUMBER	FSCM	FIG. NO.	ITEM NO.	PART NUMBER	FSCM	FIG. NO.	ITEM NO.
8330561	19207	186	4	8338566	19207	43	10
8330561	19207	195	3	8338566	19207	48	10
8338562	19207	40	13	8338566	19207	49	8
8338562	19207	42	6	8338566	19207	54	21
8338562	19207	42	15	8338566	19207	60	8
8338562	19207	48	12	8338566	19207	63	11
8338562	19207	54	20	8338566	19207	67	23
8338562	19207	58	2	8338566	19207	68	10
8338562	19207	59	5	8338566	19207	72	5
8338562	19207	61	13	8338566	19207	73	3
8338562	19207	62	7	8338566	19207	74	10
8338562	19207	63	6	8338566	19207	75	14
8338562	19207	68	6	8338566	19207	76	33
8338562	19207	70	14	8338566	19207	79	23
8338562	19207	72	9	8338566	19207	82	17
8338562	19207	74	15	8338566	19207	87	3
8338562	19207	75	10	8338566	19207	88	3
8338562	19207	76	29	8338566	19207	158	28
8338562	19207	77	9	8338566	19207	159	22
8338562	19207	78	5	8338566	19207	161	14
8338562	19207	79	21	8338566	19207	161	20
8338562	19207	82	27	8338566	19207	176	3
8338562	19207	83	14	8338567	19207	177	3
8338562	19207	84	12	8338567	19207	40	2
8338562	19207	85A	2	8338567	19207	43	11
8338562	19207	85	2	8338567	19207	48	11
8338562	19207	86	9	8338567	19207	49	7
8338562	19207	87	8	8833567	19207	54	25
8338562	19207	88	5	8338567	19207	60	9
8338562	19207	90	29	8338567	19207	63	10
8338562	19207	156	6	8338567	19207	67	22
8338562	19207	158	4	8338567	19207	68	9
8338562	19207	159	12	8338567	19207	72	6
8338562	19207	161	10	8338567	19207	73	2
8338562	19207	165	2	8338567	19207	74	9
8338562	19207	173	7	8338567	19207	75	13
8338562	19207	174	6	8338567	19207	76	32
8338562	19207	175	2	8338567	19207	79	24
8338562	19207	178	2	8338567	19207	82	16
8338562	19207	186	5	8338567	19207	87	2
8338562	19207	195	2	8338567	19207	88	2
8338564	19207	40	14	8338567	19207	158	27
8338564	19207	42	7	8338567	19207	159	23
8338564	19207	42	16	8338567	19207	161	21
8338564	19207	48	13	8338567	19207	176	2
8338564	19207	54	24	8338567	19207	177	2
8338564	19207	58	1	8338569	19207	81	10
8338564	19207	59	5	8338569	19207	152	23
8338564	19207	61	12	8338569	19207	154	4
8338564	19207	62	8	8338569	19207	155	3
8338564	19207	63	7	8338569	19207	157	10
8338564	19207	68	7	8338569	19207	159	26
8338564	19207	70	13	8338569	19207	181	3
8338564	19207	72	8	8338569	19207	182	7
8338564	19207	74	16	8338569	19207	183	4
8338564	19207	75	9	8338570	19207	81	9
8338564	19207	76	30	8338570	19207	152	24
8338564	19207	77	8	8338570	19207	154	5
8338564	19207	78	6	8338570	19207	155	2
8338564	19207	79	22	8338570	19207	157	9
8338564	19207	81	8	8338570	19207	159	27
8338564	19207	82	26	8338570	19207	181	2
8338564	19207	83	15	8338570	19207	182	8
8338564	19207	84	11	8338570	19207	183	5
8338564	19207	85A	1	8338572	19207	152	28
8338564	19207	85	1	8338572	19207	158	16
8338564	19207	86	8	8338572	19207	179	7
8338564	19207	87	9	8338572	19207	182	3
8338564	19207	88	6	8338573	19207	152	27
8338564	19207	90	30	8338573	19207	158	17
8338564	19207	152	25	8338573	19207	182	2
8338564	19207	154	6	8342649	19207	25	19
8338564	19207	155	1	8342649	19207	105	9
8338564	19207	156	7	8343026	19207	204	9
8338564	19207	157	8	8344324	19207	67	16
8338564	19207	158	3	8344324	19207	74	4
8338564	19207	159	13	8344324	19207	77	17
8338564	19207	161	9	8344324	19207	82	8
8338564	19207	165	1	8344519	19207	71	6
8338564	19207	173	6	8344523	19207	67	17
8338564	19207	174	7	8344523	19207	69	3
8338564	19207	175	1	8344523	19207	75	3
8338564	19207	178	1	8344523	19207	82	9
8338564	19207	181	1				
8338564	19207	182	9				
8338564	19207	183	5				
8338564	19207	186	5				
8338564	19207	195	1				
8338566	19207	40	3				

SECTION IV. NATIONAL STOCK NUMBER AND PART NUMBER INDEX (PART I)

PART NUMBER	FSCM	FIG. NO.	ITEM NO.	PART NUMBER	FSCM	FIG. NO.	ITEM NO.
8344527	19207	70	3	8701325	19207	65	2
8344527	19207	70	10	8701325	19207	66	6
8344527	19207	74	3	8701325	19207	72	17
8344527	19207	76	13	8701325	19207	79	11
8344527	19207	76	21	8701325	19207	81	2
8344577	19207	77	16	8701325	19207	84	16
8344527	19207	79	31	8701325	19207	819	2
8344527	19207	82	13	8701325	19207	157	2
8344527	19207	88	9	8701325	19207	159	6
8344527	19207	158	11	8701327	19207	84	4
8344527	19207	159	20	8701328	19207	71	4
8344528	19207	69	12	8701329	19207	60	3
8344537	19207	63	3	8701329	19207	68	3
8344537	19207	77	3	8701329	19207	71	3
8344537	19207	79	14	8701329	19207	71	7
8351031	19207	92	3	8701329	19207	82	3
8351386	19207	205	12	8701329	19207	158	24
6351387	19207	205	13	8701338	19207	76	3
8351568	19207	92	2	8701338	19207	76	25
8351573	19207	92	1	9701340	19207	69	4
8351633	19207	92	8	8701340	19207	70	4
8351824	19207	95	3	8701343	19207	69	13
8351825	19207	95	4	8701343	19207	70	11
8351829	19207	96	4	8701343	19207	76	20
8351831	19207	96	1	8701343	19207	79	30
8351861	19207	94	8	8701143	19207	82	14
8351964	19207	95	3	8701343	19207	159	19
8351965	19207	95	4	8708355	19207	207	6
8355872	19207	94	7	8708459	19207	207	10
8356162	19207	94	1	8710626	19207	121	4
8356176	19207	205	11	8710627	19207	121	9
8356203	19207	94	2	8710628	19207	121	12
8367207	19207	152	3	8710629	19207	121	10
8375149	19207	206	23	8710630	19207	121	1
8376359	19207	42	2	8712200	19207	8	18
8376388	19207	140	1	8724199	19207	79	1
8376500	19207	42	30	8724230	19207	76	11
8376776	19207	64	3	8724231	19207	74	1
8376776	19207	65	3	8724231	19207	77	14
8376776	19207	66	2	8724232	19207	70	1
8376776	19207	67	13	8724233	19204	70	8
8376776	19207	81	3	8724233	19204	79	29
8376776	19207	90	3	8724233	19207	76	19
8376776	19207	157	3	8724233	19207	82	11
8376777	19207	80	2	8724233	19207	159	18
8376777	19207	89	3	8724241	19207	65	1
8378663	19207	56	4	8724241	19207	81	1
8378785	19207	49	9	8724241	19207	89	7
8378786	19207	49	5	8724241	19207	157	1
8386355	19207	200	7	8724242	19207	64	1
8386470	19207	50	6	8724242	19207	66	7
8387441	19207	110	6	8724242	19207	81	7
8387481	19207	114	8	8724242	19207	89	1
8390335	19207	206	20	8724242	19207	157	7
8391404	19207	101	18	8724243	19207	72	1
8391404	19207	127	27	8724243	19207	159	7
8391404	19207	132A	14	8724250	19207	84	1
8391404	19207	132	14	8724257	19207	77	1
8391404	19207	142A	20	5724258	19207	63	1
8397693	19207	20	8	8724258	19207	79	12
8397693	19207	184	13	8724263	19207	67	9
8397694	19207	20	9	8724263	19207	90	5
8397694	19207	184	15	8724405	19207	67	1
8461416	19207	109	3	9724494	19207	86	10
853269	21450	3	9	8724495	19207	86	5
8687112	19207	42	12	8724497	19207	86	4
8687112	19207	161	23	8724497	19207	161	13
8689594	19207	25	33	8724763	19207	BULK	
8690463	19207	190	8	8724763	19207	76	6
8690465	19207	170	5	8724763AR	19207	60	6
8690466	19207	190	9	8724763AR	19207	61	6
8690471	19207	190	14	8724763AR	19207	67	7
8690475	19207	141	6	8724763AR	19207	72	15
8690482	19207	190	2	8724763AR	19207	77	19
8693880	19207	120	19	8724763AR	19207	79	17
8700274	19207	138	17	8724763AR	19207	82	19
8701268	19207	61	3	8724763A8	19207	90	7
8701309	19207	72	3	8724769	19207	BULK	
8701309	19207	79	9	8724769AR	19207	67	6
8701309	19207	84	3	8724769AR	19207	90	31
8701309	19207	159	9	8724783	19207	BULK	
8701325	19207	64	2				

SECTION IV. NATIONAL STOCK NUMBER AND PART NUMBER INDEX (PART I)

PART NUMBER	FSCM	FIG. NO.	ITEM NO.	PART NUMBER	FSCM	FIG. NO.	ITEM NO.
8724783-10	19207	12	14	8754389	19207	7	1
8724783-6	19207	12	12	8762879	19207	12	21
8724784	19207	BULK		8763222	19207	141	3
8724784AR	19207	145	7	8763447	19704	141	7
8724784AR	19207	150	13	8763447	19204	190	16
8729063	19207	161	4	901700K1	19315	30	7
8729796	19207	120	12	9417731	24617	96	6
8729797	19207	170	15	9418228	24617	38	8
8740941	19207	134	1	9976244	18876	BULK	
8740941	19207	136	1	9976244	18876	BULK	
8741739	19207	206	12				
8744290	19207	50	25				
8744293	19207	50	33				
8744294	19207	50	40				
8744300	19207	50	21				

CHANGE 6 358

M110A2

TM 9-2350-304-20P

PART II

ARMAMENT AND TURRET COMPONENTS

359 (360 blank)

Section II. REPAIR PARTS LIST (PART II)

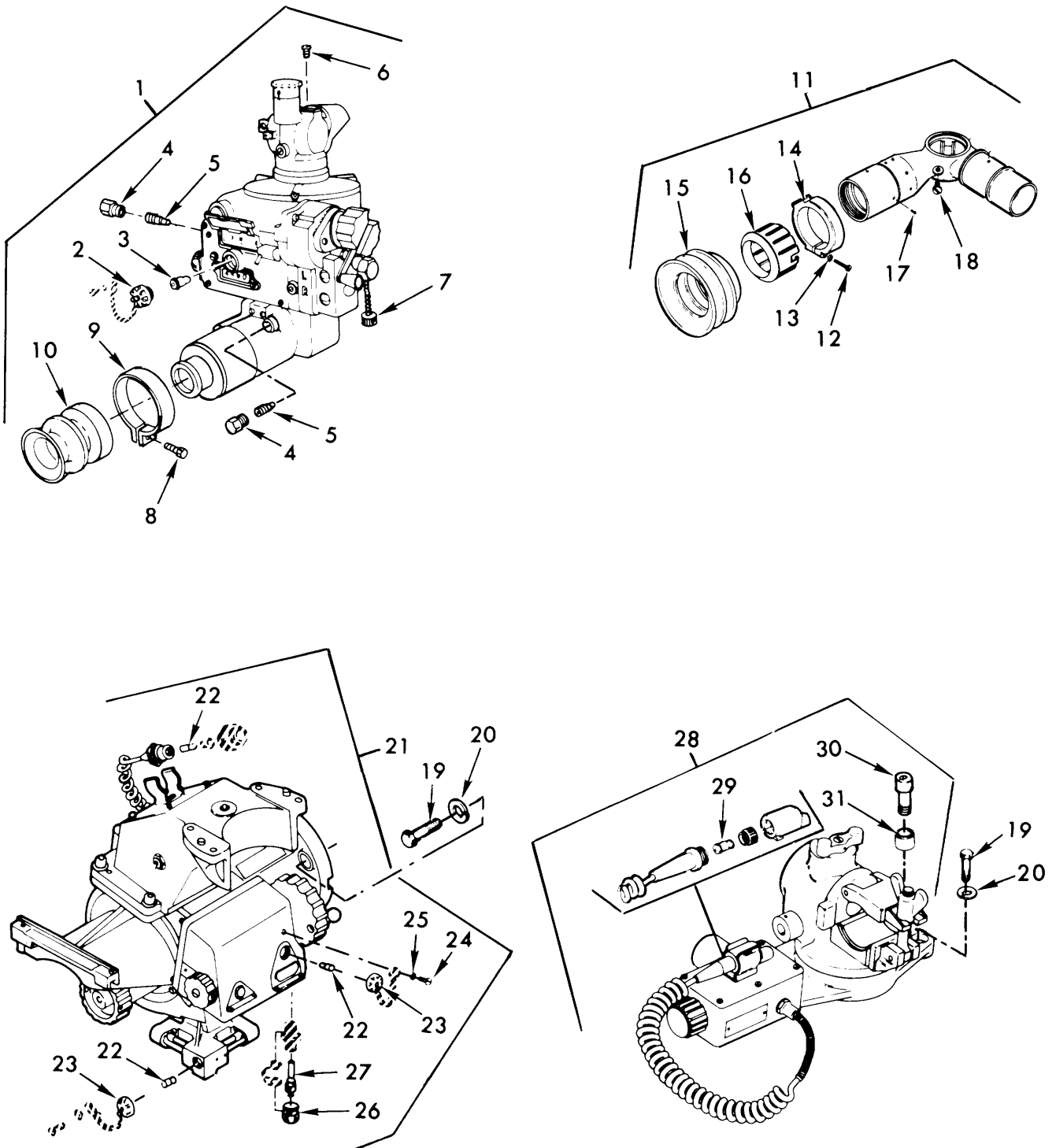

Figure 1. Telescopes and mounts.

Change 4 (361 blank)/362

Section II. REPAIR PARTS LIST (PART II)

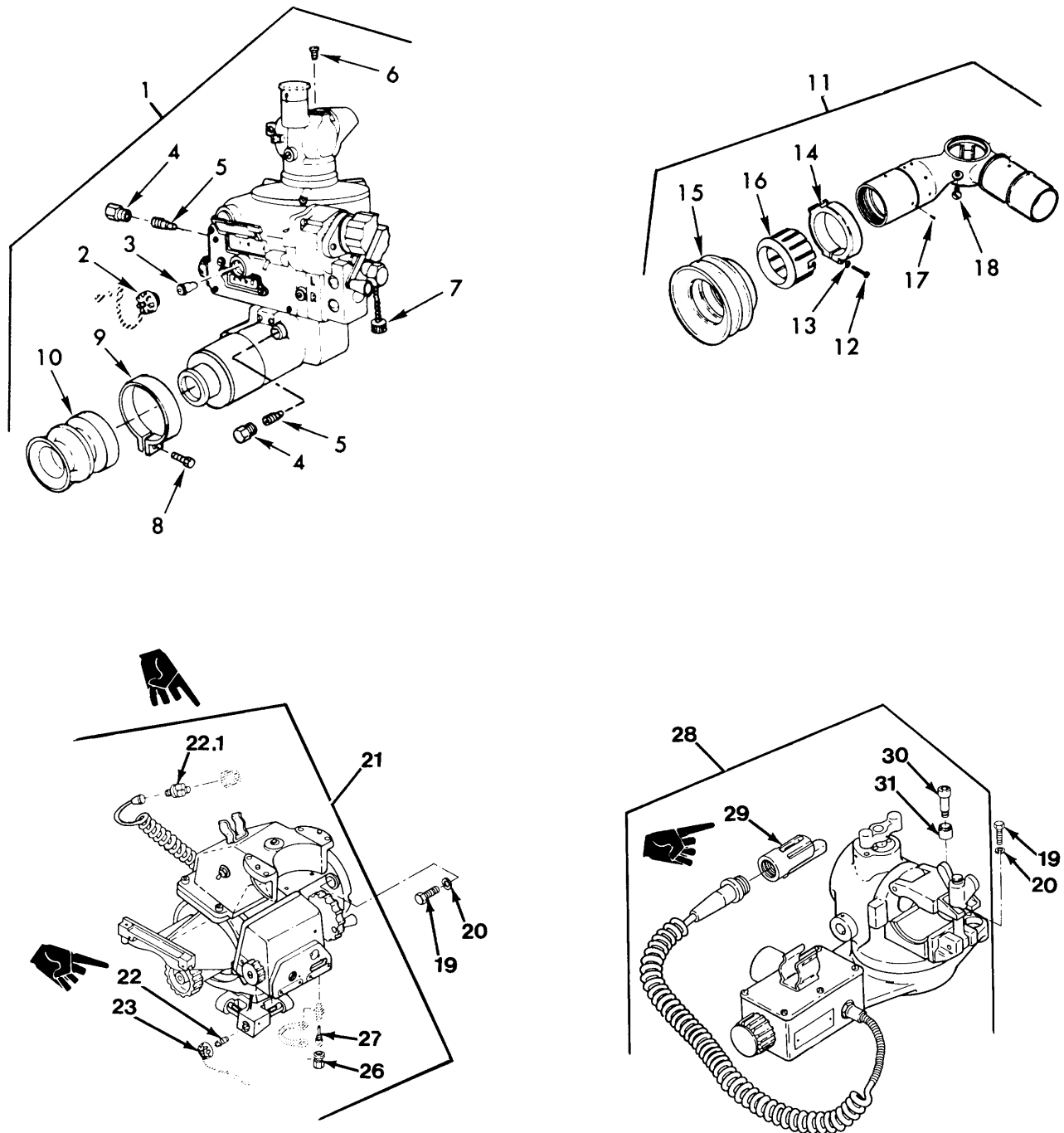

Figure 1. Telescopes and mounts.

CHANGE 6 (361 blank)/362

Section II. REPAIR PARTS LIST (PART II)

(1) ILLUSTRATION		(2)	(3)	(4)	(5)	(6)	(7)	(8)
(a) FIG NO.	(b) ITEM NO.	SMR CODE	NATIONAL STOCK NUMBER	FSCM	PART NUMBER	DESCRIPTION USABLE ON CODE	U/M	QTY INC IN UNIT
						GROUP 0100		
						SIGHTING AND FIRE CONTROL MAJOR ITEMS		
						TELESCOPES AND MOUNTS		
1	1	PAODD	1240-00-895-9186	19200	8587340	TELESCOPE, PANORAMIC, M115 (T-146).....	EA	1
1	2					DELETED		
1	3					DELETED		
1	4	PAOZZ	2640-00-507-9260	19200	8200055	CAP, PNEUMATIC VALVE	EA	2
1	5	PAOZZ	2640-00-060-3543	96906	MS51377-2	VALVE CORE	EA	2
1	6	PAOZZ	5305-00-857-5190	19200	10555157-16	SCREW, MACHINE	EA	1
1	7	PAOZZ	1240-00-944-8036	19200	10541481	CAP ASSEMBLY	EA	1
1	8	PAOZZ	5305-00-057-0523	96906	MS51958-27	SCREW, MACHINE, 5/16-40 UNF X .313	EA	1
1	9	PAOZZ	5340-00-847-6251	19200	8587448	CLAMP, LOOP	EA	1
1	10	PAOZZ	1240-00-846-4649	19200	8587345	EYESHIELD, OPTICAL.....	EA	1
1	11	PACHH	1240-00-328-5631	19200	10556120	TELESCOPE, ELBOW ,M139	EA	1
1	12	PAOZZ	5305-00-050-9231	96906	MS51957-65	SCREW, MACHINE, 3/4-24 UNC X .750	EA	1
1	13	PAOZZ	5310-00-933-8120	96906	MS35338-138	WASHER, LOCK, .190 NOM SIZE	EA	1
1	14	PAOZZ	1240-00-763-7795	19200	7637795	ADAPTER.....	EA	1
1	15	PAOZZ	1240-00-613-5751	19200	6135751	EYESHIELD, OPTICAL, 1-13/16.....	EA	1
1	16	PAOZZ	1240-00-613-5750	19200	6135750	ADAPTER.....	EA	1
1	17	PAOZZ	5305-00-638-1081	98810	13957-1	SETSCREW	EA	
1	18	PAOZZ	5305-00-857-5190	19200	10555157-16	SCREW, MACHINE	EA	1
1	19	PAOZZ	5305-00-719-5240	96906	MS90727-117	SCREW, CAP, HEXAGON, 1/2-20 UNF X .250	EA	8
1	20	PAOZZ	5310-00-584-5272	96906	MS35338-48	WASHER, LOCK 1/2 NOM SIZE	EA	8
1	21	PAODD	1240-00-895-6492	19200	8587295	MOUNT, TELESCOPE, M137	EA	1
1	22	PAOZZ	5980-01-289-5214	19200	12360905-2	LED, T1 3/4 BASED	EA	1
1	22.1	PAOZZ	6220-01-305-7210	19200	12599294	LED ASSEMBLY	EA	1
1	23	PAOZZ	5935-00-175-5966	19200	10559863	COVER, ELECTRICAL	EA	2
1	24					DELETED		
1	25					DELETED		
1	26	PAOZZ	2640-00-222-4525	96906	MS20813-1	CAP, PNEUMATIC VALVE	EA	1
1	27	PAOZZ	2640-00-060-3543	96906	MS51377-2	VALVE CORE	EA	1
1	28	PAODD	1240-00-896-2240	19200	8587500	MOUNT, TELESCOPE ,M138	EA	1
1	29	PAOZZ	5999-1-295-8138	19200	12599289	SHROUD ASSEMBLY	EA	1
1	30	PAOZZ	5305-00-781-1100	80205	NAS1352-3LL8P	SCREW, SELF-LOCKING	EA	1
1	31	PAOZZ	1290-00-898-6809	19200	8587407	CAM, ADJUSTING.....	EA	1

Section II. REPAIR PARTS LIST (PART II)

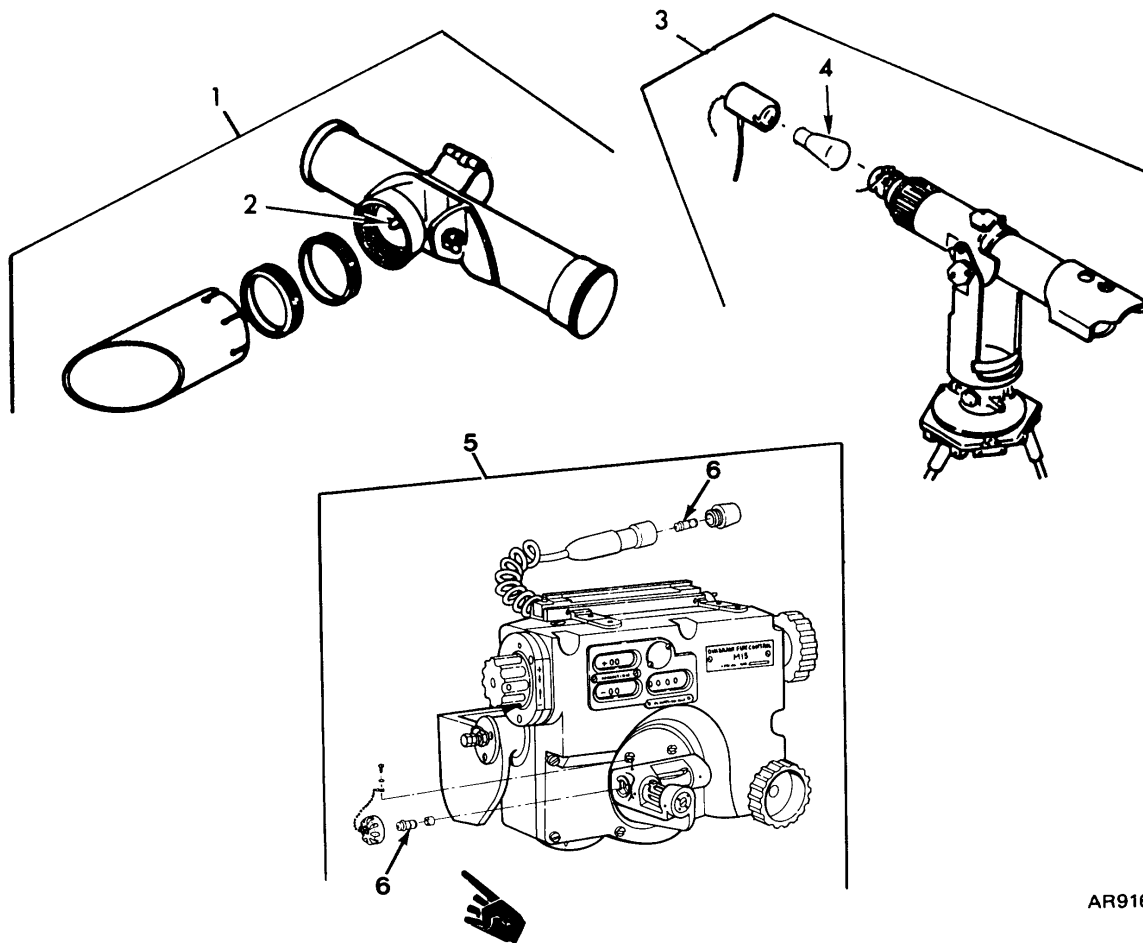

AR916807

Figure 1A. Aiming post light, collimator and quadrant.

(1) ILLUSTRATION		(2)	(3)	(4)	(5)	(6)	(7)	(8)
(a) FIG NO.	(b) ITEM NO.	SMR CODE	NATIONAL STOCK NUMBER	FSCM	PART NUMBER	DESCRIPTION USABLE ON CODE	U/M	QTY INC IN UNIT
						GROUP 0100		
						AIMING POST LIGHT, COLLIMATOR AND QUADRANT		
1A	1	PACOO	1290-01-148-4821	19200	11785401	LIGHT, AIMING POST, M14.....	EA	2
1A	2	PACZZ	6240-00-635-9800	96906	MS51608-3	LAMP, INCANDESCENT 3 V, NO. 325.....	EA	1
1A	3	PAOHD	1240-00-066-6065	19200	8644275	COLLIMATOR, INFINITY AIMING REFERENCE, M1...	EA	1
1A	4	PACZZ	6240-00-186-6276	96906	M535480-2	LAMP, INCANDESCENT 28 V.....	EA	1
1A	5	PAOHH	1290-00-896-2236	19200	8247683	QUADRANT, M15.....	EA	1
1A	6	PAOZZ	5980-01-289-5274	19200	12360905-2	LED, T1 3/4 BASED.....	EA	2

Section II. REPAIR PARTS LIST (PART II)

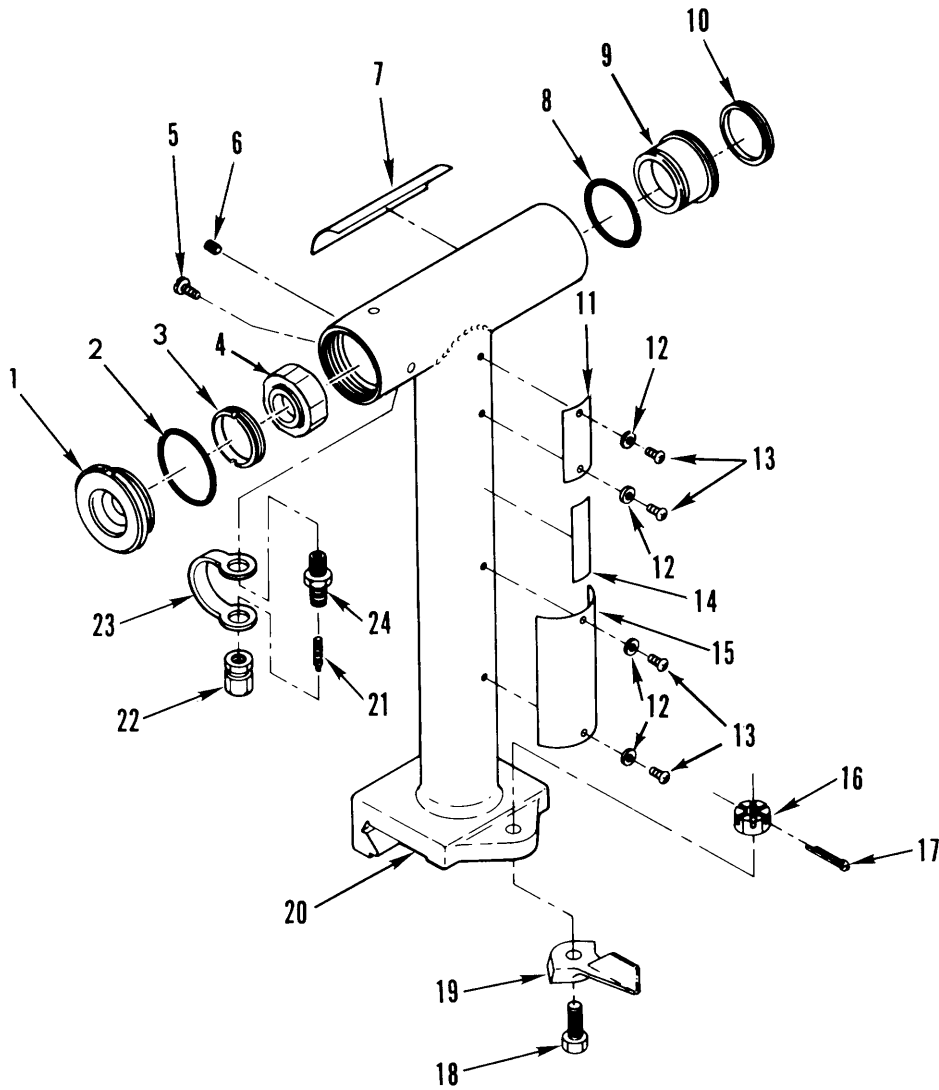

AR917087

Figure 2A. Alinement device, M140 - 11741648-2.

Change 4 (362.3 blank)/362.4

Section II. REPAIR PARTS LIST (PART II)

(1) ILLUSTRATION		(2)	(3)	(4)	(5)	(6)	(7)	(8)
(a) FIG NO.	(b) ITEM NO.	SMR CODE	NATIONAL STOCK NUMBER	FSCM	PART NUMBER	DESCRIPTION USABLE ON CODE	U/M	QTY INC IN UNIT
						GROUP 0100 ALINEMENT DEVICE M140-11741648-2		
2A	5	PAOZZ	5305-00-955-2941	19200	10555157-4	SCREW, MACHINE	EA	1
2A	7	PAOZZ	7690-01-043-7427	19200	11739593	DECAL.....	EA	1
2A	11	PAOZZ	9905-01-043-9365	19200	10544467	PLATE, INSTRUCTION.....	EA	1
2A	12	PAOZZ	5310-00-543-4652	96909	MS35333-69	WASHER, LOCK.....	EA	4
2A	13	PAOZZ	5305-00-054-5636	96906	MS51957-2	SCREW, MACHINE	EA	4
2A	14	PAOZZ	9905-00-257-2746	19200	11731011	PLATE, INSTRUCTION.....	EA	1
2A	16	PAOZZ	5310-00-894-2246	96906	MS35692-3	NUT, PLAIN, SLOTTED.....	EA	1
2A	17	PAOZZ	5315-00-234-1854	96906	MS24665-153	PIN, COTTER.....	EA	1
2A	18	PAOZZ	5305-01-047-0996	19200	10544465	SCREW, CAP, SOCKET	EA	1
2A	19	PAOZZ	1240-01-043-7517	19200	10544452	LEVER, MANUAL CONTROL.....	EA	1
2A	21	PAOZZ	2640-00-060-3543	96906	MS51377-2	VALVE CORE.....	EA	1
2A	22	PAOZZ	2640-00-507-9260	19200	8200055	CAP, PNEUMATIC VALVE	EA	1
2A	23	PAOZZ	1240-00-464-4792	19200	10516567	STRAP, VALVE CAP	EA	1
2A	24	PAOZZ	1240-00-114-1096	96906	MS51607-1	VALVE STEM, PURGING.....	EA	1

Change 4 362.5

Section II. REPAIR PARTS LIST (PART II)

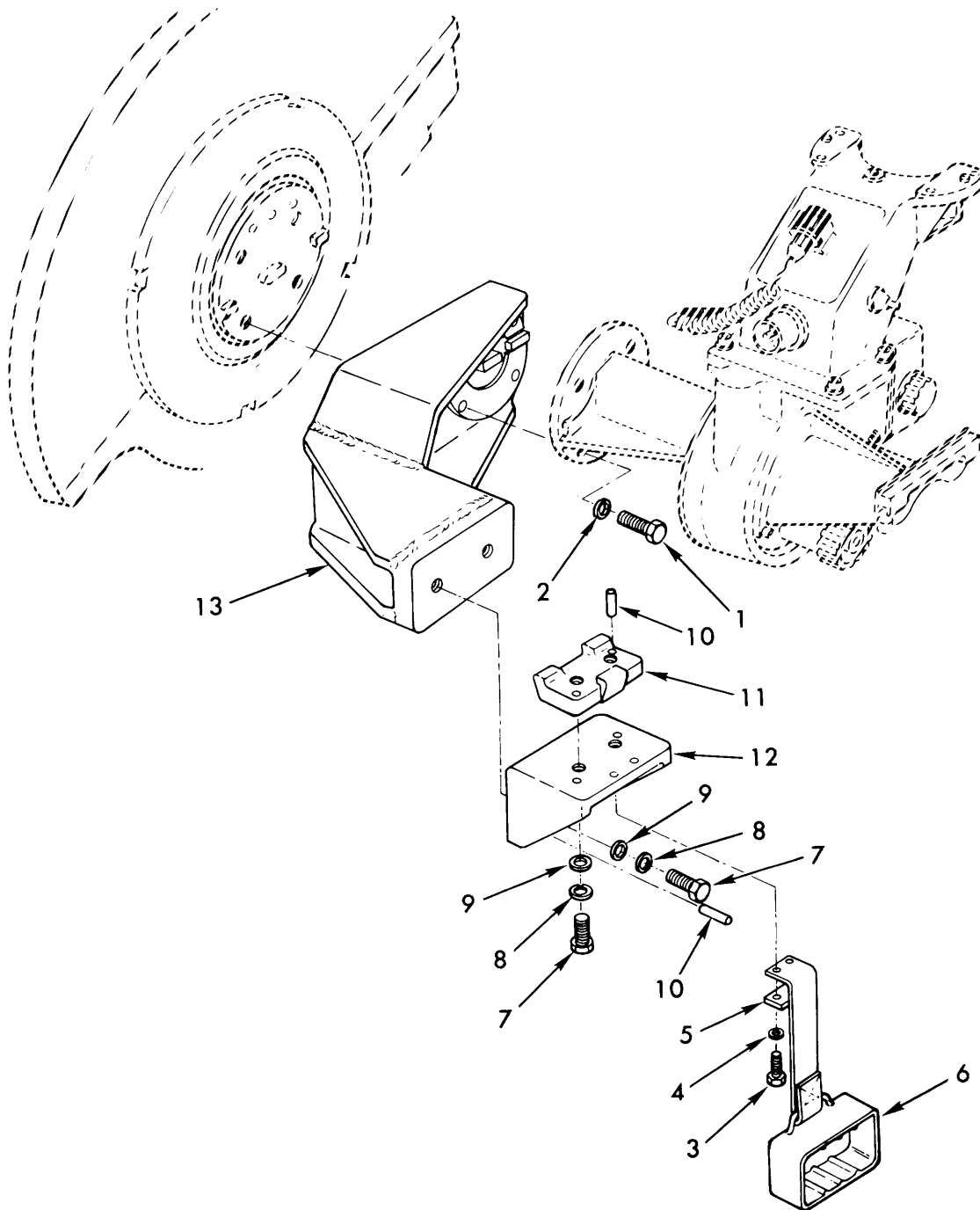

AR917079

Figure 2B. M140 alignment device mount and attaching hardware (left side).

Change 4 362.6

Section II. REPAIR PARTS LIST (PART II)

(1) ILLUSTRATION		(2)	(3)	(4)	(5)	(6)	(7)	(8)
(a) FIG NO.	(b) ITEM NO.	SMR CODE	NATIONAL STOCK NUMBER	FSCM	PART NUMBER	DESCRIPTION USABLE ON CODE	U/M	QTY INC IN UNIT
						GROUP 0100 M140 ALINEMENT DEVICE MOUNT AND ATTACHING HARDWARE (LEFT SIDE)		
2B	1	PAOZZ	5305-00-781-5215	96960	MS35308-421	SCREW, CAP, HEXAGON H 20 UNF-2A X 3.500 L	EA	4
2B	2	PAOZZ	5310-00-933-3778	96906	MS35338-143	WASHER, LOCK .500 NOM SIZE	EA	4
2B	3	PAOZZ	5305-00-054-5648	96906	MS51957-14	SCREW, MACHINE NO 4-40 UNC X .312	EA	2
2B	4	PAOZZ	5310-00-933-8118	96906	MS35338-135	WASHER, LOCK 112 NOM SIZE	EA	2
2B	5	PAOZZ	1290-00-148-7552	19200	11739589	RETAINER, PLATE.....	EA	1
2B	6	PAOZZ	1025-01-142-0510	19200	11785278	COVER ASSEMBLY	EA	1
2B	7	PAOZZ	5305-00-833-7232	96906	MS35308-386	SCREW, CAP, HEXAGON H 7/16 NOM SIZE X 1.125 . EA	EA	4
2B	8	PAOZZ	5310-00-973-8786	96906	MS35338-142	WASHER, LOCK .438 NOM SIZE	EA	4
2B	9	PAOZZ	5310-00-809-4085	96906	MS27183-16	WASHER, FLAT .469 ID, .922 OD, .065 THK.....	EA	4

Change 4 362.6.1

Section II. REPAIR PARTS LIST (PART II)

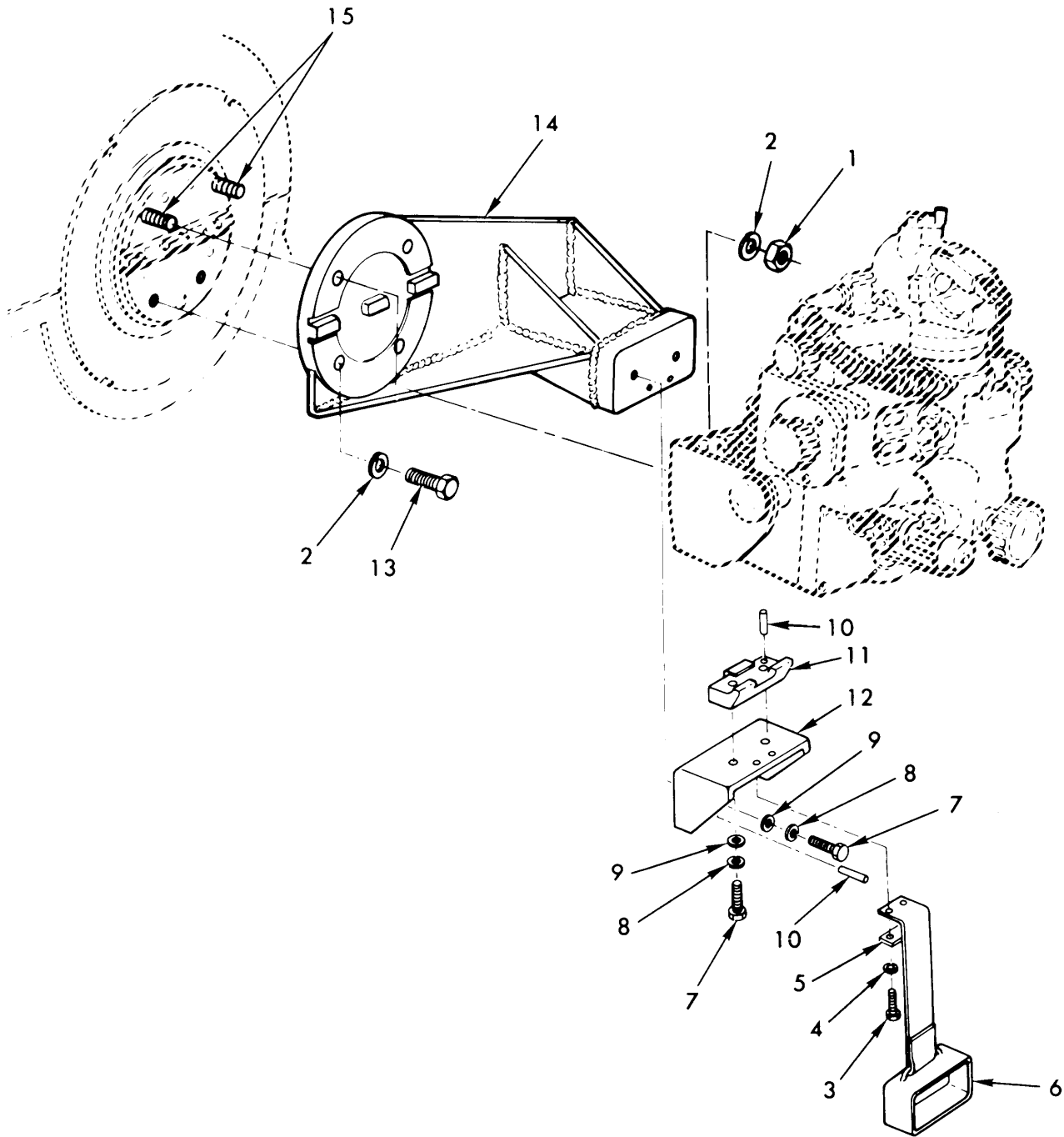

AR917080

Figure 2C. M140 alignment device mount and attaching hardware (right side).

Change 4 362.6.2

Section II. REPAIR PARTS LIST (PART II)

(1) ILLUSTRATION		(2)	(3)	(4)	(5)	(6)	(7)	(8)
(a) FIG NO.	(b) ITEM NO.	SMR CODE	NATIONAL STOCK NUMBER	FSCM	PART NUMBER	DESCRIPTION USABLE ON CODE	U/M	QTY INC IN UNIT
						GROUP 0100 M140 ALINEMENT DEVICE MOUNT AND ATTACHING HARDWARE (RIGHT SIDE)		
2C	1	PAOZZ	5310-00-924-8210	96906	MS51972-5	NUT, PLAIN, HEXAGON 1/2-28 UNF.....	EA	2
2C	2	PAOZZ	5310-00-933-8778	96906	MS35338-143	WASHER, LOCK .500 NOM SIZE	EA	4
2C	3	PAOZZ	5305-00-054-5648	96906	MS51957-14	SCREW, MACHINE NO 4-40 UNC X .312	EA	2
2C	4	PAOZZ	5310-00-933-8118	96906	MS35338-135	WASHER, LOCK .112 NOM SIZE	EA	2
2C	5	PAOZZ	1290-00-148-7552	19200	11739589	RETAINER, PLATE.....	EA	1
2C	6	PAOZZ	1025-01-142-0510	19200	11785278	COVER ASSEMBLY	EA	1
2C	7	PAOZZ	5305-00-833-7232	96906	MS35308-386	SCREW, CAP, HEXAGON H 7/16 NOM SIZE X 1.125 .	EA	4
2C	8	PAOZZ	5310-00-973-8786	96906	MS35338-142	WASHER, LOCK .438 NOM SIZE	EA	4
2C	9	PAOZZ	5310-00-809-4085	96906	MS27183-16	WASHER, FLAT .469 ID, .922 OD, .065 THK.....	EA	4
2C	13	PAOZZ	5305-00-781-5215	96906	MS35308-421	SCREW, CAP, HEXAGON H 20 UNF-2A X 3.500 L	EA	2
2C	15	PAOZZ	5307-01-138-7283	19200	11785005	STUD, PLAIN	EA	2

Change 4 362.7

Section II. REPAIR PARTS LIST (PART II)

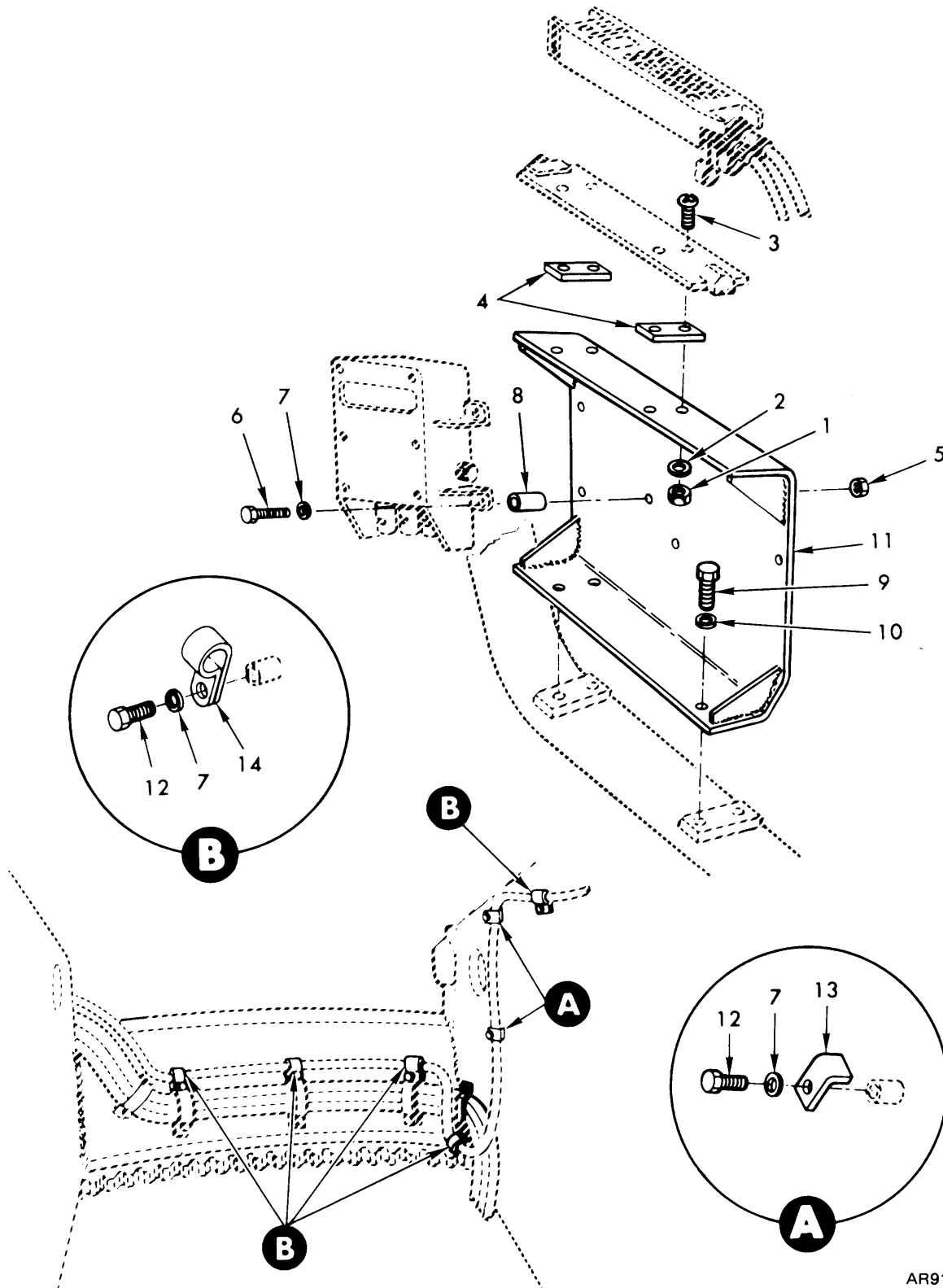

AR917081

Figure 2D. Data display group (left side).

Section II. REPAIR PARTS LIST (PART II)

(1) ILLUSTRATION		(2)	(3)	(4)	(5)	(6)	(7)	(8)
(a) FIG NO.	(b) ITEM NO.	SMR CODE	NATIONAL STOCK NUMBER	FSCM	PART NUMBER	DESCRIPTION USABLE ON CODE	U/M	QTY INC IN UNIT
						GROUP 0100		
						DATA DISPLAY GROUP (LEFT SIDE)		
2D	1	PAOZZ	5310-00-877-5796	96906	MS21044N4	NUT, SELF-LOCKING, HE 1/4-28 UNJF.....	EA	4
2D	2	PAOZZ	5310-00-809-4058	96906	MS27183-10	WASHER, FLAT 281 ID, .625 OD, .065 THK.....	EA	4
2D	3	PAOZZ	5305-00-993-2457	96906	MS35207-284	SCREW, MACHINE 1/4-28 UNF X 1.250	EA	4
2D	4	PAOZZ	5365-01-134-3147	19200	9346932	SPACER, PLATE	EA	2
2D	5	PAOZZ	5310-00-043-0520	96906	MS35650-3252	NUT, PLAIN, HEXAGON 1/4-28 UNF.....	EA	4
2D	6	PAOZZ	5305-00-267-8955	96906	MS90727-11	SCREW, CAP, HEXAGON H 1/4-28 UNF X 1.375	EA	4
2D	7	PAOZZ	5310-00-582-5965	96906	MS35338-44	WASHER, LOCK 1/4 NOM SIZE	EA	11
2D	8	PAOZZ	5365-01-112-9494	19200	11784072	SPACER, SLEEVE	EA	4
2D	9	PAOZZ	5305-00-269-3234	96906	MS90727-58	SCREW, CAP, HEXAGON H 3/8-24 UNF X .750	EA	4
2D	10	PAOZZ	5310-00.637-9541	96906	MS35338-46	WASHER, LOCK 3/8 IN NOM SIZE	EA	4
2D	11	PAOZZ	5340-01-131-0237	19200	9346930	COVER, ACCESS BCS MOUNTING.....	EA	1
2D	12	PAOZZ	5305-00-068-0501	96906	MS90725-5	SCREW, CAP, HEXAGON H 1/4-20 UNC X .625	EA	7
2D	13	PAOZZ	5340-01-132-6567	19200	9350335	BRACKET, ANGLE	EA	2
2D	14	PAOZZ	5340-00-088-1254	96906	MS21333-104	CLAMP, LOOP .625 DIA	EA	5

Change 3 362.9

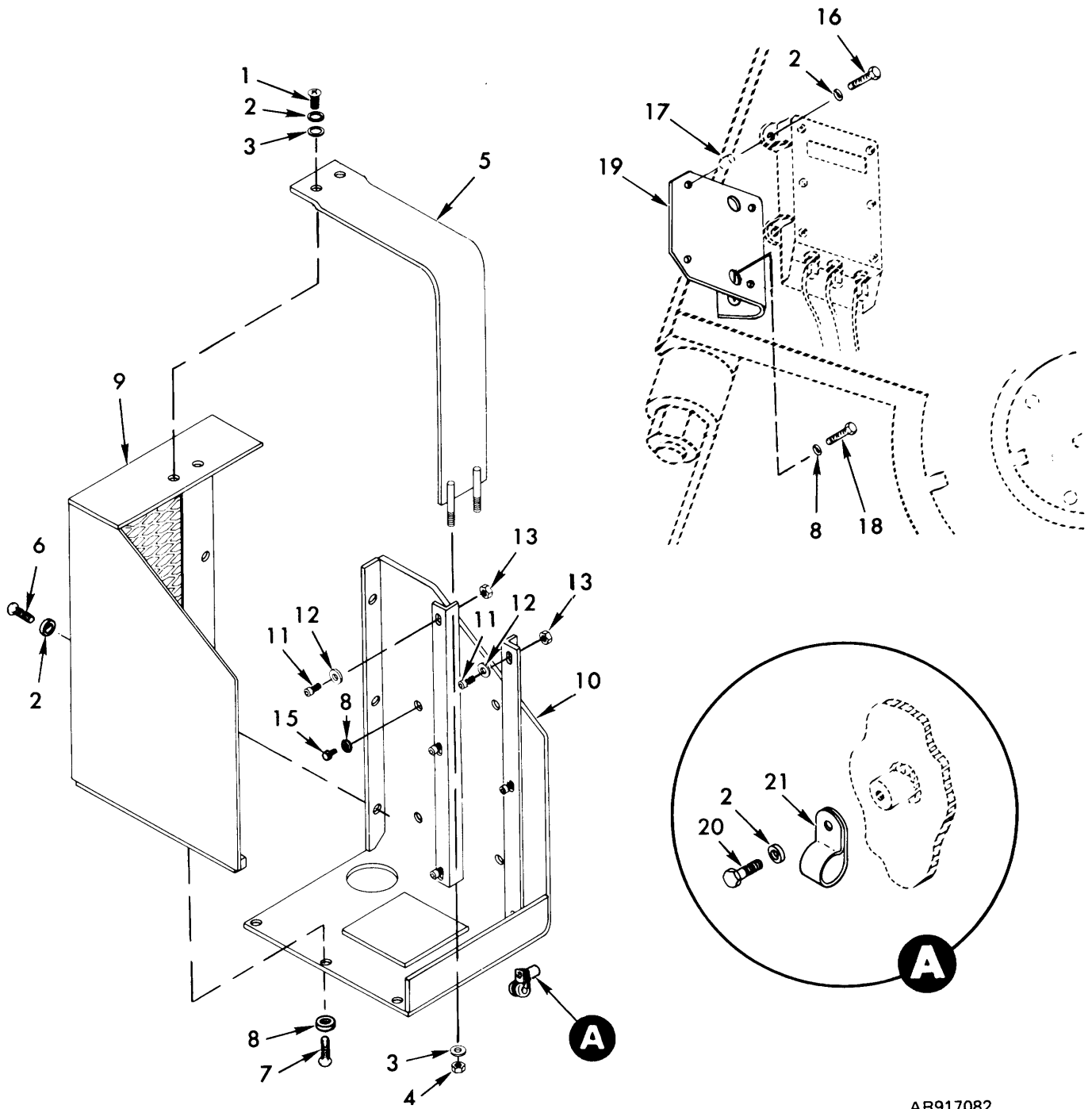

Figure 2E. Data display group (right side).

Change 3 362.10

AR917082

Section II. REPAIR PARTS LIST (PART II)

(1) ILLUSTRATION		(2)	(3)	(4)	(5)	(6)	(7)	(8)
(a) FIG NO.	(b) ITEM NO.	SMR CODE	NATIONAL STOCK NUMBER	FSCM	PART NUMBER	DESCRIPTION USABLE ON CODE	U/M	QTY INC IN UNIT
						GROUP O0100		
						DATA DISPLAY GROUP (RIGHT SIDE)		
2E	1	PAOZZ	5305-00-993-2461	96906	MS35207-281 S	CREW, MACHINE 1/4-28 UNF X .750	EA	2
2E	2	PAOZZ	5310-0C0-582-5965	96906	MS35338-44	WASHER, LOCK 1/4 NOM SIZE	EA	0
2E	3	PAOZZ	5310-00-809-4058	96906	MS27183-10	WASHER, FLAT .281 ID, .625 OD, .065 THK.....	EA	4
2E	4	PAOZZ	5310-00-877-5796	96906	MS21044N4	NUT, SELF-LOCKING, HE 1/4-28 UNJF.....	EA	2
2E	5	PAOZZ	5340-01-134-3718	19200	9346950	STRAP RETAINING.....	EA	1
2E	6	PAOZZ	5305-00-068-0505	96906	MS90726-5	SCREW, CAP, HEXAGON H 3/8-24 UNF X .625	EA	3
2E	7	PAOZZ	5305-00-912-5113	96906	MS51096-359	SCREW, CAP, HEXAGON H 3/8-24 UNF X .875	EA	3
2E	8	PAOZZ	5310-00-637-9541	96906	MS35338-46	WASHER, LOCK 3/8 IN NOM SIZE	EA	9
2E	9	PAOZZ	1025-01-131-0289	19200	9346947	COVER	EA	1
2E	10	PAOZZ	1025-01-131-8218	19200	9346938	PLATE, MOUNTING SUPP.....	EA	1
2E	11	PAOZZ	5305-00-983-7448	96906	MS16998-74	SCREW, CAP, SOCKET HE 3/8-24 UNF X 1.00	EA	6
2E	12	PAOZZ	5310-00-167-0821	88044	AN960-616	WASHER, FLAT.....	EA	6
2E	13	PAOZZ	5310-00-810-1786	96906	MS21042-6	NUT, EXTENDER WASHER EX 3/8-24 UNF	EA	6
2E	14	PAOZZ	5305-00-983-7450	96906	MS16998-76	SCREW, CAP, SOCKET HE 3/8-24 UNF X 1.50	EA	3
2E	15	PAOZZ	5305-00-269-3233	96906	MS90727-57	SCREW, CAP, HEXAGON H 3/8-24 UNF X .625	EA	4
2E	16	PAOZZ	5305-00-267-8954	96906	MS90727-10	SCREW, CAP, HEXAGON H 3/8-24 UNF X 1.250	EA	4
2E	17	PAOZZ	5365-01-112-9494	19200	11784072	SPACER, SLEEVE	EA	4
2E	18	PAOZZ	5305-00-269-3234	96906	MS90727-58	SCREW, CAP, HEXAGON H 3/8-24 UNF X .750	EA	2
2E	19	PAOZZ	1025-01-131-0288	19200	9346931	BRACKET.....	EA	1
2E	20	PAOZZ	5305-00-068-0512	96906	MS90727-4	SCREW, CAP, HEXAGON H 3/8-24 UNF X .562	EA	1
2E	21	PAOZZ	5340-00-809-1500	96906	MS21333-107	CLAMP, LOOP 1.00 DIA	EA	1

Change 3 362.11

Section II. REPAIR PARTS LIST (PART II)

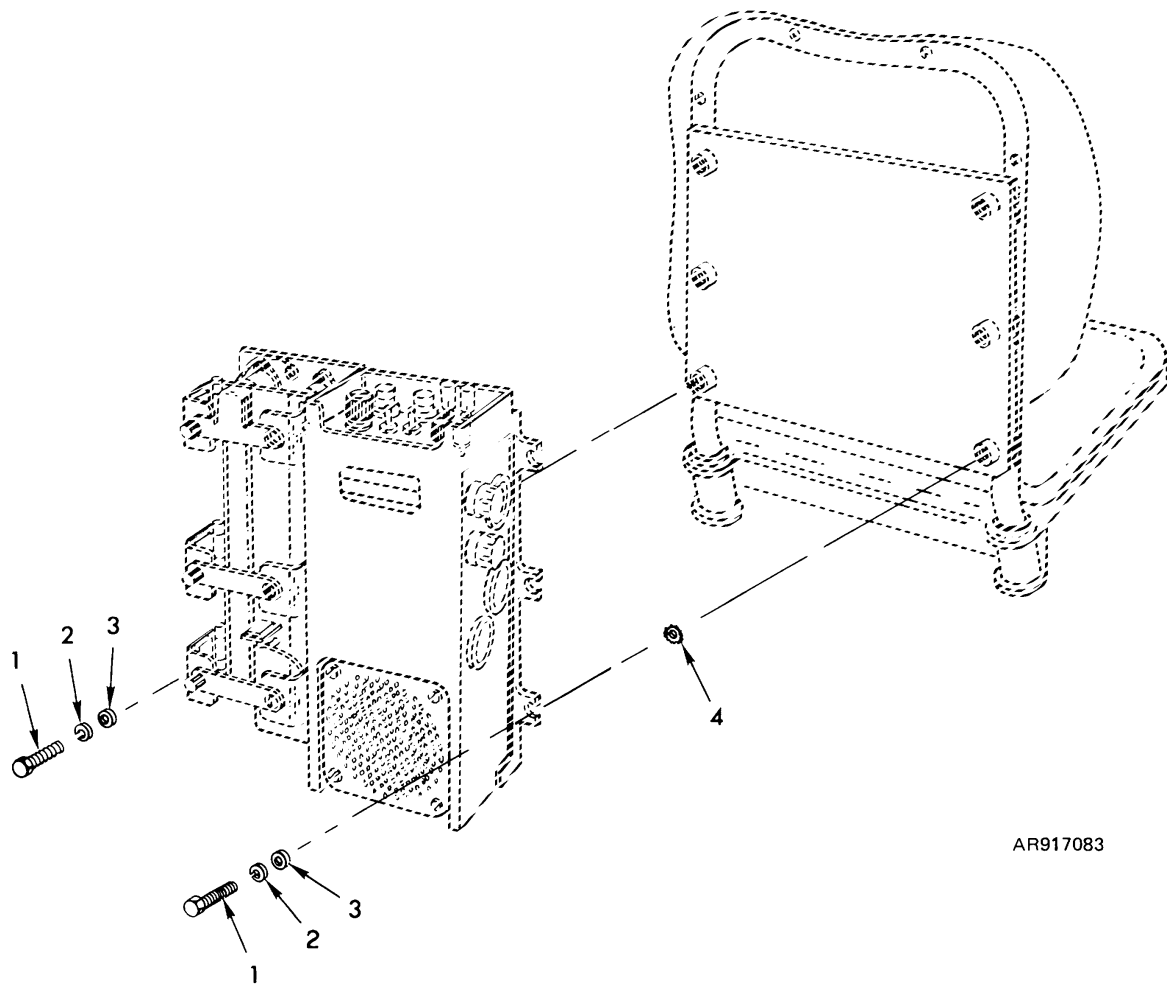

AR917083

Figure 2F. Vehicular applique system mounting hardware.

(1) ILLUSTRATION		(2)	(3)	(4)	(5)	(6)	(7)	(8)
(a) FIG NO.	(b) ITEM NO.	SMR CODE	NATIONAL STOCK NUMBER	FSCM	PART NUMBER	DESCRIPTION USABLE ON CODE	U/M	QTY INC IN UNIT
						GROUP 0100 VEHICULAR APPLIQUE SYSTEM MOUNTING HARDWARE		
2F	1	PAOZZ	5306-00-050-1238	96906	MS90727-32	BOLT, MACHINE 5/16-24 UNF X .750	EA	6
2F	2	PAOZZ	5310-00-407-9566	96906	M5S35338-45	WASHER, LOCK 5/16 NOM SIZE	EA	6
2F	3	PAOZZ	5310-00-081-4219	96906	M527183-12	WAG, HER, FLAT .344 ID, .688 OD, .065 THK	EA	6
2F	4	PAOZZ	5310-00-514-6b74	96906	MS35335-34	WASHER, LOCK 5/16 NOM SIZE	EA	3

Section II. REPAIR PARTS LIST (PART II)

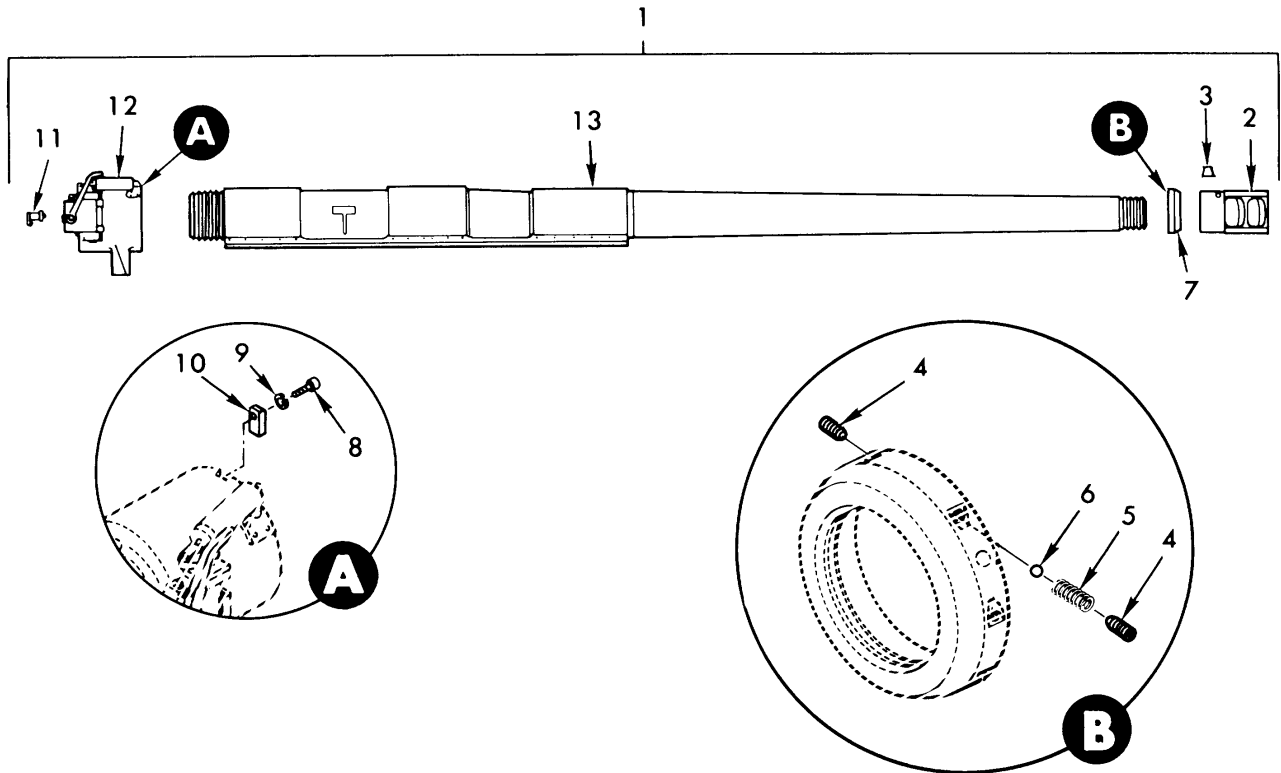

AR917057

Figure 3. 8-inch howitzer cannon M201 - 11579521.

(1) ILLUSTRATION		(2)	(3)	(4)	(5)	(6)	(7)	(8)
(a) FIG NO.	(b) ITEM NO.	SMR CODE	NATIONAL STOCK NUMBER	FSCM	PART NUMBER	DESCRIPTION USABLE ON CODE	U/M	QTY INC IN UNIT
3	11	PACDD	1025-00-895-9182	19206	8767203	GROUP 0201 8-INCH HOWITZER CANNON M201 - 11579521 FIRING MECHANISM, CA M35.....	EA	1

Section II. REPAIR PARTS LIST (PART II)

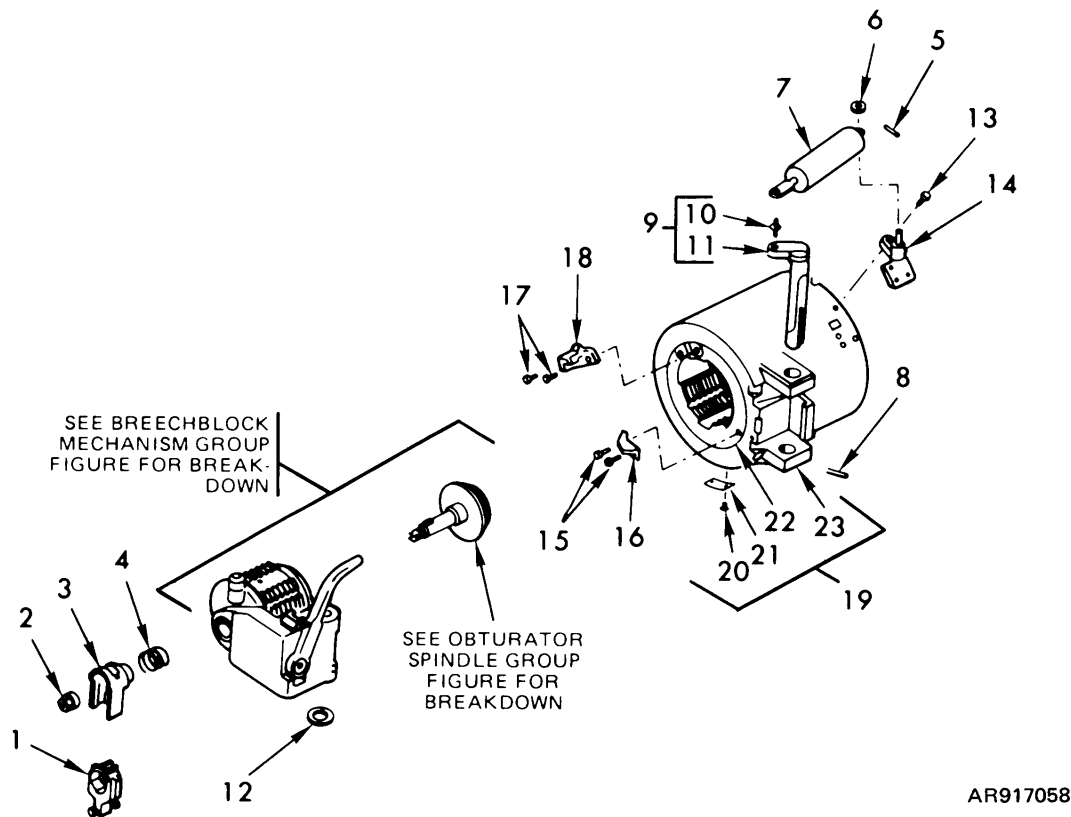

AR917058

Figure 3A. Breech mechanism assembly - 11578719

(1) ILLUSTRATION		(2)	(3)	(4)	(5)	(6)	(7)	(8)
(a) FIG NO.	(b) ITEM NO.	SMR CODE	NATIONAL STOCK NUMBER	FSCM	PART NUMBER	DESCRIPTION USABLE ON CODE	U/M	QTY INC IN UNIT
						GROUP 0201 BREECH MECHANISM ASSEMBLY - 11578719		
3A	1	PAOOO	1025-00-179-6342	19206	11577750	BLOCK ASSEMBLY	EA	1
3A	2	PAOZZ	5310-00-860-9177	19206	8767198	NUT, SLEEVE 1-1/8-12 UNF	EA	1
3A	3	PAOOO	1025-00-179-6343	19206	8767195	HOUSING ASSEMBLY FIRING MECHANISM.....	EA	1
3A	4	PAOZZ	5360-00-861-1470	19206	8767148	SPRING, HELICAL.....	EA	1
3A	5	PAOZZ	5315-00-853-3814	96906	MS16562-146	PIN, SPRING .188 DIA X 1.50	EA	1
3A	6	PAOZZ	3040-00-502-5033	19206	5025033	COLLAR, SHAFT	EA	1
3A	7	PAOFF	1030-00-791-0143	19206	7225021	COUNTERBALANCE ASSEMBLY	EA	1
3A	9	PAOHH	1025-00-557-0575	19206	5570575	PIN ASSEMBLY HINGE, BREECHBLOCK CARRIER ..	EA	1
3A	12	PAOZZ	5310-00-502-5323	19206	5025323	WASHER, FLAT 2.0 ID, 4.0 OD, .20 THK.....	EA	1

Section II. REPAIR PARTS LIST (PART II)

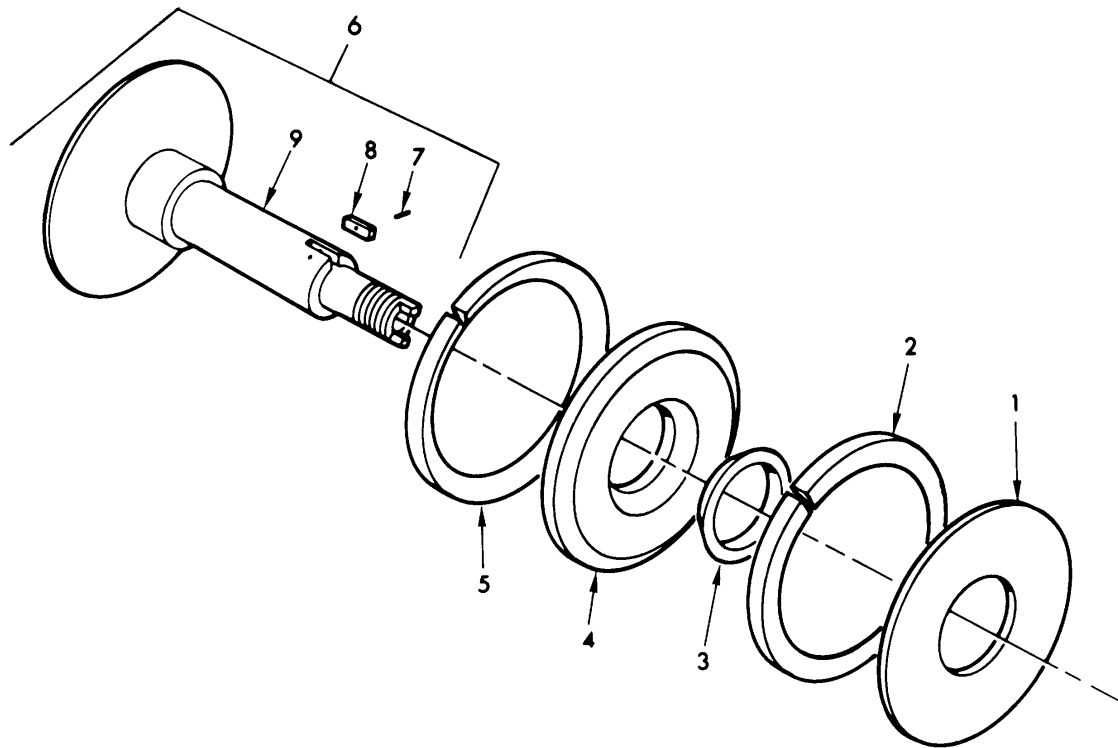

AR916811

Figure 4. Obturator spindle group.

(1) ILLUSTRATION		(2)	(3)	(4)	(5)	(6)	(7)	(8)
(a) FIG NO.	(b) ITEM NO.	SMR CODE	NATIONAL STOCK NUMBER	FSCM	PART NUMBER	DESCRIPTION USABLE ON CODE	U/M	QTY INC IN UNIT
						GROUP 020103 OBTURATOR SPINDLE GROUP		
4	1	PACZZ	5310-00-616-3454	19206	6163454	WASHER, FLAT 2.98 ID, 9.17 OD, .020 THK.....	EA	1
4	2	PACZZ	1030-00-616-3457	19206	6163457	RING, SPLIT, REAR 7.69 ID, 9.17 OD, .02 THK.....	EA	1
4	3	PACZZ	5330-00-601-9161	19206	6019161	RETAINER, PACKING 2.98 ID, 4.15 OD, .33 THK.....	EA	1
4	4	PACZZ	1025-01-032-5117	19206	11579507	PAD, OBTURATOR 8 IN. M201.....	EA	1
4	5	PACZZ	1030-00-616-3456	19206	6163456	RING, SPLIT, FRONT.....	EA	1
4	6	PAOOO	1025-01-024-9052	19206	11579242	SPINDLE ASSEMBLY.....	EA	1
4	7	PAOZZ	5315-00-898-9825	96906	MS9047-076	PIN, SPRING .094 DIA X .938.....	EA	1
4	8	PAOZZ	5315-01-032-3721	19206	11578393	KEY, MACHINE .501 X .502 X 1.750 LG.....	EA	1
4	9	XAOZZ		19206	11579243	SHAFT 12.09 OVER-ALL LG.....	EA	1

Section II. REPAIR PARTS LIST (PART II)

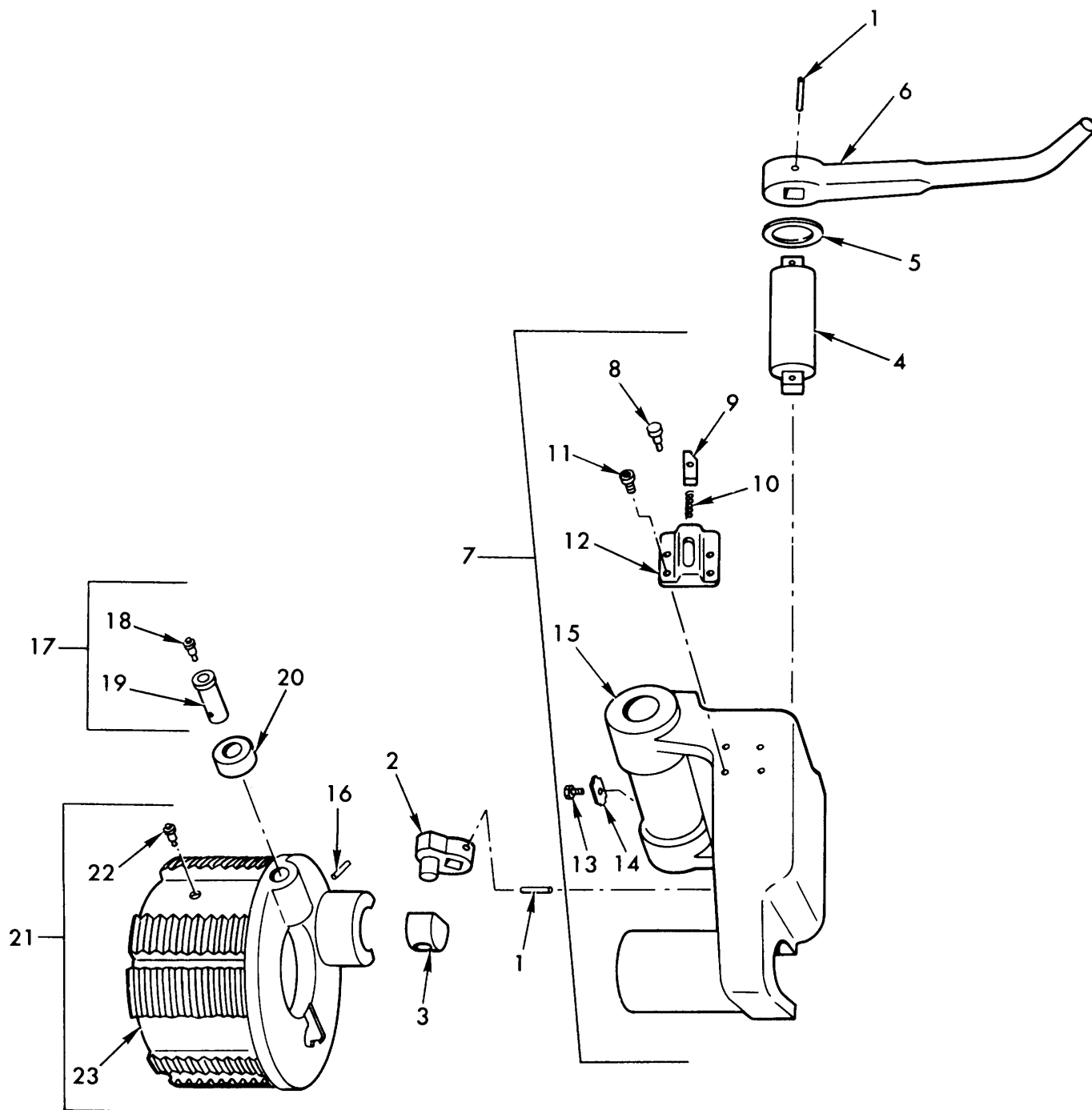

AR916812

Figure 5. Breech block group.

(367 blank)/368

Section II. REPAIR PARTS LIST (PART II)

(1) ILLUSTRATION		(2)	(3)	(4)	(5)	(6)	(7)	(8)
(a) FIG NO.	(b) ITEM NO.	SMR CODE	NATIONAL STOCK NUMBER	FSCM	PART NUMBER	DESCRIPTION USABLE ON CODE	U/M	QTY INC IN UNIT
						GROUP 020104 BREECH BLOCK GROUP		
5	1	PAOZZ	5315-00-988-5260	96906	MS16562-163	PIN, SPRING .250 DIA X 2.50 LG	EA	2
5	2	PAOZZ	1025-00-018-3259	19206	8768786	CRANK, CRANKSHAFT	EA	1
5	3	PAOZZ	1025-00-502-5304	19206	5025304	CROSSHEADBREECHBLOCK	EA	1
5	4	PAOZZ	1025-00-018-3258	19206	8768785	SHAFT, STRAIGHT CRANKSHAFT	EA	1
5	5	PAOZZ	5310-00-018-3256	19206	8768758	WASHER, FLAT 1.75 ID, 3.0 OD, .20 THK.....	EA	1
5	6	PAOZZ	1025-00-018-3257	19206	8768759	LEVER, BREECHBLOCK OPERATING	EA	1
5	7	AFOFF		19206	11579241	CARRIER BREECH MECHANISM ASSEMBLY	EA	1

Section II. REPAIR PARTS LIST (PART II)

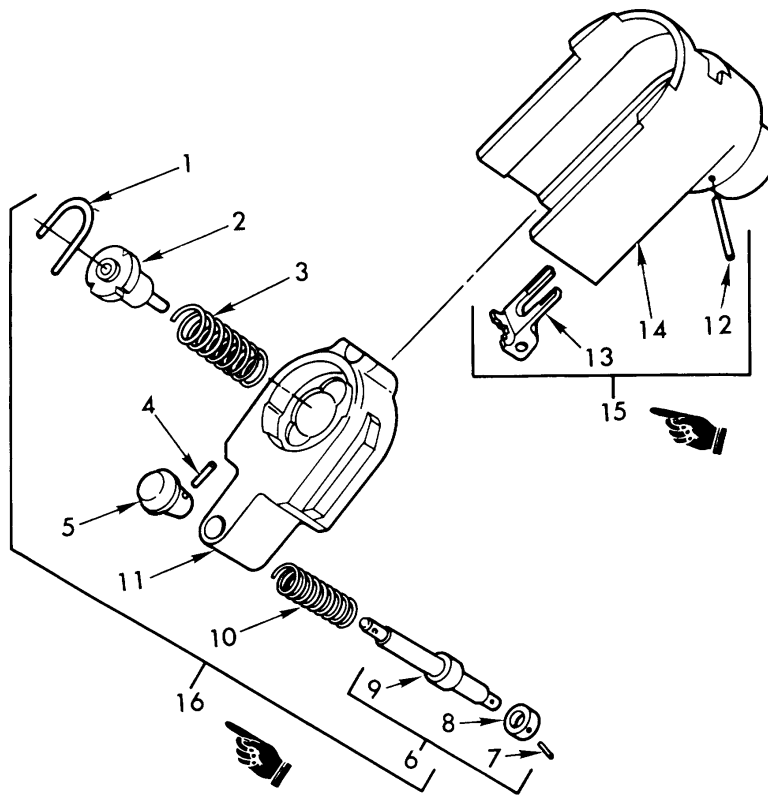

AR916813

Figure 6. Housing 8767195 and block 11577750 assemblies.

(1) ILLUSTRATION		(2)	(3)	(4)	(5)	(6)	(7)	(8)
(a) FIG NO.	(b) ITEM NO.	SMR CODE	NATIONAL STOCK NUMBER	FSCM	PART NUMBER	DESCRIPTION USABLE ON CODE	U/M	QTY INC IN UNIT
						GROUP 020105 HOUSING 8767195 AND BLOCK 11577750 ASSEMBLIES		
6	1	PACZZ	5315-00-861-1473	19206	8767184	PIN, LOCK RETAINER, FIRING PIN.....	EA	1
6	2	PACZZ	1025-00-860-9169	19206	8767183	PIN, FIRING	EA	1
6	3	PAOZZ	5360-00-861-1475	19206	8767187	SPRING, HELICAL.....	EA	1
6	4	PAOZ	5315-00-058-6081	96906	MS16562-129	PIN, SPRING 125 DIA X 625.....	EA	1
6	5	PAOZZ	5355-00-937-0618	19206	11577712	KNOB,PUSH-ON TYPE, METAL, 1-1/16 DIA	EA	1
6	6	PAOOO	1025-00-937-5159	19206	11577748	FOLLOWER ASSEMBLY BLOCK ASSEMBLY.....	EA	1
6	7	PAOZZ	5315-00-935-9098	19200	11578096	PIN, SPRING 135 DIA X .696.....	EA	1
6	8	PAOZZ	1025-00-861-1471	19206	8767179	ROLLER, SHAFT	EA	1
6	9	XAOZZ		19206	11577749	SHAFT FOLLOWER ASSEMBLY	EA	1
6	10	PAOZZ	5360-00-860-9170	19206	8767185	SPRING, HELICAL.....	EA	1
6	11	PAOZZ	1025-00-860-9167	19206	8767177	BLOCK FIRING GROUP.....	EA	1
6	12	PAOZZ	5315-00-058-6110	96906	MS9047-147	PIN, SPRING .156 DIA X 2.00.....	EA	1
6	13	PAOZZ	1025-00-860-9176	19206	8767196	EXTRACTOR CARTRIDGE, HOUSING ASSEMBLY....	EA	1
6	14	XAOZZ		19206	8767197	HOUSING, FIRING MECHANISM	EA	1
6	15	PAOZZ	1025-00-179-6343	19206	8767195	HOUSING ASSEMBLY	EA	1
6	16	PAOZZ	1025-00-179-6342	19206	11577756	BLOCK ASSEMBLY.....	EA	1

Section II. REPAIR PARTS LIST (PART II)

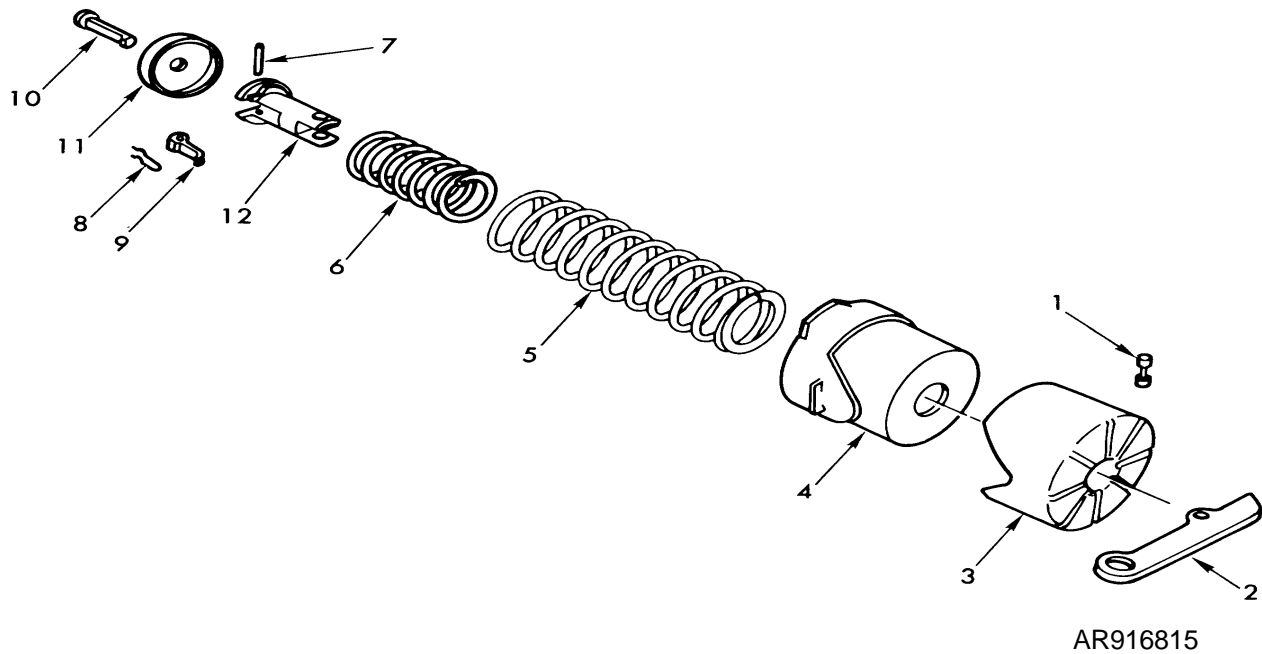
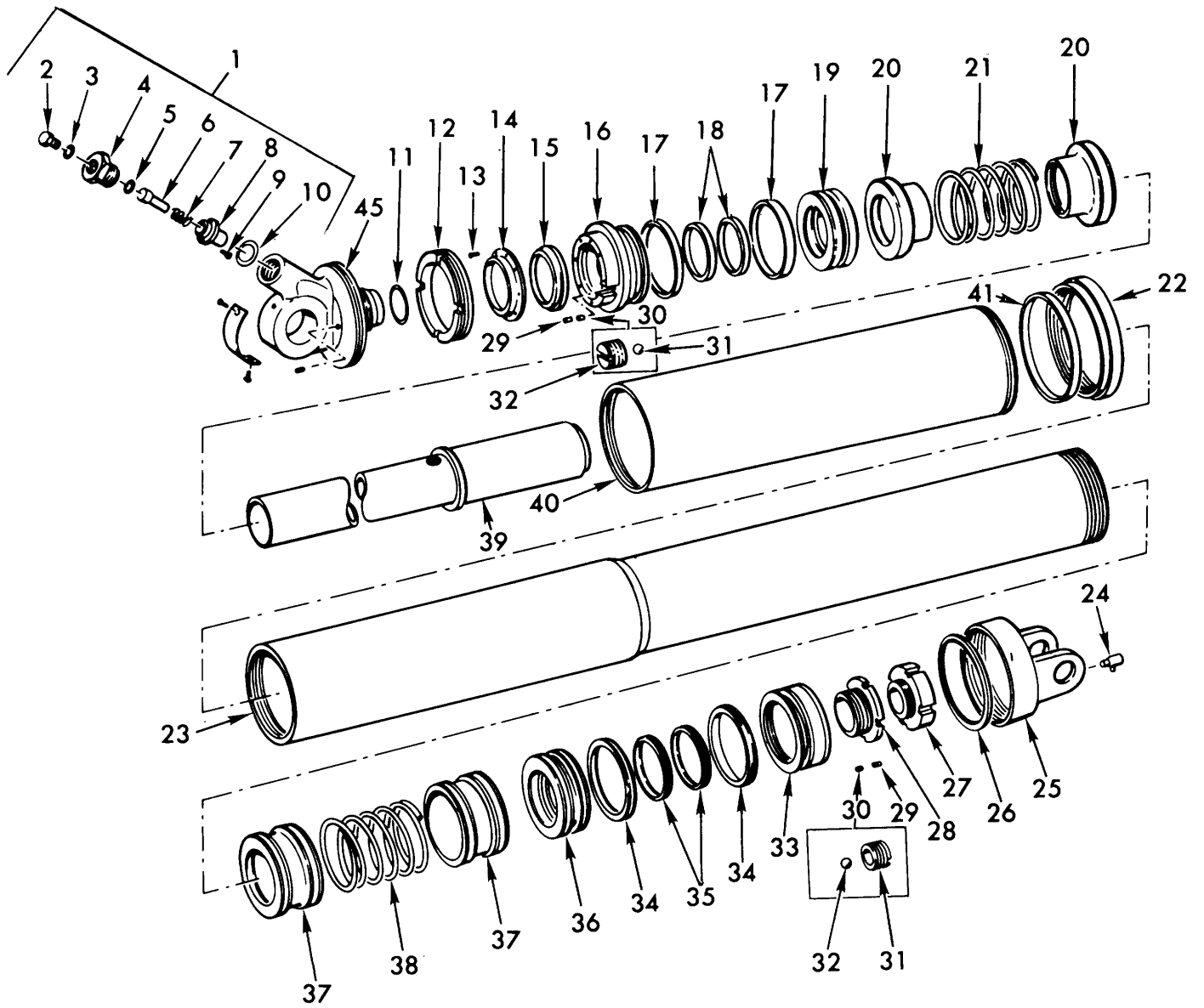

Figure 7. Firing mechanism M35 - 876 7203.

(1) ILLUSTRATION		(2)	(3)	(4)	(5)	(6)	(7)	(8)
(a) FIG NO.	(b) ITEM NO.	SMR CODE	NATIONAL STOCK NUMBER	FSCM	PART NUMBER	DESCRIPTION USABLE ON CODE	U/M	QTY INC IN UNIT
						GROUP 020107 FIRING MECHANISM M35-8767203		
7	1	PAOZZ	5315-00-678-0524	19206	8765346	PIN, GROOVED .201 X .75 LG.....	EA	1
7	2	PAOZZ	1025-00-678-0530	19206	8765895	LEVER, LANYARD.....	EA	1
7	3	XAOZZ		19206	8765617	FOLLOWER CASE ASSEMBLY.....	EA	1
7	4	XAOZZ		19206	8767205	CASE, FIRING MECHANISM (ORDER P/N 8767203) .	EA	1
7	5	PAOZZ	5360-00-680-3821	19206	8765781	SPRING, HELICAL COMPRESSION.....	EA	1
7	6	PAOZZ	5360-00-680-3820	19206	8765241	SPRING HELICAL COMPRESSION.....	EA	1
7	7	PAOZZ	5315-00-678-0517	19206	8765236	PIN, GROOVED HEADLESS, .070 X .875 LG.....	EA	1
7	8	PAOZZ	1025-00-678-0520	19206	8765239	SPRING, FIRING HAMMER, SEAR.....	EA	1
7	9	PAOZZ	1025-00-678-0519	19206	8765238	SEAR FIRING, HAMMER OPERATING.....	EA	1
7	10	PAOZZ	1025-00-034-0896	19206	8769081	HAMMER, FIRING MECHANISM.....	EA	1
7	11	PAOZZ	1025-00-673-9234	19206	8765233	CUP, HAMMER GUIDE.....	EA	1
7	12	PAOZZ	1025-00-678-0518	19206	8765237	YOKE, HAMMER GUIDE.....	EA	1

Section II. REPAIR PARTS LIST (PART II)



AR916817

Figure 8. Equilibrator assembly.

Section II. REPAIR PARTS LIST (PART II)

(1) ILLUSTRATION		(2)	(3)	(4)	(5)	(6)	(7)	(8)
(a) FIG NO.	(b) ITEM NO.	SMR CODE	NATIONAL STOCK NUMBER	FSCM	PART NUMBER	DESCRIPTION USABLE ON CODE	U/M	QTY INC IN UNIT
						GROUP 0202 EGUILIURATOR ASSEMBLY -8426930		
8	2	XDOZZ	5306-00-298-4811	19204	5146981	BOLT, EXTERNALLY RLVD BODY 5/8-18 UNF X.683.	EA	1
8	3	PAOZZ	5330-00-298-8705	19205	5146977	GASKET FIL.LINJ YALVE.....	EA	1

Change 2 372.1

Section II. REPAIR PARTS LIST (PART II)

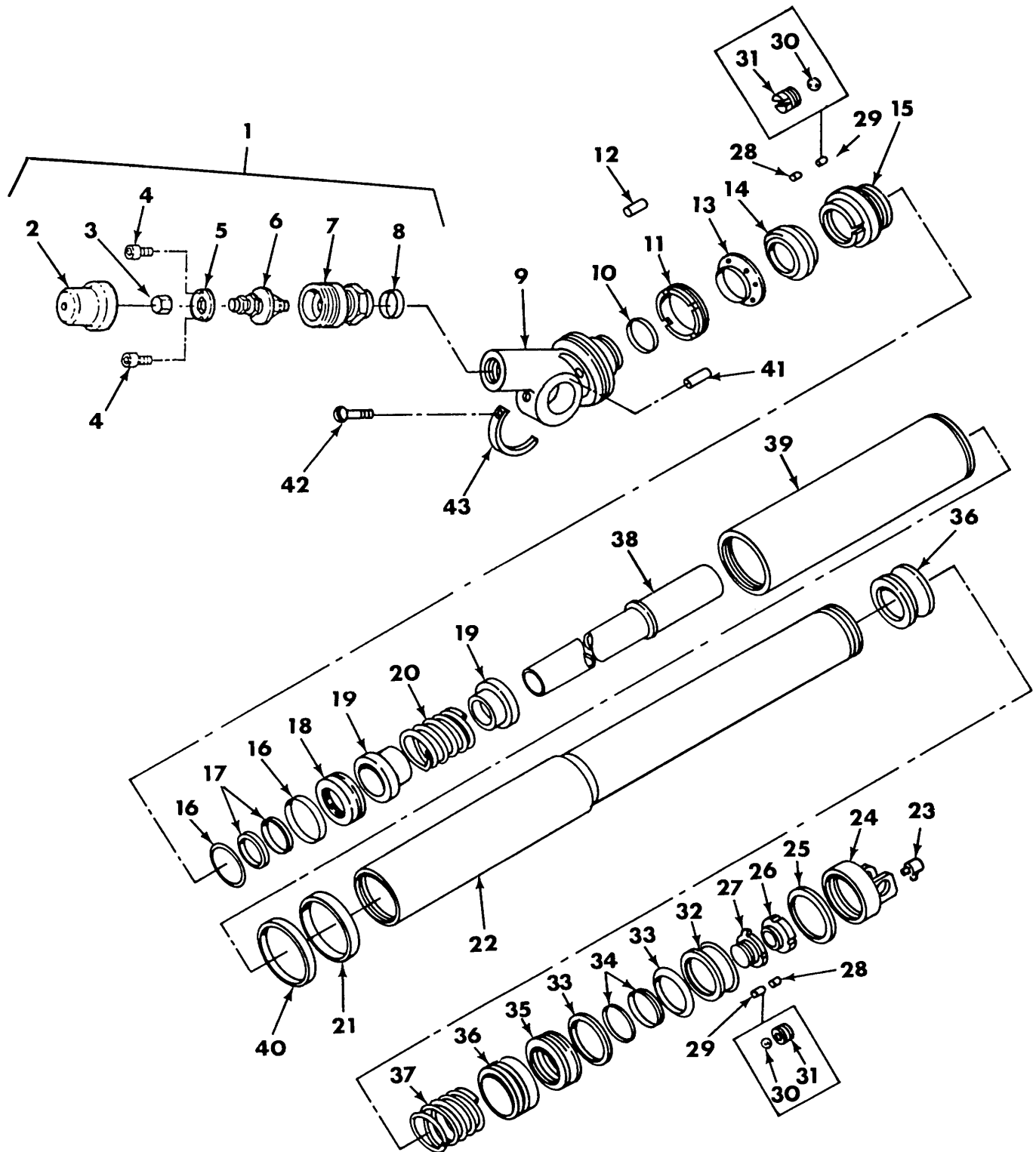

Figure 8A. Equilibrator assembly (modified)-8426930.

Section II. REPAIR PARTS LIST (PART II)

(1) ILLUSTRATION		(2)	(3)	(4)	(5)	(6)	(7)	(8)
(a) FIG NO.	(b) ITEM NO.	SMR CODE	NATIONAL STOCK NUMBER	FSCM	PART NUMBER	DESCRIPTION USABLE ON CODE	U/M	QTY INC IN UNIT
8A	2	PAOZZ	1015-00-073-5369	19204	8432859	GROUP 0202 EQUILIBRA'OR ASSEMBLY (MODIFIED)--8426930		
8A	3	PAOZZ	1650-00-222-4525	96906	MS20813-1	CAP, HEAD ASSEMBLY..... CAP, VALVE.....	EA EA	1 1

Section II. REPAIR PARTS LIST (PART II)

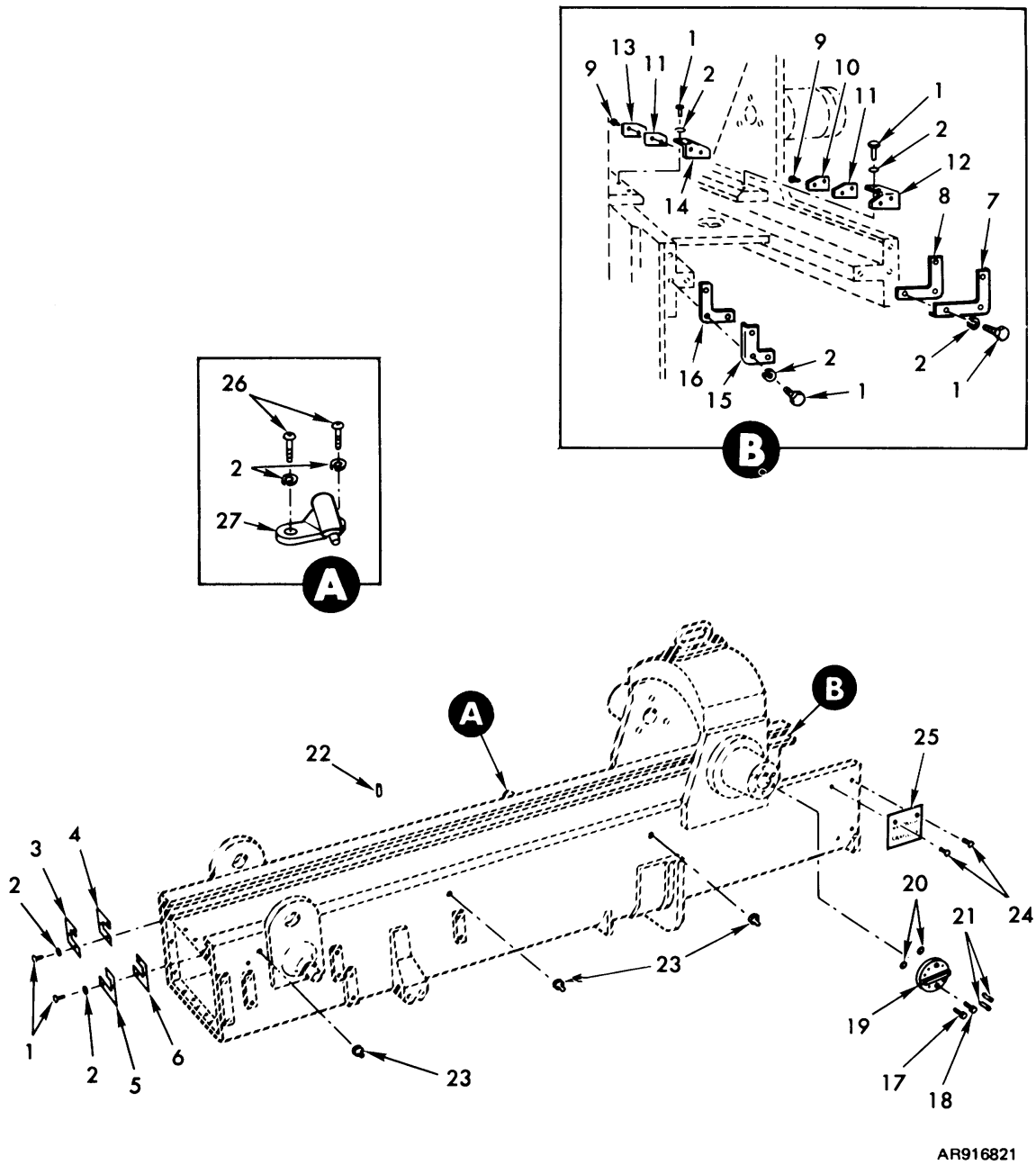
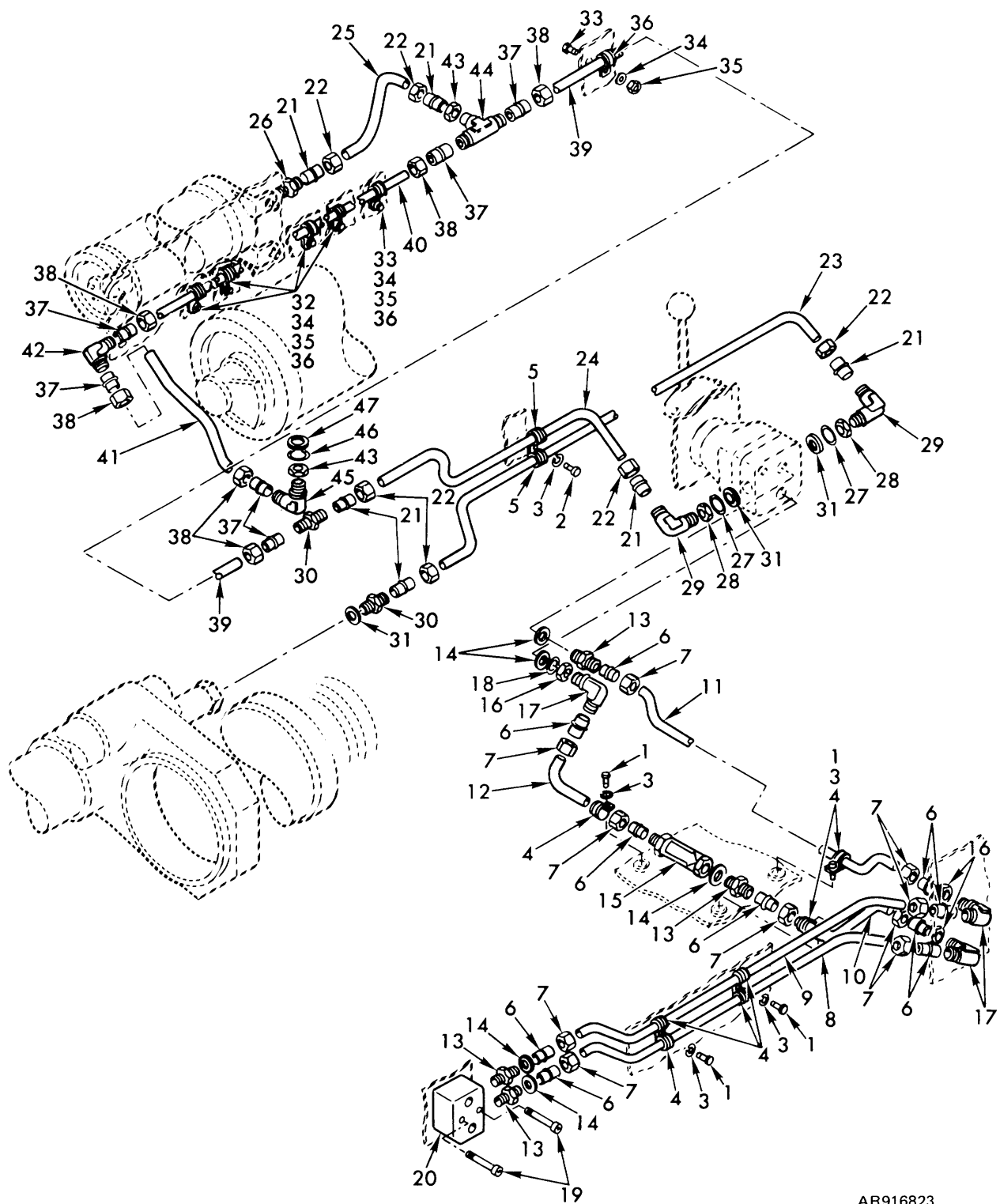

Figure 9. Mount assembly cradle, guide strips and related parts.

Section II. REPAIR PARTS LIST (PART II)

(1) ILLUSTRATION		(2)	(3)	(4)	(5)	(6)	(7)	(8)
(a) FIG NO.	(b) ITEM NO.	SMR CODE	NATIONAL STOCK NUMBER	PART NUMBER	FSCM	DESCRIPTION USABLE ON CODE	U/M	QTY INC IN UNIT
						GROUP 0204 MOUNT ASSEMBLY CRADLE, GUIDE STRIPS AND RELATED PARTS		
9	1	PAOZZ	5305-00-068-0502	MS90725-6	96906	SCREW,CAP, HEXAGON 1/-20 UNC X .750	EA	18
9	2	PAOZZ	5310-00-582-5965	MS35338-44	96906	WASHER, LOCK 1/4 NOW SIZE	EA	20
9	3	PAOZZ	1025-00-513-9935	5139935	19204	RETAINER, GUN RAIL WIPER	EA	1
9	4	PAOZZ	5330-00-513-9936	5139936	19204	FELT, MECHANICAL RIGHT FRONT WIPER	EA	1
9	5	PAOZZ	1025-00-514-0032	5140032	19204	RETAINER, GUN RAIL WIPER.....	EA	1
9	6	PAOZZ	5330-00-514-0051	5140051	19204	FELT, MECHANICAL LEFT FRONT WIPER.....	EA	1
9	7	PAOZZ	5340-00-514-0035	5140035	19204	BRACE, CORNER GUN RAIL WIPER	EA	1
9	8	PAOZZ	5330-00-514-0036	5140036	19204	FELT, MECHANICAL PREFORMED RIGHT REAR.. WIPER	EA	1
9	9	PAOZZ	5305-00-984-7341	MS35191-273	96906	SCREW, MACHINE 10-32 X .625	EA	4
9	10	PAOZZ	1025-00-514-0039	5140039	19204	PLATE, UPPER RIGHT REAR	EA	1
9	11	PAOZZ	5330-00-514-0041	5140041	19204	FELT, MECHANICAL WIPER.....	EA	2
9	12	PAOZZ	5340-00-514-0038	5140038	19204	BRACKET, ANGLE GUN RAIL WIPER	EA	1
9	13	PAOZZ	1025-00-514-0040	5140040	19204	PLATE, UPPER LEFT REAR	EA	1
9	14	PAOZZ	5340-00-514-0037	5140037	19204	BRACKET, ANGLE GUN RAIL WIPER	EA	1
9	15	PAOZZ	5340-00-5140033	5140033	19204	BRACE,CORNER GUN RAIL WIPER	EA	1
9	16	PAOZZ	5330-00-514-0034	5140034	19204	FELT, MECHANICAL LEFT REAR WIPER	EA	1

Section II. REPAIR PARTS LIST (PART II)



AR916823

Figure 10. Mount assembly hydraulic lines and fittings.

Section II. REPAIR PARTS LIST (PART II)

(1) ILLUSTRATION		(2)	(3)	(4)	(5)	(6)	(7)	(8)
(a) FIG NO.	(b) ITEM NO.	SMR CODE	NATIONAL STOCK NUMBER	PART NUMBER	FSCM	DESCRIPTION USABLE ON CODE	U/M	QTY INC IN UNIT
						GROUP 020402 MOUNT ASSEMBLY HYDRAULIC LINES AND FITTINGS		
10	1	PAOZZ	5305-00-068-0504	MS90726-3	96906	SCREW, CAP. HEXAGON, 1/4-28UNF X .500.....	EA	5
10	2	PAOZZ	5305-00-267-8974	MS90726-8	96906	SCREW,CAP, HEXAGON, 1/4-28UNF X 1.000	EA	1
10	3	PACZZ	5310-00-582-5965	MS35338-44	96906	WASHER, LOCK 1/4 NOM SIZE.....	EA	6
10	4	PAOZZ	5340-00-984-8540	MS21333-102	96906	CLAMP, LOOP 500 DIA.....	EA	7
10	5	PAOZZ	5340-00-809-1492	MS21333-100	96906	CLAMP, LOOP 375 DIA.....	EA	2
10	6	PAOZZ	4730-00-580-2120	MS21922-8	96906	SLEEVE, CLINCH, TUBE 1/2 TUBE	EA	10
10	7	PAOZZ	4730-00-554-8018	MS21921-8	96906	NUT, TUBE COUPLING 1/2 TUBE	EA	10
10	8	PAOZZ	1025-00-854-4461	10891996	19207	TUBE, METAL 3/8 TUBE OD	EA	1
10	9	PAOZZ	4730-00-863-5623	10891993	19207	TUBE, BENT, METALLIC 1/2 TUBE OD.....	EA	1
10	10	PAOZZ	1025-00-863-7764	1089B349	19207	TUBE, METAL 1/2 TUBE OD	EA	1
10	11	PAOZZ	4710-00-822-1678	10909057	19207	TUBE, BENT, METALLIC 1/2 TUBE OD.....	EA	1
10	12	PAOZZ	4710-00-864-2921	10891998	19207	TUBE, BENT, METALLIC 112 TUBE OD.....	EA	1
10	13	PAZZ	4130-00-204-1972	MS21902-8	96906	NIPPLE, TUBE 1/2 TUBE OD.....	EA	4
10	14	PAOZZ	5330-00-808-0794	MS28778-8	96906	PACKING, PREFORMED .644ID .818 OD.....	EA	5
10	15	PAOZZ	1025-00-870-6258	10900444	19207	VALVE, RELIEF	EA	1
10	16	PAOZZ	4730-00-281-1330	7528659	19207	LOCKNUT, TUBE FITTING 3/4-16 UNF	EA	3
10	17	PAOZZ	4730-00-203-3689	MS21908-8	96906	ELBOW, TUBE 90 DEG. 1/2 TUBE OD.....	EA	3
10	18	PAOZZ	5310-00-186-1380	MS28777-8	96906	WASHER, FLAT 640 ID, .890 OD.....	EA	1
10	19	PAOZZ	5305-00-983-7452	MS16998-T8	96906	SCREW, CAP. SOCKET 3/8-24 UNF X 2.00.....	EA	2
10	20	PAOZZ	1025-00-863-5617	10891942	19207	MANIFOLD, RETRACTING VALVE	EA	1
10	21	PAOZZ	4730-00-554-7398	MS21922-6	96906	SLEEVE, CLINCH, TUBE, 3/8 TUBE.....	EA	6
10	22	PAOZZ	4130-00-810-4499	MS21921-6	96906	NUT, TUBE COUPLING 3/8 TUBE	EA	6
10	23	PAOZZ	4710-00-863-5627	10892000	19207	TUBE, BENT METALLIC 3/8 TUBE OD.....	EA	1
10	24	PACZZ	4710-00-951-4842	10956660	19207	TUBE, BENT, METALLIC 3/8 TUBE OD.....	EA	1
10	25	PAOZZ	4710-00-822-1677	10909056	19207	TUBE, BENT, METALLIC 3/8 TUBE OD.....	EA	1
10	26	PAOZZ	4730-00-331-2658	8136708	89609	ADAPTER, STRAIGHT PIPE TO TUBE	EA	1
10	27	PAOZZ	5310-00-186-1295	MS28777-6	96906	WASHER, FLAT 468 ID, 702 OD.....	EA	2
10	28	PAOZZ	4730-00-277-5084	7401148	19207	LOCKNUT, TUBE FITTING 91/16-1B UNF.....	EA	2
10	29	PAOZZ	4730-00-541-6478	MS21908-6	96906	ELBOW, TUBE 90 DEG, 3/8 TUBE OD.....	EA	2
10	30	PAOZZ	4730-00-203-7491	MS21902-6	96906	NIPPLE, TUBE 3/8 TUBE OD.....	EA	2
10	31	PAOZZ	5330-00-804-5695	MS28778-6	96906	PACKING, PREFORMED .468 ID, .624 OD.....	EA	3

Section II. REPAIR PARTS LIST (PART II)

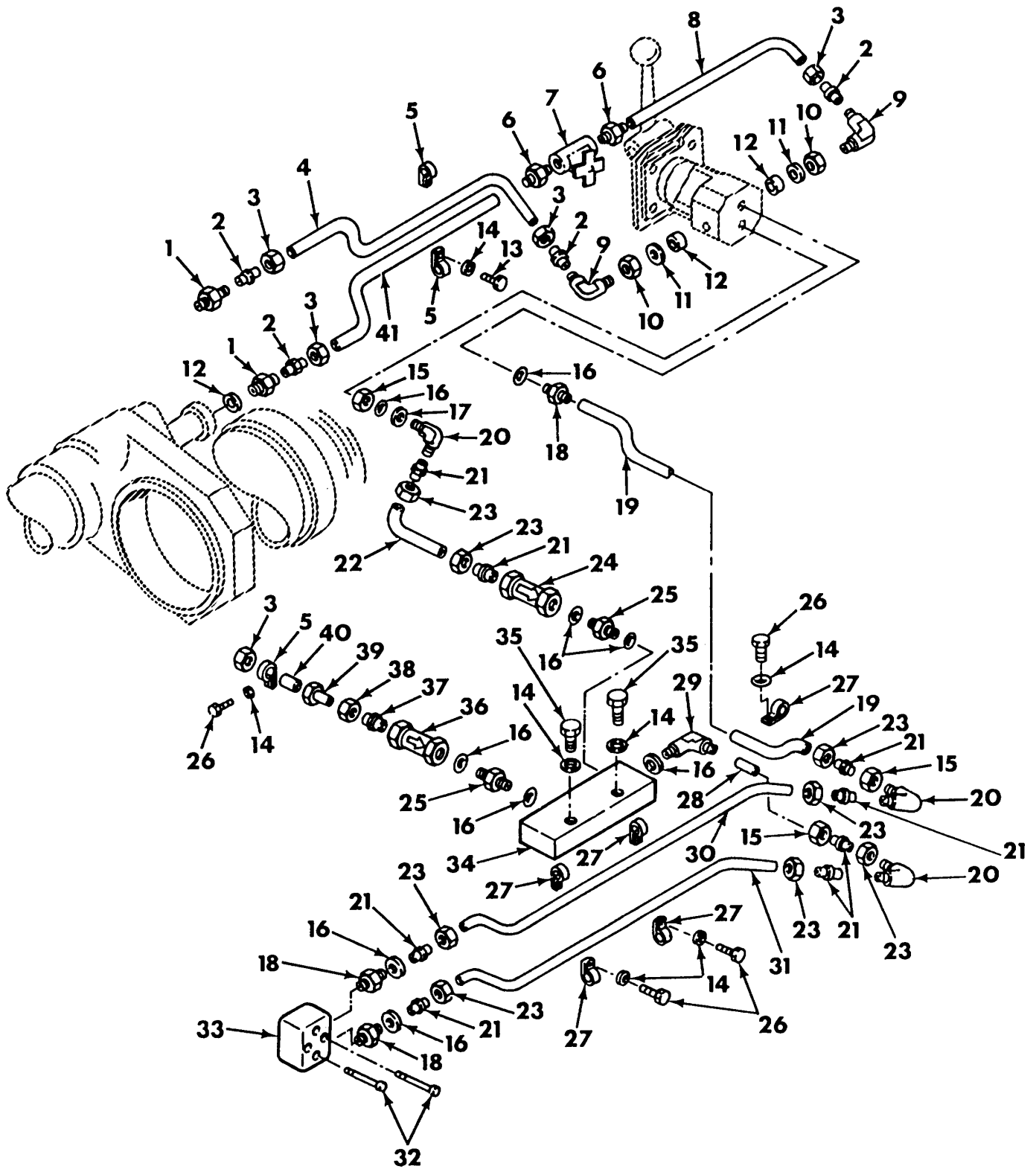

Figure 10A. Mount assembly (modified) rear hydraulic lines and fittings.

Change 5 376.2

Section II. REPAIR PARTS LIST (PART II)

(1) ILLUSTRATION		(2)	(3)	(4)	(5)	(6)	(7)	(8)
(a) FIG NO.	(b) ITEM NO.	SMR CODE	NATIONAL STOCK NUMBER	FSCM	PART NUMBER	DESCRIPTION USABLE ON CODE	U/M	QTY INC IN UNIT
						GROUP 020402 MOUNT ASSEMBLY (MODIFIED) REAR HYDRAULIC LINES AND FITTINGS		
10A	1	PAOZZ	4730-00-203-7491	96906	MS21902-6	NIPPLE, TUBE 3/8 TUBE OD.....	EA	2
10A	2	PAOZZ	4730-00-554-7398	96906	MS11922-6	SLEEVE, CLINCH, TUBE, 3/8 TUBE	EA	4
10A	3	PAOZZ	4730-00-10-4499	96906	MS21921-6	NUT, TUBE COUPLING 3/8 TUBE	EA	5
10A	4	PAOZZ	4710-00-951-4842	19207	10956660	TUBE, BENT, METALLIC 3/8 TUBE OD.....	EA	1
10A	5	PAOZZ	5340-00-809-1492	96906	MS21333-100	CLAMP, LOOP .375 DIA.....	EA	3
10A	6	PAOZZ	4730-01-215-9595	19200	9327798	ADAPTER, STRAIGHT, PIPE	EA	2
10A	7	PAOZZ	4820-01-220-7986	19200	9327732	VALVE, GLOBE.....	EA	1
10A	9	PAOZZ	4710-01-205-0472	19200	9327861	TUBE, BENT, METALLIC STEEL .375 OD.....	EA	1
10A	9	PAOZZ	4730-00-541-6478	96906	MS21908-6	ELBOW, TUBE 90 DEG, 3/8 TUBE OD.....	EA	2
10A	10	PAOZZ	4730-00-277-5084	88044	AN6289-6	LOCKNUT, TUBE FITTING 9/16-18 UNF	EA	2
10A	11	PAOZZ	5310-00-186-1295	96906	MS28777-6	WASHER, FLAT .468 ID, 702 OD.....	EA	2
10A	12	PAOZZ	5330-00-804-5695	96906	MS28778-6	PACKING, PREFORMED .469 ID, .624 OD.....	EA	3
10A	13	PAOZZ	5305-00-068-0515	96906	MS90727-8	SCREW, CAP, HEXAGON, 1/4-29 UNF X 1.000.....	EA	1
10A	14	PAOZZ	5310-00-582-5965	96906	MS35338-44	WASHER, LOCK, 1/4 NOM SIZE.....	EA	7
10A	15	PAOZZ	4730-00-281-1330	19207	7528659	LOCKNUT, TUBE FITTING 3/4-16 UNF	EA	3
10A	16	PAOZZ	5330-00-808-0794	96906	MS28778-8	PACKING, PREFORMED 644 ID, .818 OD.....	EA	9
10A	17	PAOZZ	5310-00-186-1380	96906	MS2B777-8	WASHER, FLAT 640 ID, .890 OD.....	EA	2
10A	18	PAOZZ	4730-00-204-1972	96906	MS2190-8	NIPPLE, TUBE 1/2 TUBE OD.....	EA	3
10A	19	PAOZZ	4710-00-822-1678	19207	10909057	TUBE, BENT, METALLIC 1/2 TUBE OD.....	EA	1
10A	20	PAOZZ	4730-00-203-3689	96906	MS21908-8	ELBOW, TUBE 90 DEG, 1/2 TUBE OD.....	EA	3
10A	21	PAOZZ	4730-00-580-2120	96906	MS21922-	SLEEVE, CLINCH, TUBE 1/2 TUBE	EA	8
10A	22	PAOZZ	4710-01-205-0149	19200	9327860	TUBE, BENT, METALLIC STEEL .500 IN OD	EA	1
10A	23	PAOZZ	4730-00-554-8018	96906	MS21921-8	NUT, TUBE COUPLING 1/2 TUBE	EA	7
10A	24	PAOZZ	1025-00-B70-6258	19207	10900444	VALVE, RELIEF	EA	1
10A	25	PAOZZ	4730-01-233-8613	19200	9327796	UNION, TUBE	EA	2
10A	26	PAOZZ	5305-00-267-8952	96906	MS90727-3	SCREW, CAP, HEXAGON, 1/4-28 UNF X .500.....	EA	4
10A	27	PAOZZ	5340-00-984-8540	96906	MS21333-102	CLAMP, LOOP .500 DIA.....	EA	5
10A	28	PAOZZ	4710-01-205-0474	19200	9327859	TUBE, BENT, METALLIC STEEL .500 IN OD	EA	1
10A	29	PAOZZ	4730-00-448-5223	96906	MS51839-6	ELBOW, TUBE TO BOSS	EA	1
10A	30	PAOZZ	4710-00-854-4461	19207	10891996	TUBE, METAL, 3/8 TUBE OD	EA	1
10A	31	PAOZZ	4710-00-863-5623	19207	10891993	TUBE, BENT, METALLIC 1/ TUBE OD.....	EA	1
10A	32	PAOZZ	5305-00-983-7452	96906	MS16998-78	SCREW, CAP, SOCKET 3/8-24 UNF X 2.00.....	EA	2
10A	33	PAOZZ	1025-00-863-5617	19207	10891942	MANIFOLD, RETRACTING VALVE	EA	1
10A	34	PAOZZ	1025-01-207-5619	19200	9327735	MANIFOLD, HYDRAULIC RELIEF MOUNT ASSEMBLY HYDRAULIC LINES AND FTTINGS.....	EA	1

Change 5 376.3/(376.4 blank)

Section II. REPAIR PARTS LIST (PART II)

(1) ILLUSTRATION		(2)	(3)	(4)	(5)	(6)	(7)	(8)
(a) FIG NO.	(b) ITEM NO.	SMR CODE	NATIONAL STOCK NUMBER	FSCM	PART NUMBER	DESCRIPTION USABLE ON CODE	U/M	QTY INC IN UNIT
10A	35	PAOZZ	5305-00-071-2510	96906	MS90729-13	SCREW, CAP, HEXAGON	EA	2
10A	35	PAOZZ	1025-01-215-9416	19200	9327739	VALVE, RELIEF, HYDRAULIC	EA	1
10A	37	PAOZZ	4730-00-463-0686	96906	MS1825-6	SLEEVE, CLINCH, TUBE	EA	1
10A	39	PAOZZ	4730-00-463-0689	96906	MS51123-6	NUT, TUBE COUPLING	EA	1
10A	39	PAOZZ	4730-01-215-9700	19200	9327797	REDUCER, TUBE	EA	1
10A	40	PAOZZ	4710-01-207-9355	19200	9327862	TUBE, BENT, WETALLC BTZLL .375 IN OD	EA	1
10A	41	PAOZZ	4710-01-205-0471	19200	9327864	MOUNT ASBMIBLY TUBE, BENT, METALLIC	EA	1

Section II. REPAIR PARTS LIST (PART II)

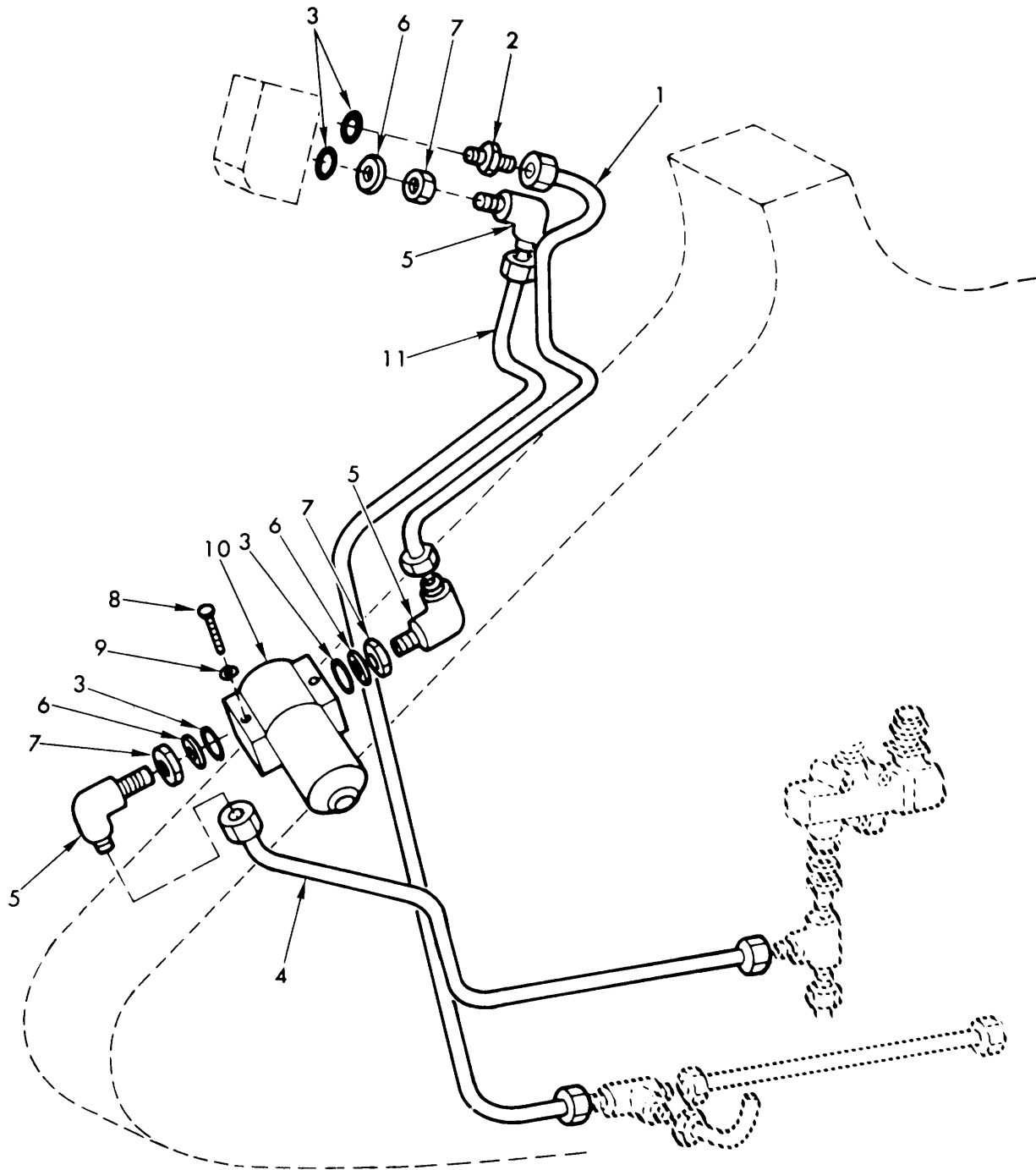

AR916824

Figure 11. Mount hydraulic power lines and fittings.

Section II. REPAIR PARTS LIST (PART II)

(1) ILLUSTRATION		(2)	(3)	(4)	(5)	(6)	(7)	(8)
(a) FIG NO.	(b) ITEM NO.	SMR CODE	NATIONAL STOCK NUMBER	PART NUMBER	FSCM	DESCRIPTION USABLE ON CODE	U/M	QTY INC IN UNIT
						GROUP 020402 MOUNT HYDRAULIC POWER LINES AND FITTINGS		
11	1	PAOZZ	4710-00-488-1106	11642952	19207	TUBE ASSEMBLY,METAL SUPPLY LINE.....	EA	1
11	2	PACZZ	4730-00-204-1972	MS21902-8	96906	NIPPLE,TUBE 1/2 TUBE OD.....	EA	1
11	3	PAOZZ	5330-00-808-0794	MS28778-8	96906	PACKING,PREFORMED 644 ID, .818 OD.....	EA	4
11	4	PAOZZ	4710-00-488-1107	11642951	19207	TUBE ASSEMBLY,METAL SUPPLY LINE.....	EA	1
11	5	PAOZZ	4730-00-203-3689	MS21908-8	96906	ELBOW,TUBE 90 DEG, 1/2 TUBE OD.....	EA	3
11	6	PAOZZ	5310-00-186-1380	MS28777-8	96906	WASHERFLAT, .640 10.890 OD.....	EA	3
11	7	PACZZ	4730-00-277-5082	AN6289-8	88044	LOCKNUT,TUBE FITTING 3/4-16 UNF.....	EA	3
11	8	PAOZZ	5305-00-267-8982	MS90726-15	96906	SCREW,CAP, HEXAGON 1/4-28 UNF X 2.250.....	EA	2
11	9	PAOZZ	5310-00-582-5965	MS35338-44	96906	WASHER, 1/4 NOM SIZE.....	EA	2
11	10	PAOOO	1650-00-468-1896	MS28720-8	96906	FILTER,FLUID PRESSURE HYDRAULIC, 3000 PSI	EA	1
11	11	PAOZZ	4710-00-522-3523	11642959	19207	TUBE ASSEMBLY, METAL RECOIL SYSTEM..... SOLENOID CONTROL VALVE RETURN LINE	EA	1

Section II. REPAIR PARTS LIST (PART II)

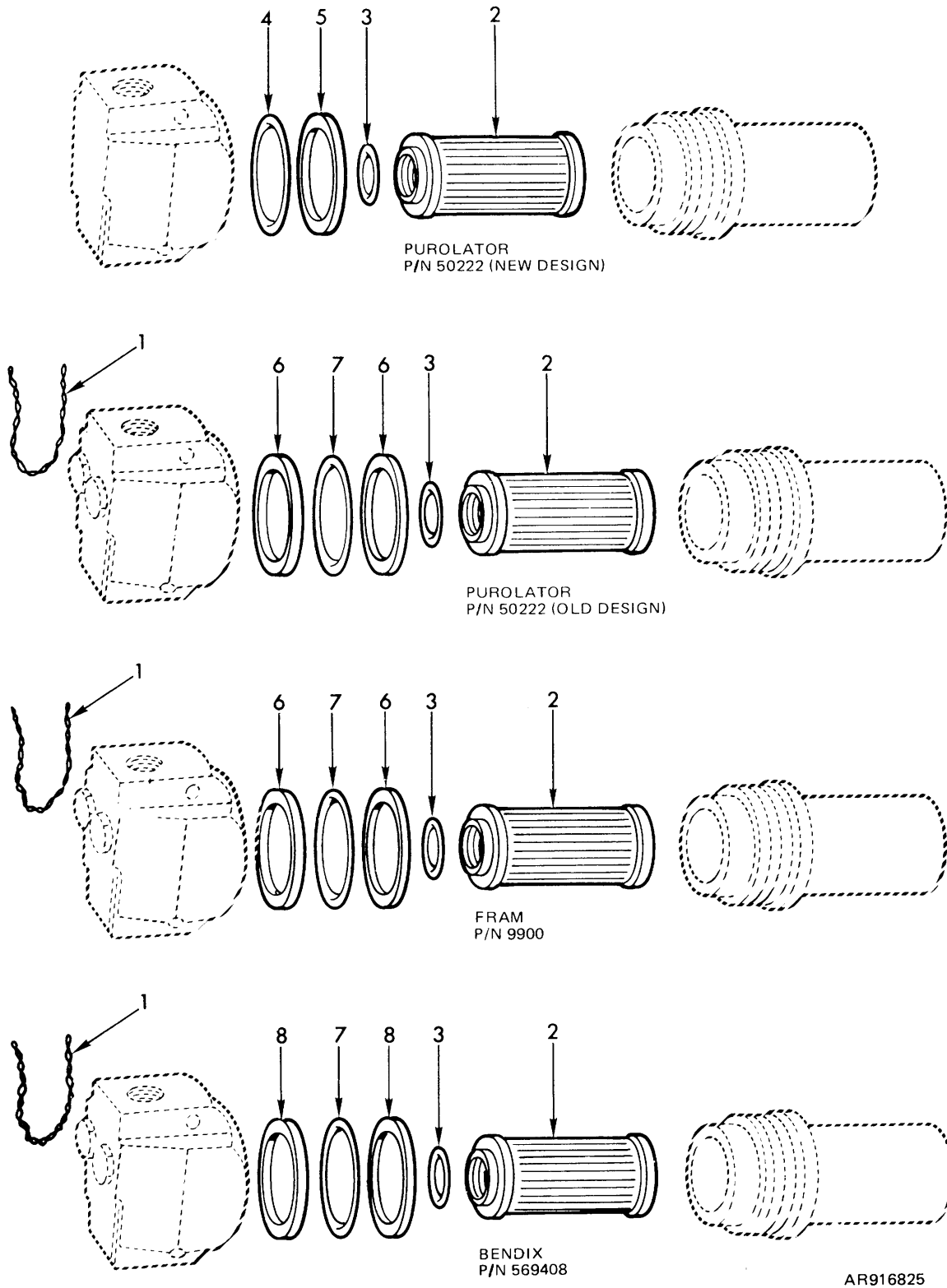

Figure 12. Hydraulic fluid pressure filter - MS28720-8

Section II. REPAIR PARTS LIST (PART II)

(1) ILLUSTRATION		(2)	(3)	(4)	(5)	(6)	(7)	(8)
(a) FIG NO.	(b) ITEM NO.	SMR CODE	NATIONAL STOCK NUMBER	PART NUMBER	FSCM	DESCRIPTION USABLE ON CODE	U/M	QTY INC IN UNIT
						GROUP 020403 HYDRAULIC FLUID PRESSURE FILTER MS2872-8		
12		KFOZZ		11643115	19207	DRAWING,.....SERVICE INSTRUCTIONS PART 5703766 OF KIT P/N	EA	1
12	1	KFOZZ		MS20995C20-8B	96906	WIRE, NONELECTRICAL PART CF KIT..... P/N 5703766	EA	2
12	2	KFOZZ		AN6235-3A	88044	FILTER ELEMENT, FLUID PART OF KIT..... P/N 5703766	EA	2
12	3	KFOZZ		MS2A775-212	96906	PACKING, PREFCPMED 859 ID, 1.137 OD..... PART OF KIT P/N 5703766.....	EA	1
12	4	KFOZZ		MS28725-136	96906	PACKING, PREFCRMED 1.987 10, 2.193.....OD PART OF KIT P/ 570366.....	EA	1
12	5	KFOZZ		MS28774-136	96906	RETAINER, PACKING 2.022 ID, .045 HK..... PART OF KIT P/ 5703766.....	EA	1
12	6	KFOZZ		MS28774-226	96906	RETAINER, PACKING, 2.022 10, .045 THK..... PART OF KIT P/N 5103766.....	EA	2
12	7	KFOZZ		MS28775-226	96906	PACKING, PREFCRNED 1.984 ID, 2.262.....00 PART OF KIT P/N 5103766.....	EA	1
12	8	KFOZZ		AN6244-4	88044	GASKET 2-1/4ODPART OF KIT P/N 5703766	EA	2
12		PAOZZ	2520-00-150-5769	5703766	19207	PARTS KIT,FLUID HYDRAULIC FILTER ASSEMBLY	EA	1
12	1					DRAWING, WIRE,	EA	1
12	2					FILTER ELEMENT	EA	2
12	3					PACKING,	EA	1
12	4					PACKING,	EA	1
12	5					RETAINER,	EA	1
12	6					RETAINER,	EA	2
12	7					PACKING	EA	1
12	8					GASKFT	EA	2

Section II. REPAIR PARTS LIST (PART II)

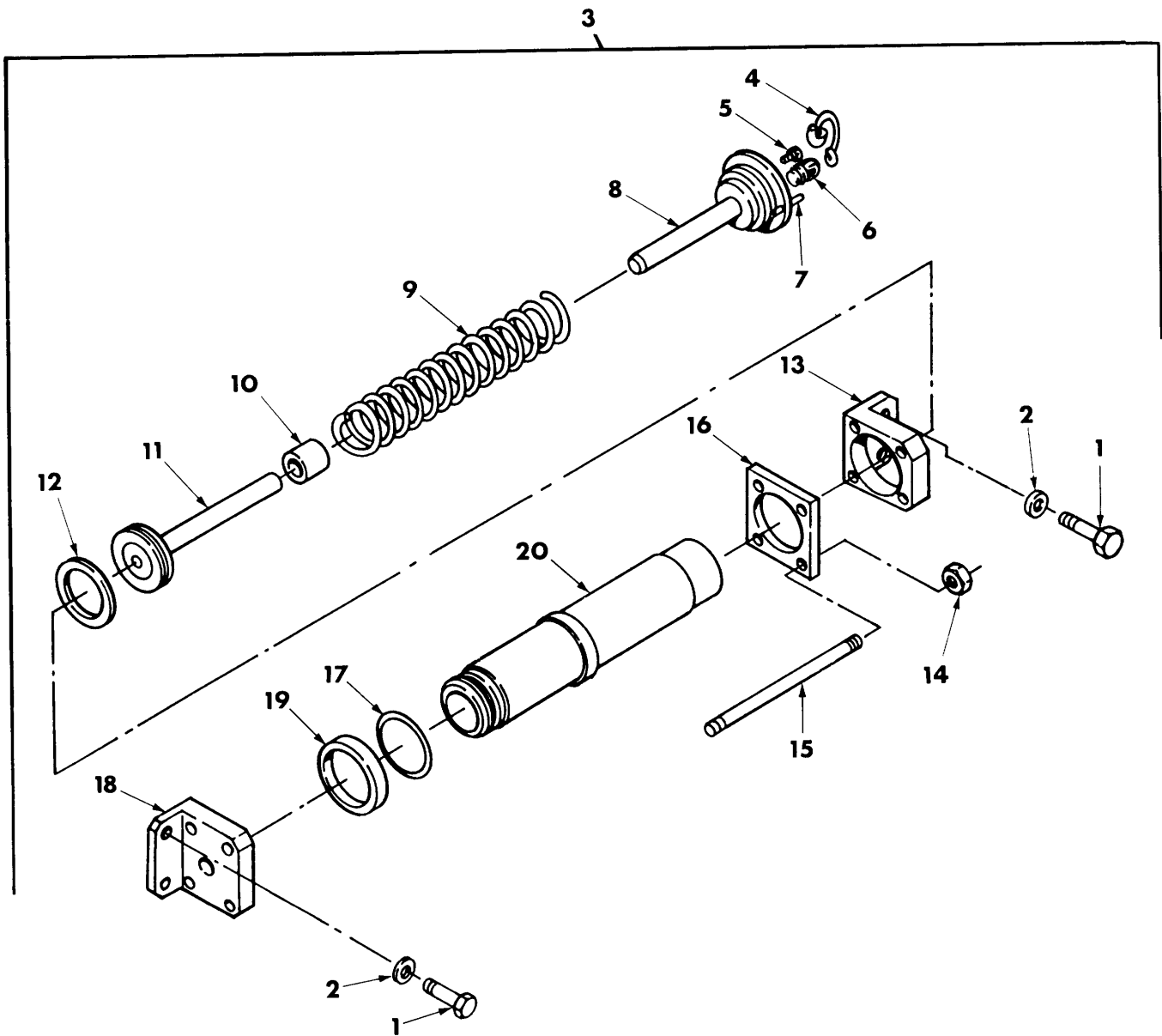

Figure 12A. Replacement assembly (modified)-9328463 and attaching parts.

Change 5 380.2

Section II. REPAIR PARTS LIST (PART II)

(1) ILLUSTRATION		(2)	(3)	(4)	(5)	(6)	(7)	(8)
(a) FIG NO.	(b) ITEM NO.	SMR CODE	NATIONAL STOCK NUMBER	FSCM	PART NUMBER	DESCRIPTION USABLE ON CODE	U/M	QTY INC IN UNIT
12A	5	PAOZZ	5306-00-514-2104	19204	5142104	GROUP 020404 REPLENIHER ASSZMBLY (MODIFIED)-9328469 AND ATTACHING PARSL		
12A	6	PAOZZ	1025-00-519-4332	19200	5194332	BOLT, EYE PLUG	EA EA	1 1

Change 5 380.3/(380.4 blank)

Section II. REPAIR PARTS LIST (PART II)

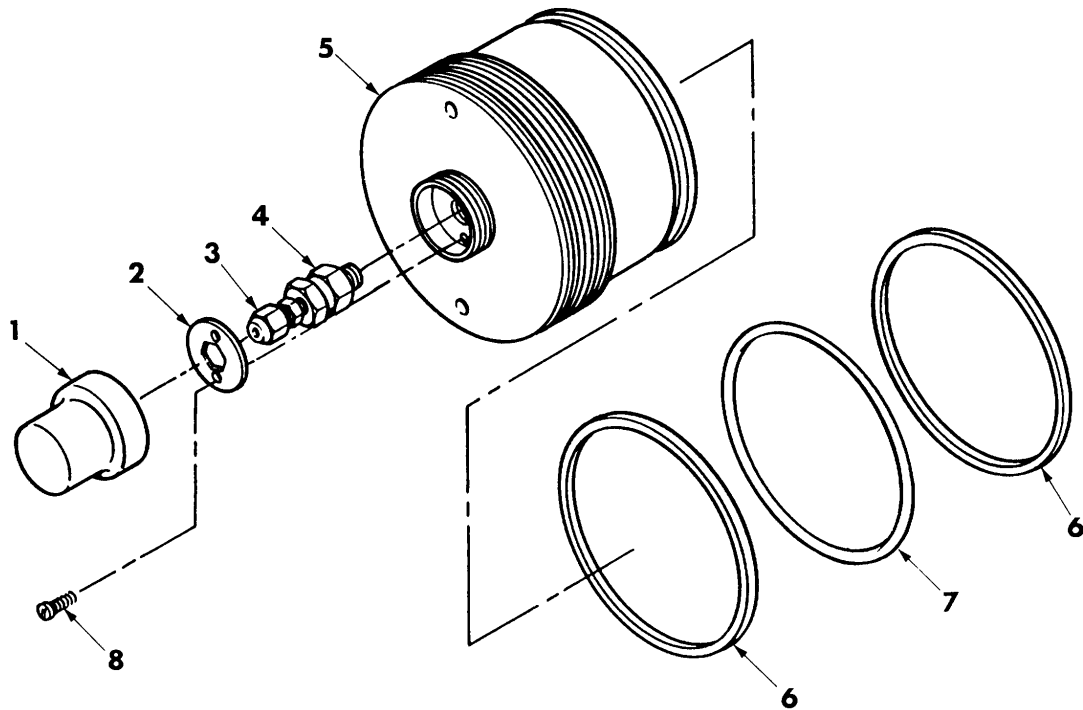
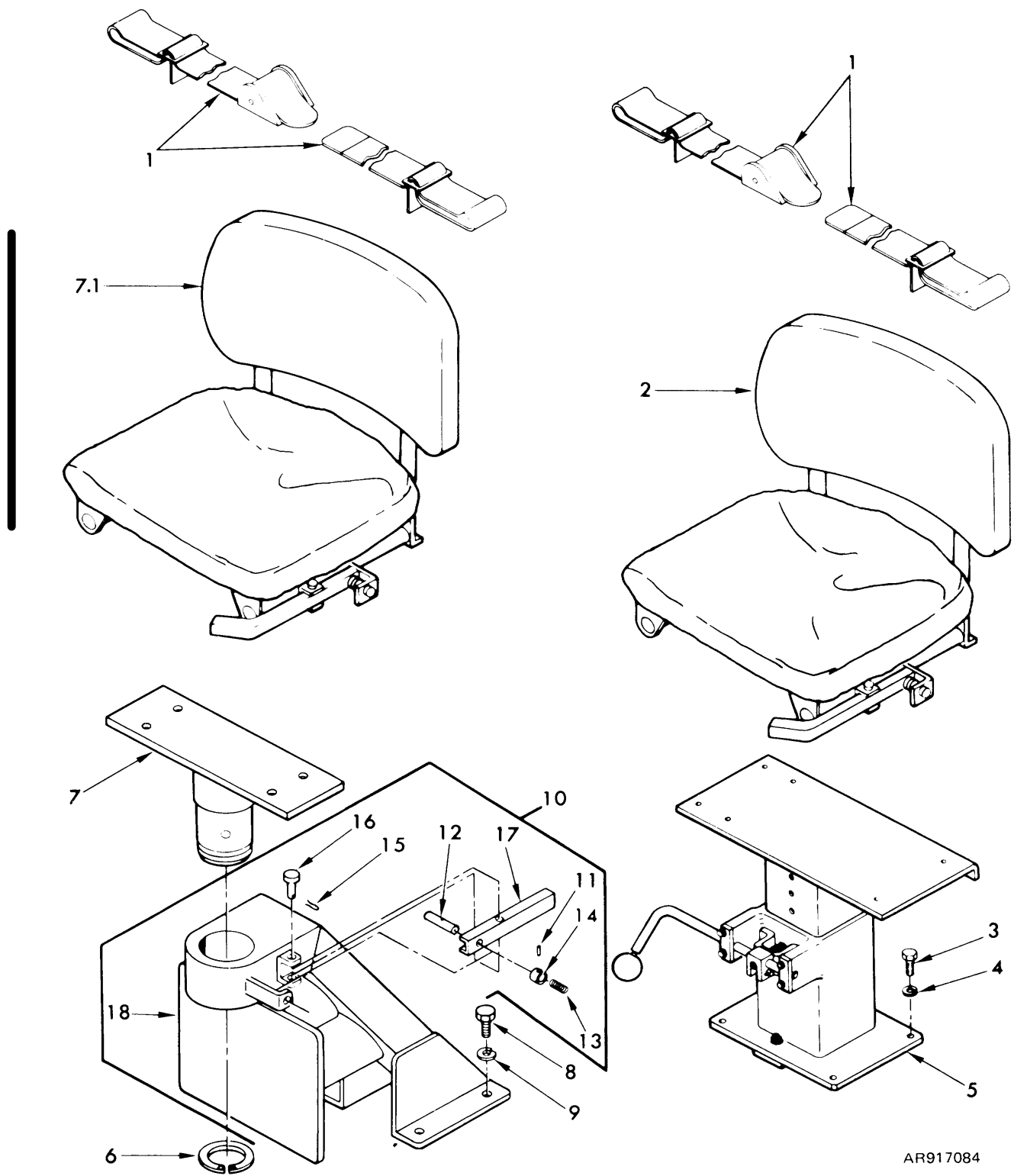

Figure 12B. Recuperator front head assembly (modified)-9344318.

(1) ILLUSTRATION		(2)	(3)	(4)	(5)	(6)	(7)	(8)
(a) FIG NO.	(b) ITEM NO.	SMR CODE	NATIONAL STOCK NUMBER	FSCM	PART NUMBER	DESCRIPTION USABLE ON CODE	U/M	QTY INC IN UNIT
12B	1	PAOZZ	1015-00-073-5369	19204	8432859	GROUP 020408 RECUPERATOR FRONT HEAD ASSEMBLY(MODIFIED)--9344318	EA	1
12B	3	PAOZZ	1650-00-222-4525	96906	MS20813-1	CAP, HEAD ASSEMBLY..... CAP, VALVE.....	EA	1

Section 11. REPAIR PARTS LIST (PART II)



AR917084

Figure 13. Gunner's and assistant gunner's seat.

Section II. REPAIR PARTS LIST (PART II)

(1) ILLUSTRATION		(2)	(3)	(4)	(5)	(6)	(7)	(8)
(a) FIG NO.	(b) ITEM NO.	SMR CODE	NATIONAL STOCK NUMBER	FSCM	PART NUMBER	DESCRIPTION USABLE ON CODE	U/M	QTY INC IN UNIT
						GROUP 0302 GUNNER'S AND ASSISTANT GUNNER'S SEATS		
13	1	PAOZZ	2540-01-005-1451	19207	8740941	BELT, AUTOMOBILE.....	EA	2
13	2	PAOFF	2540-00-932-3480	19207	10901351	SEAT, VEHICULAR INDIVIDUAL GUNNER'S	EA	2
13	3	PAOZZ	5305-00-269-2803	96906	MS90726-60	SCREW, CAP, HEXAGON H 3/8-24UNF X 1.000	EA	4
13	4	PAOZZ	5310-00-637-9541	96906	MS35338-46	WASHER, LOCK 3/8 NOM SIZE	EA	4
13	6	PAOZZ	5365-00-923-1995	96906	MS16626-1212	RING, RETAINING 2.125 ID	EA	1
13	7	PAOZZ	2540-00-800-6086	19207	10901362	BASE, GUNNERY SEAT	EA	1
13	7.1	PAOFF		19200	10901351-1	SEAT, VEHICULAR ASSISTANT GUNNER'S.....	EA	1
13	8	PAOZZ	5305-00-226-7767	96906	MS90726-109	SCREW, CAP, HEXAGON 1/2-20 UNF X 1.00.....	EA	4
13	9	PAOZZ	5310-00-584-5272	96906	MS35338-48	WASHER, LOCK 1/2 NOM SIZE	EA	4
13	11	PAOZZ	5315-00-538-1406	19207	5381406	PIN, STRAIGHT, SEAT ADJUSTMENT.....	EA	1
13	12	PAOZZ	5315-00-939-7091	19204	10901366	PIN, STRAIGHT, SEAT ADJUSTMENT LEVER.....	EA	1
13	13	PAOZZ	5360-00-524-6247	19204	5246247	SPRING, HELICAL, HELICAL COMPRESSION,SEAT. ADJUSTMENT	EA	1
13	14	PAOZZ	3040-00-437-7204	19204	5246223	COLLAR, SHAFT SEAT ADJUSTMENT	EA	1
13	15	PAOZZ	5315-00-842-3044	96906	MS24665-283	PIN. COTTER 3/32 DIA X 3/4 LG	EA	1
13	16	PAOZZ	5315-00-272-6613	19204	5381405	PIN, STRAIGHT,SEAT LEVER HINGE	EA	1
13	17	XBOZZ		19207	10901367	LEVER, LOCK-RELEASE SEAT ADJUSTMENT	EA	1

Change 4 383

Section II. REPAIR PARTS LIST (PART II)

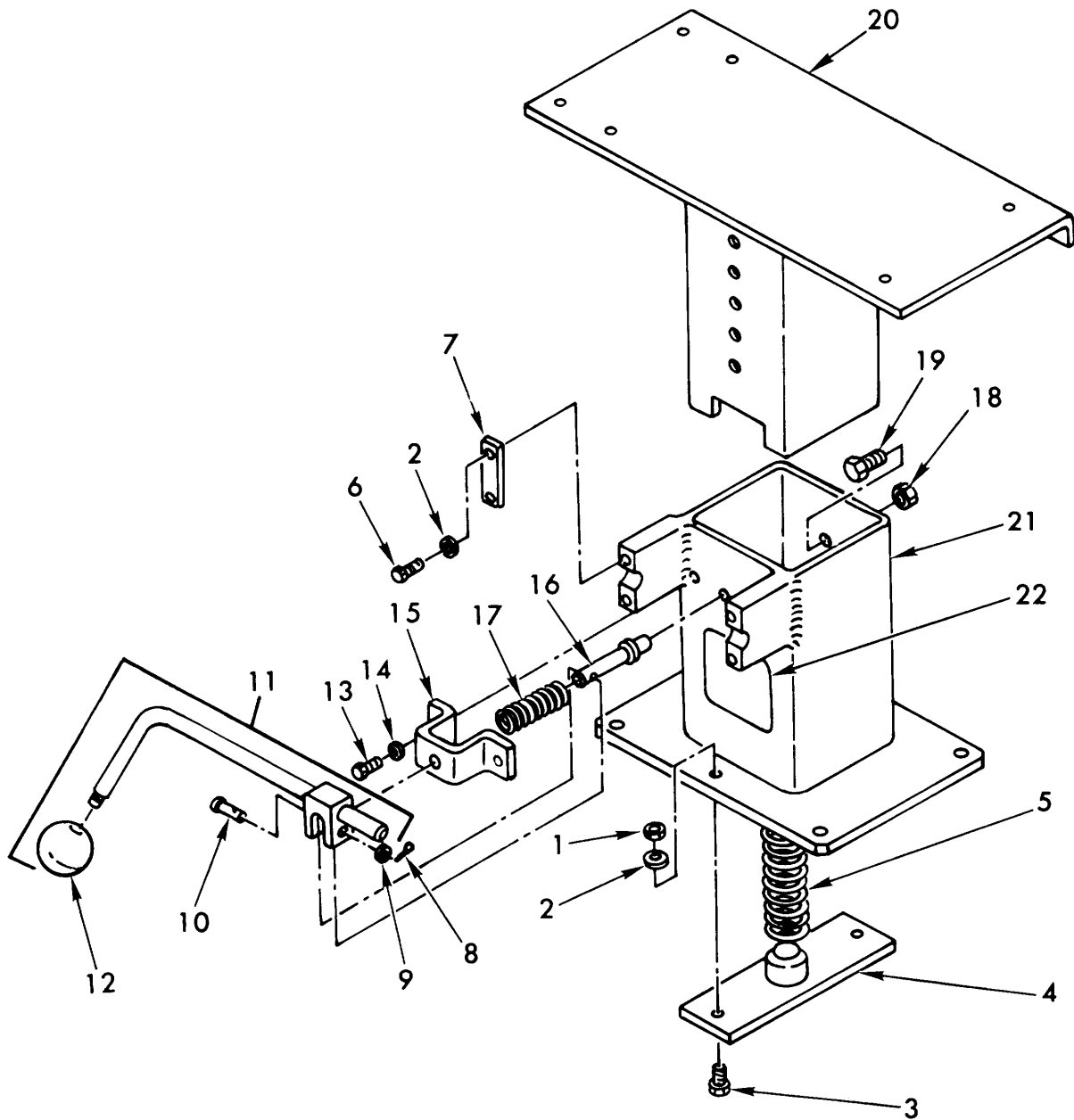

AR917042

Figure 13A. Gunner's seat support assembly.

Change 4 384

Section II. REPAIR PARTS LIST (PART II)

(1) ILLUSTRATION		(2)	(3)	(4)	(5)	(6)	(7)	(8)
(a) FIG NO.	(b) ITEM NO.	SMR CODE	NATIONAL STOCK NUMBER	FSCM	PART NUMBER	DESCRIPTION USABLE ON CODE	U/M	QTY INC IN UNIT
						GROUP 030201 GUNNER'S SEAT SUPPORT - 12254183		
13A	1	PAOZZ	5310-00-877-5796	96906	MS21044N4	NUT, SELF-LOCKING, HE 1/4-28UNJF.....	EA	2
13A	2	PAOZZ	5310-00-582-5965	96906	MS35338-44	WASHER, LOCK 1/4 NOM SIZE.....	EA	6
13A	3	PAOZZ	5305-00-267-8975	96906	MS90726-9	SCREW, CAP, HEXAGON H 1/4-28UNF X 1.125	EA	2
13A	4	PAOZZ	1025-01-089-2695	19204	12254180	RETAINER	EA	1
13A	5	PAOZZ	5360-01-091-1984	19204	12254057	SPRING	EA	1
13A	6	PAOZZ	5305-00-068-0505	96906	MS90726-5	SCREW, CAP, HEXAGON H 1/4-28 UNF X .625	EA	4
13A	7	PAOZZ	3040-00-443-4852	19204	10934703	CONNECTING LINK, RIG	EA	2
13A	8	PAOZZ	5315-00-829-1480	96906	MS24665-208	PIN, COTTER 5/64 DIA X1/2 LG	EA	1
13A	9	PAOZZ	5310-00-809-8546	96906	MS27183-8	WASHER, FLAT .219 ID, .438 OD, .049 THK.....	EA	1
13A	10	PAOZZ	5315-00-811-1255	96906	MS20392-2C31	PIN, STRAIGHT, HEADED 3/16 DIA, .969 GRIP.....	EA	1
13A	11	PAOFF	1025-01-090-8055	19204	12254184	HANDLE ASSY	EA	1
13A	12	PAOZZ	1025-00-732-1461	19204	8391404	KNOB ASSEMBLY, SHIFT	EA	1
13A	13	PAOZZ	5305-00-267-8972	96906	MS90726-1	SCREW, CAP, HEXAGON H 1/4-28UNF X .375	EA	2
13A	14	PAOZZ	5310-00-550-1130	96906	MS35333-40	WASHER, LOCK 1/4 NOM SIZE.....	EA	2
13A	15	PAOZZ	5340-00-443-4851	19204	10934693	STRAP, RETAINING	EA	1
13A	16	PAOZZ	5315-00-045-4556	19207	10934699	PIN, SHOULDER	EA	1
13A	17	PAOZZ	5360-01-091-4236	19204	12289930	SPRING HELICAL COMPRESSION	EA	1
13A	18	PAOZZ	5310-00-950-0039	96906	MS21044N6	NUT, SELF-LOCKING, HE 3/8-24 UNF.....	EA	1
13A	19	PAOZZ	5305-00-983-7445	96906	MS16998-71	SCREW, CAP, SOCKET 3/8-24 UNF X .625.....	EA	1
13A	20	PAOZZ	1025-01-091-1764	19204	12254182	BASE	EA	1
13A	21	PAOZZ	1025-01-091-9619	19204	12254181	SUPPORT	EA	1
13A	22	PAOZZ	9905-01-090-8719	19204	12289931	SIGN CAUTION	EA	1

Change 4 384.1

Section II. REPAIR PARTS LIST (PART II)

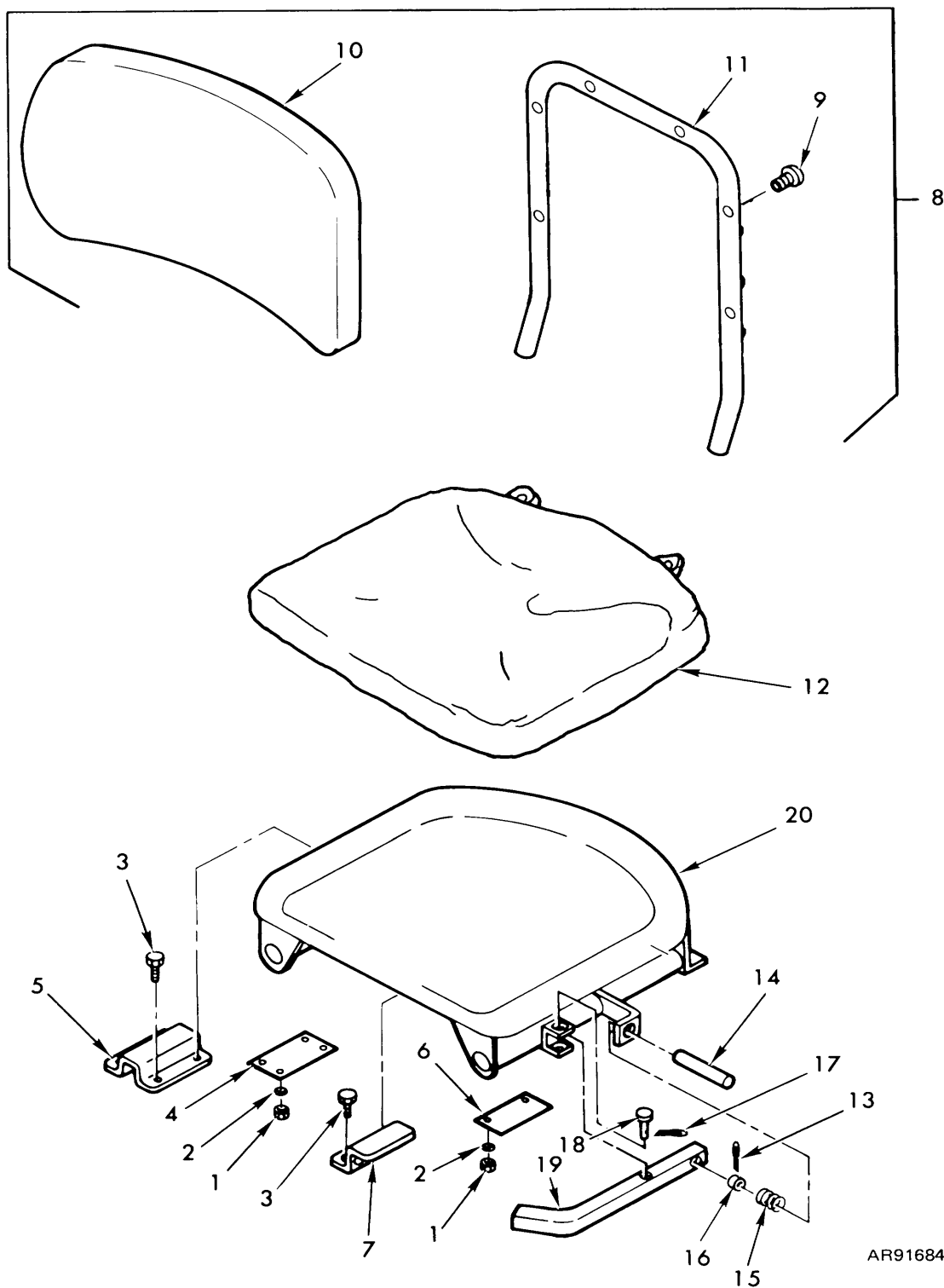

AR916843

Figure 13B. Gunner's individual seat - 10901351.

Change 4 384.2

Section II. REPAIR PARTS LIST (PART II)

(1) ILLUSTRATION		(2)	(3)	(4)	(5)	(6)	(7)	(8)
(a) FIG NO.	(b) ITEM NO.	SMR CODE	NATIONAL STOCK NUMBER	FSCM	PART NUMBER	DESCRIPTION USABLE ON CODE	U/M	QTY INC IN UNIT
						GROUP 030202 GUNNER'S INDIVIDUALSEAT - 10901351		
13B	1	XDOZZ	5310-00-761-6882	96906	MS51967-2	NUT,PLAIN,HEXAGON 1/4-20 UNC	EA	6
13B	2	PAOZZ	5310-00-550-1130	96906	MS35333-40	WASHER,LOCK 1/4 NOM SIZE	EA	6
13B	3	PAOZZ	5305-00-068-0502	96906	MS90725-6	SCREW,CAP,HEXAGON H 1/4-20 UNC X .750.....	EA	6
13B	4	XBOZZ	2510-00-538-1397	19207	5381397	PLATE, RIGHT BEARING	EA	1
13B	5	PAOZZ	5340-00-620-9960	29991	6209960	TRACK	EA	1
13B	6	PAOZZ	2510-00-538-1398	19207	5381398	PLATE, LEFT BEARING.....	EA	1
13B	7	PAOZZ	5340-00-620-9961	19207	6209961	BRACKET, DOUBLE GUIDE.....	EA	1
138	8	PAOFF	2540-00-932-3556	19204	10908528	CUSHION, SEAT BACK	EA	1
13B	9	PAOZZ	5305-00-013-4404	21450	134404	SCREW,MACHINE NO 12-24 NC X 1.50.....	EA	6
13B	10	PAOZZ	2540-00-560-0959	19207	5600959	CUSHION ASY.....	EA	1
13B	11	XAOZZ		19207	10908527	BACK.....	EA	1
13B	12	PAOZZ	2540-00-560-0947	19204	5600947	CUSHION, SEAT	EA	1
13B	13	PAOZZ	5315-00-538-1406	19207	5381406	PIN,STRAIGHT, .187 DIA X .50.....	EA	1
13B	14	PAOZZ	5315-00-538-1404	19207	5381404	PIN,STRAIGHT, 3/8 DIA X 3.0.....	EA	1
13B	15	PAOZZ	5360-00-524-6247	19204	5246247	SPRING,HELICAL,COMPRESSION	EA	1
13B	16	PAOZZ	3040-00-437-7204	19204	5246223	COLLAR,SHAFT	EA	1
13B	17	PAOZZ	5315-00-842-3044	96906	MS24665-283	PIN,COTTER 3/32 DIA X 3/4 LG	EA	1
13B	18	PAOZZ	5315-00-272-6613	19204	5381405	PIN,STRAIGHT,7/16 DIA 1-50 GRIP LG.....	EA	1
13B	19	PAOZZ	1025-00-538-1403	19204	5381403	LEVER,LOCK RELEASE	EA	1
13B	20	PAOFF	2540-00-560-0950	19207	5600950	SEAT,VEHICULAR INDIVIDUAL.....	EA	1

Change 4 384.3

Section II. REPAIR PARTS LIST (PART II)

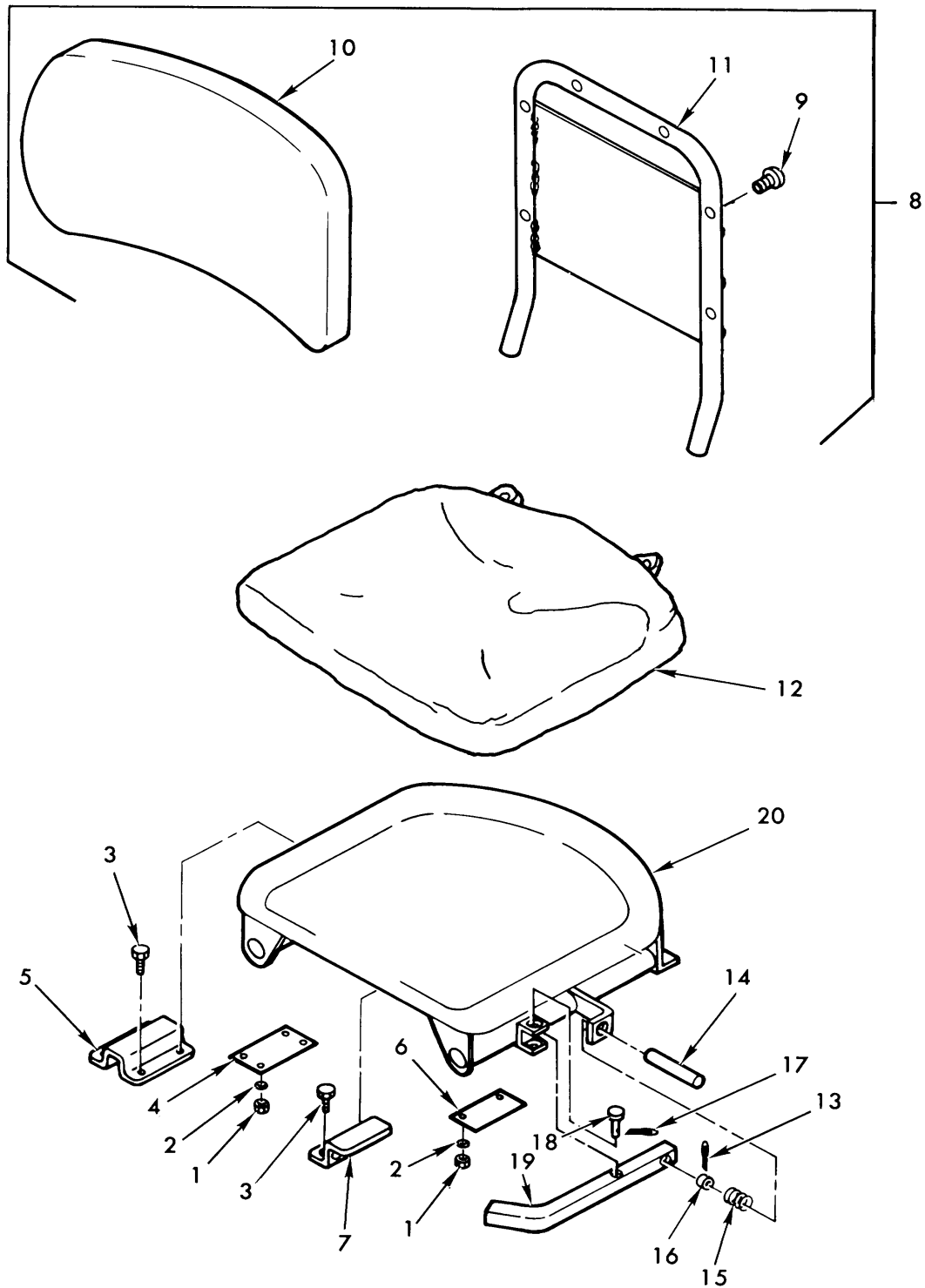

Figure 13C. Assistant Gunner's individual seat - 10901351-1.

Change 4 384.4

Section II. REPAIR PARTS LIST (PART II)

(1) ILLUSTRATION		(2)	(3)	(4)	(5)	(6)	(7)	(8)
(a) FIG NO.	(b) ITEM NO.	SMR CODE	NATIONAL STOCK NUMBER	FSCM	PART NUMBER	DESCRIPTION USABLE ON CODE	U/M	QTY INC IN UNIT
						GROUP 030203 ASSISTANT GUNNER'S INDIVIDUAL SEAT - 10901351-1		
13C	1	PAOZZ	5310-00-761-6882	96906	MS51967-2	NUT,PLAIN,HEXAGON 1/4-20 UNC	EA	6
13C	2	PAOZZ	5310-00-550-1130	96906	MS35333-40	WASHER,LOCK 1/4 NOM SIZE	EA	6
13C	3	PAOZZ	5305-00-068-0502	96906	MS90725-6	SCREW,CAP,HEXAGON H 1/4-20 UNC X .750	EA	6
13C	4	XBOZZ	2510-00-538-1397	19207	5381397	PLATE,RIGHT BEARING	EA	1
13C	5	PAOZZ	5340-00-620-9960	29991	6209960	STRAP, RETAINING	EA	1
13C	6	PAOZZ	2510-00-538-1398	19207	5381398	PLATE,LEFT BEARING	EA	1
13C	7	PAOZZ	5340-00-620-9961	19207	6209961	BRACKET,DOUBLE ANGL GUIDE	EA	1
13C	8	PAOFF	2540-01-162-0384	19200	9350434	CUSHION,SEAT BACK,V	EA	1
13C	9	PAOZZ	5305-00-013-4404	21450	134404	SCREW,MACHINE NO 12-24 NC X 1.50	EA	6
13C	10	PAOZZ	2540-00-738-4415	19207	7384415	CUSHION,SEAT BACK, V ASSISTANT GUNNER'S SEAT BACK	EA	1
13C	11	XAOZZ		19200	9350388		EA	1
13C	12	PAOZZ	2540-00-560-0947	19204	5600947	CUSHION, SEAT,VEHICU ASSISTANTGUNNER'S SEAT	EA	1
13C	13	PAOZZ	5315-00-538-1406	19207	5381406	PIN, STRAIGHT,HEADLE .187 DIA X .50	EA	1
13C	14	PAOZZ	5315-00-538-1404	19207	5381404	PIN, STRAIGHT,HEADLE 3/8 DIA X 3.0	EA	1
13C	15	PAOZZ	5360-00-524-6247	19204	5246247	SPRING, HELICAL,COMP COMPRESSION	EA	1
13C	16	PAOZZ	3040-00-437-7204	19204	5246223	COLLAR, SHAFT	EA	1
13C	17	PAOZZ	5315-00-842-3044	96906	MS24665-283	PIN,COTTER 3/32 DIA X 3/4 LG	EA	1
13C	18	PAOZZ	5315-00-272-6613	19204	5381405	PIN,STRAIGHT,HEADED 7/16 DIA,1-50 GRIP LG.....	EA	1
13C	19	PAOZZ	1025-00-538-1403	19204	5381403	LEVER, LOCK-RELEASE	EA	1
13C	20	PAOFF	2540-00-560-0950	19207	5600950	SEAT, VEHICULAR INDIVIDUAL.....	EA	1

Change 4 384.5

Section II. REPAIR PARTS LIST (PART II)

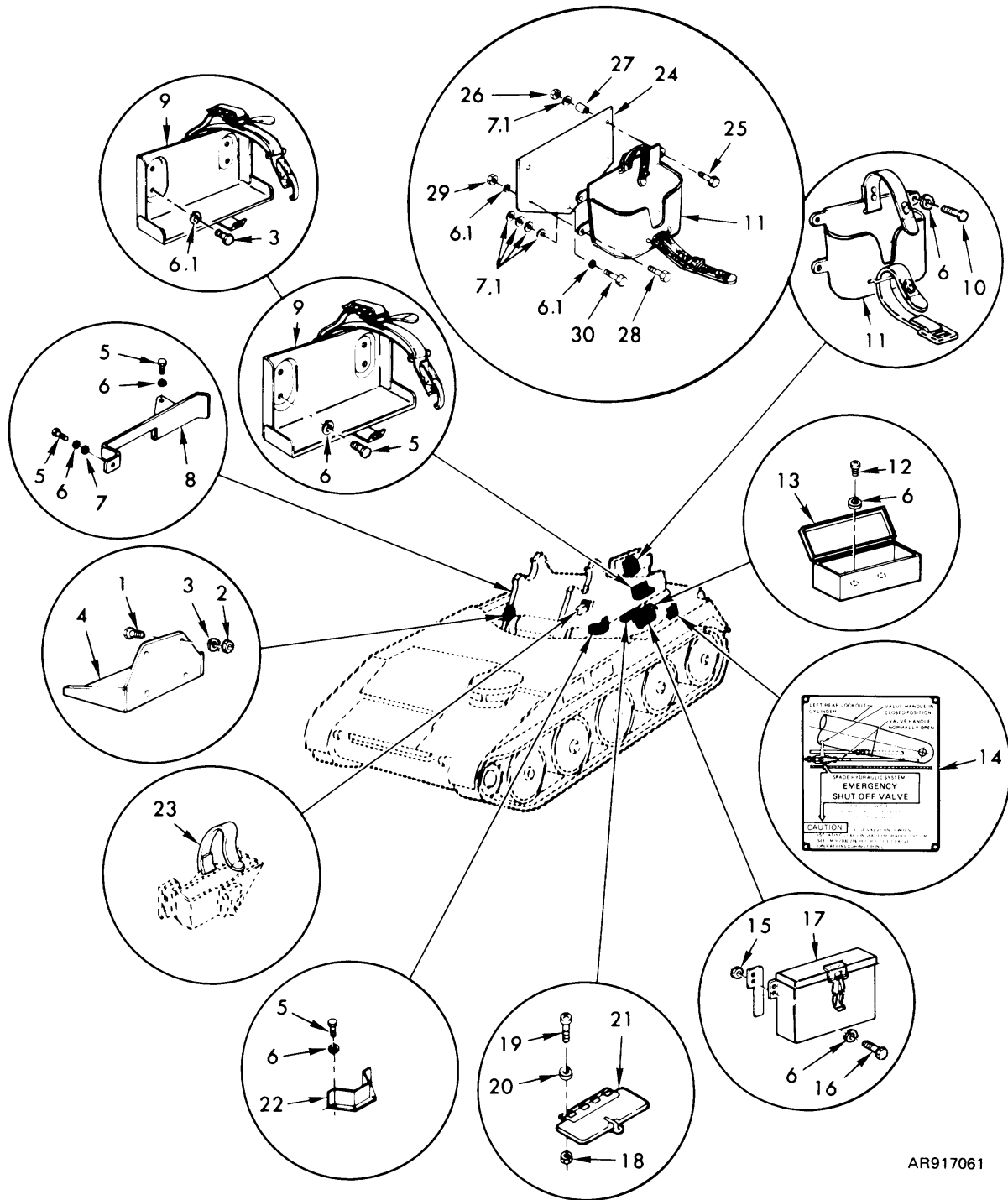

AR917061

Figure 14. Turret boxes, brackets, covers, guards, straps, and racks.

Change 4 384.6

Section II. REPAIR PARTS LIST (PART II)

(1) ILLUSTRATION		(2)	(3)	(4)	(5)	(6)	(7)	(8)
(a) FIG NO.	(b) ITEM NO.	SMR CODE	NATIONAL STOCK NUMBER	FSCM	PART NUMBER	DESCRIPTION USABLE ON CODE	U/M	QTY INC IN UNIT
						GROUP 0303 TURRET BOXES, BRACKETS. COVERS, GUARDS, STRAPS AND RACKS		
14	1	PAOZZ	5305-00-269-2803	96906	MS90726-60	SCREW, CAP, HEXAGON 3/8-24 UNF X 1.000.....	EA	4
14	2	PAOZZ	5310-00-732-0559	96906	MS51968-8	NUT, PLAIN., HEXAGON 3/8-24 UNF.....	EA	4
14	3	PAOZZ	5310-03-595-7237	96906	MS35333-42	WASHER, LOCK 3/8 NOM SIZE	EA	4
14	4	PAOZZ	2590-00-800-6266	19207	10908414	BRACKET, AMPLIFIER MOUNT.....	EA	1
14	5	PAOZZ	5305-00-068-0504	96906	MS90726-3	SCREW. CAP, HEXAGON H 1/4-28 UNF X .500.	EA	9
14	6	PAOZZ	5310-00-582-5965	96906	MS35338-44	WASHER, LOCK 1/4 NOM SIZE.....	EA	19
14	6.1	PAOZZ	5010-00-582-5965	96900	MS35338-44	WASHER, LOCK 1/4 NOM SIZE	EA	5
14	7	PAOZZ	5310-00-809-4058	96906	MS27183-10	WASHER, FLAT 281 ID 625 OD, .065 THK.....	EA	1
14	7.1	PAOZZ	5310-00-809-4053	96906	MS27183-10	WASHER, FLAT 281 ID. 625 THK.N-A	EA	6
14	8	PAOZZ	2520-03-178-1070	19207	11642979	GUARD. TUBE, RIGHT	EA	1
14	9	PAOFF	2510-00-777-0982	19207	7770882	RACK, FIRST AID	EA	1
14	10	PAOZZ	5305-00-068-0500	96906	MS90725-3	SCREW. CAP. HEXAGON H 1/4-20 UNC X 1/2....O-N	EA	4
14	11	PAOZZ	2540-00-800-6180	19207	10904054	BRACKET ASSEMBLY BI...BINOCULAR STOWAGE	EA	1
14	12	PAOZZ	5305-00-993-2463	96906	MS35207-279	SCREW, .MACHINE 1/4-28 X .500.....	EA	2
14	13	PAOZZ	2540-02-498-3842	19207	10870949-1	BOX, VEHICULAR SPARE LAMP	EA	1
14	14	PAOZZ	9905-00-462-0384	19207	11642948	PLATE, INSTRUCTIONSPADE EMERGENCY SHUT-OFF	EA	1
14	15	PAOZZ	5310-00-768-0319	96906	MS51968-2	NUT, PLAIN. HEXAGON 1/4-28 UNF.....	EA	4
14	16	PAOZZ	5305-00-068-0506	96906	MS90726-6	SCREW, CAP, HEXAGON 1/4-28 UNF X .750.....	EA	4
14	17	PAOFF	259C-00-998-7381	19207	8700274	BOX ASSY HAND GRENADE	EA	1
14	22	PAOZZ	2520-00-178-1067	19207	11642980	GUARD. TUBE, LEFT	EA	1
14	23	PAOZZ	2540-00-939-7088	19207	8714951	STRAP ASSEMBLY QUADRANT	EA	1
14	24	PAOZZ	1025-01-110-7628	19207	11784069	PLATE, .MOUNTING BIND	EA	1
14	25	PAOZZ	5305-02-267-8960	96906	MS90727-16	SCREW, CAP HEXAGON H 1/4-28 UNF X 2.500 .. N-A	EA	2
14	26	PAOZZ	5310-00-807-1468	96906	MS21042-4	NUT, SELF -LOCKING EX .2500-28 UNJF-3B	EA	2
14	27	PAOZZ	1025-01-110-76341	19207	11784127	TUBE, PLATE., MOUNT.....	EA	2
14	28	PAOZZ	5305-00-068-0505	96906	MS90726-5	SCREW. CAP. HEXAGON H 1/4-28 UNF X .625. N-A	EA	2
14	29	PADZZ	5310-00-043-0520	96906	MS35650-3252	NUT, PLAIN HEXAGON, 1/4-28 UNF-2B.....	EA	1
14	30	PAOZZ	5305-C0-267-8974	96906	MS90726-8	SCREW, CAP, HEXAGON H 1/4-28 UNF X 1.000. N-A	EA	1
14	31	PAOZZ	5305-00-267-8951	96906	MS90727-2	SCREW, CAP, HEXAGON H 1/4-28 UNF X .4380. N-A	EA	2

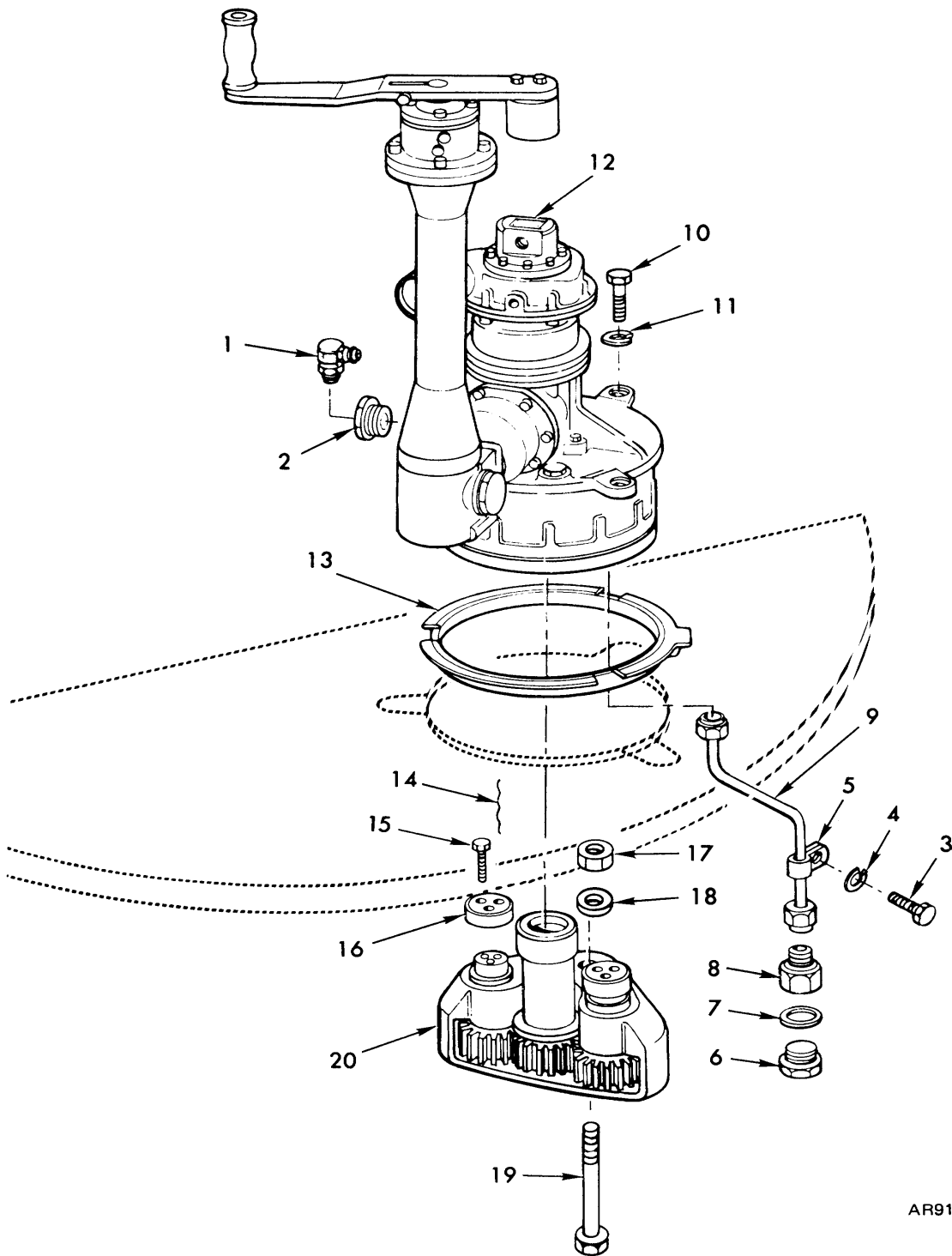

AR916849

Figure 15. Traversing drive installation.

Section II. REPAIR PARTS LIST (PART II)

(1) ILLUSTRATION		(2)	(3)	(4)	(5)	(6)	(7)	(8)
(a) FIG NO.	(b) ITEM NO.	SMR CODE	NATIONAL STOCK NUMBER	PART NUMBER	FSCM	DESCRIPTION USABLE ON CODE	U/M	QTY INC IN UNIT
15	6	PAOZZ	5365-00-803-7350	MS24391-6	96906	GROUP 030401 TRAVERSING DRIVE INSTALLATION		
15	7	PAOZZ	5330-00-804-5695	MS28778-6	96906	PLUG MACHINE THREAD 9/16-18 UNF, OIL..... PACKING, PREFORMED 468 ID, 624 OD.....	EA EA	1 1

Section II. REPAIR PARTS LIST (PART II)

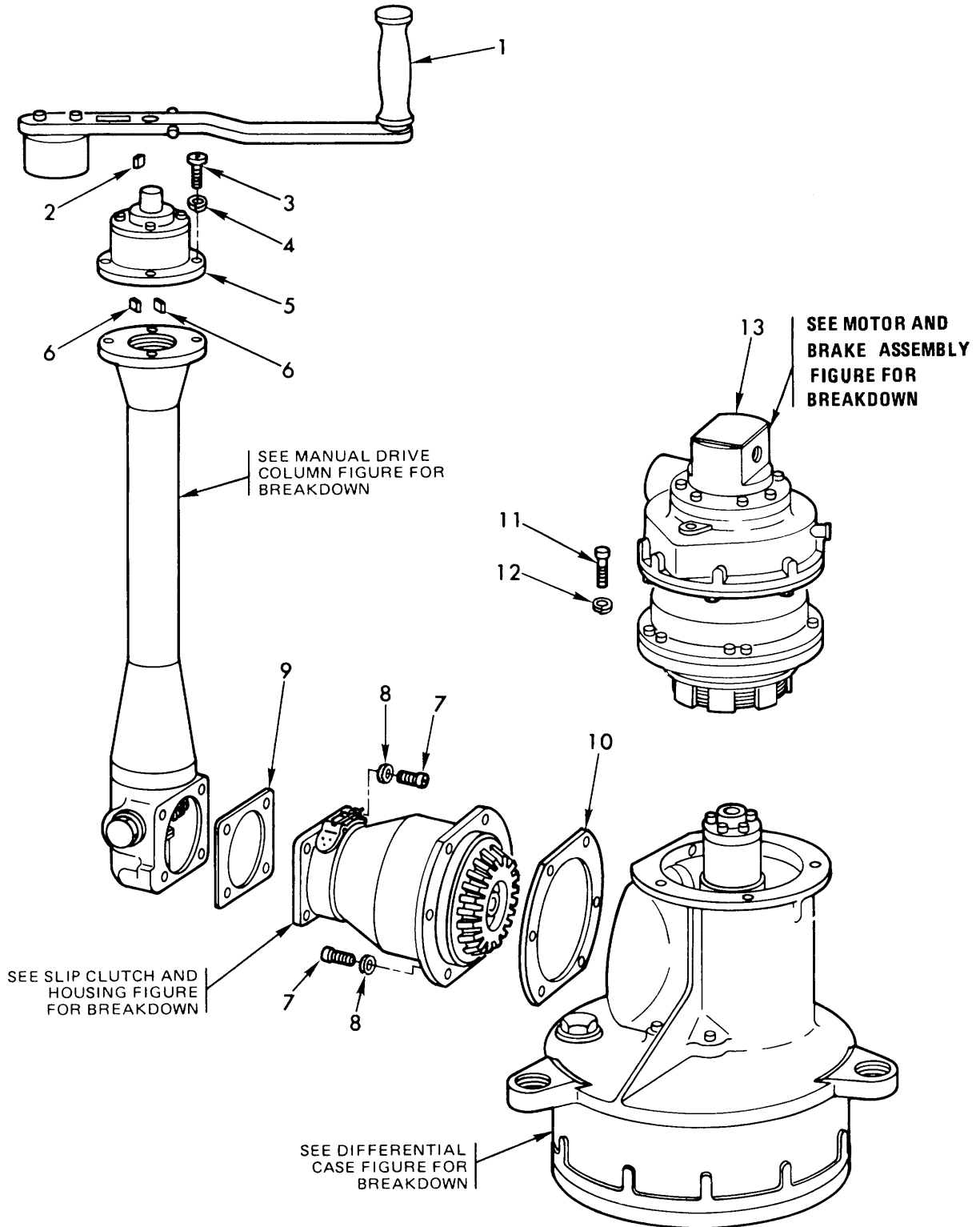

AR916850

Figure 16. Traversing drive assembly - 11675639.

Section II. REPAIR PARTS LIST (PART II)

(1) ILLUSTRATION		(2)	(3)	(4)	(5)	(6)	(7)	(8)
(a) FIG NO.	(b) ITEM NO.	SMR CODE	NATIONAL STOCK NUMBER	PART NUMBER	FSCM	DESCRIPTION USABLE ON CODE	U/M	QTY INC IN UNIT
16	1	PAOFF	1025-00-937-5290	11593054	19204	GROUP 030401		
16	2	PAOZZ	5315-00-730-4666	MS20066-161	96906	TRAVERSING DRIVE ASSEMBLY-11675639 HANDLE, TORQUE TRAVERSING DRIVE	EA	1
						KEY, MACHINE 3/16 X 3/16 X 1/2.....	EA	1

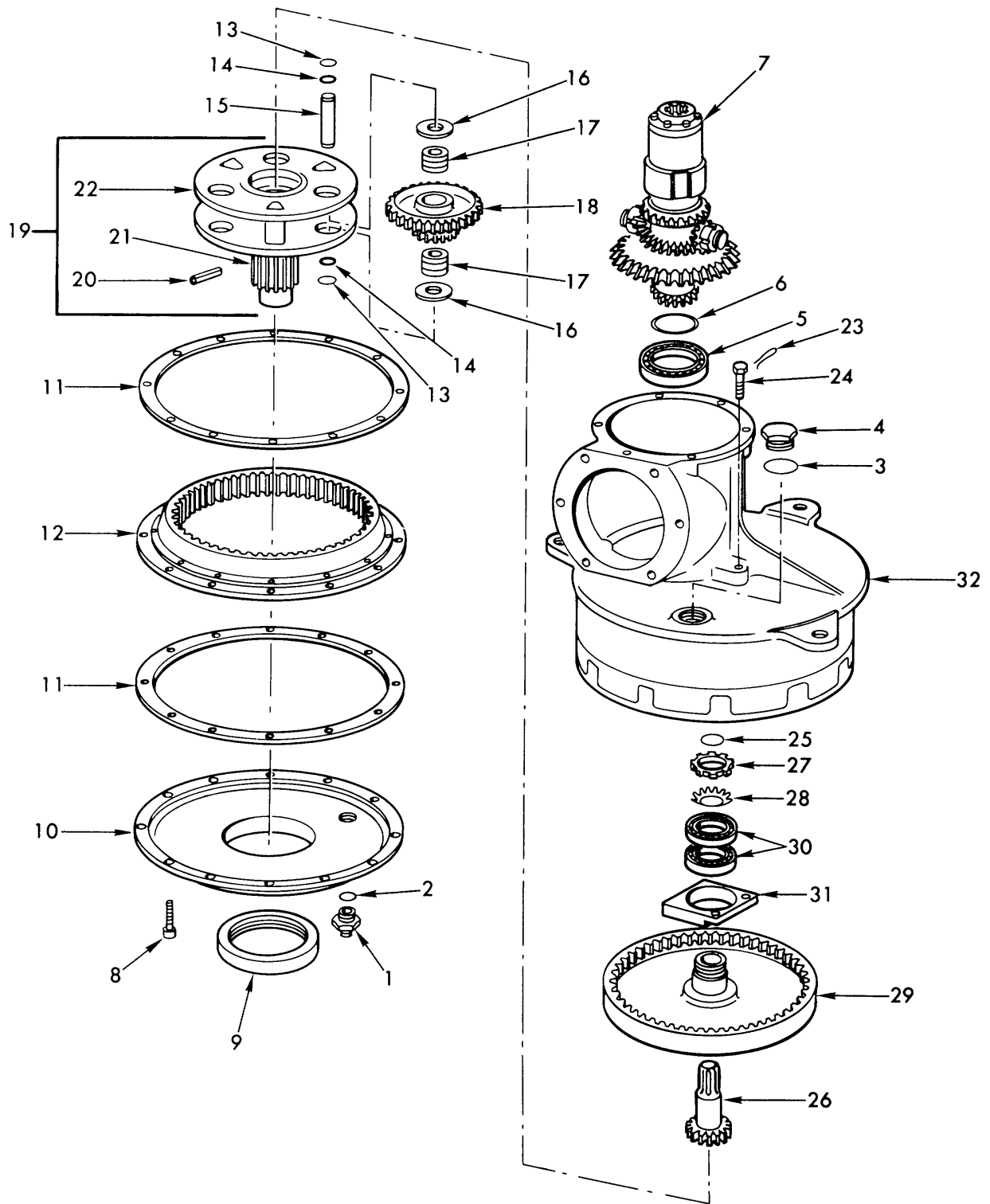

AR916855

Figure 17. Traversing differential case.

Section II. REPAIR PARTS LIST (PART II)

(1) ILLUSTRATION		(2)	(3)	(4)	(5)	(6)	(7)	(8)
(a) FIG NO.	(b) ITEM NO.	SMR CODE	NATIONAL STOCK NUMBER	PART NUMBER	FSCM	DESCRIPTION USABLE ON CODE	U/M	QTY INC IN UNIT
						GROUP 030401 TRAVERSING DIFFERENTIAL CASE		
17	3	PAOZZ	5330-00-901-2929	NAS1598-20Y	80205	PACKING 1-1/4 10 X 2.0...OD, INSPECTION PLUG SEALING	EA	1
17	4	PAOZZ	5360-00-490-1617	10901254	19207	PLUG, MACHINE THREAD COLUMN BASE INSPECTION	EA	1

Section II. REPAIR PARTS LIST (PART II)

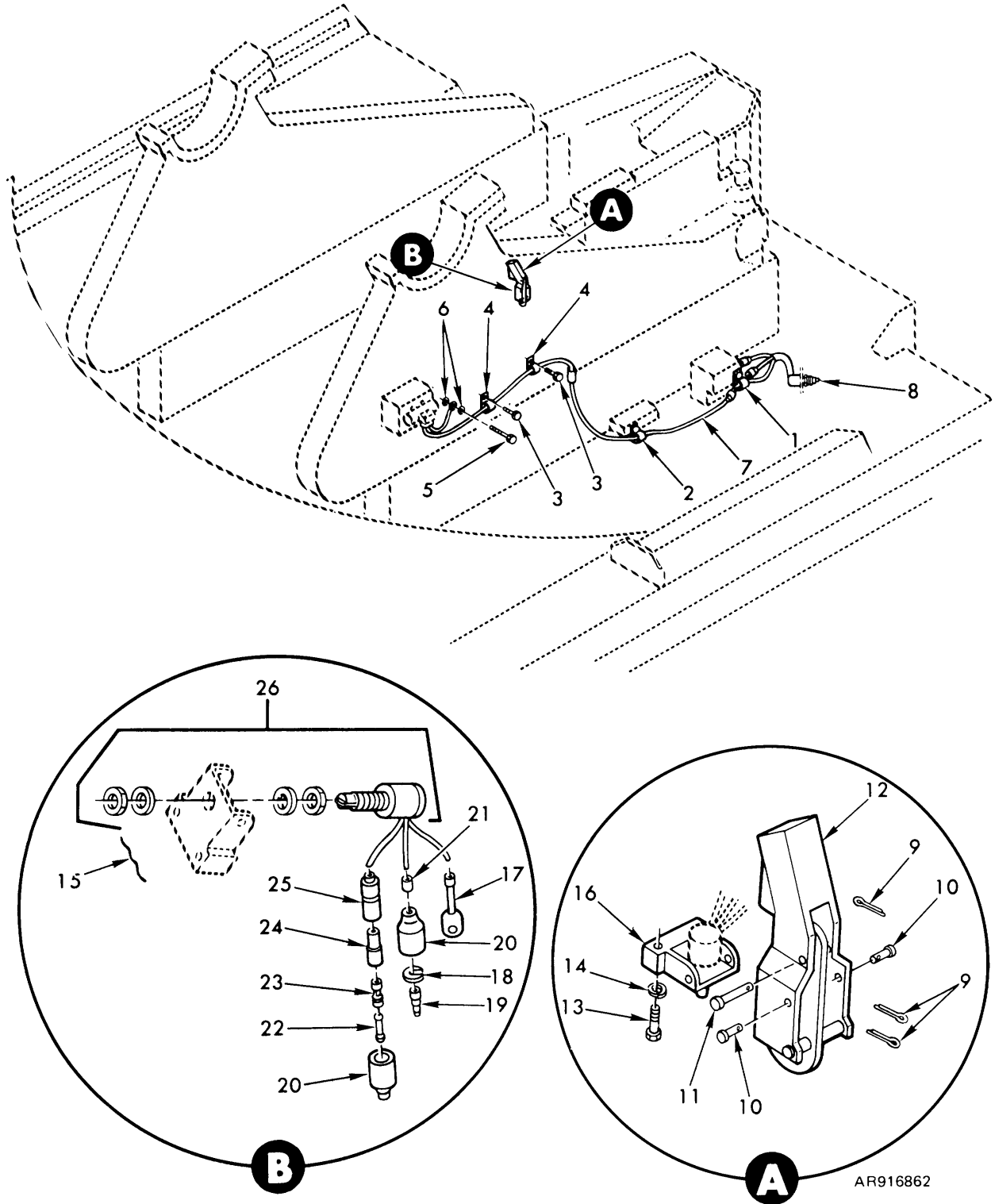
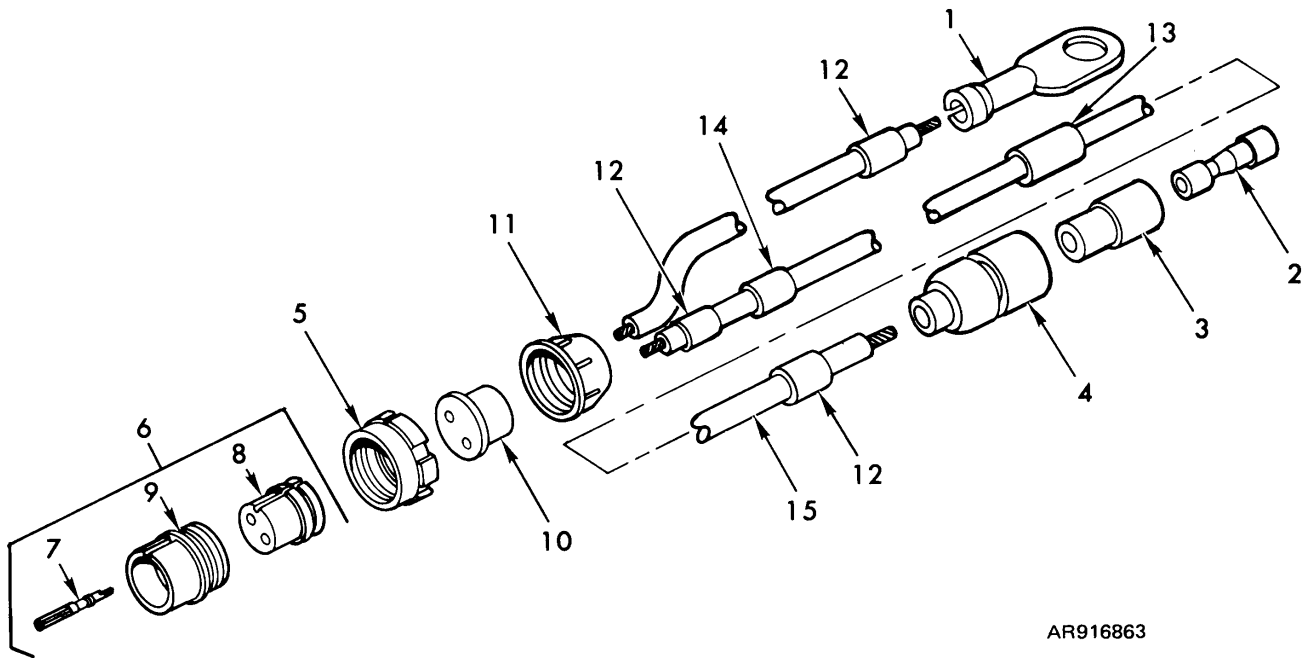

Figure 18. Traversing electrical components.

Section II. REPAIR PARTS LIST (PART II)

(1) ILLUSTRATION		(2)	(3)	(4)	(5)	(6)	(7)	(8)
(a) FIG NO.	(b) ITEM NO.	SMR CODE	NATIONAL STOCK NUMBER	FSCM	PART NUMBER	DESCRIPTION USABLE ON CODE	U/M	QTY INC IN UNIT
18	8	PAOFF	2590-00-522-2615	19207	11642963-1	GROUP 030404 TRAVERSING ELECTRICAL COMPONENTS SWITCH AND LEAD TURRET DECELERATION ...	EA	1

Section II. REPAIR PARTS LIST (PART II)



AR916863

Figure 19. Turret deceleration valve to traverse deceleration switch wiring harness - 11643041.

(1) ILLUSTRATION		(2)	(3)	(4)	(5)	(6)	(7)	(8)
(a) FIG NO.	(b) ITEM NO.	SMR CODE	NATIONAL STOCK NUMBER	FSCM	PART NUMBER	DESCRIPTION USABLE ON CODE	U/M	QTY INC IN UNIT
						GROUP 030404 TURRET DECELERATION VALVE TO TRAVERSE DECELERATION SWITCH WIRING HARNESS - 11643041		
19	1	PAOZZ	5940-00-705-6711	19207	7056711	TERMINAL, LUG 14 WG X 3/8 SCREW HOLE.....	EA	1
19	2	PAOZZ	5940-00-399-6676	19207	8338564	TERMINAL ASSEMBLY FEMALE.....	EA	1
19	3	PAOZZ	5970-00-833-8562	19207	8338562	FERRULE, ELECTRICAL.....	EA	1
19	4	PAOZZ	5935-00-833-8561	19207	8338561	SHELL, ELECTRICAL MALE PLUG, SINGLE 14 GA....	EA	1
19	5	PAOZZ	5975-00-697-7769	19207	7527645	NUT, COUPLING, SIZE 16 CONNECTOR.....	EA	1
19	6	PAOOO	5935-00-686-9962	19204	8724233	CONNECTOR, PLUG SIZE 16.....	EA	1
19	7	PAOZZ	5999-00-485-8954	19207	7716520	CONTACT, SOCKET SIZE 12.....	EA	2
19	8	PAOZZ	5935-01-076-9095	19207	8701343	INSERT, SOCKET.....	EA	1
19	9	PAOZZ	5935-00-462-2913	19207	8344527	SHELL PLUG.....	EA	1
19	10	PAOZZ	5365-00-332-7682	19207	7992132	BUSHING, RUBBER ELEC CONNECTOR, CONT ARR 16-11	EA	1
19	11	PAOZZ	5935-00-772-3307	19204	7723307	NUT, BUSHING SIZE 16.....	EA	1
19	12	MOOZZ		81349	M43436/1-1	BAND, MARKER MFD FROM 9905-00-752-4649.....	EA	3
19	13	XBOZZ		19204	11643041-1	TUBE WIRING HARNESS.....	EA	1
19	14	MOOZZ		81349	M43436/1-3	BAND, MARKER MFD FROM 9905-00-893-3570.....	EA	1
19	15	MOOZZ		81349	M13486/1-5	WIRE, ELECTRICAL MFD FROM 6145-00-152-6499...	FT	V

Section II. REPAIR PARTS LIST (PART II)

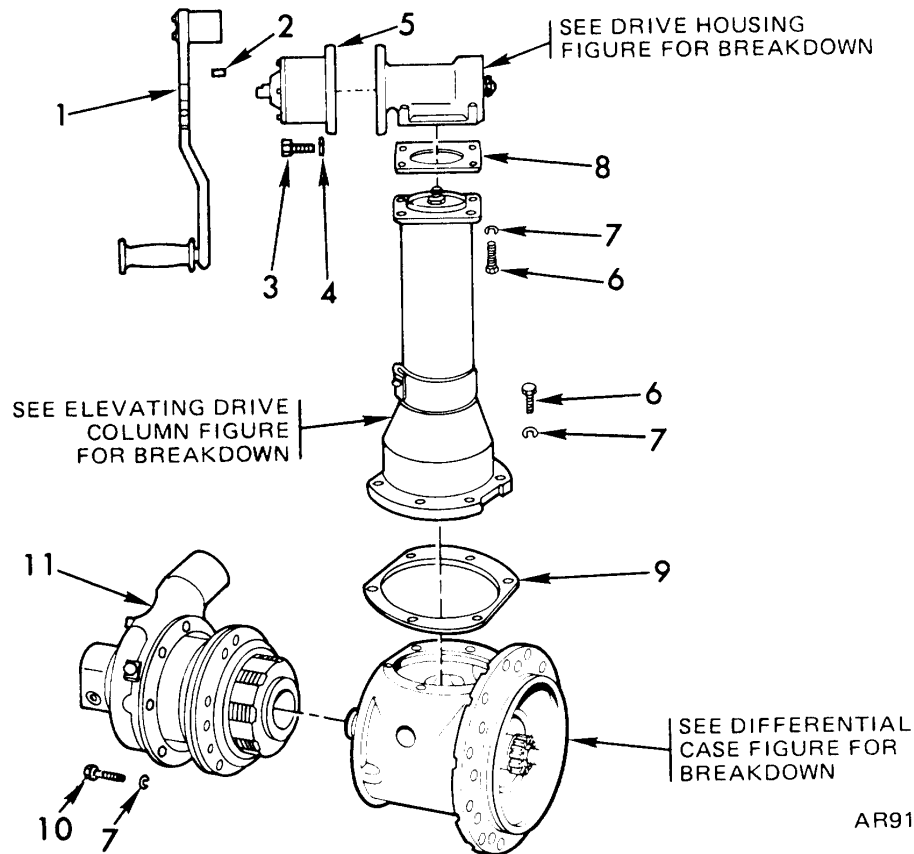
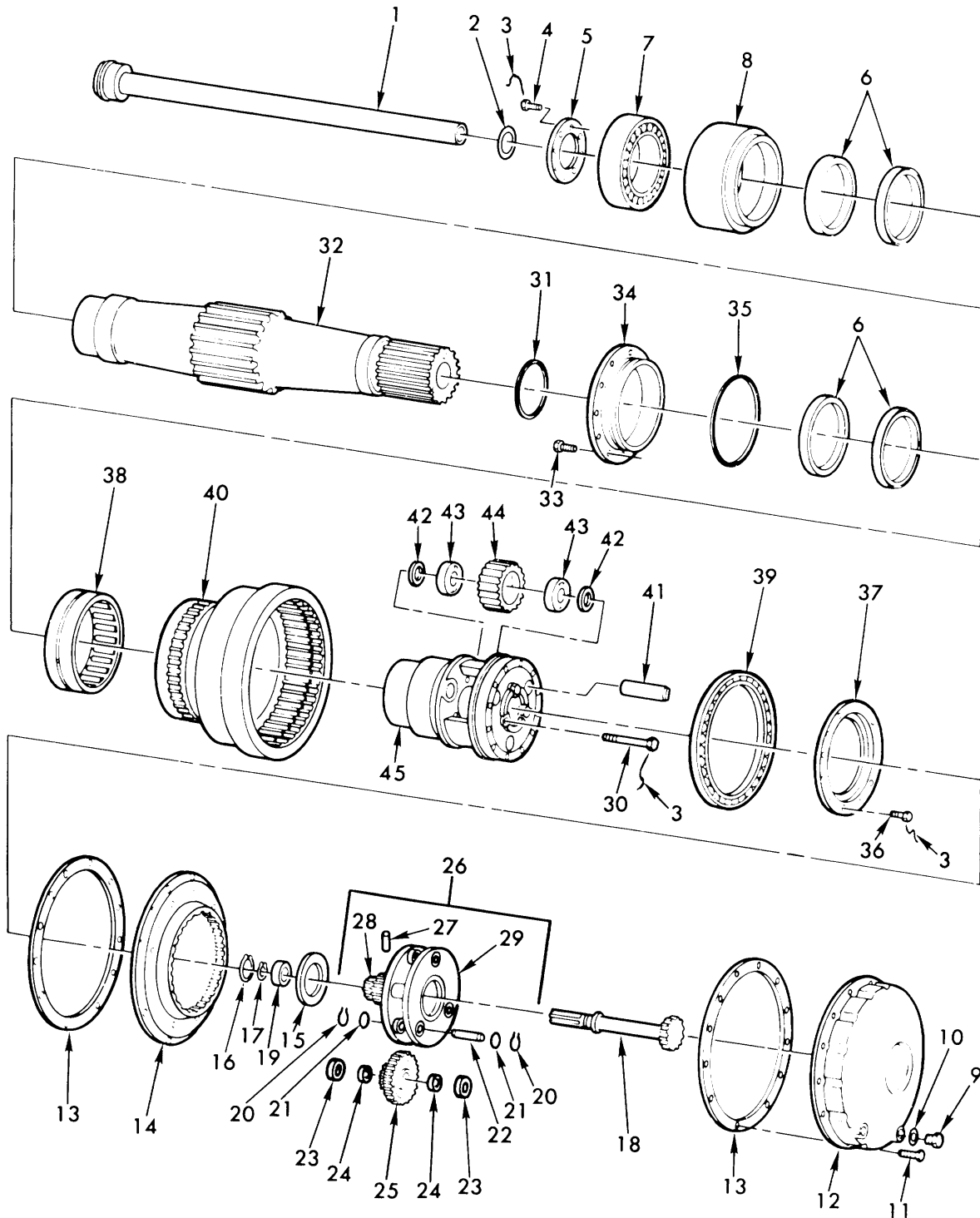

Figure 20. Elevating drive unit - 11675637.

(1) ILLUSTRATION		(2)	(3)	(4)	(5)	(6)	(7)	(8)
(a) FIG NO.	(b) ITEM NO.	SMR CODE	NATIONAL STOCK NUMBER	PART NUMBER	FSCM	DESCRIPTION USABLE ON CODE	U/M	QTY INC IN UNIT
20	1	PAOFF	1025-00-937-5290	11593054	19204	GROUP 030501 ELEVATING DRIVE UNIT-11675637	EA	1
20	2	PAOZZ	5315-00-730-4666	MS20066-161	196906	HANDLE, TORQUE KEY, MACHINE GR 8, 3/16 X 3/16 X 1/2.....	EA	1

Section II. REPAIR PARTS LIST (PART II)



AR916873

Figure 21. Elevating final drive assembly - 10892450.

Section II. REPAIR PARTS LIST (PART II)

(1) ILLUSTRATION		(2)	(3)	(4)	(5)	(6)	(7)	(8)
(a) FIG NO.	(b) ITEM NO.	SMR CODE	NATIONAL STOCK NUMBER	PART NUMBER	FSCM	DESCRIPTION USABLE ON CODE	U/M	QTY INC IN UNIT
21	9	PAOZZ	5365-00-803-7351	MS24391-8	96906	GROUP 030502 ELEVATING FINAL DRIVE ASSEMBLY-10892450		
21	10	PAOZZ	5330-00-808-0794	MS28778-8	96906	PLUG, MACHINE THREAD 3/4-16NF..... PACKING, PREFORMED, .644 ID, .824 OD.....	EA EA	2 2

Section II. REPAIR PARTS LIST (PART II)

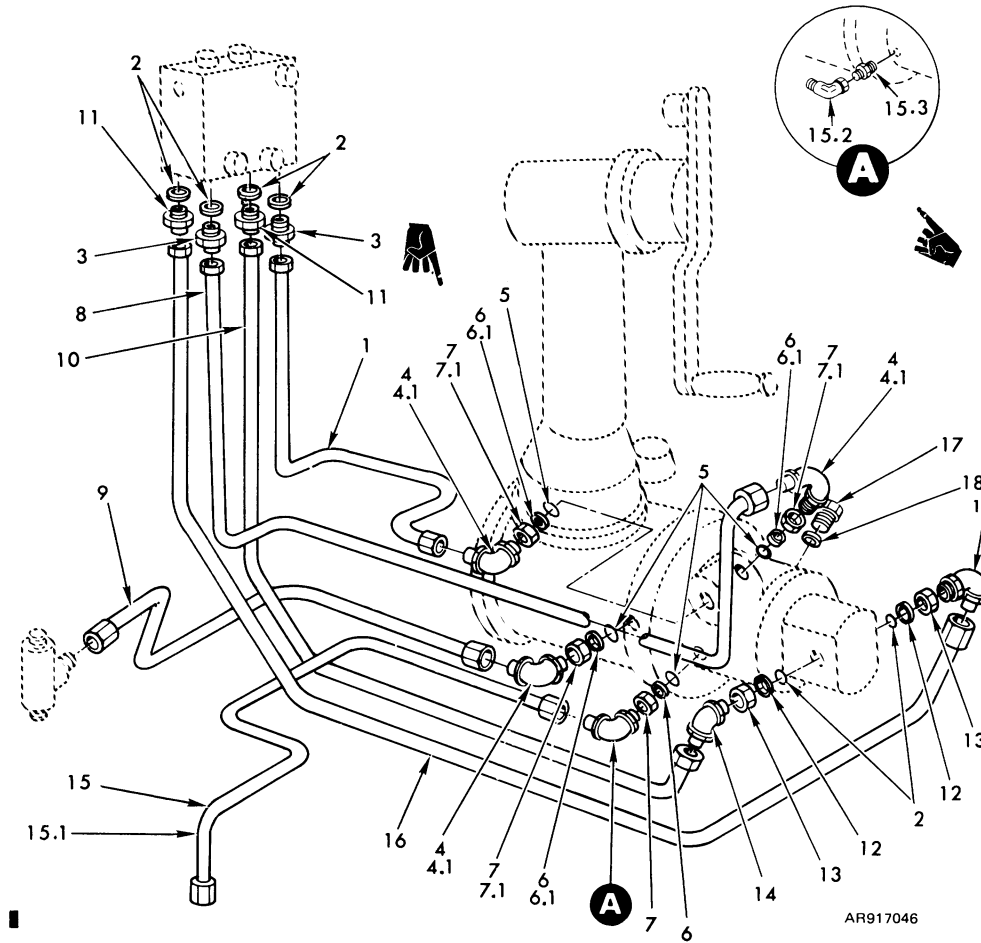
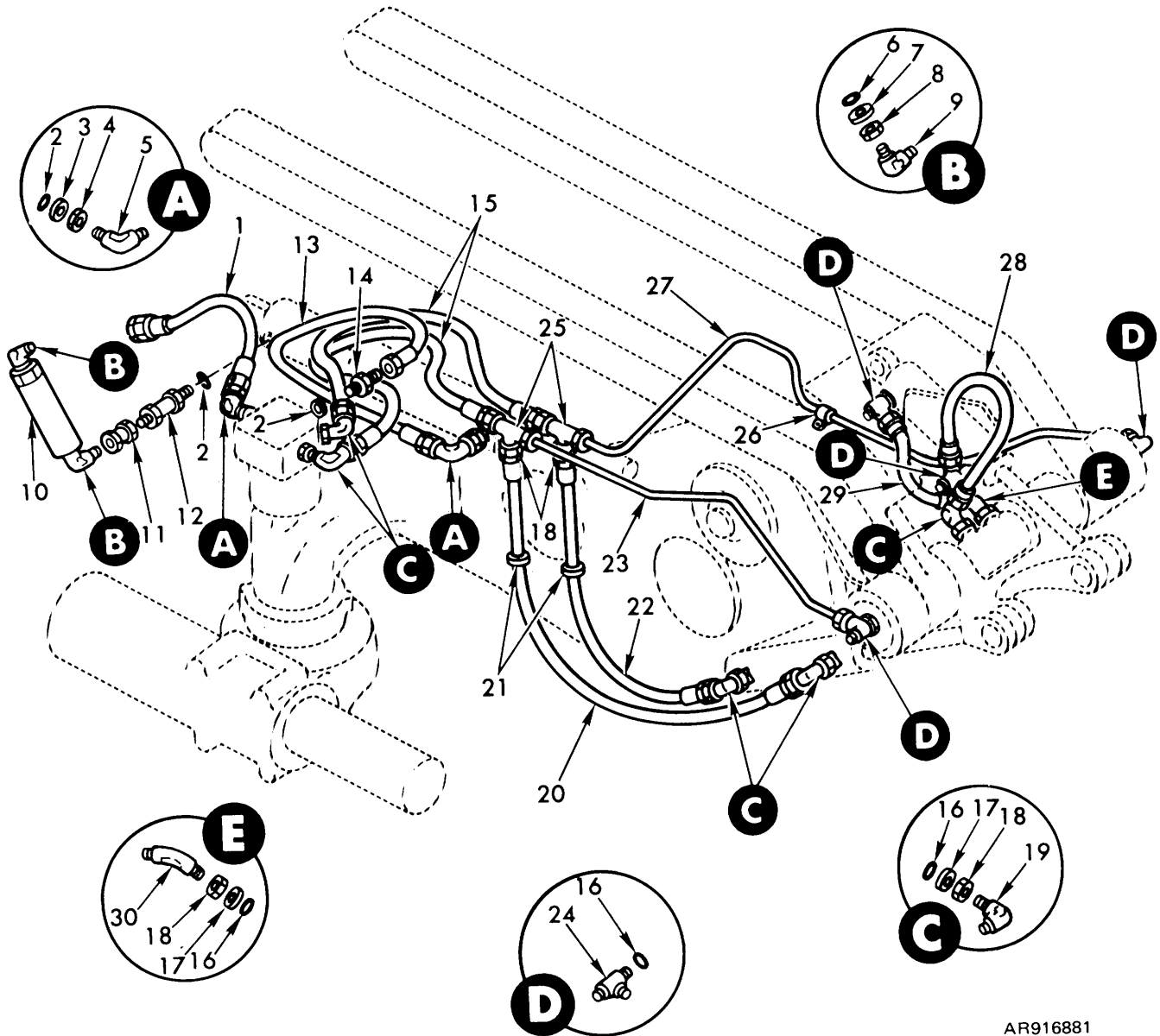

Figure 22. Elevating drive hydraulic lines and fittings.

(1) ILLUSTRATION		(2)	(3)	(4)	(5)	(6)	(7)	(8)
(a) FIG NO.	(b) ITEM NO.	SMR CODE	FEDERAL STOCK NUMBER	PART NUMBER	FSCM	DESCRIPTION USABLE ON CODE	U/M	QTY INC IN UNIT
22	17	PAOZZ	5365-00-805-1403	MS24391-4	96906	GROUP 030503 ELEVATING DRIVE HYDRAULIC LINES AND FITTINGS		
22	18	PAOZZ	5330-00-805-2966	MS28778-4	96906	PLUG, MACHINE THREAD 7/16-20 UNF PACKING, PREFORMED 9351 ID .495 OD.....	EA EA	1 1

Section II. REPAIR PARTS LIST (PART II)



AR916881

Figure 23. Loader-rammer hydraulic system.

(399 blank)/400

Section II. REPAIR PARTS LIST (PART II)

(1) ILLUSTRATION		(2)	(3)	(4)	(5)	(6)	(7)	(8)
(a) FIG NO.	(b) ITEM NO.	SMR CODE	NATIONAL STOCK NUMBER	FSCM	PART NUMBER	DESCRIPTION USABLE ON CODE	U/M	QTY INC IN UNIT
						GROUP 030601 LOADER-RAMMER HYDRAULIC SYSTEM		
23	1	PAOZZ	4720-00-826-7014	96906	MS28762-8-0170	HOSE ASSEMBLY, RUBBER, FLOW CONTROL..... O-N VALVE TO ROTATING MANIFOLD	EA	1
23	13	PAOZZ	4720-01-028-1790	96906	MS28762-8-0320	HOSE ASSEMBLY, RUBBER..... O-N	EA	1
23	15	PAOZZ	4720-00-555-9418	96906	MS28762-6-0250	HOSE ASSEMBLY, RUBBER..... O-N	EA	2
23	20	PAOZZ	4720-01-023-0133	96906	MS28762-6-0343	HOSE ASSEMBLY, RUBBER. LOADER LIFT..... O-N CYLINDER	EA	1
23	21	PAOZZ	5325-00-174-9341	96906	MS35489-52	GROMMET, NON; METALLIC RUBBER 1.00 ID, O-N 1.75 OD	EA	2
23	22	PAOZZ	4720-01-095-5429	96906	MS28762-6-0222	HOSE ASSEMBLY, . NON ME RUBBER, LOADER O-N LIFT CYLINDER	EA	1
23	28	PAOZZ	4720-00-555-1551	96906	MS28762-6-0200	HOSE ASSEMBLY, RUBBER, LOADER SHAFT O-N	EA	1
23	29	PAOZZ	4720-00-555-2167	96906	MS28762-6-0140	HOSE ASSEMBLY RUBBER, LOADER SHAFT O-N	EA	1

Change 2 400.1

Section II. REPAIR PARTS LIST (PART II)

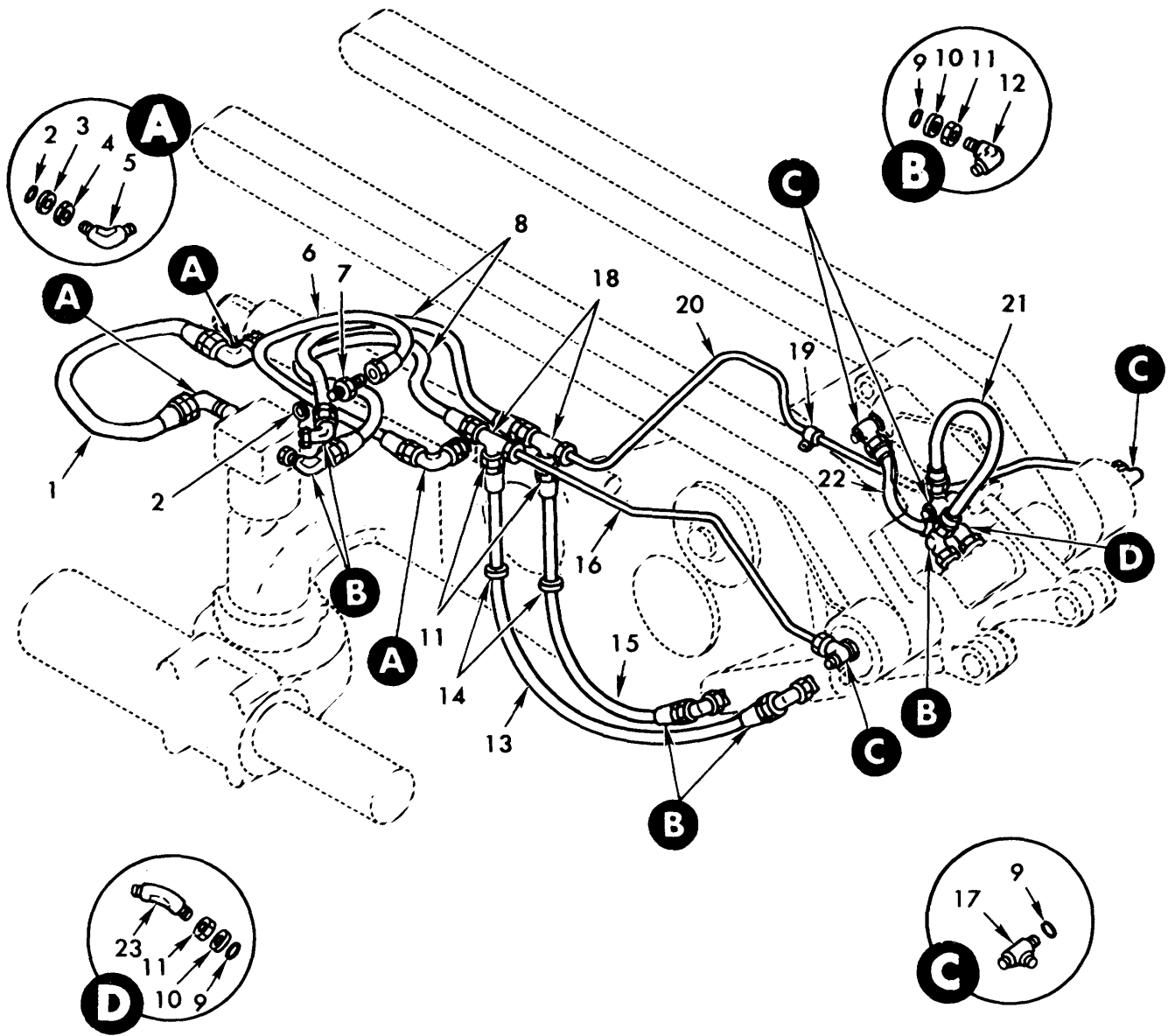

AR917062

Figure 23A. Loader-rammer hydraulic system.

Change 2 400.2

Section II. REPAIR PARTS LIST (PART II)

(1) ILLUSTRATION		(2)	(3)	(4)	(5)	(6)	(7)	(8)
(a) FIG NO.	(b) ITEM NO.	SMR CODE	NATIONAL STOCK NUMBER	FSCM	PART NUMBER	DESCRIPTION USABLE ON CODE	U/M	QTY INC IN UNIT
						GROUP 030601 LOADER-RAMMER HYDRAULIC SYSTEM.....	EA	1
23A	1	PAOZZ	4720-00-916-1815	96906	MS28762-8-0260	HOSE ASSEMBLY. NONME RUBBER RAMMER N-A CYLINDER TO ROTATING MANIFOLD		
23A	6	PAOZZ	4720-01-028-1790	96906	MS28762-8-0320	HOSE ASSEMBLY, NONME RUBBER RAMMER..... CYLINDER	EA	1
23A	8	PAOZZ	4720-00-555-9418	96906	MS28762-6-.0250	RETURN HOSE TO ROTATING MANIFOLD N-A HOSE ASSEMBLY .NONME RUBBER, RAMMER CYLINDER.....	EA	2
23A	13	PAOZZ	4720-01-023-0133	96906	MS28762-6-0343	RETURN HOSE TO ROTATING, MANIFOLD N-A HOSE ASSEMBLY, NONME RUBBER LOADER LIFTN-AEA CYLINDER.....	1	
23A	14	PADZZ	5325-00-174-9341	96906	MS35489-52	GROMMET, , RUBBER 1.00 ID 1.75 OD.....N-A	EA	2
23A	15	PADZZ	4720-01-095-5429	96906	MS28762-6--0222	HOSE ASSEMBLY, NONME RUBBER LOADER LIFT . N-A CYLINDER.....	EA	1
23A	21	PAOZZ	4720-00-555-1551	96906	S28762-6-.0200	HOSE ASSEMBLY, NONME RUBBER, LOADER N-A SHAFT	EA	1
23A	22	PAOZZ	4720-00-555-2167	96906	MS28762-6-0140	HOSE ASSEMBLY, NONME RUBBER LOADER N-A SHAFT	EA	1

Change 2 401

Section II. REPAIR PARTS LIST (PART II)

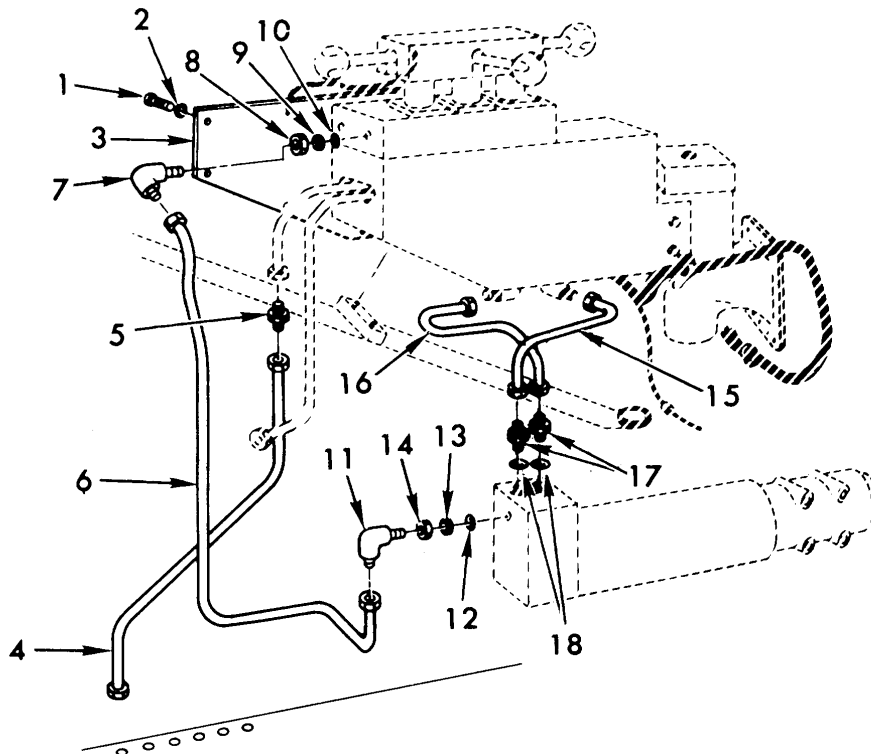

AR916882

Figure 24. Rammer traversing lines and fittings.

(1) ILLUSTRATION		(2)	(3)	(4)	(5)	(6)	(7)	(8)
(a) FIG NO.	(b) ITEM NO.	SMR CODE	NATIONAL STOCK NUMBER	FSCM	PART NUMBER	DESCRIPTION USABLE ON CODE	U/M	QTY INC IN UNIT
						GROUP 030601 RAMMER TRAVERSING LINES AND FITTINGS		
24	11	PAOZZ	4730-00-541-6478	96906	MS21908-6	ELBOW., TUBE 3/8 TUBE OD.....O-N	EA	1
24	12	PAOZZ	5330-00-804-5695	96906	MS28778-6	PACKING, PREFORMED .468 ID, 624 OD.....O-N	EA	1
24	13	PAOZZ	5310-00-186-1295	96906	MS28777-6	WASHER, FLAT .469 ID, 702 OD.....O-N	EA	1
24	14	PAOZZ	4730-00-277-5084	88044	AN6289-6	LOCK, NUT, TUBE FITTING 9/16-18 UNF.....O-N	EA	1
24	17	PAOZZ	4730-00-278-8392	96906	MS21916-8-6	REDUCER, TUBE 3/8 TO 1/2.....O-N	EA	2
24	18	PAOZZ	5330-00-808-0794	96906	MS28778-8	PACKING, PREFORMED .644 ID 818 OD.....O-N	EA	2

Section II. REPAIR PARTS LIST (PART II)

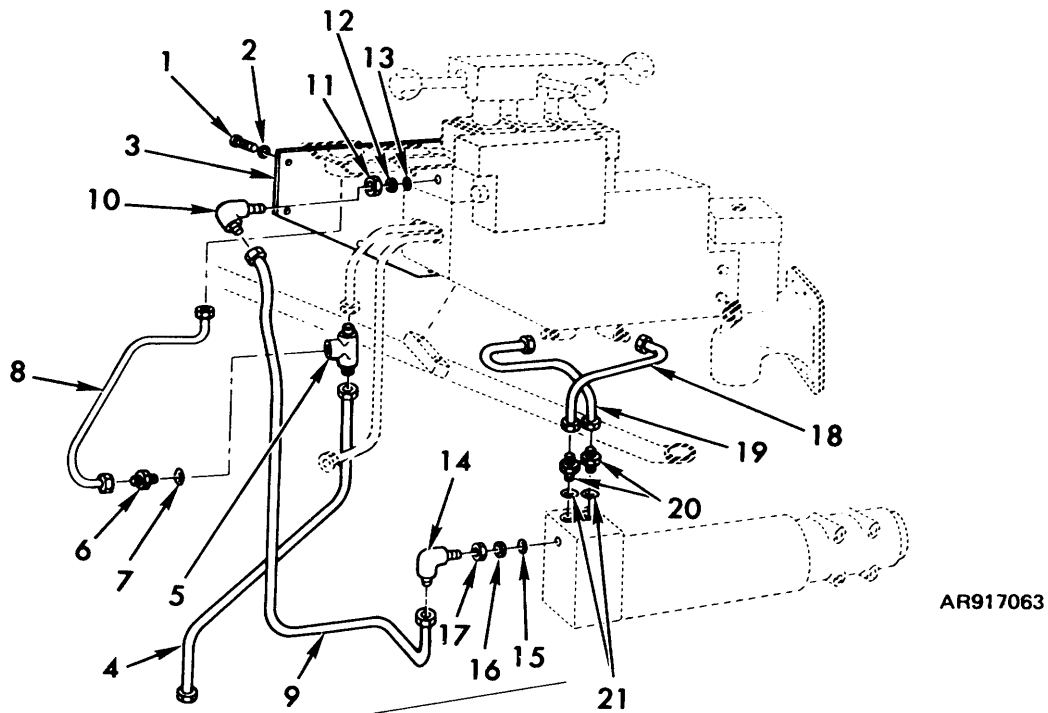
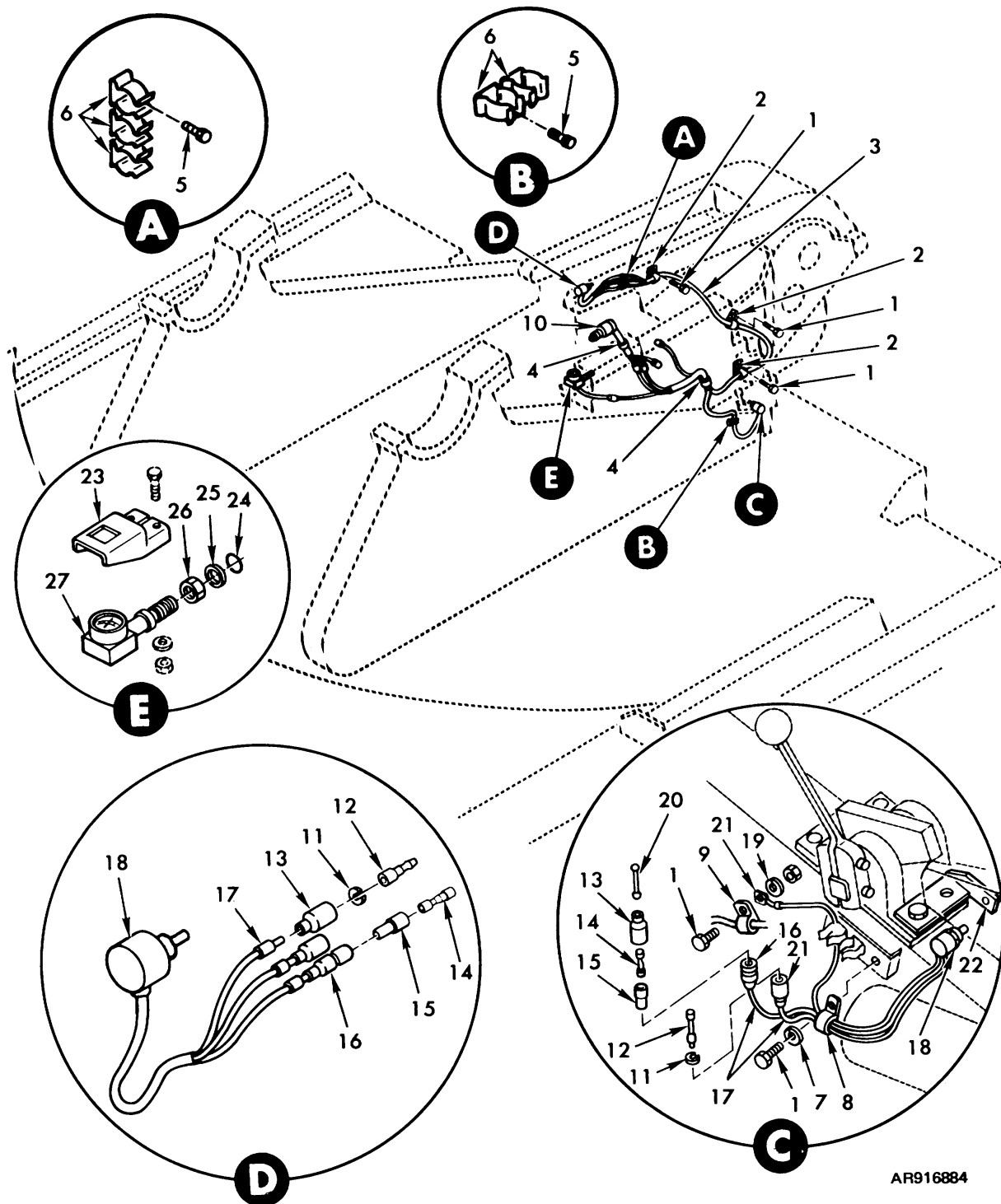

Figure 24A. Rammer traversing lines and fittings.

(1) ILLUSTRATION		(2)	(3)	(4)	(5)	(6)	(7)	(8)
(a) FIG NO.	(b) ITEM NO.	SMR CODE	NATIONAL STOCK NUMBER	FSCM	PART NUMBER	DESCRIPTION USABLE ON CODE	U/M	QTY INC IN UNIT
						GROUP 030601 RAMMER TRAVERSING LINES AND FITTINGS		
24A	14	PAOZZ	4730-00-541-6478	96906	MS21908-6	ELBOW, TUBE 3/8 TUBE OD.....N-A	EA	1
24A	15	PAOZZ	5330-00-804-5695	96906	MS28778-6	PACKING, PREFORMED .468 ID, .624 OD.....N-A	EA	1
24A	16	PADZZ	5310-00-186-1295	96906	MS28777-6	WASHER, FLAT .468 ID, .702 OD.....N-A	EA	1
24A	17	PAOZZ	4730-00-277-5084	88044	AN6289-6	LOCKNUT, TUBE FITTIN 9/16-18 UNF.....N-A	EA	1
24A	20	PAOZZ	4730-00-278-8392	96906	MS21916-8-6	REDUCER, TUBE 3/8 TO 1/2.....N-A	EA	2
24A	21	PAOZZ	5330-00-808-0794	96906	MS28778-8	PACKING, PREFORMED .644 ID, .818 OD.....N-A	EA	2

Section II. REPAIR PARTS LIST (PART II)



AR916884

Figure 25. Loader-rammer electrical components.

Section II. REPAIR PARTS LIST (PART II)

(1) ILLUSTRATION		(2)	(3)	(4)	(5)	(6)	(7)	(8)
(a) FIG NO.	(b) ITEM NO.	SMR CODE	NATIONAL STOCK NUMBER	FSCM	PART NUMBER	DESCRIPTION USABLE ON CODE	U/M	QTY INC IN UNIT
						GROUP 030602 LOADER-RAMMER ELECTRICAL COMPONENTS		
25	1	PAOZZ	5306-01-038-3059	21450	431953	BOLT, ASSEMBLED WASHER, 1/4-20 UNCO-N	EA	4
25	7	PAOZZ	5310-00-582-5965	96906	MS35338-44	WASHER LOCK 1/4 NOM SIZEO-N	EA	2
25	3	PAOZZ	5340-00-912-8870	96906	MS21333-10	CLAMP, LOOP 688 IDO-N	EA	3
25	9	PAOZZ	5340-00-809-1490	96906	MS21333-98	CLAMP, LOOP 250 DIAO-N	EA	1
25	11	PAOZZ	5310-00-831-8567	19207	8338567	WASHER, SLOTTED TERMINAL RETAININGO-N	EA	2
25	12	PAOZZ	5999-00-057-2929	96906	MS27148-2	CONTACT, ELECTRICAL NO. 14 WIRE GAGEO-N	EA	2
25	13	PAOZZ	5935-00-572-9180	19207	8338566	SHELL, ELECTRICAL FEMALE RECEPTACLEO-N SINGLE 14 GA	EA	2
25	14	PAOZZ	5940-00-399-6676	19207	8338564	TERMINAL ASSEMBLY FEMALEO-N	EA	1
25	15	PAOZZ	5970-00-833-8562	19207	8338562	INSULATOR, BUSHING ELECTRICAL INSULATORO-N	EA	1
25	16	PAOZZ	5935-00-833-8561	19207	8338561	SHELL, ELECTRICAL MALE PLUG, SINGLE 14 GAO-N	EA	1
25	17	MOOZZ		81349	M43436/1-1	BAND. MARKER. MFD FROM 9905-00-752-4649O-N	EA	0
25	18	PAOZZ	5930-00-328-9330	19207	8687113	SWITCH, SENSITIVERAMMER TRAY INTERLOCKO-N	EA	1
25	19	PAOZZ	5310-00-889-2528	96906	MS45904-68	WASHER, LOCK 1/4O-N	EA	1
25	20	PAOZZ	5v35-00-214-0904	19207	7982907	DUMMY CONNECTOR PLUG 167 DIAO-N	EA	2
25	21	PAOZZ	5940-00-705-6709	19207	7056709	TERMINAL. LUG 14 WG X 1/4 SCREW HOLEO-N	EA	2

Change 2 404.1

Section II. REPAIR PARTS LIST (PART II)

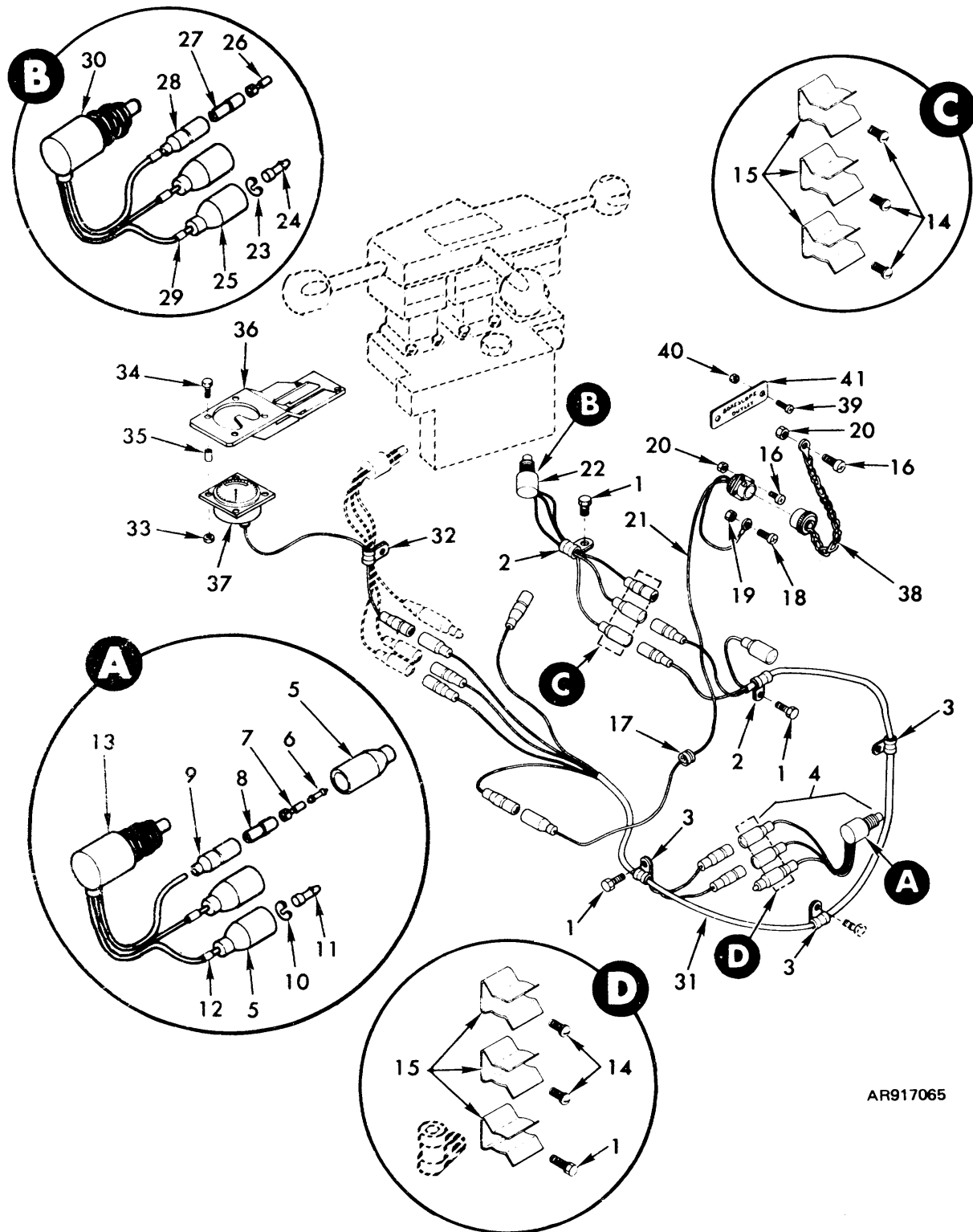

AR917065

Figure 25A. Loader-rammer electrical components.

Change 2 404.2

Section II. REPAIR PARTS LIST (PART,II)

(1) ILLUSTRATION		(2)	(3)	(4)		(5)	(6)	(7)	(8)
(a) FIG NO.	(b) ITEM NO.	SMR CODE	NATIONAL STOCK NUMBER	FSCM	PART NUMBER		DESCRIPTION USABLE ON CODE	U/M	QTY INC IN UNIT
							GROUP 030602 LOADER-RAMMER ELECTRICAL COMPONENTS		
25A	1	PAOZZ	5306-01-038-3059	21450	431953		BOLT ASSEMBLED WASH LOCKWASHER, STEELN-A 1/4-20 UNC	EA	5
25A	2	PAOZZ	5340-00-809-1492	96906	MS21333-100		CLAMP, LOOP 375 DIAN-A	EA	2
25A	3	PAOZZ	5340-00-984-8541	96906	MS21333-106		CLAMP, LOOP 975 DIAN-A	EA	3
25A	4	PAOFF	5930-01-112-6159	19200	11784081		SWITCH, PUSH PIVOT INTERLOCKN-A	EA	1
25A	5	PAOZZ	5935-00-572-9180	19207	8338566		SHELL, ELECTRICAL CO FEMALE RECEPTACLEN-A SINGLE 14 GA.....	EA	3
25A	6	PAOZZ	5935-00-214-0904	19207	7982907		DUMMY CONNECTOR, PLU 167 DIA.....N-A	EA	1
25A	7	PAOZZ	5940-00-399-6676	19207	8339564		TERMINAL ASSEMBLY FEMALE.....N-A	EA	1
25A	8	PAOZZ	5970-00-833-8562	19207	8338562		INSULATOR, BUSHINGN-A	EA	1
25A	9	PAOZZ	5935-00-833-8561	19207	8338561		SHELL, ELECTRICAL CO MALE PLUG SINGLE 14 GA.....N-A	EA	1
25A	10	PAOZZ	5310-00-833-8567	19207	8338567		WASHER, SLOTTED TERMINAL RETAINING, 152 SLOT ...N-A	EA	2
25A	11	PAOZZ	5999-00-057-2929	96906	MS27148-2		CONTACT. ELECTRICAL NO 14 WIRE CAGEN-A	EA	2
25A	12	MOOZZ		81349	M43436/1-1		BAND MARKER MFD FROM 9905-00-752-4649.....N-A	EA	2
25A	13	PAOZZ	5930-00-328-9330	19207	8687113		SWITCH, SENSITIVE PIVOT INTERLOCKN-A	EA	1
25A	14	PAOZZ	5305-00-042-3435	21450	423435		SCREW ASSEMBLED WAS 1/4-20 UNC X .375.....N-A	EA	5
25A	15	PAOZZ	5340-00-322-9488	19207	8378663		CLIP, SPRING TENSION ELECTRICAL.....N-A	EA	6
25A	16	PAOZZ	5305-C0-889-2999	96906	MS35206-217		SCREW, MACHINE MD 4-40 UNCN-A	EA	5
25A	17	PAOZZ		96906	MS35489-43		GROMMET, RUBBER .400 ID X 1.062 OD.....N-A	EA	1
25A	18	PAOZZ	5305-00-988-1723	96906	MS35206-279		SCREW, MACHINE 1/4-28 X .500.....N-A	EA	1
25A	19	PAOZZ	5310-00-877-5796	96906	MS21044N4		NUT, SELF-LOCKING HE 1/4-28 UNJFN-A	EA	1
25A	20	PAOZZ	5310-00-088-0551	96906	MS21044N04		NUT, SELF-LOCKING, HE 1120-40 UNJC.....N-A	EA	5
25A	21	PAOFF	5935-01-126-5925	19200	11784046		CONNECTOR, RECEPTACL BORESCOPE CONNECTOR ..N-A	EA	1
26A	22	PAOFF	5930-01-116-4874	19200	11784070		SWITCH, SENSITIVE TRAY INTERLOCKN-A	EA	1
25A	23	PAOZZ	5310-00-833-8567	19207	8338567		WASHER, SLOTTED TERMINAL RETAINING, .152 SLOT ...N-A	EA	2
25A	24	PAOZZ	5999-00-057-2929	96906	MS27148-2		CONTACT, ELECTRICAL NO 14 WIRE GAGE.....N-A	EA	2
25A	25	PAOZZ	5935-00-572-9180	19207	8338566		SHELL, ELECTRICAL CO FEMALE RECEPTACLE.N-A SINGLE 14 GA	EA	2
25A	26	PAOZZ	5935-00-833-8561	19207	8338561		SHELL, ELECTRICAL CO MALE PLUG, SINGLE 14 GA.....N-A	EA	1
25A	27	PAOZZ	590-00-833-8562	19207	8338562		INSULATOR, BUSHINGN-A	EA	1
25A	28	PAOZZ	5940-00-399-6676	19207	8338564		TERMINAL ASSEMBLY FEMALE.....N-A	EA	1
25A	29	MOZZ		81349	M43436/1-1		BAND, MARKER MFD FROM 9905-00-752-4649.....N-A	EA	3
25A	30	PAOZZ	5930-00-328-9330	19207	8687113		SWITCH, SENSITIVE TRAY INTERLOCKN-A	EA	1
25A	32	PAOZZ	5340-00-984-8540	96906	MS21333-102		CLAMP, LOOP .500 DIAN-A	EA	1
25A	38	PAOOZ		96906	MS3181-14CW		COVER, RECEPTACLEN-A	EA	1
25A	39	PAOZZ	5305-00-984-4988	96906	MS35206-228		SCREW, MACHINE PAN HEAD #6-32 UNC X .375.....N-A	EA	2
25A	40	PAOZZ	5310-00-081-8087	96906	MS21044N06		NUT, SELF-LOCKING, HE .161-32 UNJC.....N-A	EA	2
25A	41	PAOZZ	9905-01-110-3370	19200	11784103		PLATE, IDENTIFICATIONN-A	EA	1

Section II. REPAIR PARTS LIST (PART II)

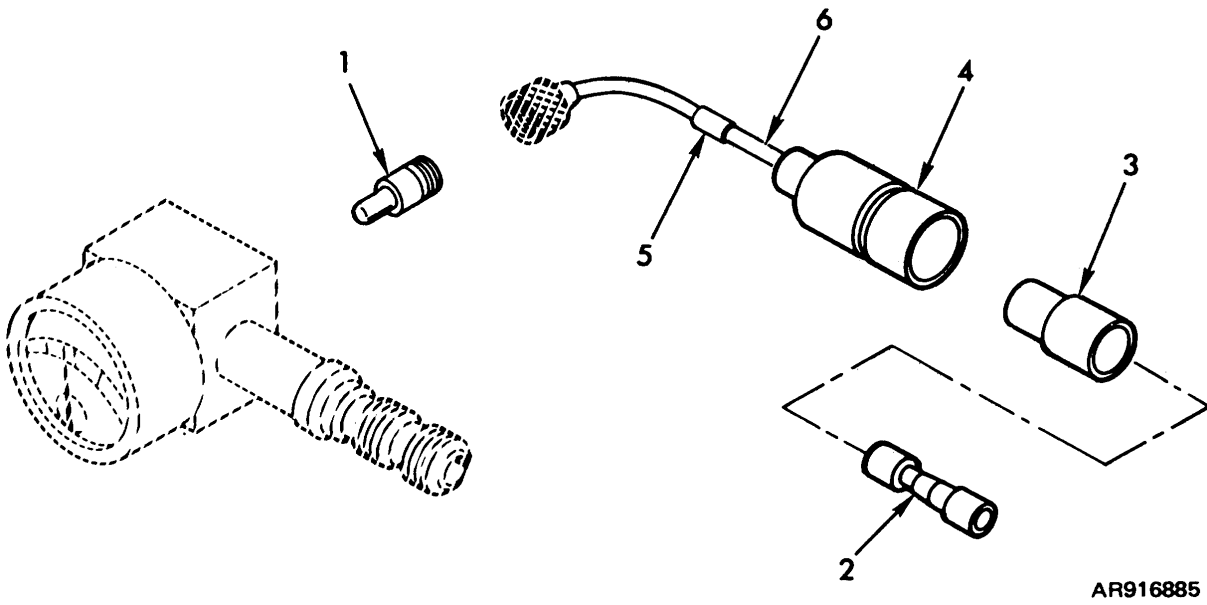

AR916885

Figure 26. Loader-rammer pressure gage assembly -11640662.

(1) ILLUSTRATION		(2)	(3)	(4)	(5)	(6)	(7)	(8)
(a) FIG NO.	(b) ITEM NO.	SMR CODE	NATIONAL STOCK NUMBER	FSCM	PART NUMBER	DESCRIPTION USABLE ON CODE	U/M	QTY INC IN UNIT
26	1	PAOZZ	6240-00-155-7836	96906	MS25237-327	GROUP 030602 LOADER-RAMMER PRESSURE GAGE ASSEMBLY - 11640862 LAMP, INCANDESCENT SINGLE CONTACT,..... V, MIDGET FLANGED BASE, 28 CLEARO-N	EA	1

Section II. REPAIR PARTS LIST (PART II)

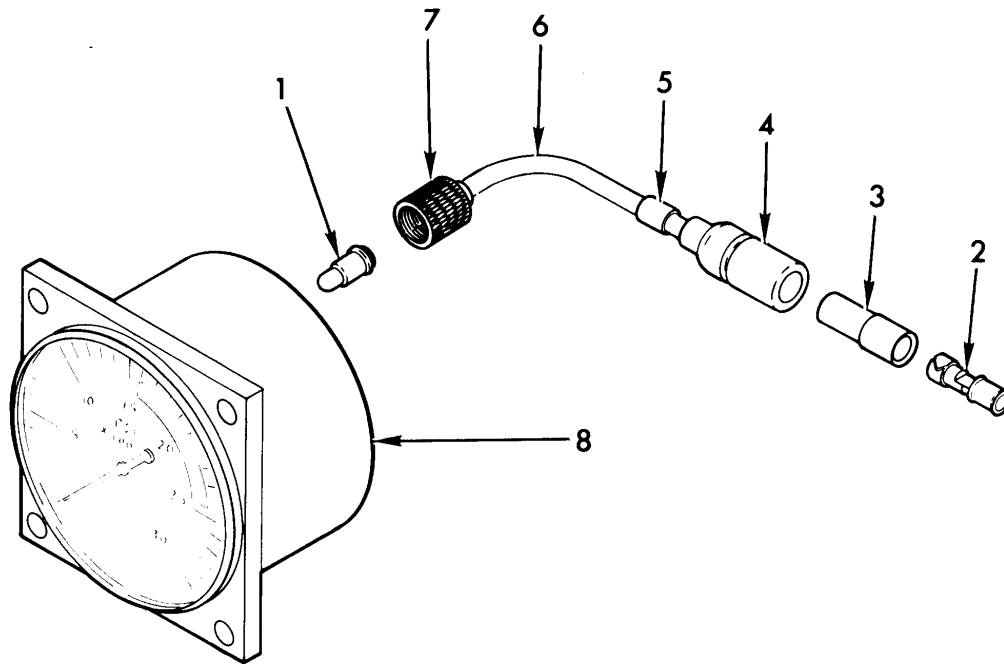

AR917066

Figure 26A. Loader-rammer pressure gage assembly -1 1784042.

(1) ILLUSTRATION		(2)	(3)	(4)	(5)	(6)	(7)	(8)
(a) FIG NO.	(b) ITEM NO.	SMR CODE	NATIONAL STOCK NUMBER	FSCM	PART NUMBER	DESCRIPTION USABLE ON CODE	U/M	QTY INC IN
26A	1	PAOZZ	6240-00-763-7744	96906	MS25237-387	GROUP 030602 LOADER-RAMMER PRESSURE GAGE ASSEMBLY - 11784042 LAMP, INCANDESCENT SINGLE CONTACT, BASE, 28 V MIDGET FLANGED CLEARN-A	EA	1

Change 2 406.1

Section II. REPAIR PARTS LIST (PART II)

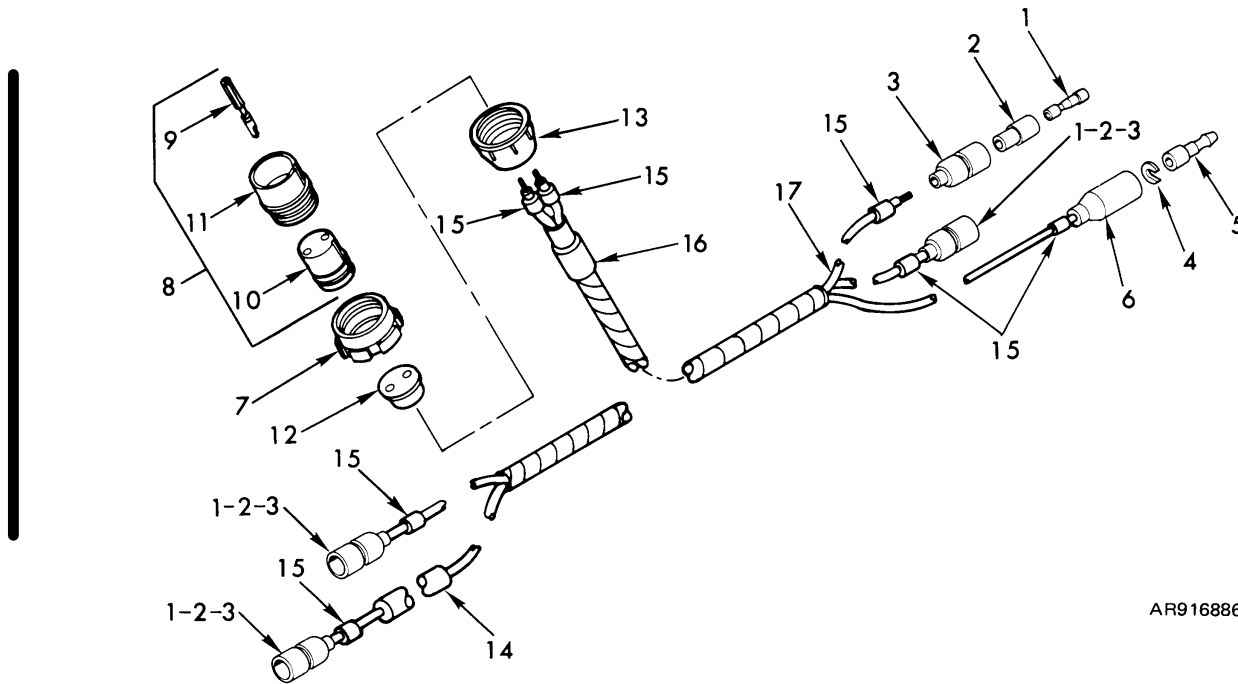

AR916886

Figure 27. - Rammer solenoid valve to pivot and tray interlock switches wiring harness - 11643013.

(1) ILLUSTRATION		(2)	(3)	(4)	(5)	(6)	(7)	(8)
(a) FIG NO.	(b) ITEM NO.	SMR CODE	NATIONAL STOCK NUMBER	FSCM	PART NUMBER	DESCRIPTION USABLE ON CODE	U/M	QTY INC IN
						GROUP 030602 RAMMER SOLENOID VALVE TO PIVOT AND TRAY INTERLOCK SWITCHES WIRING HARNESS - 11643013		UNIT
27	1	PAOZZ	5940-00-399-6676	19207	8338564	TERMINAL ASSEMBLY FEMALEO-N	EA	4
27	2	PAOZZ	5970-00-833-8562	19207	8338562	INSULATOR, BUSHING ELECTRICAL INSULATORO-N	EA	4
27	3	PAOZZ	5935-00-833-8561	19207	8338561	SHELL, ELECTRICAL MALE PLUG, SINGLE 14 GA.....O-N	EA	4
27	4	PAOZZ	5310-00-833-8567	19207	8338567	WASHER, SLOTTED TERMINAL RETAININGO-N	EA	1
27	5	PAOZZ	5999-00-057-2929	96906	MS27148-2	CONTACT, ELECTRICAL NO. 14 WIRE GAGEO-N	EA	1
27	6	PAOZZ	5935-00-572-9180	19207	8338566	SHELL, ELECTRICAL FEMALE RECEPTACLE,.....O-N SINGLE 14 GA	EA	1
27	7	PAOZZ	5975-00-697-7769	19207	7527645	NUT, COUPLING, SIZE 16 CONNECTORO-N	EA	1
27	8	PAOOO	5935-00-686-9962	19204	8724233	CONNECTOR PLUG, SIZE 16.....O-N	EA	1
27	9	PAOZZ	5999-00-485-8954	19207	7716520	CONTACT, ELECTRICAL SOCKET SIZE 12O-N	EA	2
27	10	PAOZZ	5935-01-076-9095	19207	8701343	INSERT, SOCKETO-N	EA	1
27	11	PAOZZ	5935-00-462-2913	19207	8344527	SHELL, ELECTRICAL PLUG.....O-N	EA	1
21	12	PAOZZ	5365-00-332-7682	19207	7992132	BUSHING, RUBBER ELEC CONNECTOR,O-N	EA	1
27	13	PAOZZ	5935-00-772-3307	19204	7723307	CONT ARR 16-11		
27	14	MOOZZ		19207	17-1-1726-11	NUT, BUSHING SIZE 16O-N	EA	1
27	15	MOOZZ		81349	M43436/1-1	INSULATION MFD FROM 5970-01-077-9115.....O-N	FT	V
27	16	MOOZZ		81349	M43436/1-3	BAND, MARKER MFD FROM 9905-00-752-4649.....O-N	EA	7
27	17	MOOZZ		81349	M13486/1-5	BAND, MARKER, MFD FROM 9905-00-893-3570.....O-N	EA	1
27						WIRE, ELECTRICAL MFD FROM 6145-00-152-64990-N	FT	V

Section II. REPAIR PARTS LIST (PART II)

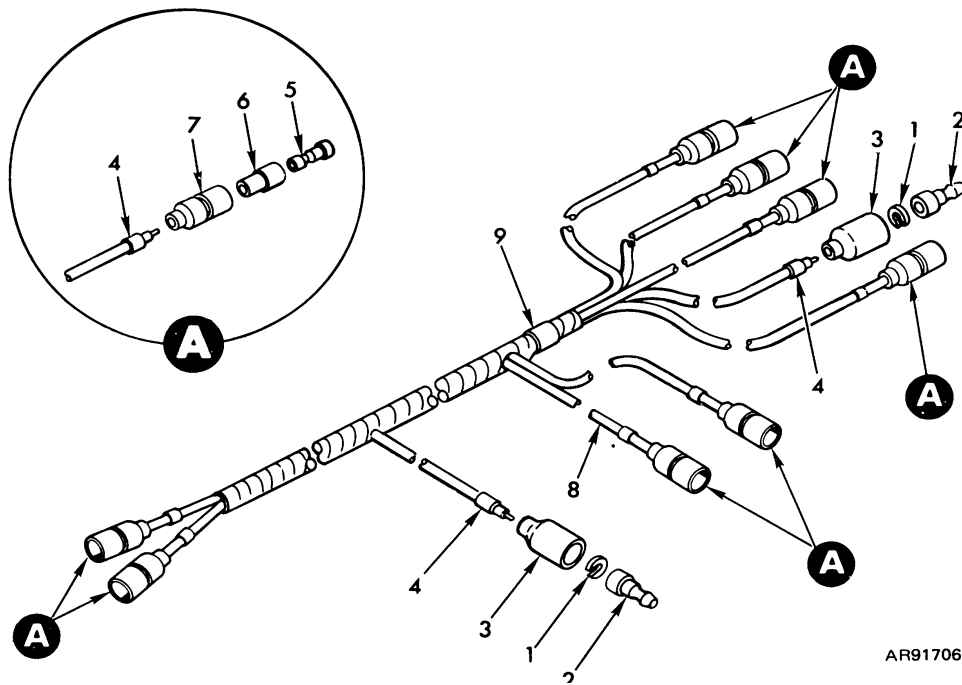

AR917067

Figure 27A. Rammer solenoid valve to pivot and tray interlock switches wiring harness - 11784082.

(1) ILLUSTRATION		(2)	(3)	(4)	(5)	(6)	(7)	(8)
(a) FIG NO.	(b) ITEM NO.	SMR CODE	NATIONAL STOCK NUMBER	FSCM	PART NUMBER	DESCRIPTION USABLE ON CODE	U/M	QTY INC IN UNIT
						GROUP 030602 RAMMER SOLENOID VALVE TO PIVOT AND TRAY INTERLOCK SWITCHES WIRING HARNESS - 11784082		
27A	1	PAOZZ	5310-00-833-8567	19207	8338567	WASHER, .SLOTTED TERMINAL RETAINING..... N-A	EA	2
27A	2	PAOZZ	5999-00-057-2929	96906	MS27148-2	CONTACT, ELECTRICAL N-A	EA	2
27A	3	PAOZZ	5935-00-572-9180	19207	8338566	SHELL, ELECTRICAL CO FEMALE RECEPTACLE.... N-A SINGLE 14 CA	EA	2
27A	4	MOOZZ		81349	M43436/1-1	BAND, MARKER MFD FROM 9905007524649..... N-A	EA	10
27A	5	PAOZZ	5940-00-399-6676	19207	8338564	TERMINAL ASSEMBLY FEMALE N-A	EA	8
27A	6	PAOZZ	5970-00-833-8562	19207	8338562	INSULATOR. BUSHING SLEEVE..... N-A	EA	8
27A	7	PAOZZ	5935-00-833-8561	19207	8338561	SHELL. ELECTRICAL CO MALE PLUG. SINGLE 14GAN-A	EA	8
27A	8	MOOZZ		81349	M13486/1-5	WIRE. ELECTRICAL MFD FROM 6145-00-152-6499... N-A	FT	V
27A	9	MOOZZ		81349	M43436/1-3	BAND. MARKER MFD FROM 9905-00-893-3570..... N-A	EA	1

Section II. REPAIR PARTS LIST (PART II)

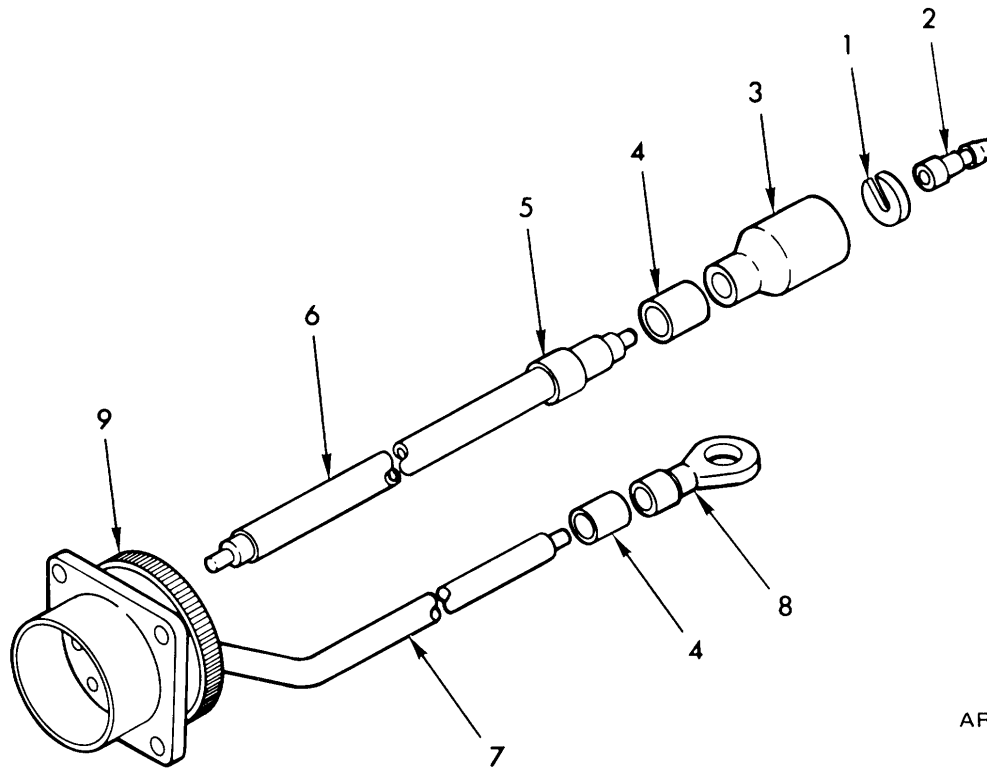

Figure 27B. Borescope connector electrical lead assembly - 11784046.

(1) ILLUSTRATION		(2)	(3)	(4)	(5)	(6)	(7)	(8)
(a) FIG NO.	(b) ITEM NO.	SMR CODE	NATIONAL STOCK NUMBER	FSCM	PART NUMBER	DESCRIPTION USABLE ON CODE	U/M	QTY INC IN UNIT
						GROUP 030602 BORESCOPE CONNECTOR ELECTRICAL LEAD ASSEMBLY - 11784046		
27B	1	PAOZZ	5310-00-833-8567	19207	8338567	WASHER, SLOTTED TERMINAL RETAINING.....N-A	EA	1
27B	2	PAOZA	5999-00-057-2929	95906	MS27148-2	CONTACT, ELECTRICAL NO 14 WIRE GAGE.....N-A	EA	1
27B	3	PAOZZ	5935-00-833-8561	19207	8338561	SHELL, ELECTRICAL CO MALE PLUGN-A	EA	1
27B	4	MOOZZ		81349	M43436/1-1	SINGLE 14 GAGE.....		
27B	5	MOOZZ		81349	M43436/1-3	BAND, MARKER MFD FROM 9905-00-752-4649.....N-A	EA	2
27B	6	MOOZZ		81349	M23053/5-105-0	BAND, MARKER MFD FROM 9905-00-893-3570.....N-A	EA	1
27B	7	MOOZZ		81349	M81044/2-16-0	INSULATION SLEEVING MFD FROM.....	FT	V
27B	8	PAOZZ	5940-00-230-0515	96906	MS25036-154	5970-00-954-1622N-A		
27B	9	PAOZZ	5935-00-988-4281	96906	MS3110E14-5S	WIRE, ELECTRICAL MFD FROM.....N-A	FT	V
						TERMINAL, LUG CRIMPED.....N-A	EA	1
						CONNECTOR, RECEPTACL.....N-A	EA	1

Section II. REPAIR PARTS LIST (PART II)

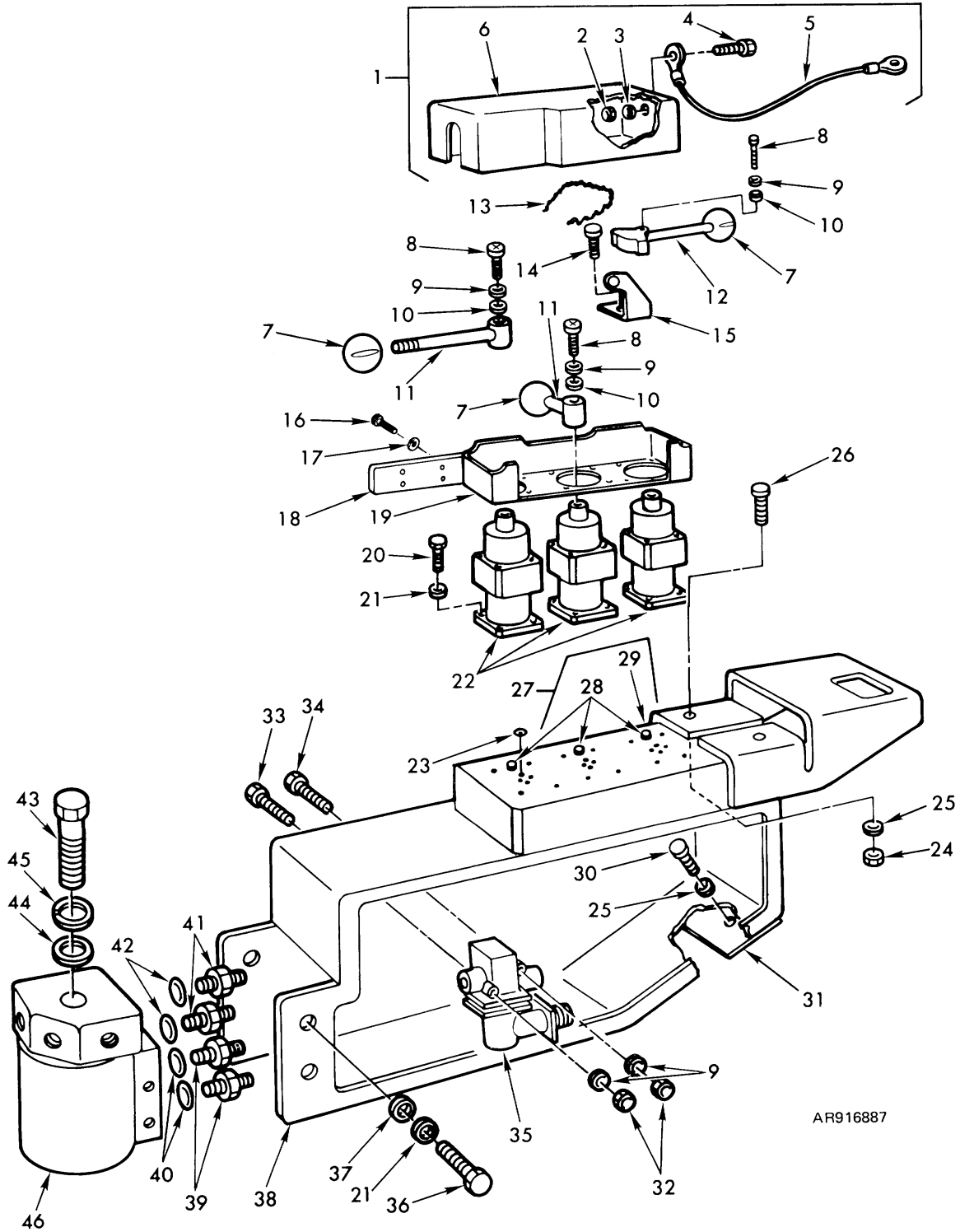

Figure 27C. Loader-rammer manifolds, valves, and controls.

Section II. REPAIR PARTS LIST (PART II)

(1) ILLUSTRATION		(2)	(3)	(4)	(5)	(6)	(7)	(8)
(a) FIG NO.	(b) ITEM NO.	SMR CODE	NATIONAL STOCK NUMBER	FSCM	PART NUMBER	DESCRIPTION USABLE ON CODE	U/M	QTY INC IN UNIT
27C	7	PAOZZ	1025-00-732-1461	19204	8391404	GROUP 030603 LOADER-RAMMER MANIFOLDS, VALVES AND CONTROLS KNOB ASSEMBLY, SHIFT VALVE HANDLES O-N	EA	3

Change 4 408.1

Section II. REPAIR PARTS LIST (PART II)

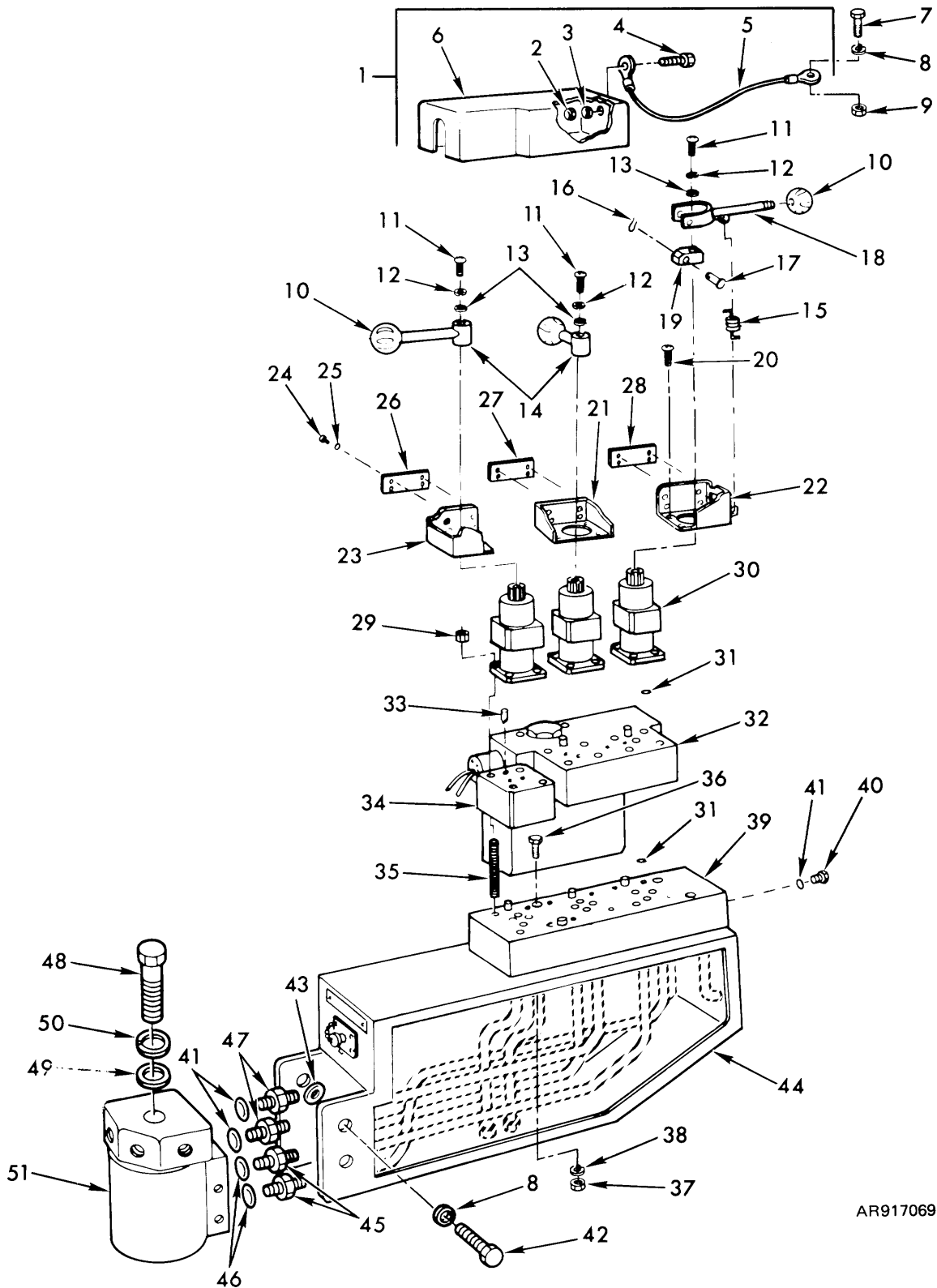

AR917069

Figure 27D. Loader-rammer manifolds, valves, and controls.

Change 4 408.2

Section II. REPAIR PARTS LIST (PART II)

(1) ILLUSTRATION		(2)	(3)	(4)	(5)	(6)	(7)	(8)
(a) FIG NO.	(b) ITEM NO.	SMR CODE	NATIONAL STOCK NUMBER	FSCM	PART NUMBER	DESCRIPTION USABLE ON CODE	U/M	QTY INC IN UNIT
27D	10	PAOZZ	1025-00-732-1461	19204	8391404	GROUP 030603 LOADER-RAMMER MANIFOLDS, VALVES AND CONTROLS KNOB ASSEMBLY, SHIFT VALVE HANDLES N-A	EA	3

Change 4 408.3

Section II. REPAIR PARTS LIST (PART II)

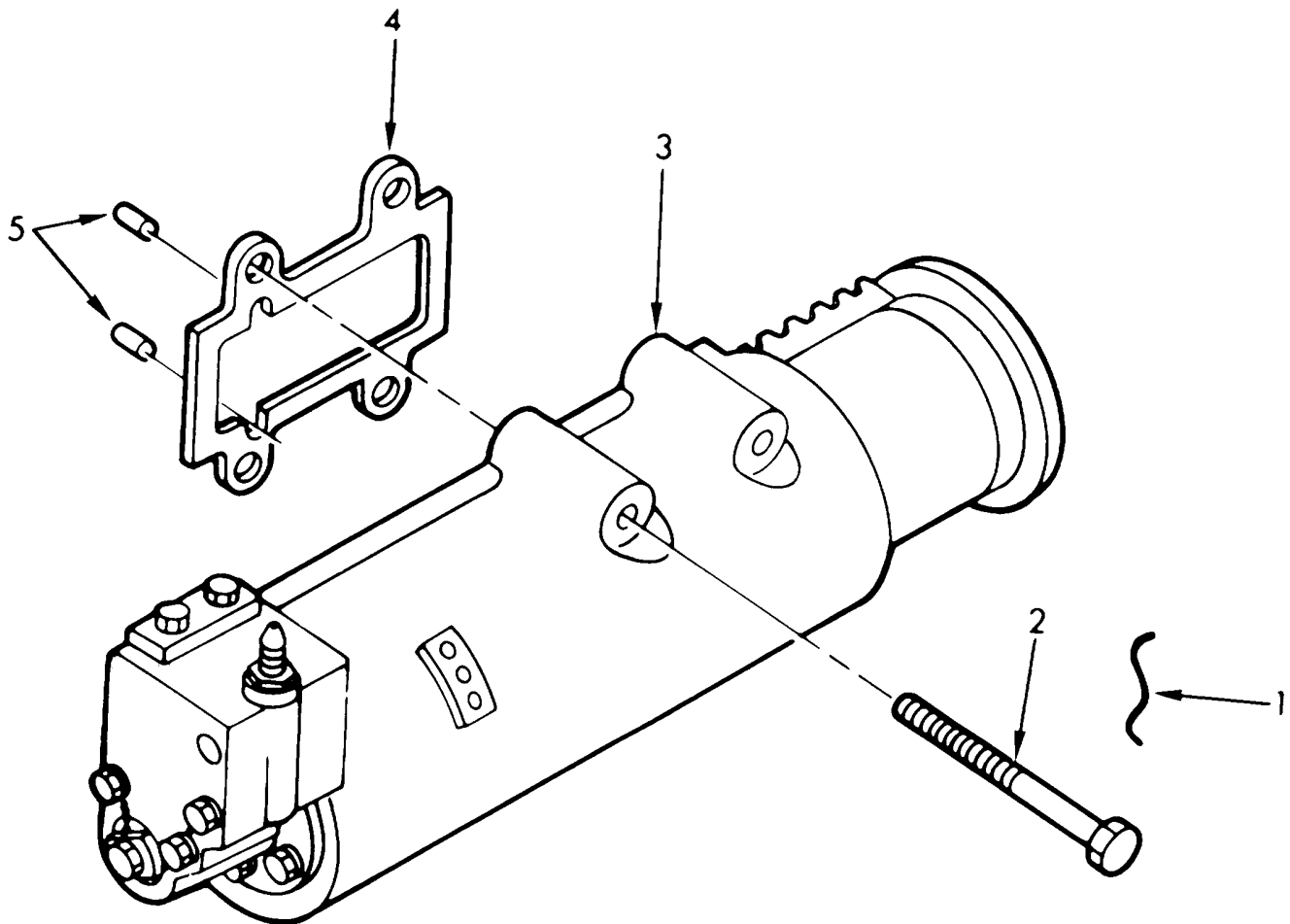

AR916889

Figure 28. Rammer traversing cylinder and attaching parts.

(1) ILLUSTRATION		(2)	(3)	(4)	(5)	(6)	(7)	(8)
(a) FIG NO.	(b) ITEM NO.	SMR CODE	NATIONAL STOCK NUMBER	FSCM	PART NUMBER	DESCRIPTION USABLE ON CODE	U/M	QTY INC IN UNIT
28	1	MOOZZ				GROUP 030605 RAMMER TRAVERSING CYLINDER AND ATTACHING PARTS		
28	2	PAOZZ	5305-00-145-6379	96906	81348 GGW461	WIRE, NONELECTRICAL MFD FROM 9505-00-248-9849	FT	V
28	3	PAOFF	1025-00-937-5294	19204	MS51096-421	SCREW, CAP, HEXAGON 1/2-20 UNF X 3.25.....	EA	4
28	4	PAOZZ	5365-00-983-0263	19207	11617732	CYLINDER ASSEMBLY RAMMER TRAVERSING.....	EA	1
28	5	PAOZZ	5315-00-058-9939	21450	10882006	SHIM TRAVERSING CYLINDER	EA	1
28	5	PAOZZ	5315-00-058-9939	21450	589939	PIN, STRAIGHT, STRAIGHT 3/8 DIA X .750 GRIP LG	EA	2

Section II. REPAIR PARTS LIST (PART II)

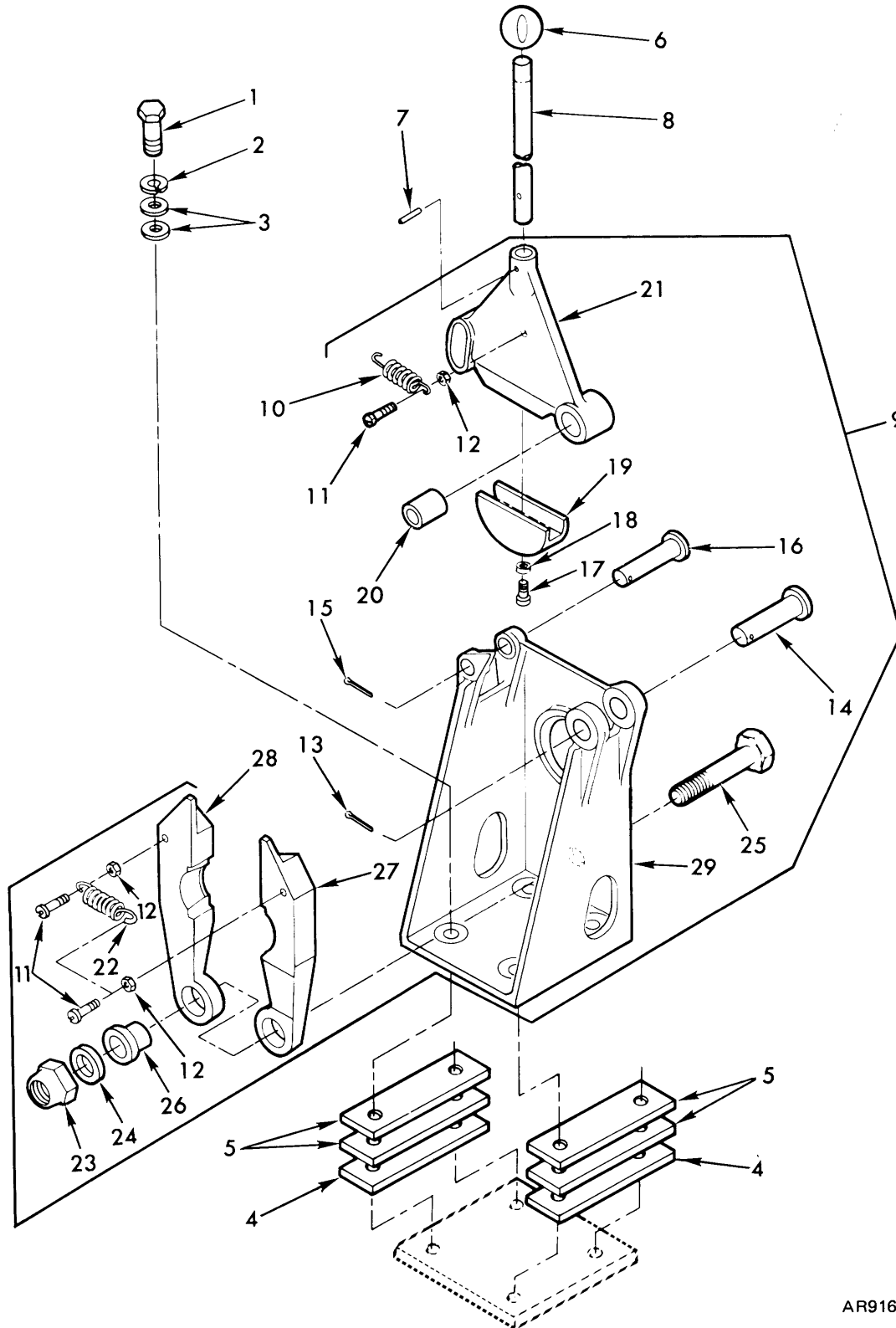

AR916892

Figure 29. Rammer stow position lock.

Change 4 (408.5 blank)/408.6

Section II. REPAIR PARTS LIST (PART II)

(1) ILLUSTRATION		(2)	(3)	(4)	(5)	(6)	(7)	(8)
(a) FIG NO.	(b) ITEM NO.	SMR CODE	NATIONAL STOCK NUMBER	FSCM	PART NUMBER	DESCRIPTION USABLE ON CODE	U/M	QTY INC IN UNIT
29	6	PAOZZ	1025-00-732-1461	19204	8391404	GROUP 030607 RAMMER STOW POSITION LOCK KNOB ASSEMBLY, SHIFT LEVER HANDLE	EA	1

Change 4 408.7

Section II. REPAIR PARTS LIST (PART II)

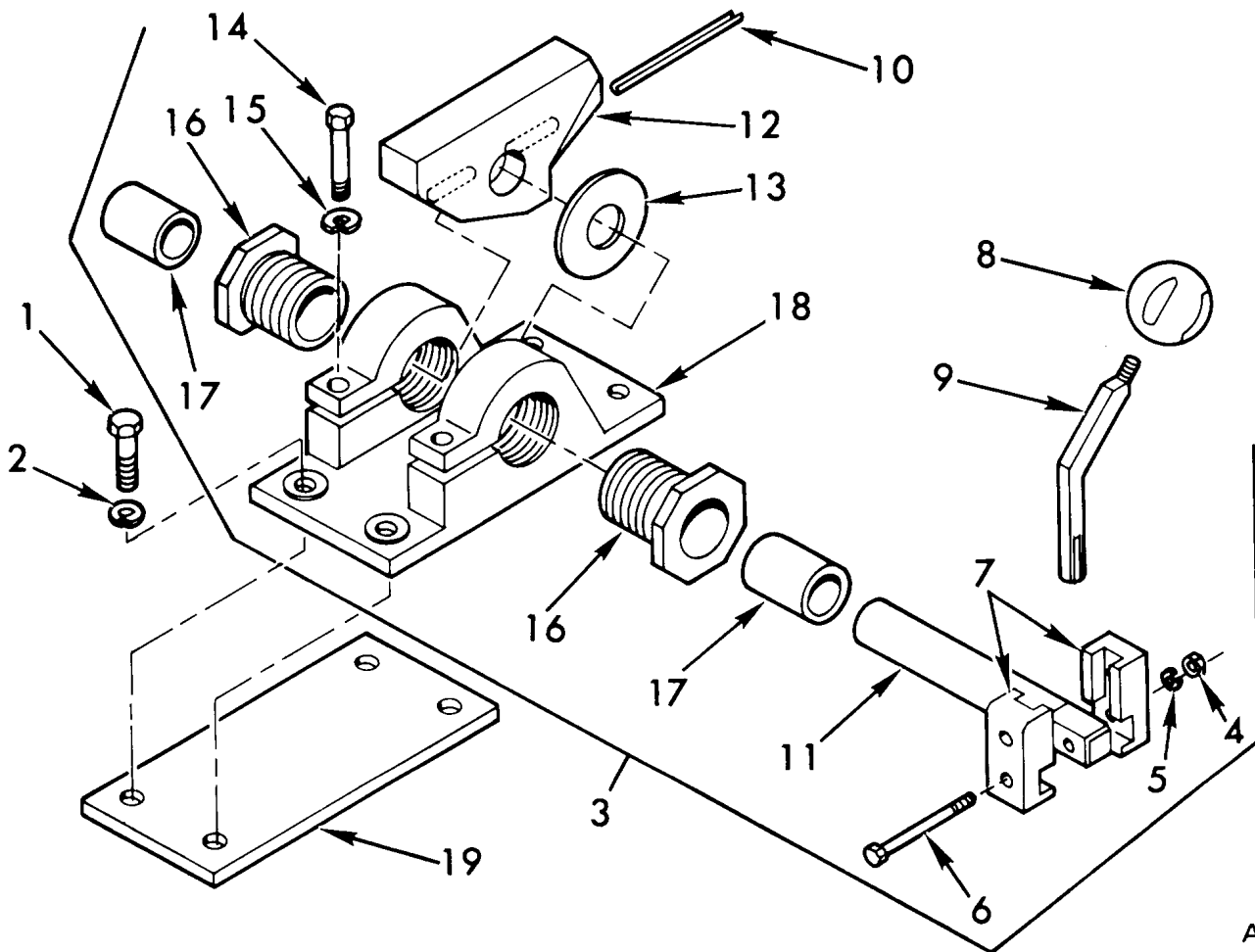

AR916893

Figure 29A. Rammer ram position lock.

(1) ILLUSTRATION		(2)	(3)	(4)	(5)	(6)	(7)	(8)
(a) FIG NO.	(b) ITEM NO.	SMR CODE	NATIONAL STOCK NUMBER	FSCM	PART NUMBER	DESCRIPTION USABLE ON CODE	U/M	QTY INC IN UNIT
29A	8	PAOZZ	1025-00-732-1461	19204	8391404	GROUP 030607 RAMMER RAM POSITION LOCK KNOB ASSEMBLY, SHAFT, LEVER LOCK SHAFT HANDLE	EA	1

Change 4 408.8

All data on pages 410 and 411, including Figure 29, deleted.

Section II. REPAIR PARTS LIST (PART II)

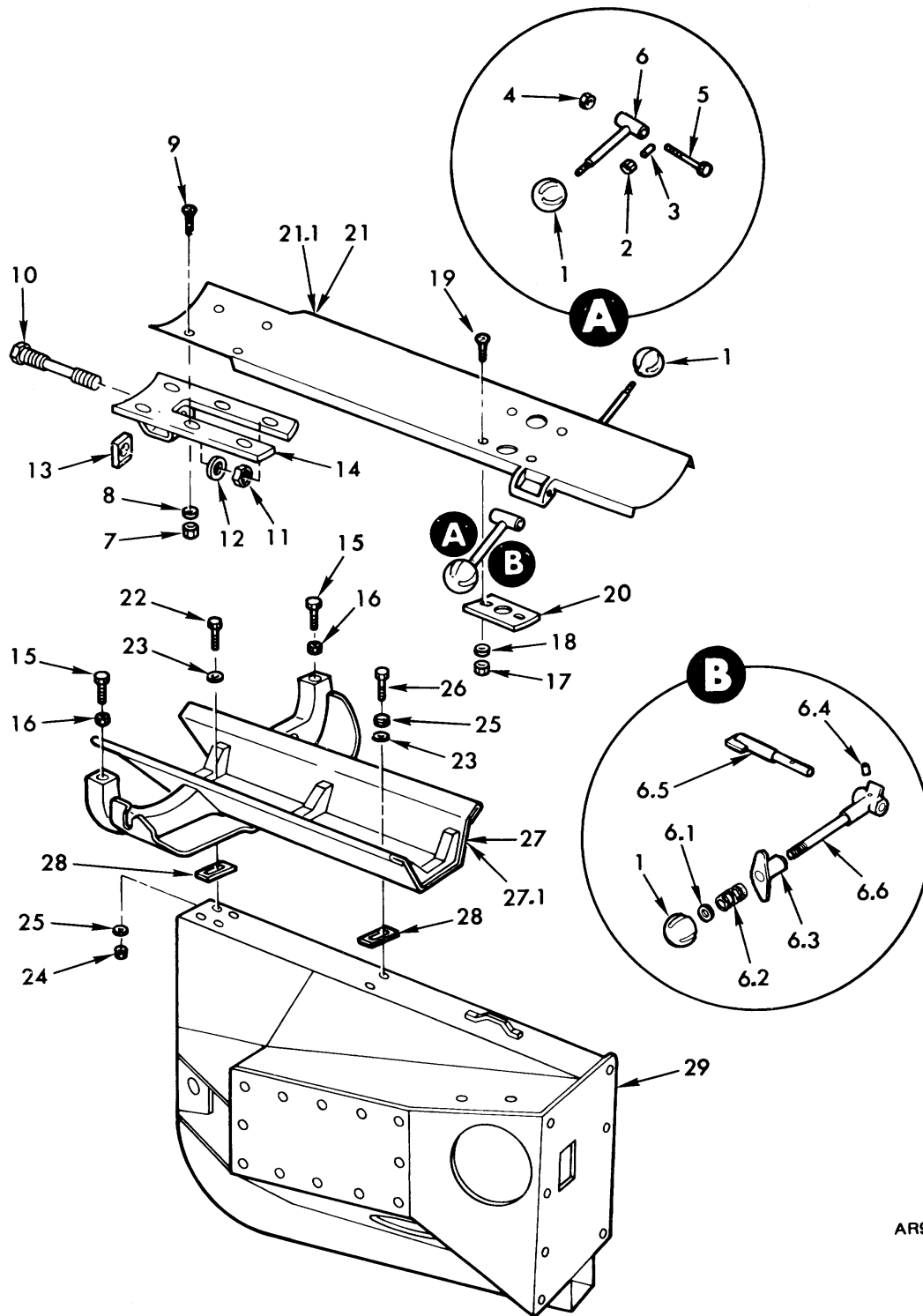

AR917074

Figure 30. Loader-rammer trough, support, and slide.

Change 2 (409 thru 411 blank) 412

Section II. REPAIR PARTS LIST (PART II)

(1) ILLUSTRATION		(2)	(3)	(4)	(5)	(6)	(7)	(8)
(a) FIG NO.	(b) ITEM NO.	SMR CODE	NATIONAL STOCK NUMBER	FSCM	PART NUMBER	DESCRIPTION USABLE ON CODE	U/M	QTY INC IN UNIT
						GROUP 030608		
						LOADER-RAMMER TROUGH. SUPPORT AND SLIDE		
30	1	PAOZZ	1025-00-732-1461	19204	8391404	KNOB ASSEMBLY	EA	2
30	2	XDOZZ	5310-00-761-6882	96906	MS51967-2	NUT, PLAIN, HEXACON 1/4-20 UNC O-N	EA	1
30	3	PAOZZ	5305-00-715-1209	96906	MS51981-52	SETSCREW .250 NOM SIZE O-N	EA	1
30	4	PAOZZ	5310-00-950-0039	96906	MS21044N6	NUT, SELF-LOCKING, HE 3/8-24 UNJF 34..... O-N	EA	1
30	5	PAOZZ	5305-00-269-3245	96906	MS90727-69	SCREW, CAP, HEXAGON H 3/8-24 UNF X 2.750 O-N	EA	1
30	6	PAOZZ	1025-01-020-2003	19207	11675485	LEVER. MANUAL CONTRO LOADER..... O-N	EA	1
30	7	PAOZZ	5310-00-807-1467	96906	MS21042-3	NUT. SELF-LOCKING, EX 190-32 UNJ.....	EA	4
30	8	PAOZZ	5310-00-014-5850	96906	MS27183-42	WASHER FLAT 219 ID. 500 OD. 049 THK.....	EA	4
30	9	PAOZZ	5305-00-984-7341	96906	MS35191-273	SCREW MACHINE 10-32 X .625.....	EA	4
30	10	PAOZZ	5306-01-037-0757	19207	11675807	BOLT, CLEVIS TROUGH SLIDE.....	EA	1
30	11	PAOZZ	5310-00-810-1786	96906	MS21042-6	NUT, SELF-LOCKING, EX 3/8-24 UNF.....	EA	1
30	12	PAOZZ	5310-00-080-6004	96906	M827183-14	WASHER FLAT .406 ID, 812 OD, .065 THI.....	EA	1
30	13	PAOZZ	1025-01-024-0206	19207	11675488	SPACER TROUGH SLIDE BOLT.....	EA	1
30	14	PAOZZ	1025-01-022-5318	19207	11675806	SUPPORT RAMMER TROUOH.....	EA	1
30	15	PAOZZ	5305-00-269-2807	96906	MS90726-64	SCREW, CAP, .HEXAGON 3/8-24 UNF X 1.500.....	EA	2
30	16	PAOZZ	5310-00-732-0559	96906	MS51968-8	NUT, PLAIN, HEXAGON 3/8-24 UNF.....	EA	2

Change 2 413

Section II. REPAIR PARTS LIST (PART II)

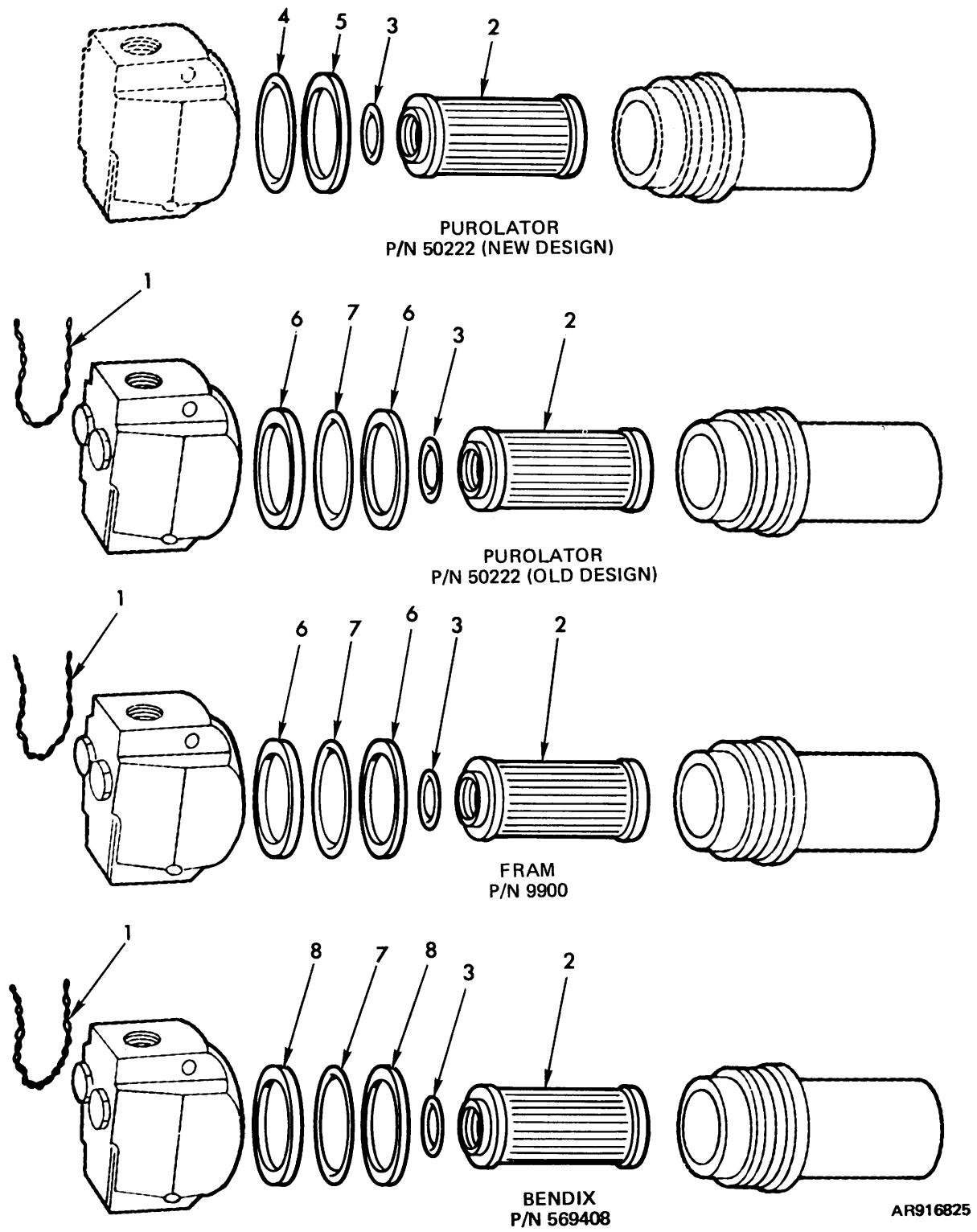
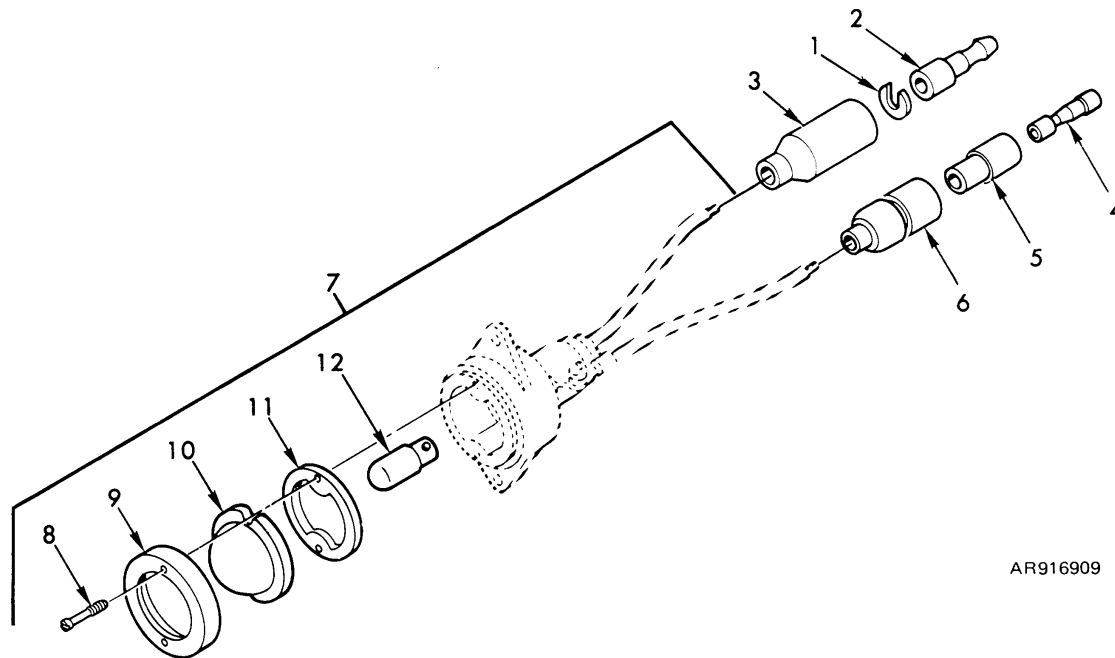

Figure 31. Hydraulic fluid pressure filter - MS28720-8.

Section II. REPAIR PARTS LIST (PART II)

(1) ILLUSTRATION		(2)	(3)	(4)	(5)	(6)	(7)	(8)
(a) FIG NO.	(b) ITEM NO.	SMR CODE	NATIONAL STOCK NUMBER	PART NUMBER	FSCM	DESCRIPTION USABLE ON CODE	U/M	QTY INC IN UNIT
						GROUP 030702		
						HYDRAULIC FLUID PRESSURE FILTER-MS28720-8		
31		KFCZZ		11643115	19204	DRAWING PART OF KIT P/N 5703766.....	EA	1
31	1	KFCZZ		MS20995C20-8	96906	WIRE, NONELECTRICAL PART OF KIT P/N 5703766	EA	2
31	2	KFOZZ		AN6235-3A	88044	FILTER ELEMENT, FLUID PART OF KIT P/N 5703766	EA	1
31	3	KFCZZ		MS28775-212	96906	PACKING, PREFORMED .859 ID, 1.137 OD.....	EA	1
						PART OF KIT P/N 5703766.....		
31	4	KFOZZ		MS28775-136	96906	PACKING, PREFORMED 1.987 ID, 2.193 OD.....	EA	1
						PART OF KIT P/N 5703766.....		
31	5	KFCZZ		MS28774-136	96906	RETAINER, PACKING 2.022 ID, .045 THK.....	EA	1
						PART OF KIT P/N 5703766.....		
31	6	KFOZZ		MS28774-226	96906	RETAINER, PACKING 2.022 ID, .045 THK.....	EA	2
						PART OF KIT P/N 5703766.....		
31	7	KFCZZ		MS28775-226	96906	PACKING, PREFORMED 1.984 ID, 2.262 OD.....	EA	1
						PART OF KIT P/N 5703766.....		
31	8	KFCZZ		AN6244-4	88044	GASKET 2-1/4 OD PART OF KIT P/N 5703766.....	EA	2
31		PAOZZ	2520-00-150-5796	5703766	19207	PARTS KIT, FLUID HYDRAULIC FILTER ASSEMBLY	EA	1
31						DRAWING	EA	1
31	1					WIRE	EA	2
31	2					FILTER ELEMENT,	EA	1
31	3					PACKING,	EA	1
31	4					PACKING,	EA	1
31	5					RETAINER,	EA	1
31	6					RETAINER,	EA	2
31	7					PACKING,	EA	1
31	8					GASKET	EA	2

Section II. REPAIR PARTS LIST (PART II)



AR916909

Figure 32. Suspension lockout indicator light - 11592992.

(1) ILLUSTRATION		(2)	(3)	(4)	(5)	(6)	(7)	(8)
(a) FIG NO.	(b) ITEM NO.	SMR CODE	NATIONAL STOCK NUMBER	PART NUMBER	FSCM	DESCRIPTION USABLE ON CODE	U/M	QTY INC IN UNIT
						GROUP 030703 SUSPENSION LOCKOUT INDICATOR LIGHT-11592992		
32	1	PAOZZ	5310-00-833-8567	8338567	19207	WASHER, TERMINAL RETAINING	EA	1
32	2	PAOZZ	5999-00-057-2929	MS27148-2	96906	CONTACT, ELECTRICAL NO. 14 WIRE GAGE	EA	1
32	3	PAOZZ	5935-00-572-9180	8338566	19207	SHELL, ELECTRICAL,FEMALE RECEPTACLE, SINGLE 14 GA	EA	1
32	4	PAOZZ	5940-00-399-6676	8338564	19207	TERMINAL ASSEMBLY FEMALE	EA	1
32	5	PAOZZ	5970-00-833-8562	8338562	19207	FERRULE, ELECTRICAL INSUL ATOR	EA	1
32	6	PAOZZ	5935-00-833-8561	8338561	19207	SHELL, ELECTRICAL MALE PLUG, SINGLE 14 GA	EA	1
32	7	PAOOZ	6210-00-933-3095	7353713	19207	LAMP ASSEMBLY, PAST	EA	1
32	7	PAOZZ	6210-00-933-3095	7064672	19207	LAMP ASSEMBLY INDICATOR	EA	1
32	8	PACZZ	5305-00-984-6193	MS35206-245	96906	SCREW, MACHINE NO. 6-32NC X .5625.....	EA	2
32	9	XACZZ		7353563	19207	DOOR.....	EA	1
32	10	XAOZZ		7353561	19207	LENS	EA	1
32	11	PAOZZ	5330-00-735-3562	7353562	19207	GASKET	EA	1
32	12	PAOZZ	6240-00-155-8714	MS25231-313	96906	LAMP, INCANDESCENT	EA	1

Section II. REPAIR PARTS LIST (PART II)

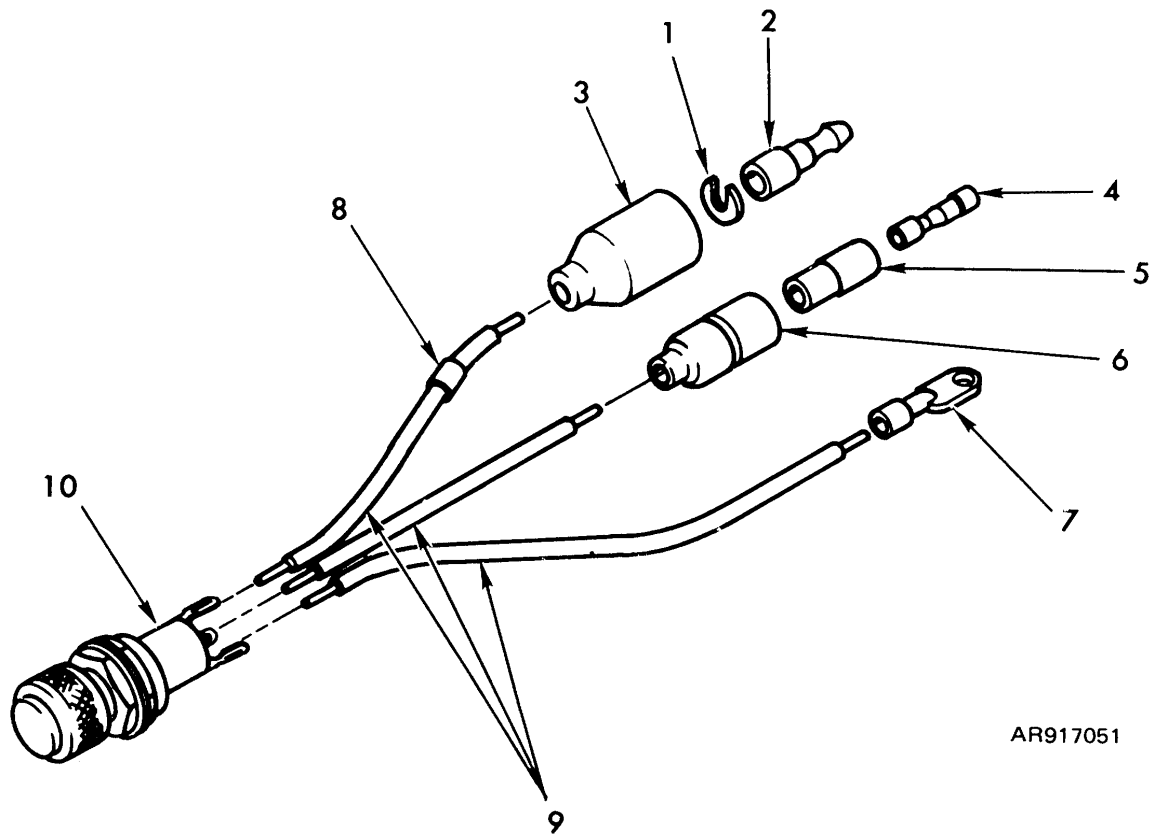

AR917051

Figure 32A. Hydraulic pump pressure filter indicator lamp assembly - 12254158.

(1) ILLUSTRATION		(2)	(3)	(4)	(5)	(6)	(7)	(8)
(a) FIG NO.	(b) ITEM NO.	SMR CODE	NATIONAL STOCK NUMBER	PART NUMBER	FSCM	DESCRIPTION USABLE ON CODE	U/M	QTY INC IN UNIT
						GROUP 030703 HYCRAULIC PUMP PRESSURE FILTER INCICATOR LAMP ASSEMBLY-12254158		
32A	1	PAOZZ	5310-00-833-8567	8338567	19207	WASHER, SLOTTED TERMINAL RETAINING , .152 SLOT	N EA	1
32A	2	PAOZA	5999-00-057-2929	MS27148-2	96906	CONTACT.ELECTRICAL	N EA	1
32A	3	PAOZZ	5935-00-572-9180	8338566	19207	SHELL, ELECTRICAL CO .FEMALE RECEPTACLE, SINGLE 14 GA	N EA	1
32A	4	PAOZZ	5940-00-399-6676	8338564	19207	TERMINAL ASSEMBLY FEMALE	N EA	1
32A	5	PAOZZ	5970-00-833-8562	8338562	19207	INSULATOR, BUSHING	N EA	1
32A	6	PAOZZ	5935-00-833-8561	8338561	19207	SHELL, ELECTRICAL CO MALE FLUG, SINGLE 14 GA.....	N EA	1
32A	7	PAOZZ	5940-00-705-6709	7056709	19207	TERMINAL, LUG	N EA	1
32A	8	PAOZZ		MS39020-3	96906	BAND, MARKER.....	N EA	1
32A	9	MOOZZ		M13486/1-5	81349	WIRE, ELECTRICAL MFO FROM 6145-00-152-6499	N FT	V
32A	10	PAOZZ		MS25331-2-313	96906	LIGHT ASSEMBLY PRESS TO TEST INDICATOR..	N EA	1

Section II. REPAIR PARTS LIST (PART II)

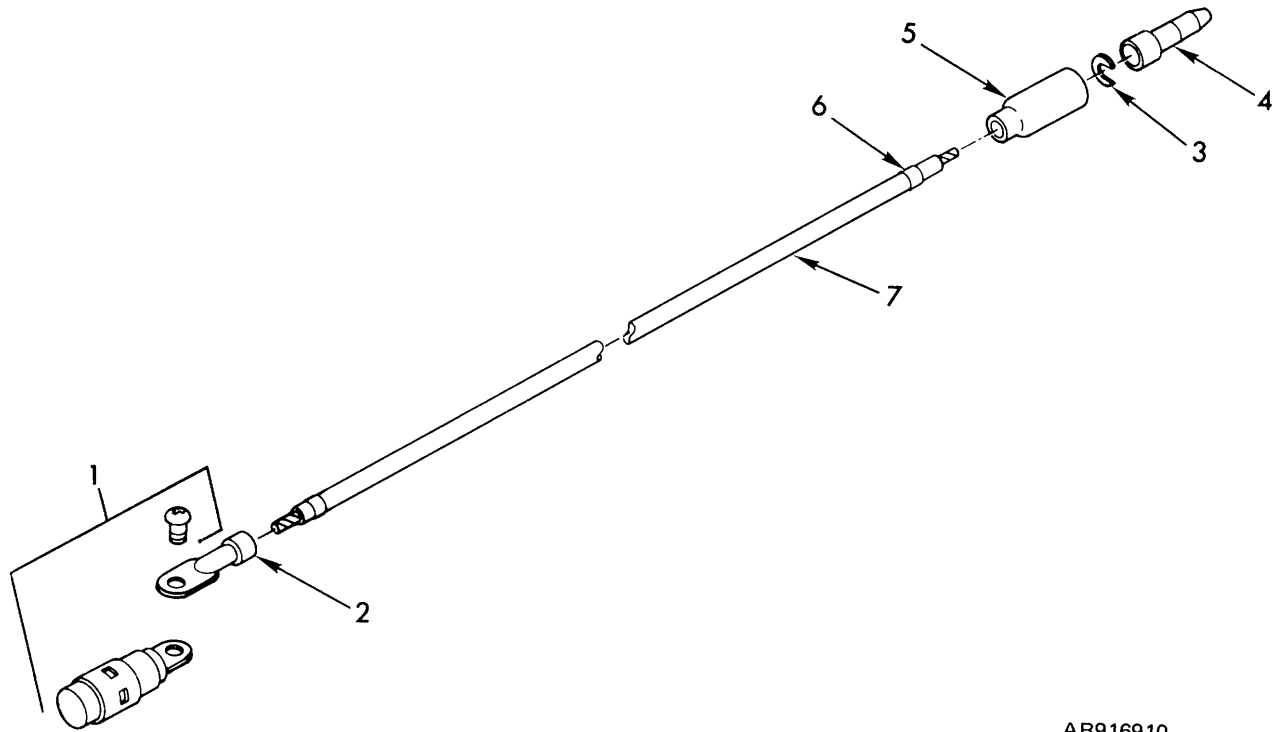

AR916910

Figure 33. Grounded 24-volt feed to capacitors electrical lead - 10892513.

(1) ILLUSTRATION		(2)	(3)	(4)	(5)	(6)	(7)	(8)
(a) FIG NO.	(b) ITEM NO.	SMR CODE	NATIONAL STOCK NUMBER	FSCM	PART NUMBER	DESCRIPTION USABLE ON CODE	U/M	QTY INC IN UNIT
						GROUP 030703 GROUNDED 24 VOLT FEED TO CAPACITORS ELECTRICAL LEAD-10892513		
33	1	PAOZZ	5910-00-050-2023	21450	502022	CAPACITOR, FIXED	EA	1
33	2	PAOZZ	5940-00-705-6707	19207	7056707	TERMINAL, LUG 14 WG X NO. 8 SCREW HOLE	EA	1
33	3	PAOZZ	5310-00-833-8567	19207	8338567	WASHER, TERMINAL RETAINING .152 SLOT	EA	1
33	4	PAOZZ	5999-00-057-2929	96906	MS27148-2	CONTACT, ELECTRICAL NO. 14 WIRE GA	EA	1
33	5	PAOZZ	5935-00-572-9180	19207	8338566	SHELL, ELECTRICAL FEMALE RECEPTACLE, SINGLE 14 GA	EA	1
33	6	MOOZZ		81349	M43436/1-3	BAND, MARKER, MFD FROM 9905-00-893-3570.....	EA	1
33	7	MOOZZ		81349	M13486/1-5	WIRE, ELECTRICAL MFD FROM 6145-00-152-6499..	FT	V

Section II. REPAIR PARTS LIST (PART II)

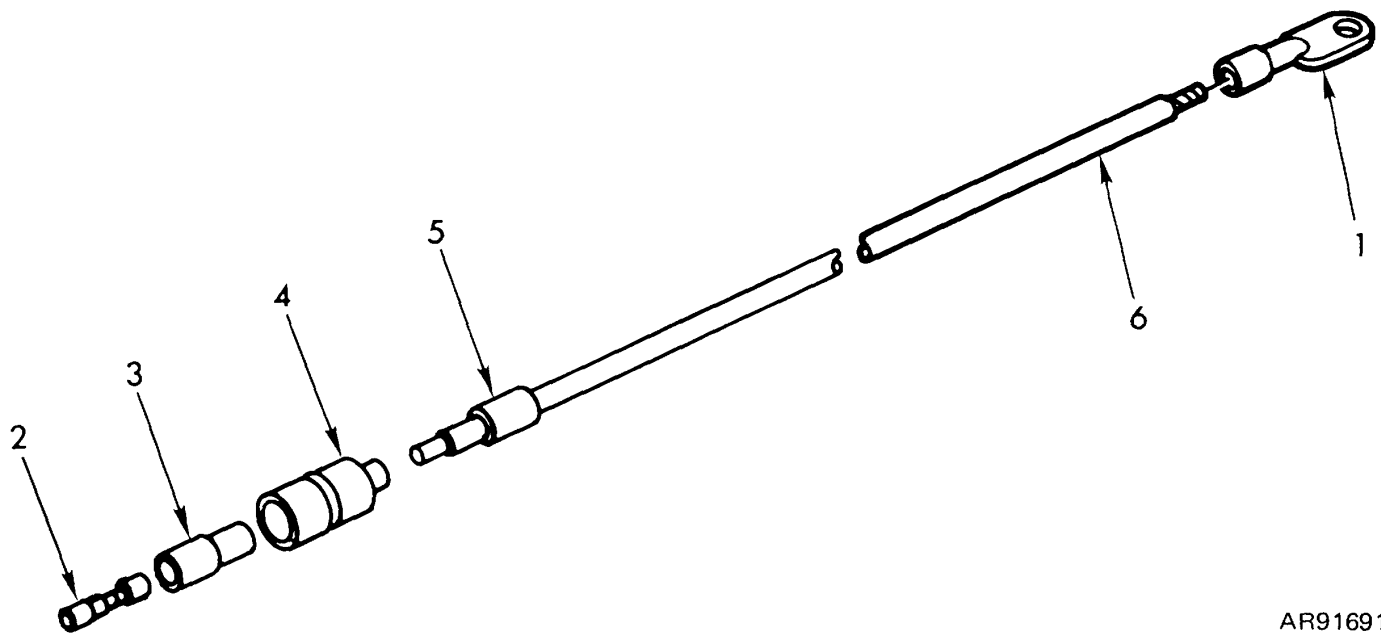

AR916911

Figure 34. Suspension lockout system warning light electrical lead - 10892526.

(1) ILLUSTRATION		(2)	(3)	(4)	(5)	(6)	(7)	(8)
(a) FIG NO.	(b) ITEM NO.	SMR CODE	NATIONAL STOCK NUMBER	FSCM	PART NUMBER	DESCRIPTION USABLE ON CODE	U/M	QTY INC IN UNIT
						GROUP 030703 SUSPENSION LOCKOUT SYSTEM WARNING LIGHT ELECTRICAL LEAD -10892526		
34	1	PAOZZ	5940-00-705-6709	19207	7056709	TERMINAL, LUG 14 WG X 1/4 SCREW HOLE	EA	1
34	2	PAOZZ	5940-00-399-6676	19207	8338564	TERMINAL ASSEMBLY FEMALE	EA	1
34	3	PAOZZ	5970-00-833-8562	19207	18338562	FERRULE, ELECTRICAL INSULATOR	EA	1
34	4	PAOZZ	5935-00-833-8561	19207	8338561	SHELL, ELECTRICAL MALE PLUG, SINGLE 14 GA ...	EA	1
34	5	MOOZZ		81349	M43636/1-3	BAND, MARKER MFD FROM 9905-00-893-3570	EA	1
34	6	MOOZZ		81349	M13486/1-5	WIRE, ELECTRICAL MFD FROM 6145-00-152-6499..	FT	V

Section II. REPAIR PARTS LIST (PART II)

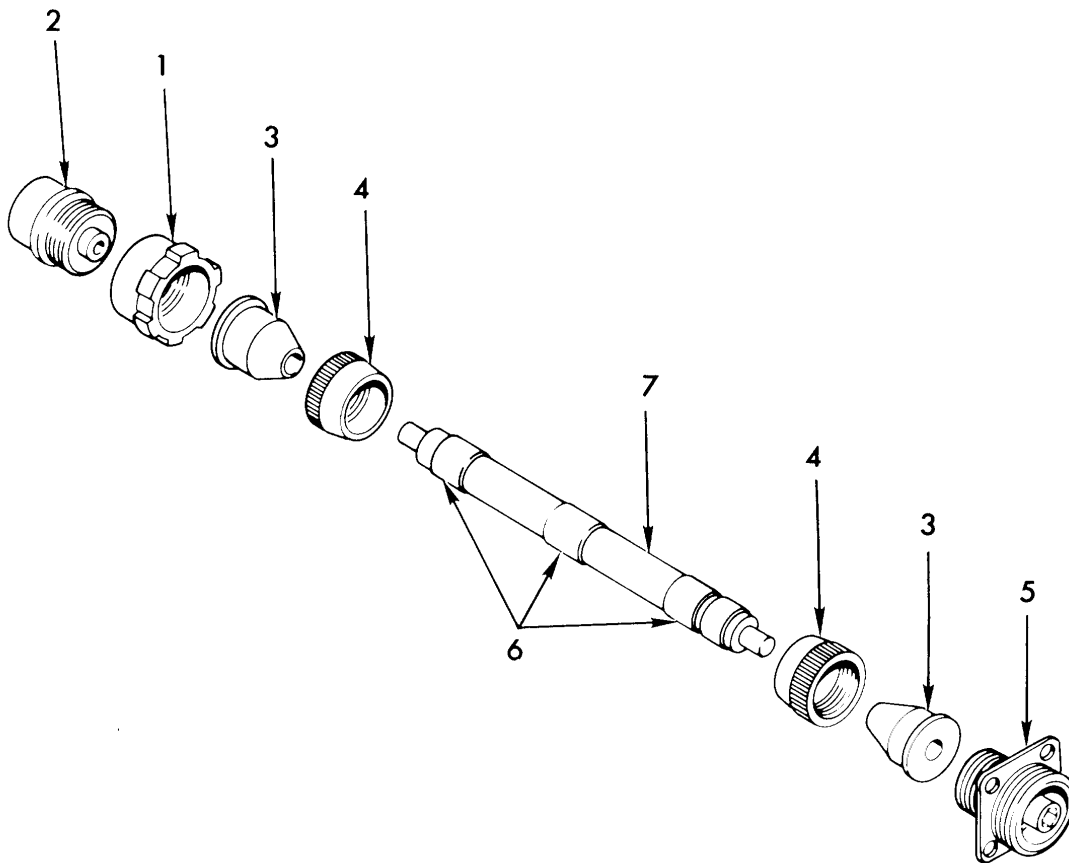
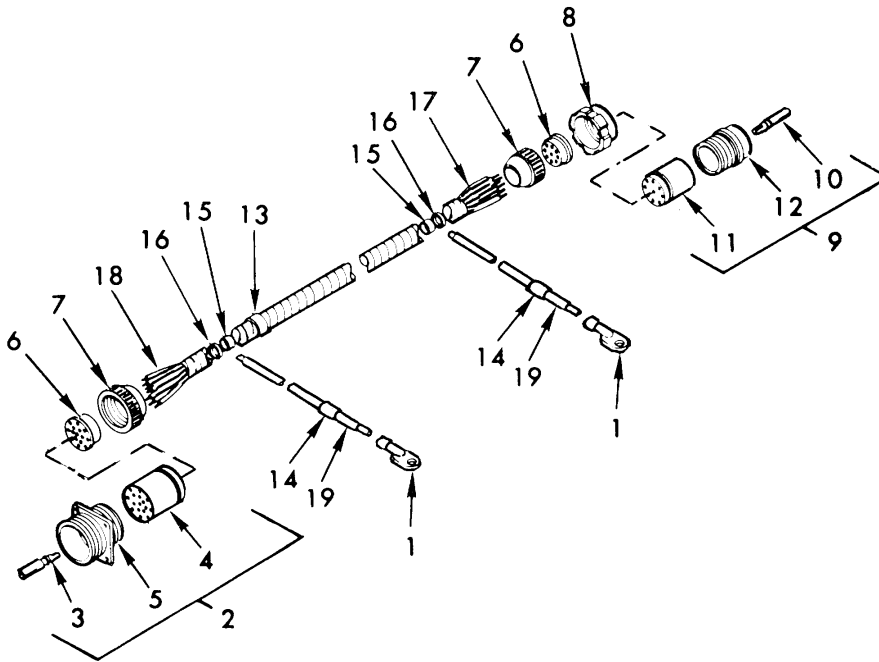

Figure 35. Hull disconnect to turret disconnect electrical lead - 10901830.

(1) ILLUSTRATION		(2)	(3)	(4)	(5)	(6)	(7)	(8)
(a) FIG NO.	(b) ITEM NO.	SMR CODE	NATIONAL STOCK NUMBER	FSCM	PART NUMBER	DESCRIPTION USABLE ON CODE	U/M	QTY INC IN UNIT
						GROUP 030703 HULL DISCONNECT TO TURRET DISCONNECT ELECTRICAL LEAD - 10901830		
35	1	PAOZZ	5310-00-655-9860	19207	8701325	NUT, SLEEVE COUPLING, SIZE 22 CONNECTOR	EA	1
35	2	PAOZZ	5935-00-686-2607	19207	8724241	CONNECTOR, PLUG, ELECTRIC SIZE 22	EA	1
35	3	PAOZZ	5365-00-318-8184	19207	8376776	BUSHING, RUBBER ELECT CONNECTOR, CONT ARR 22-7	EA	2
35	4	PAOZZ	5935-00-333-9414	19207	7723308	NUT, BUSHING RETAINING, SIZE 22	EA	2
35	5	PAOZZ	5935-00-771-6781	19207	7716781	CONNECTOR, SIZE 22, WALL TYPE	EA	1
35	6	MOOZZ		81349	M43436/1-3	BAND, MARKER MFD FROM 9905-00-893-3570	EA	3
35	7	MOOZZ		81349	M13486/1-14	WIRE, ELECTRICAL MFD FROM 6145-00-705-6674 .	FT	V

Section II. REPAIR PARTS LIST (PART II)



AR916913

Figure 36. Hull disconnect, interphone amplifier to hull disconnect driver's control wiring harness - 10908424.

(1) ILLUSTRATION		(2)	(3)	(4)	(5)	(6)	(7)	(8)
(a) FIG NO.	(b) ITEM NO.	SMR CODE	NATIONAL STOCK NUMBER	FSCM	PART NUMBER	DESCRIPTION USABLE ON CODE	U/M	QTY INC IN UNIT
						GROUP 030703 HULL DISCONNECT, INTERPHONE AMPLIFIER TO HULL DISCONNECT DRIVER 'S CONTROL WIRING HARNESS - 10908424		
36	1	PAOZZ	5940-00-705-6709	19207	7056709	TERMINAL, LUG 14 WG X 1/4 SCREW HOLE E	EA	2
36	2	PAOOO	5935-00-752-4943	19204	7524943	CONNECTOR SIZE 22, WALL TYPE	EA	1
36	3	PAOZZ	5999-00-113-2954	19207	7716658	CONTACT, SOCKET	EA	14
36	4	PAOZZ	5935-01-072-1561	19207	8344519	INSERT, SOCKET SIZE 22	EA	1
36	5	PAOZZ	5935-00-489-6784	19207	8701329	SHELL, ELECTRICAL SIZE 22, WALL TYPE	EA	1
36	6	PAOZZ	5325-00-563-4487	19207	7992134	GROMMET, RUBBER ELEC CONNECTOR, CONT ARR 22-19	EA	2
36	7	PAOZZ	5935-00-333-9414	19207	7723308	NUT, BUSHING SIZE 22	EA	2
36	8	PAOZZ	5310-00-655-9860	19207	8701325	NUT, SLEEVE SIZE 22 CONNECTOR	EA	1
36	9	PAOOO	5935-00-686-9625	19204	8724248	CONNECTOR, PLUG SIZE 22	EA	1
36	10	PAOZZ	5999-00-113-2954	19207	7716658	CONTACT, SOCKET SIZE 16	EA	14
36	11	PAOZZ	5935-01-072-1561	19207	8344519	INSERT, SOCKET, SIZE 22	EA	1
36	12	PAOZZ	2590-01-047-0804	19207	8701309	SHELL, PLUG	EA	1
36	13	MOOZZ		81349	M43436/1-3	BAND, MARKER, MFD FROM 9905-00-893-3570	EA	1
36	14	MOOZZ		81349	M43436/1-1	BAND, MARKER MFD FROM 9905-00-752-4649	EA	2
36	15	PAOZZ	3120-00-167-6882	19207	10934770	BUSHING, SLEEVE	EA	2
36	16	PAOZZ	5365-00-167-6883	19207	10934771	SPACER, RING	EA	2
36	17	MOOZZ		81349	M13486/2-2	WIRE, ELECTRICAL MFD FROM 6145-00-567-3255...	FT	V
36	18	MOOZZ		81349	M13486/1-3	WIRE, ELECTRICAL MFD FROM 6145-00-161-1609...	FT	V
36	19	MOOZZ		81349	M13486/1-5	WIRE, ELECTRICAL MFD FROM 6145-00-152-6499...	FT	V

Section II. REPAIR PARTS LIST (PART II)

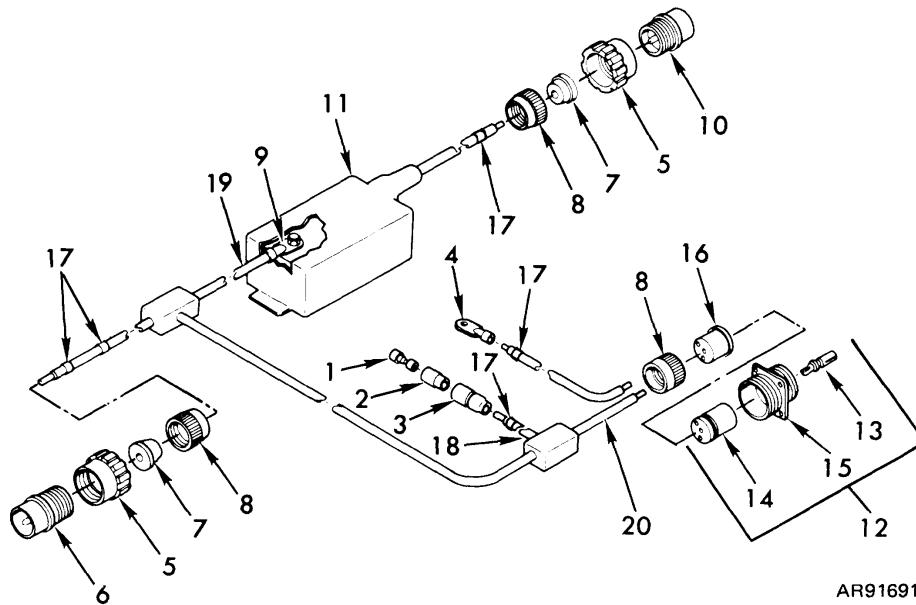

AR916914

Figure 37. Turret disconnect to oil gear relay and 24-volt feed electrical lead - 10908426.

(1) ILLUSTRATION		(2)	(3)	(4)	(5)	(6)	(7)	(8)
(a) FIG NO.	(b) ITEM NO.	SMR CODE	NATIONAL STOCK NUMBER	FSCM	PART NUMBER	DESCRIPTION USABLE ON CODE	U/M	QTY INC IN UNIT
						GROUP 030703 TURRET DISCONNECT TO OIL GEAR RELAY AND 24-VOLT FEED ELECTRICAL LEAD - 10908426		
37	1	PAOZZ	5940-00-399-6676	19207	8338564	TERMINAL ASSEMBLY FEMALE	EA	1
37	2	PAOZZ	5970-00-833-8562	19207	8338562	FERRULE, ELECTRICAL INSULATOR	EA	1
37	3	PAOZZ	5935-00-833-8561	19207	8338561	SHELL, ELECTRICAL MALE PLUG, SINGLE 14 GA....	EA	1
37	4	PAOZZ	5940-00-705-6713	19207	7056713	TERMINAL, LUG 8 WG X 1/4 SCREW HOLE	EA	1
37	5	PAOZZ	5310-00-655-9860	19207	8701325	NUT, SLEEVE, SIZE 22 CONNECTOR	EA	2
37	6	PAOZZ	5935-00-686-2607	19207	8724241	CONNECTOR, PLUG SIZE 22	EA	1
37	7	PAOZZ	5365-00-318-8184	19207	8376776	BUSHING, RUBBER ELEC CONNECTOR, CON ARR 22-7	EA	2
37	8	PAOZZ	5935-00-333-9414	19204	7723308	NUT, BUSHING, SIZE 22	EA	3
37	9	PAOZZ	5940-00-705-6732	19207	7056732	TERMINAL, LUG 0 WG X 3/8 SCREW HOLE	EA	2
37	10	PAOZZ	5935-00-686-9374	19207	8724242	SHELL ASSEMBLY, PLUG SIZE 22	EA	1
37	11	PAOZZ	5925-00-840-5393	81349	M13516/8-7	CIRCUIT BREAKER	EA	1
37-	12	PAOOO	5935-00-201-6673	21450	7722352	CONNECTOR SIZE 22, WALL TYPE	EA	1
37	13	PAOZZ	5999-00-771-6527	19207	7716527	CONTACT, SOCKET SIZE 8.....	EA	3
37	14	PAOZZ	5935-01-006-7818	19207	7723473	INSERT, SOCKET SIZE 22.....	EA	1
37	15	PAOZZ	5935-00-489-6784	19207	8701329	SHELL ELECTRICAL	EA	1
37	16	PAOZZ	5325-00-338-1274	19207	7524564	GROMMET, RUBBER ELEC CONNECTOR, CONT ARR 22-56	EA	1
37	17	MOOZZ		81349	M43436/1-3	BAND, MARKER MFD FROM 9905-00-893-3570	EA	5
37	18	MOOZZ		81349	M13486/1-5	WIRE, ELECTRICAL MFD FROM 6145-00-152-6499...	FT	V
37	19	MOOZZ		81349	M13486/1-14	WIRE, ELECTRICAL MFD FROM 6145-00-705-6674...	FT	V
37	20	MOOZZ		81349	M13486/1-9	WIRE, ELECTRICAL MFD FROM 6145-00-165-3735...	FT	V

Section II. REPAIR PARTS LIST (PART II)

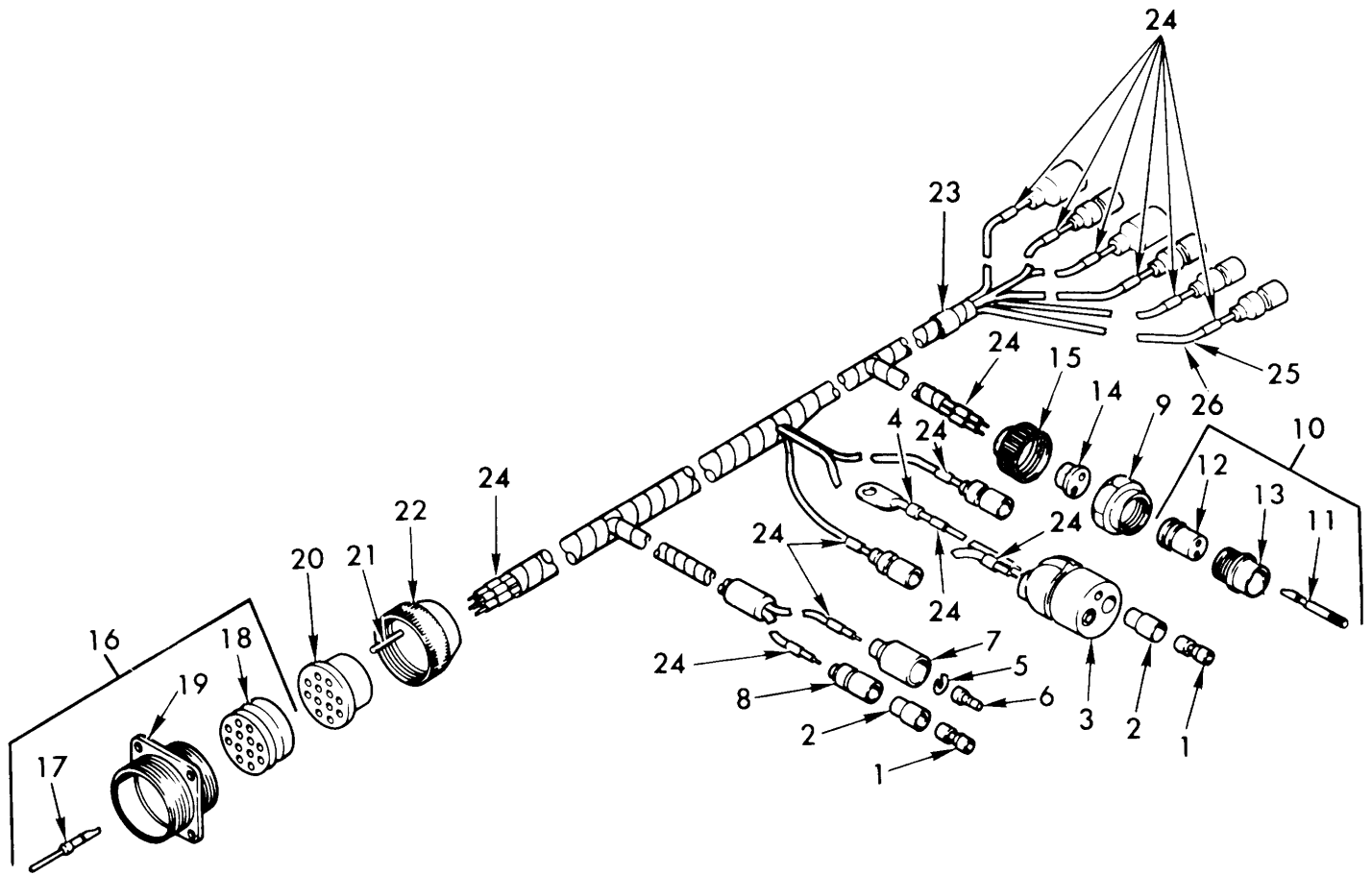

AR917052

Figure 38. Floor disconnect to oil pump motor switch and accessories wiring harness - 12254054.

Change 4 422

Section II. REPAIR PARTS LIST (PART II)

(1) ILLUSTRATION		(2)	(3)	(4)	(5)	(6) DESCRIPTION	(7)	(8)
(a) FIG NO.	(b) ITEM NO.	SMR CODE	FEDERAL STOCK NUMBER	PART NUMBER	FSCM	USABLE ON CODE	U/M	QTY INC IN UNIT
						GROUP 030703		
						FLOOR DISCONNECT TO OIL PUMP MOTOR SWITCH		
						AND ACCESSORIES WIRING HARNESS-12254054		
38	1	PAOZZ	5940-00-399-6676	8338564	19207	TERMINAL ASSEMBLY FEMALE	EA	9
38	2	PAOZZ	5970-00-833-8562	8338562	19207	INSULATOR, BUSHING	EA	9
38	3	PAOZZ	5935-00-677-4444	7064586	19207	INSERT, ELECTRICAL C	EA	1
38	4	PAOZZ	5940-00-705-6709	7056709	19207	TERMINAL, LUG 14 WG X 1/4 SCREW HOLE	EA	1
38	5	PAOZZ	5310-00-833-8567	8338567	19207	WASHER, SLCTTED TERMINAL RETAINING, .152 SLOT	EA	3
38	6	PAOZA	5999-00-057-2929	MS27148-2	96906	CONTACT, ELECTRICAL NO. 14 WG	EA	3
38	7	PAOZZ	5935-00-572-9180	8338566	19207	SHELL, ELECTRICAL CO FEMALE RECEPTACLE, SINGLE 14 GA	EA	3
38	8	PACZZ	5935-00-833-8561	8338561	19207	SHELL, ELECTRICAL CO MALE PLUG, SINGLE 14 GA	EA	7
38	9	PAOZZ	5975-00-697-7769	7527645	19207	NUT, COUPLING, ELECTR SIZE 16 CONNECTOR	EA	1
38	10	PAOOZ	5935-00-686-9962	8724233	19207	CONNECTOR, PLUG, ELEC SIZE 16	EA	1
38	11	PAOZA	5999-00-485-8954	7716520	19207	CONTACT, ELECTRICAL SIZE 12	EA	2
38	12	PAOZZ	5935-01-076-9095	8701343	19207	INSERT, ELECTRICAL	EA	1
38	13	PAOZZ	5935-00-462-2913	8344527	19207	SHELL, ELECTRICAL CC	EA	1
38	14	PAOZZ	5365-00-332-7682	7992132	19207	BUSHING, RUBBER CONT ARR 16-11	EA	1
38	15	PAOZZ	5935-00-772-3307	7723307	19207	NUT, BUSHING RETAINE SIZE 16	EA	1
38	16	PAOZZ	5935-00-771-6793	7716793	19207	RECEPACLEASSEMBLYS 28, WALL YPE.....	EA	1
38	17	PAOZA	5999-00-485-8955	7716521	19207	CCONTACT, ELECTRICAL SIZE 12	EA	12
38	18	PAOZZ	5935-00-257-1024	7716683	19207	INSERT, ELECTRICAL C SIZE 28	EA	1
38	19	PAOZZ	5935-01-033-7945	8701338	19207	SHELL, ELECTRICAL CC SIZE 28, WALL TYPE	EA	1
38	20	PAOZZ	5365-00-090-5426	7722333	19207	BUSHING, RUBBER CONT ARR 22-15	EA	1
38	21	MOOZZ		8724763	19207	NONMETALLIC RODMFD FROM 9390-OC-180-7289	IN	V
38	22	PAOZZ	5310-00-393-6685	7723309	19207	NUT, PLAIN, KNURLED SIZE 28	EA	1
38	23	PAOZZ		MS39020-1	96906	BAND, MARKER	EA	
38	24	PAOZZ		MS39020-3	96906	BAND, MARKER	EA	1
38	25	MOOZZ		1711726-11	80244	INSULATION, SLEEVING MFD FROM 5970-00-577-1631	FT	V
38	26	MOOZZ		M13486/1-5	81349	WIRE, ELECTRICAL MFD FRM 6145-00-152-6499	FT	V

Section II. REPAIR PARTS LIST (PART II)

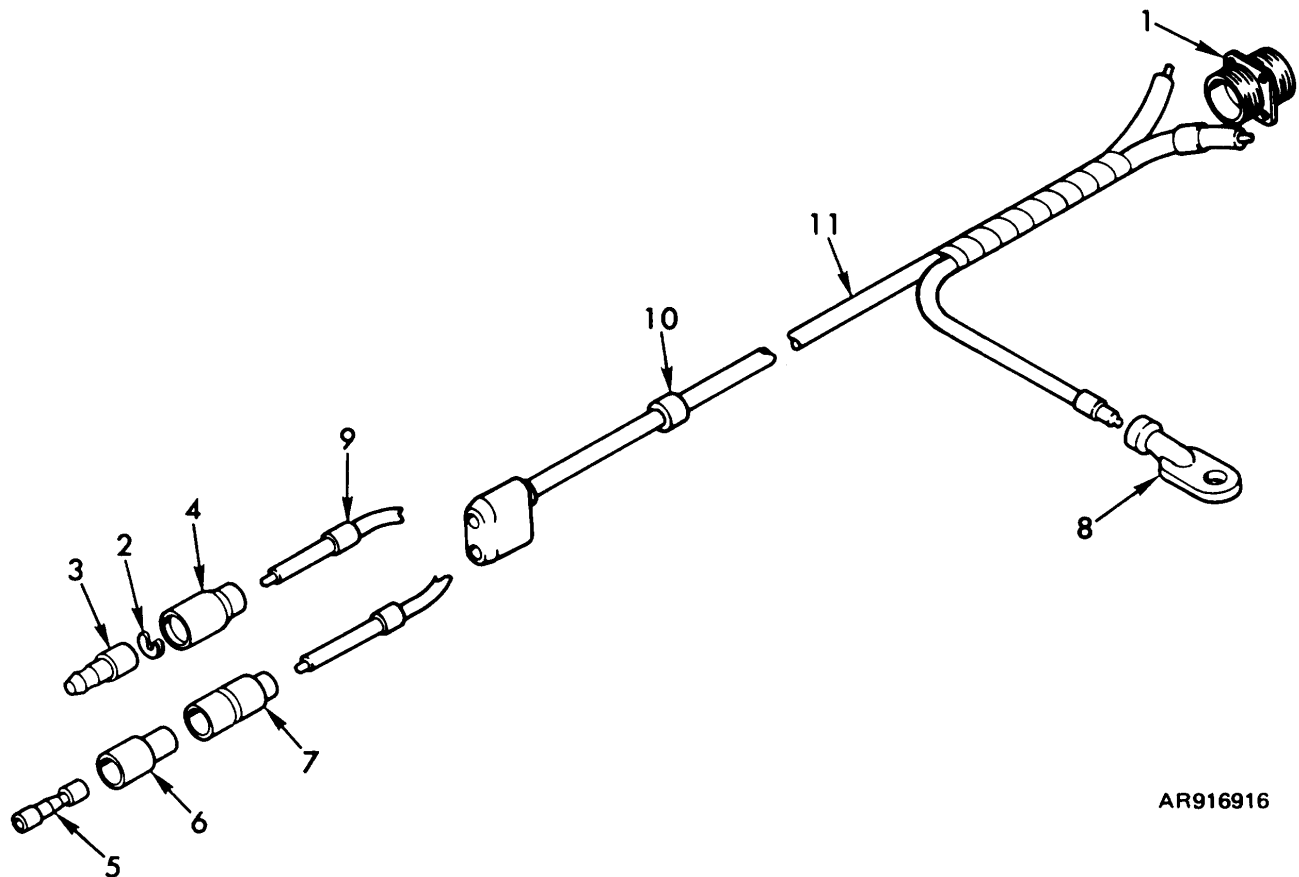

AR916916

Figure 39. Collimator to utility outlet wiring harness - 11593134.

(1) ILLUSTRATION		(2)	(3)	(4)	(5)	(6)	(7)	(8)
(a) FIG NO.	(b) ITEM NO.	SMR CODE	FEDERAL STOCK NUMBER	PART NUMBER	FSCM	DESCRIPTION USABLE ON CODE	U/M	QTY INC IN UNIT
						GROUP 030703 COLLIMATOR TO UTILITY OUTLET WIRING HARNESS-11593134		
39	1	PAOZZ	1025-00-495-0426	11602012	19204	CONNECTOR RECEPTACLE	EA	1
39	2	PAOZZ	5310-00-656-0067	8724497	19207	WASHER, SLOTTED TERMINAL RETAINING	EA	1
39	3	PAOZZ	5999-00-926-3144	MS27148-3	96906	CONTACT, ELECTRICAL NO. 16 WIRE GAGE	EA	1
39	4	PAOZZ	5935-00-691-5591	8724495	19207	RECEPTACLE ELECTRICAL FEMALE RECEPTACLE, SINGLE 16 GA	EA	1
39	5	PAOZZ	5940-00-399-6676	8338564	19207	TERMINAL ASSEMBLY FEMALE	EA	1
39	6	PAOZZ	5970-00-833-8562	8338562	19207	FERRULE, ELECTRICAL INSULATOR	EA	1
39	7	PAOZZ	5975-00-660-5962	8724494	19207	CABLE NIPPLE MALE PLUG, SINGLE 16 GA	EA	1
39	8	PAOZZ	5940-00-314-0479	7728778	19207	TERMINAL, LUG GROUND	EA	1
39	9	MOOZZ		MIL-B-43436/1-1	81349	BAND, MARKER, MFD FROM 9905-00-752-4649.....	EA	4
39	10	MOOZZ		MIL-B-43436/1-3	81349	BAND, MARKER MFD FROM 9905-00-893-3570.....	EA	1
39	11	MOOZZ		M13486/1-3	81349	WIRE, ELECTRICAL MFD FROM 6145-00-161-1609	FT	V

THIS PAGE INTENTIONALLY LEFT BLANK

Section II. REPAIR PARTS LIST (PART II)

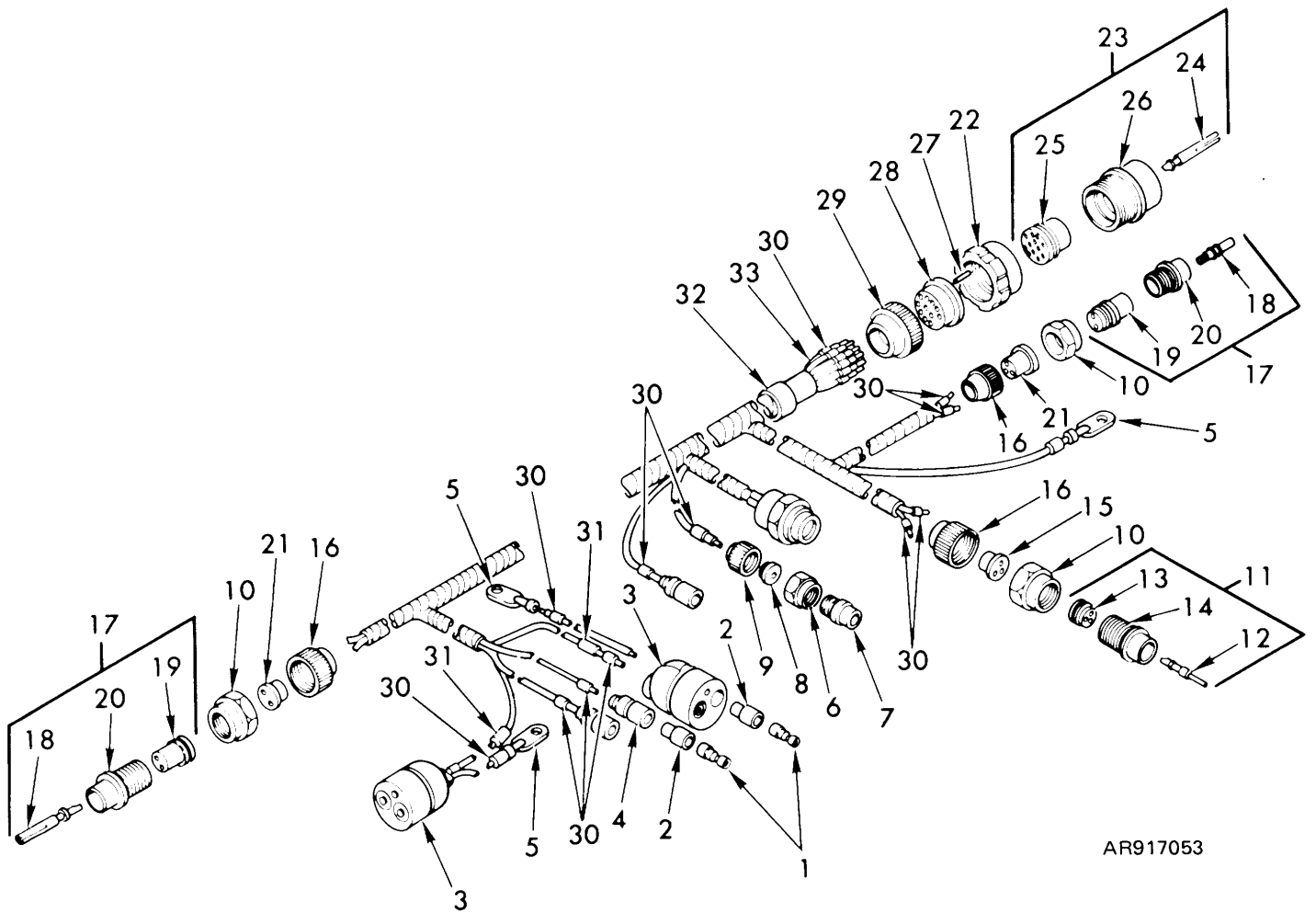

AR917053

Figure 40. Floor disconnect to turret and accessories wiring harness - 12254055.

Change 4 426

Section II. REPAIR PARTS LIST (PART II)

(1) ILLUSTRATION		(2)	(3)	(4)	(5)	(6)	(7)	(8)
(a) FIG NO.	(b) ITEM NO.	SMR CODE	FEDERAL STOCK NUMBER	PART NUMBER	FSCM	DESCRIPTION USABLE ON CODE	U/M	QTY INC IN UNIT
						GROUP 030703 FLOOR DISCONNECT TO TURRET AND ACCESSORIES WIRING HARNESS-12254055		
40	1	PAOZZ	5540-00-399-6676	8338564	19207	TERMINAL ASSEMBLY FEMALE	EA	7
40	2	PAOZZ	5970-00-833-8562	8338562	19207	INSULATCR, BUSHING	EA	7
40	3	PAOZZ	5935-00-677-4444	7064586	19207	INSERT, ELECTRICAL C	EA	2
40	4	PAOZZ	5935-00-833-8561	8338561	19207	SHELL, ELECTRICAL CO MALE PLUG, SINGLE 14 GA EA	EA	3
40	5	PAOZZ	5940-00-705-6709	7056709	19207	TERMINAL LUG	EA	3
40	6	PAOZZ	5975-00-697-6991	7527643	19207	NUT, COUPLING, ELECTR SIZE 12 CONNECTOR	EA	1
40	7	PAOZZ	5935-00-686-2610	8724199	19207	CCNNECTOR, PLUG, ELEC SIZE 12	EA	1
40	8	PAOZZ	5365-00-772-2343	7722343	19207	BUSHING, RUBBER CONT ARR 12-5	EA	1
40	9	PAOZZ	5935-00-333-3088	7723306	19207	NUT, BUSHING RETAINE SIZE 12	EA	1
40	10	PAOZZ	5975-00-697-7769	7527645	19207	NUT, COUPLING, ELECTR .SIZE 16 CONNECTOR	EA	4
40	11	PAOOO		8724230	19207	CONNECTOR, PLUG, SHELL ASSEMBLY, PLUG SIZE 16	EA	1
40	12	PAOZA	5999-00-485-8955	7716521	19207	CONTACT, ELECTRICAL	EA	3
40	13	PAOZZ	5935-00-741-3822	7413822	19207	INSERT CONNECTOR	EA	1
40	14	PAOZZ	5935-00-462-2913	8344527	19207	SHELL, ELECTRICAL CO	EA	1
40	15	PAOZZ	5935-00-772-2344	7722344	19207	INSERT, ELECTRICAL C CONT ARR 16-10	EA	1
40	16	PAOZZ	5935-00-772-3307	7723307	19207	NUT, BUSHING RETAINE SIZE 16	EA	4
40	17	PAOOZ	5935-00-686-9962	8724233	19207	CONNECTOR.PLUG, ELEC SIZE 16	EA	3
40	18	PAOZA	5999-00-485-8954	7716520	19207	CONTACT.ELECTRICAL SIZE 12	EA	2
40	19	PAOZZ	5935-01-076-9095	8701343	19207	INSERT, ELECTRICAL	EA	2
40	20	PAOZZ	5935-00-462-2913	8344527	19207	SHELL, ELECTRICAL CO	EA	2
40	21	PAOZZ	5365-00-332-7682	7992132	19207	BUSHING, RUBBER CONT ARR 16-11	EA	4
40	22	PAOZZ	5975-00-771-6634	7716634	19207	NUT, COUPLING, ELECTR SIZE 28 CONNECTOR	EA	1
40	23	PAOOZ	5035-00-686-2599	8724258	19207	CCNNECTOR, PLUG, ELEC SIZE 28	EA	1
40	24	PAOZA	5999-00-485-8954	7716520	19207	CONTACT, ELECTRICAL SIZE 12	EA	12
40	25	PAOZZ		7316684	19207	INSERT	EA	1
40	26	PAOZZ	5935-00-537-0167	8344537	19207	SHELL, ELECTRICAL CO	EA	1
40	27	MOOZZ		8724763	19207	NONMETALLIC ROD MFO FRCM 9390-00-180-7289	IN	V
40	28	PAOZZ	5365-00-090-5426	7722333	19207	BUSHING, RUBBER CONT ARR 22-15	EA	1
40	29	PAOZZ	5310-00-393-6685	7723309	19207	NUT, PLAIN, KNURLED SIZE 28	EA	1
40	30	PAOZZ		MS39020-1	96906	BAND, MARKER	EA	25
40	31	PAOZZ	9905-00-935-7672	10864355	19207	BAND, MARKER	EA	2
40	32	PAOZZ		MS39020-3	96906	BAND, MARKER	EA	1
40	33	MOOZZ		M13486/1-5	81349	WIRE, ELECTRICAL MFO FRCM 6145-00-152-6499	FT	V

Section II. REPAIR PARTS LIST (PART II)

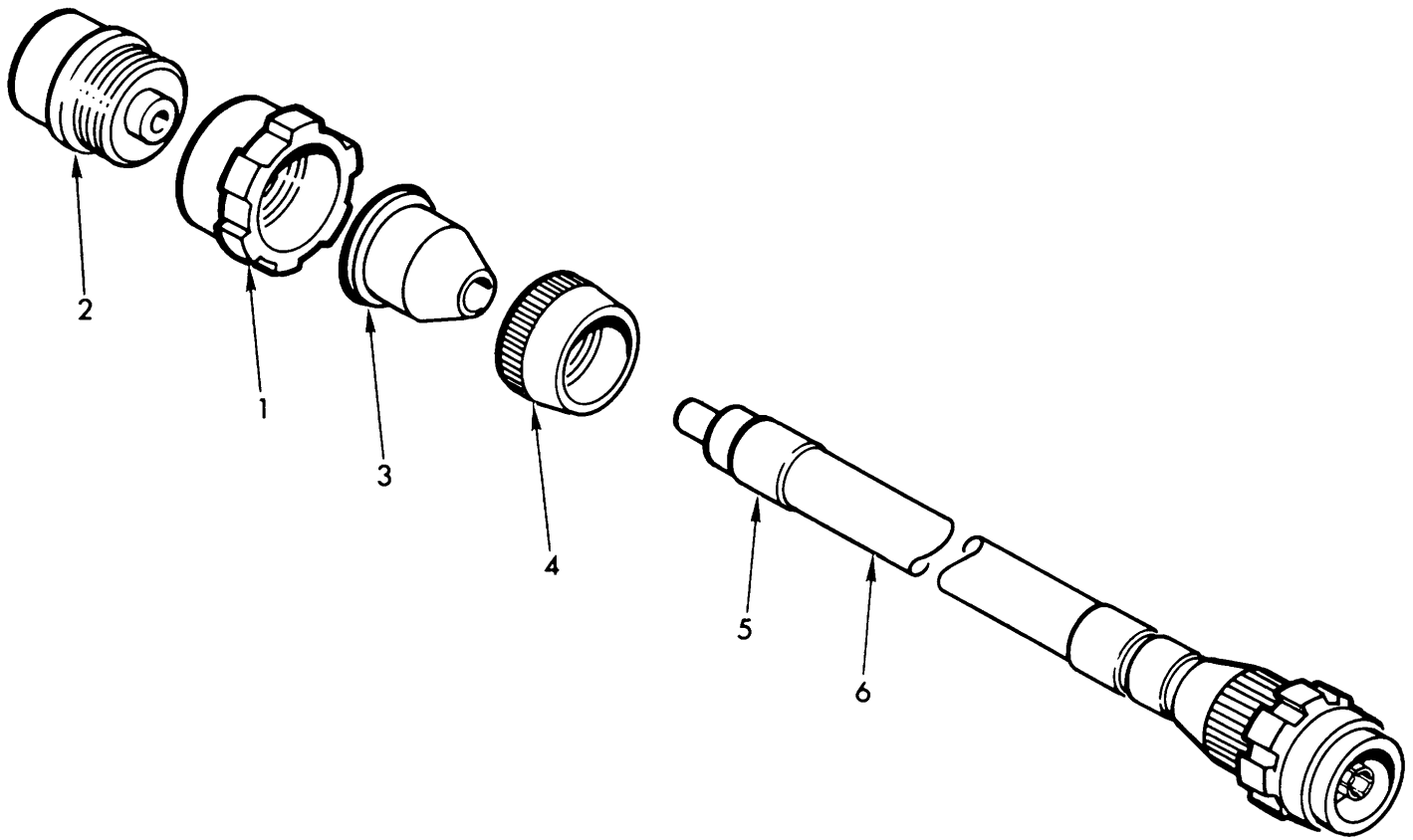

AR916918

Figure 41. Relay to oil pump motor electrical lead - 11675640.

(1) ILLUSTRATION		(2)	(3)	(4)	(5)	(6)	(7)	(8)
(a) FIG NO.	(b) ITEM NO.	SMR CODE	FEDERAL STOCK NUMBER	PART NUMBER	FSCM	DESCRIPTION USABLE ON CODE	U/M	QTY INC IN UNIT
						GROUP 030703 RELAY TO OIL PUMP MOTOR ELECTRICAL LEAD-11675640		
41	1	PAOZZ	5310-00-655-9860	8701325	19207	NUT, SLEEVE COUPLING, SIZE 22	EA	2
41	2	PAOZ	5935-00-686-9374	8724242	19207	SHELL ASSEMBLY, PLUG SIZE 222	EA	2
41	3	PAOZZ	5365-00-598-5362	8376777	19207	GROMMET, BUSHING, RUEBERELEC CONNECTOR, CONT ARR 22-7	EA	2
41	4	PAOZZ	5935-00-333-9414	7723308	19207	NUT, BUSHING GROMMET RETAINING, SIZE 222	EA	2
41	5	MCOZZ		MIL-B-43436/1-3	81349	BAND, MARKER, MFD FROP 9905-CO-8S3-3570 ..	EA	2
41	6	MOOZZ		M13486/1-12	81349	WIRE, ELECTRICAL MFD FROM 6145-C00-519-2685	FT	V

Section II. REPAIR PARTS LIST (PART II)

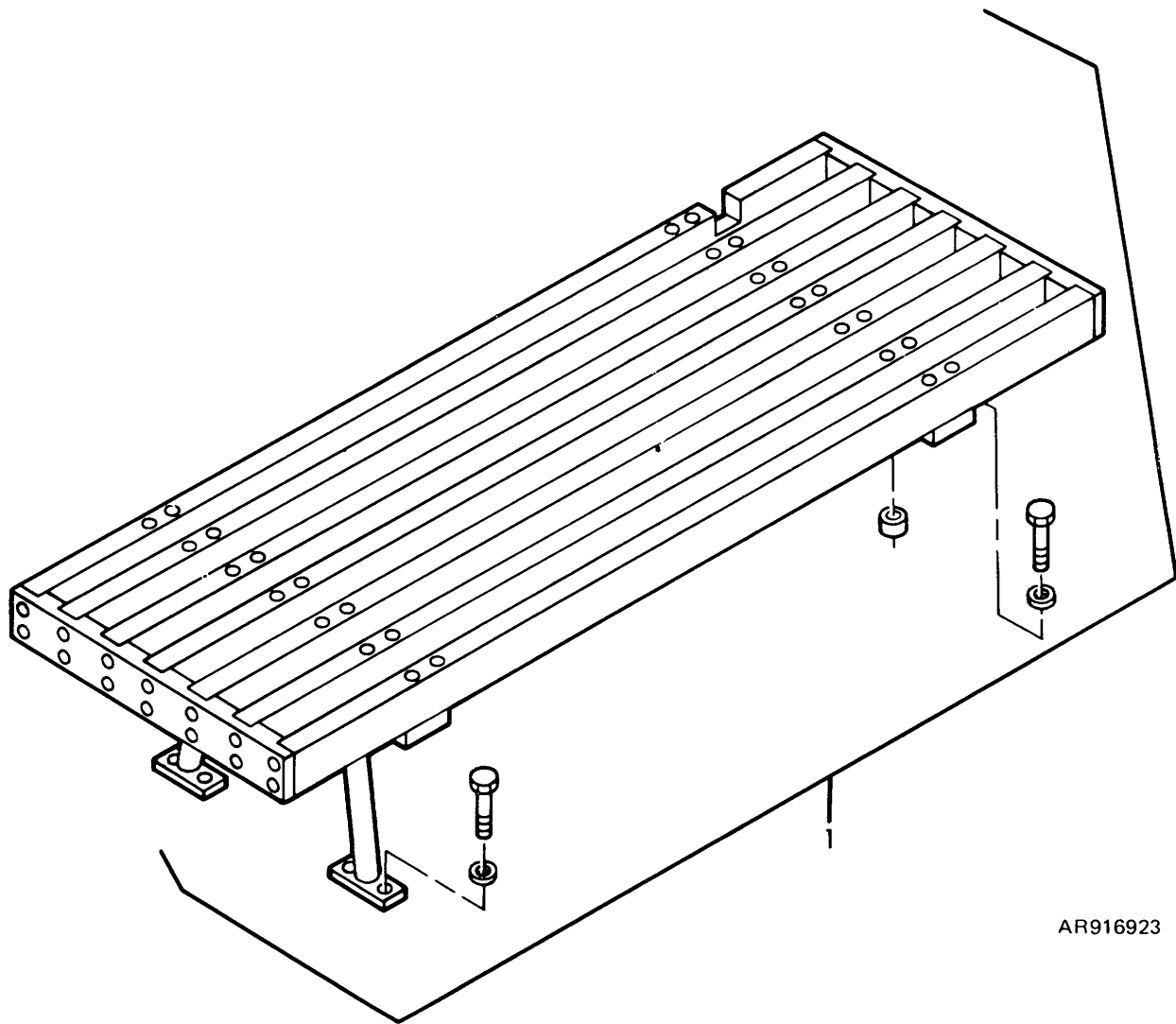

AR916923

Figure 42. Basic issue items rack kit - 11642872.

(1) ILLUSTRATION		(2)	(3)	(4)	(5)	(6)	(7)	(8)
(a) FIG NO.	(b) ITEM NO.	SMR CODE	NATIOANL STOCK NUMBER	PART NUMBER	FSCM	DESCRIPTION USABLE ON CODE	U/M	QTY INC IN UNIT
42	1	MDOZZ		11642872	19204	GROUP 0401 BASIC ISSUE ITEMS RACK KIT-11642872 OVE RACK-KIT	EA	1

Section II. REPAIR PARTS LIST (PART II)

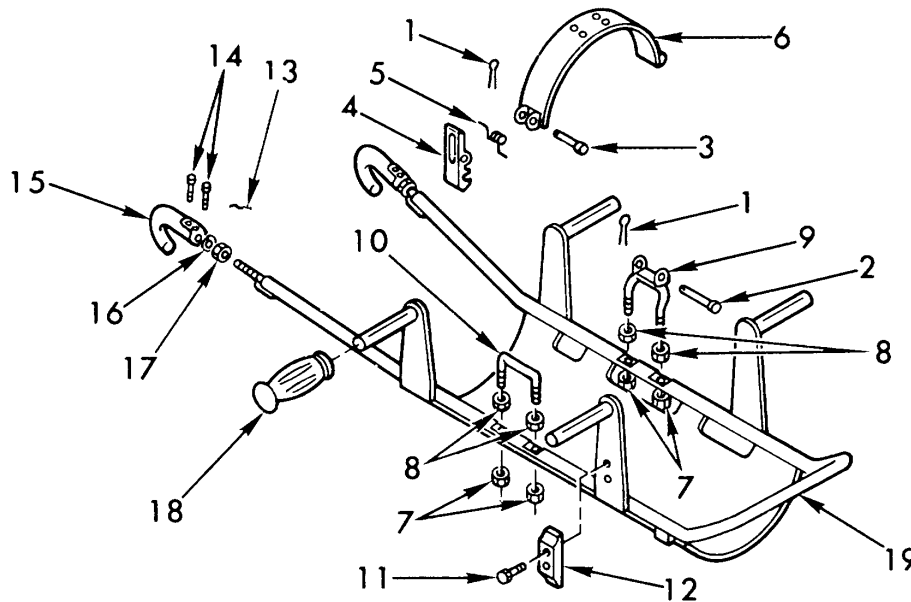

AR916924

Figure 43. Projectile lifting tray - 11675458-2.

(1) ILLUSTRATION		(2)	(3)	(4)	(5)	(6)	(7)	(8)
(a) FIG NO.	(b) ITEM NO.	SMR CODE	NATIONAL STOCK NUMBER	PART NUMBER	FSCM	DESCRIPTION USABLE ON CODE	U/M	QTY INC IN UNIT
						GROUP 0501		
						PROJECTILE LIFTING TRAY-11675458-2		
43	1	PAOZZ	5315-00-234-1650	MS24665-132	96906	PIN, COTTER 1/16 DIA X 1/2 LG	EA	2
43	2	PAOZZ	5315-00-811-9105	MS20392-3C41	96906	PIN, STRAIGHT HEADED 1/4 DIA, 1.281 GRIP.....	EA	1
43	3	PAOZZ	5315-00-988-9971	MS20392-3C69	96906	PIN, STRAIGHT HEADED 1/4 DIA, 2.156 GRIP.....	EA	1
43	4	PAOZZ	1025-01-014-4674	11675444	19204	CATCH STRAP	EA	1
43	5	PAOZZ	5360-00-167-8232	11592954	19207	SPRING, HELICAL	EA	1
43	6	PAOZZ	1025-01-014-4666	11675442	19204	STRAP.....	EA	1
43	7	PAOZZ	5310-00-877-5796	MS21044N4	96906	NUT, SELF-LOCKING 1/4-28 UNJF	EA	4
43	8	PAOZZ	5310-00-971-7989	MS35691-5	96906	NUT, PLAIN, HEXAGON 1/-28 UNF	EA	4
43	9	PAOZZ	1025-01-014-4676	11675443	19204	BRACKET STRAP	EA	1
43	10	PAOZZ	5306-01-026-0807	11675445-2	192041	BOLT STRAP CATCH LATCHING	EA	1
43	11	PAOZZ	5305-00-959-2693	MS35191-288	96906	SCREW, MACHINE 1/4-28 UNF X .438	EA	1
43	12	PAOZZ	1025-01-014-4665	11675447	19204	GUIDE	EA	2
43	13	MOOZZ		MS20995F32	96906	WIRE, NONELECTRICAL MFD FROM 9505-00-592-4690	FT	V
43	14	PAOZZ	5306-00-273-7463	MS24678-10	96906	SCREW, CAP, SOCKET NO. 10-32UNF X .50	EA	4
43	15	PAOZZ	1025-01-014-664	11675446	19204	HOOK	EA	2
43	16	PAOZZ	5310-00-584-5272	MS35338-48	969061	WASHER, LOCK 1/2 NON SIZE	EA	2
43	17	PAOZZ	5310-00-834-8734	MS35691-37	96906	NUT, PLAIN, HEXAGON 1/2-20 UNF	EA	2
43	18	PAOZZ	5340-00-736-8573	10910352	19207	GRIP HANDLE	EA	4
43	19	XAOZZ		11675441	19207	TRAY, PROJECTILE (ORDER PN 11675458-2)	EA	1

Section II. REPAIR PARTS LIST (PART II)

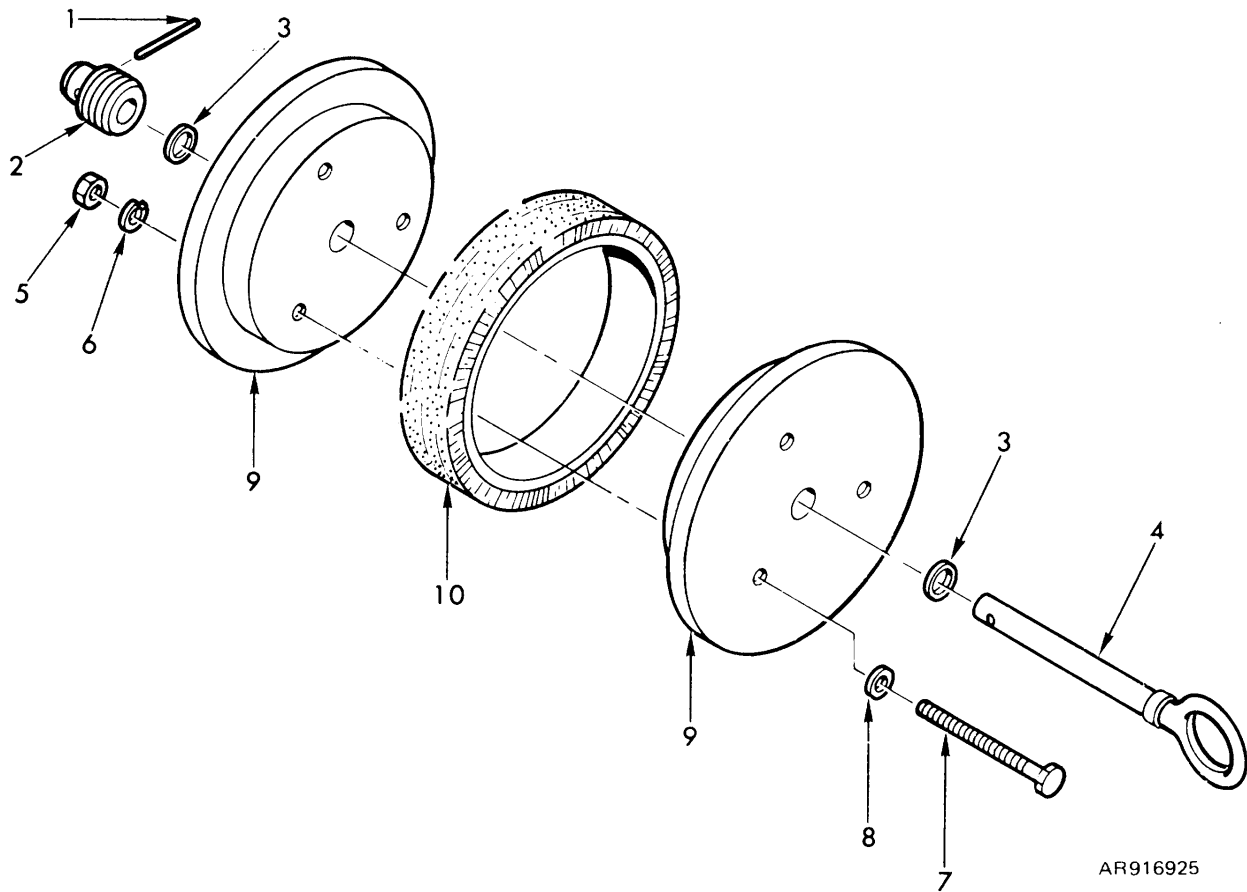

Figure 44. Bore brush assembly - 8766350.

(1) ILLUSTRATION		(2)	(3)	(4)	(5)	(6)	(7)	(8)
(a) FIG NO.	(b) ITEM NO.	SMR CODE	NATIONAL STOCK NUMBER	PART NUMBER	FSCM	DESCRIPTION USABLE ON CODE	U/M	QTY INC IN UNIT
						GROUP 0502 BORE BRUSH ASSEMBLY-8766350		
44	1	PAOZZ	5315-00-850-3964	MS9047-134	96906	PIN, SPRING .156 DIA X .688.....	EA	1
44	2	PAOZZ	1030-00-711-8391	8766349	19206	ADAPTER, BORE BRUSH	EA	1
44	3	PAOZZ	5310-00-809-5998	MS27183-18	96906	WASHER. FLAT, .531 ID 1.062 CD, .C95 THK	EA	2
44	4	PAOZZ	5306-00-143-1678	8766031	19206	BOLT BLANK	EA	1
44	5	PAOZZ	5310-00-761-6882	MS51967-2	96906	NUT, PLAIN, HEXAGON 1/4-20 UNC	EA	3
44	6	PAOZZ	5310-00-Z74-8715	MS35338-63	96906	WASHER, LOCK 1/4 NOM SIZE.....	EA	3
44	7	PAOZZ	5305-00-988-1730	MS35206-289	96906	SCREW, MACHINE 1/4-20 UNC X 2.50	EA	3
44	8	PAOZZ	5310-00-809-4058	MS27183-10	96906	WASHER, FLAT .281 ID, .625 CD, .065 THK	EA	3
44	9	XAOZZ		8766348	19206	CAP (ORDER PN 8766350)	EA	2
44	10	PAOZZ	1030-00-532-3857	5573731	19206	BRUSH, SECTION, CLEANING N14 ARTILLERY	EA	1

Change 5 430.1/(430.2 blank)

Section II. REPAIR PARTS LIST (PART II)

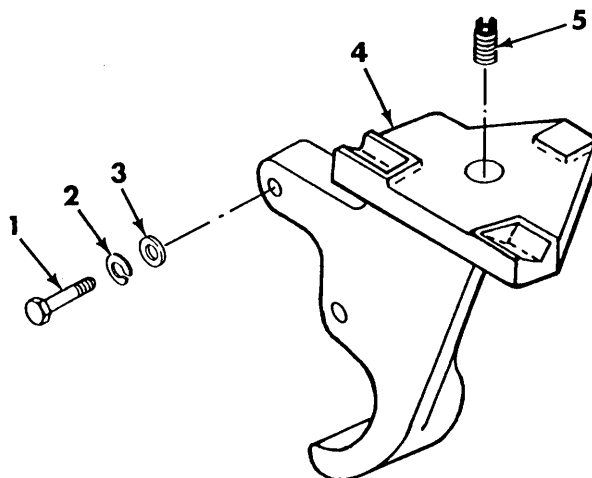

Figure 44A. Antenna mounting bracket- 11785071.

(1) ILLUSTRATION		(2)	(3)	(4)	(5)	(6)	(7)	(8)
(a) FIG NO.	(b) ITEM NO.	SMR CODE	NATIONAL STOCK NUMBER	FSCM	PART NUMBER	DESCRIPTION USABLE ON CODE	U/M	QTY INC IN UNIT
						GROUP 0601 ANTENNA MOUNTING BRACKET--11785071		
44A	1	PAOZZ	5306-01-147-6718	96906	MS9S09-36	BOLT, MACHINE	EA	3
44A	2	PAOZZ	5310-00-994-7042	96906	MS35338-141	WASHER, LOCK.....	EA	3
44A	3	PAOZZ	5310-00-773-7618	96906	MS15795-814	WASHER, FLAT.....	EA	3
44A	4	PAOZZ	5985-01-137-5389	19200	11785071	BRACKET, MOUNTING, ANTENNA ICOEI M110A2 ...	EA	1
44A	5	PAOZZ	5340-00-241-6723	96906	MS51830-110L	INSERT, SCREW THRAD	EA	1

Section II. REPAIR PARTS LIST (PART II)

(1) ILLUSTRATION		(2)	(3)	(4)	(5)	(6)	(7)	(8)
(a) FIG NO.	(b) ITEM NO.	SMR CODE	NATIONAL STOCK NUMBER	FSCM	PART NUMBER	DESCRIPTION USABLE ON CODE	U/M	QTY INC IN UNIT
						GROUP 9999 BULK MATERIALS LIST		
BULK		PAOZZ	9905-00-893-3570	81349	W43436/1-3	BAND, MARKER, BLANK, CRIMP STYLE, ALUMINUM, PLAIN, STYLE 1.....	EA	1
BULK		PAOZZ	9905-00-752-4649	81349	M43436/1-1	BAND, MARKER, BLANK, CRIMP STYLE, ALUMINUM, PLAIN, STYLE 3. LG.....	EA	1
BULK		PAOZZ	5970-00-892-0966	81349	MIL-I-631	INSULATION SLEEVING ELECTRICAL, .020 WALL THK, .229 ID, SYNTHETIC RESIN COMPOUND, NON RIGID, TRANSPARENT, TYPE 7, GR B, FORM U, CLASS I, CATEGORY I.....	FT	V
BULK		PAOZZ	5970-00-954-1622	81349	M23053/5-105-0	INSULATION SLEEVING.....	FT	V
BULK		PAOZZ	9390-00-180-7289	19207	8724763	NONMETALLIC ROD LAMINATED .156 DIA, TYPE 1..	FT	V
BULK		PAOZZ	6145-00-805-3354	81349	M13486/1-12	WIRE, ELECTRICAL SPECIAL PURPOSE, STRANDED LOW TENSION HEAVY DUTY SINGLE CONDUCTOR UNSHIELDED, CONDUCTOR SIZE 2 INSULATED .610 DIA, TYPE 1.....	FT	V
BULK		PAOZZ	6145-00-165-3735	81349	M13486/1-9	WIRE, ELECTRICAL SPECIAL PURPOSE, STRANDED LOW TENSION HEAVY DUTY SINGLE CONDUCTOR UNSHIELDED, CONDUCTOR SIZE 8 INSULATED, .360 DIA, TYPE 1.....	FT	V
BULK		PAOZZ	6145-00-567-3255	81349	M13486/2-2	WIRE, ELECTRICALSPECIAL PURPOSE, STRANDED LOW TENSION HEAVY DUTY SINGLE CONDUCTOR, SHIELDED, CONDUCTOR SIZE 16 INSULATED, .135 DIA, TYPE II.....	FT	V
BULK		PAOZZ	6145-00-161-1609	81349	M13486-1-3	WIRE, ELECTRICALSPECIAL PURPOSE, STRANDED LOW TENSION HEAVY DUTY SINGLE CONDUCTOR UNSHIELDED, CONDUCTOR SIZE 2, INSULATED, .135 DIA, TYPE 1.....	FT	V
BULK		PAOZZ	6145-00-705-6674	81349	M13486-1-14	WIRE, ELECTRICAL SPECIAL PURPOSE, STRANDED LOW TENSION HEAVY DUTY SINGLE CONDUCTOR UNSHIELDED, CONDUCTOR SIZE 0, INSULATED, .672 DIA, TYPE 1.....	FT	V
BULK		PAOZZ	6145-00-152-6499	81349	W13486-1-5	WIRE, ELECTRICALSPECIAL PURPOSE, STRANDED LOW TENSION HEAVY DUTY SINGLE CONDUCTOR UNSHIELDED, CONDUCTOR SIZE 14 INSULATED, .160 DIA, TYPE 1.....	FT	V
BULK		PAOZZ	6145-01-038-7042	81349	W81044/6-16-0	WIRE, ELECTRICAL.....	FT	V
BULK		PAOZZ	9505-00-684-4841	81348	GGW461	WIRE, NONELECTRICAL LOCK, CS, ZINC CTD, .032 DIA, 1 TO 5 LB SPOOL.....	LB	V
BULK		PAOZZ	9505-00-684-4843	81348	GW461	WIRE, NONELECTRICAL LOCK, CS, ZINC CTD, .041 DIA, 1 TO 5 LB SPOOL.....	FT	V

Change 5 432

Section III. SPECIAL TOOLS LIST (PART II)

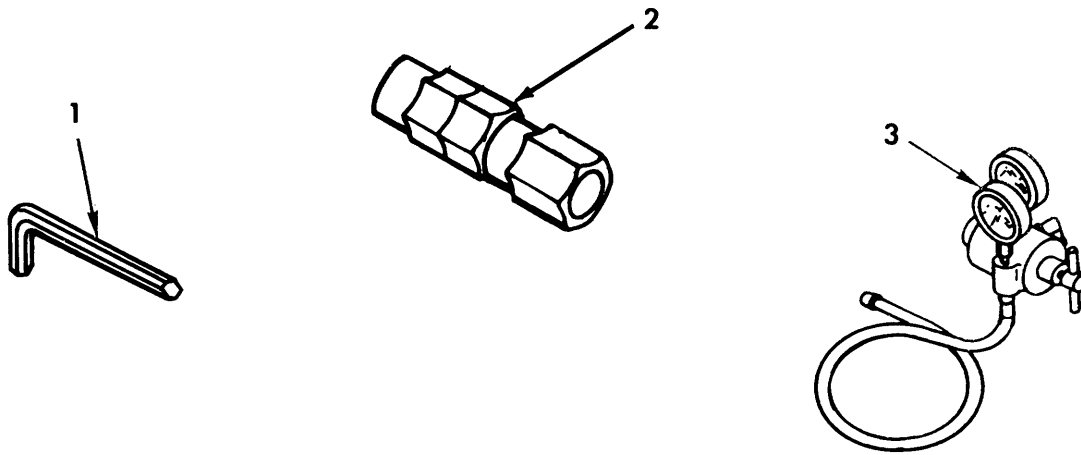

AR916926

Figure 45. Special tools.

(1) ILLUSTRATION		(2)	(3)	(4)	(5)	(6)	(7)	(8)
(a) FIG NO.	(b) ITEM NO.	SMR CODE	NATIONAL STOCK NUMBER	FSCM	PART NUMBER	DESCRIPTION USABLE ON CODE	U/M	QTY INC IN UNIT
45	1	PAOZZ	5120-00-242-7411	80064	1940719	GROUP 9500 SPECIAL TOOLS * KEY, SOCKET HEAD SOCKET WRENCH	EA	
45	2	XDOZZ	4931-00-508-5453	19200	7680682	ADAPTER, NITROGEN TECHNICAL (TANK)	EA	
45	3	PEOOO	4931-00-065-1110	19200	SC4931-95CLJ54	PURGING KIT, FIRE	EA	
						*GROUP 9500 SPECIAL TOOLS BOI: 1 AUTH FOR 1-20 EQUIP		

Section III. SPECIAL TOOLS LIST (PART II)

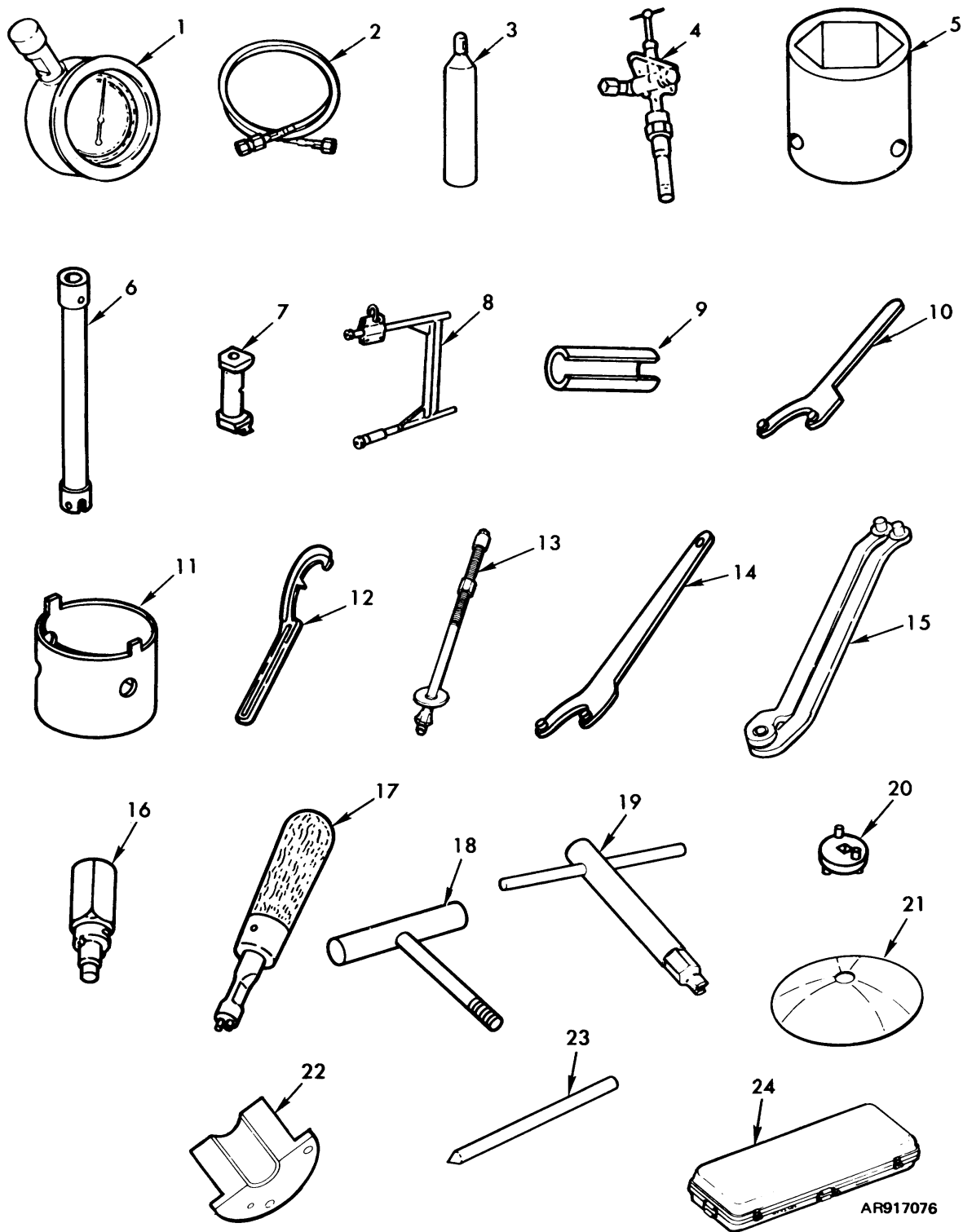

AR917076

Figure 46. Special tools.

Section II. REPAIR PARTS LIST (PART II)

(1) ILLUSTRATION		(2)	(3)	(4)	(5)	(6)	(7)	(8)
(a) FIG NO.	(b) ITEM NO.	SMR CODE	NATIONAL STOCK NUMBER	FSCM	PART NUMBER	DESCRIPTION USABLE ON CODE	U/M	QTY INC IN UNIT
						GROUP 9500 SPECIAL TOOLS*		
46	1	PAOZZ	6685-00-965-1364	33056	45-1056-04L5000	GAGE, PRESSURE, DIAL INDICATING.....	EA	
46	2	PAOZZ	4933-00-840-3740	19204 8403740		HOSE, NITROGEN, FILLING	EA	
46	3	PAOZZ	6830-00-292-0131	81348	BBN411	NITROGEN, TECHNICAL 340 CU FT CYL.....	EA	
46	4	PAOHH	4933-00-713-6909	19204	7136909	TUBE ASSY, AIR FILLING.....	EA	
46	9	PACZZ	4933-00-520-7129	19206	5207129	SPACER, CO COUNTERBALANCE CYLINDER	EA	
46	24	PEODD	6650-01-102-7847	19207	11586100	BORESCOPE.....	EA	
						*GROUP 9500 SPECIAL TOOLS B01: 1 AUTH FOR 1-20 EQUIP		

Section II. REPAIR PARTS LIST (PART II)

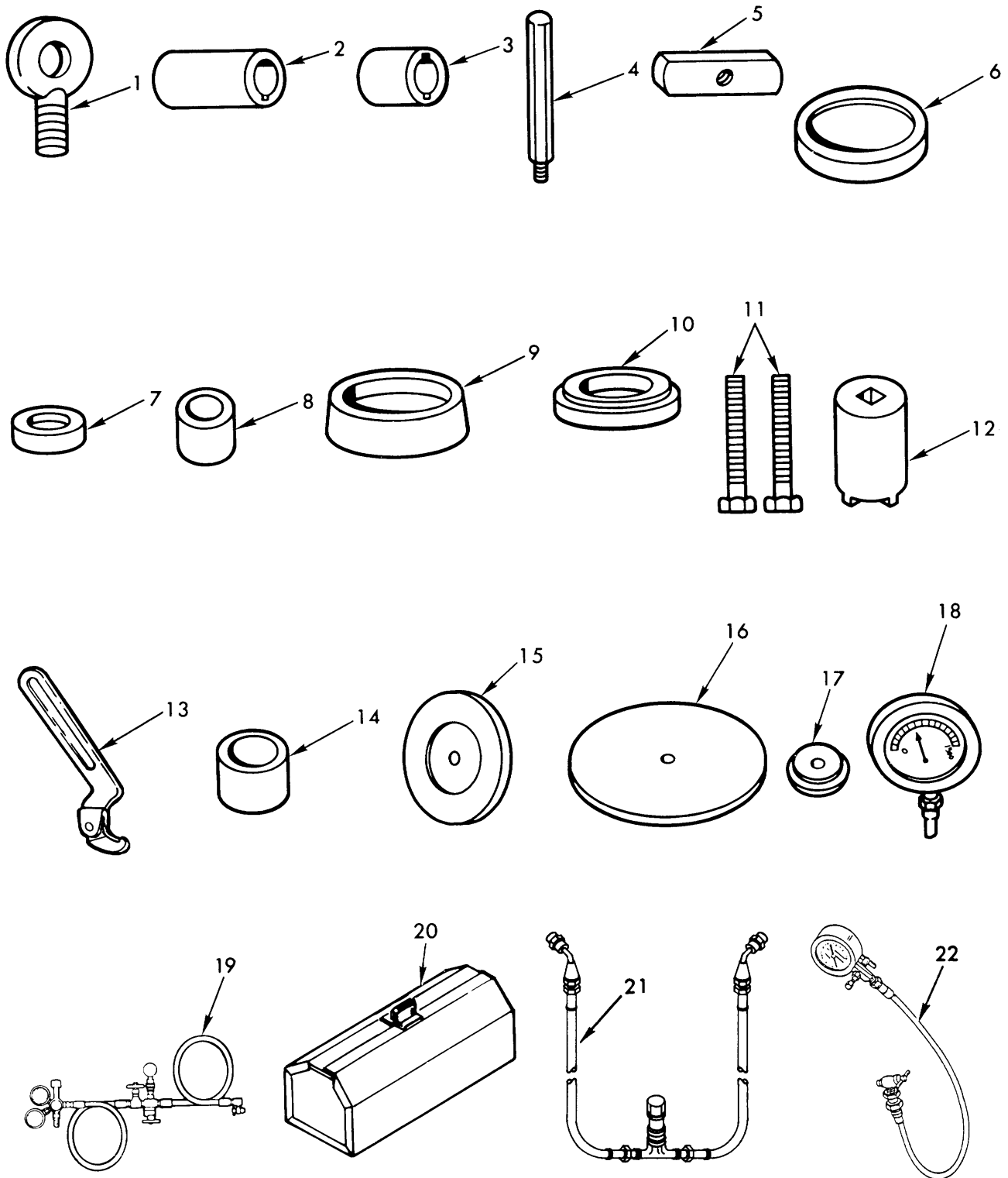

AR917088

Figure 47. Special tools.

Section II. REPAIR PARTS LIST (PART II)

(1) ILLUSTRATION		(2)	(3)	(4)	(5)	(6)	(7)	(8)
(a) FIG NO.	(b) ITEM NO.	SMR CODE	NATIONAL STOCK NUMBER	FSCM	PART NUMBER	DESCRIPTION USABLE ON CODE	U/M	QTY INC IN UNIT
						GROUP 9500 SPECIAL TOOLS*		
47	18	PAOZZ	6685-00-423-0699	81349	M8348-A-6	GAGE ASSEMBLY AIR PRESSURE, DIAL INDICATOR 4000 LB.....	EA	
47	19	PAOFF	4933-01-046-7109	19207	12252157	ACCUMULATOR CHARGING	EA	
47	20	PAOFF	1025-01-0-3Z200	19200	8449334	KIT, NITROGEN CHARGE CHARGING	EA	
47	21	PAOZZ	1025-01-039-4675	19204	12008918	HOSE ASSEMBLY, INTRO.....	EA	
47	22	PAOZZ	6685-00-248-6974	81349	MIL-G-8349-A-4	GAGE ASSEMBLY, AIR PRESSURE	EA	
						*GROUP 9500 SPECIAL TOOLS B01: 1 AUTH FOR 1-20 EQUIP		

Section IV. NATIONAL STOCK NUMBER INDEX

STOCK NUMBER	FIG. NO.	ITEM NO.	STOCK NUMBER	FIG. NO.	ITEM NO.
2540-00-009-5301	13	10	5935-00-175-5966	1	2
5305-00-013-4404	138	9	5935-00-175-5966	1	13
5305-00-013-4404	13C	9	2520-00-178-1067	14	22
5310-00-014-5850	30	8	2520-00-178-1070	14	8
5310-00-016-3256	5	5	1025-00-179-6342	3A	1
1025-00-018-3257	5	6	1025-00-179-6342	6	16
1025-00-018-3258	5	4	1025-00-179-6343	3A	3
1025-00-018-3259	5	2	1025-00-119-6343	6	15
1025-00-034-0896	7	10	9390-00-180-7289	BULK	
5305-00-042-3435	25A	14	5310-00-186-1295	10	27
5310-00-043-0520	2D	5	5310-00-186-1295	10A	11
5310-00-043-0520	14	29	5310-00-186-1295	24	13
5315-00-045-4556	13A	16	5310-00-186-1295	24A	16
5306-00-050-1238	2F	1	5310-00-186-1380	10	18
5910-00-050-2023	33	1	5310-00-186-1380	10A	17
5305-00-050-9231	1	12	5310-00-186-1380	11	6
5305-00-054-5636	2A	15	6240-00-186-6276	1A	4
5305-00-054-5647	1	24	5935-00-201-6673	37	12
5305-00-054-5648	2B	3	4730-00-203-3689	10	17
5305-00-054-5648	2C	3	4730-00-203-3689	10A	20
5306-00-057-0523	1	8	4730-00-203-3689	11	5
5999-00-057-2929	25	12	4730-00-203-7491	10	30
5999-00-057-2929	25A	11	4730-00-203-7491	10A	1
5999-00-057-2929	25A	24	4730-00-204-1972	10	13
5999-00-057-2929	27	5	4730-00-204-1972	10A	18
5999-00-057-2929	27A	2	4730-00-203-1972	11	2
5999-00-057-2929	27B	2	5935-00-214-0904	25	20
5999-00-057-2929	32	2	5935-00-214-0904	25A	6
5999-00-057-2929	32A	2	2540-00-222-4525	1	22
5999-00-057-2929	33	4	1650-00-222-4525	8A	3
5999-00-057-2929	38	6	1650-00-222-4525	12B	3
5315-00-058-6110	6	12	5305-00-226-7767	13	8
5315-00-058-9939	28	5	5940-00-230-0515	27B	8
2640-00-060-3543	1	5	5315-00-234-1854	2A	17
2640-00-060-3543	1	27	5340-00-241-6723	44A	5
2640-00-060-3543	2A	21	5120-00-242-7411	45	1
5935-00-062-7446	37	10	6685-00-248-6974	47	22
5935-00-062-7446	41	2	5935-00-257-1024	38	18
5935-00-062-7451	35	2	9905-00-257-2746	2A	12
5935-00-062-7451	37	6	5305-00-267-8951	14	31
4931-00-065-1110	45	3	5305-00-267-8954	2E	16
1240-00-066-6065	1A	3	5305-00-267-8955	2D	6
5305-00-067-8952	10A	26	5305-00-267-8960	14	25
5305-00-068-0500	14	10	5305-00-267-8972	13A	13
5305-00-068-0501	2D	3	5305-00-267-8974	10	2
5305-00-068-0502	9	12	5305-00-267-8974	14	30
5305-00-068-0502	13B	1	5305-00-267-8975	13A	3
5305-00-068-0502	13C	3	5305-00-269-2803	13	3
5305-00-068-0504	10	3	5305-00-269-2803	14	1
5305-00-068-0504	14	1	5305-00-269-2807	30	15
5305-00-068-0505	2E	5	5305-00-269-3233	2E	15
5305-00-068-0505	10A	6	5305-00-269-3234	2D	9
5305-00-069-0505	13A	60	5305-00-269-3234	2E	18
5305-00-068-0505	14	6	5315-00-272-6613	30	5
5305-00-068-0506	14	28	5315-00-272-6613	13	16
5305-00-068-0512	2E	16	5315-00-272-6613	13B	18
5305-00-068-0515	10A	20	5305-00-273-7463	13C	18
5305-00-071-2510	12A	13	5310-00-274-8715	43	14
1015-00-073-5369	8A	35	4730-00-277-5082	44	6
1015-00-073-5369	12B	2	4730-00-277-5084	11	7
5310-00-080-6004	30	1	4730-00-277-5084	10	28
5310-00-081-4219	2F	12	4730-00-277-5084	10A	10
5310-00-081-8087	25A	3	4730-00-277-5084	24	14
5305-00-088-0551	25A	40	4730-00-278-8392	24A	17
5340-00-088-1254	2D	20	4730-00-278-8392	24	17
5365-00-090-5426	38	14	4730-00-281-1330	24A	20
5365-00-090-5426	40	20	4730-00-281-1330	10	16
5999-00-113-2954	36	28	6830-00-292-0131	10A	15
5999-00-113-2954	36	3	6830-00-292-0131	45	2
1240-00-114-1096	2A	10	5306-00-298-4811	46	3
5306-00-143-1678	44	24	5330-00-298-8705	8	2
5305-00-145-6379	28	4	6220-01-305-7210	8	3
1290-00-148-7552	28	5	5940-00-314-0479	1	22.1
1290-00-148-7552	2C	5	5365-00-318-8184	39	8
2520-00-150-5679	12		5365-00-318-8184	35	3
2520-00-150-5769	31		5340-00-322-9488	37	7
6145-00-152-6499	BULK		1240-00-328-5631	25A	15
6240-00-155-7836	1	3	5930-00-328-9330	1	11
6240-00-155-7836	1	22	5930-00-328-9330	25	18
6240-00-155-7836	1	29	5930-00-328-9330	25A	13
6240-00-155-7836	1A	6	4730-00-331-2658	25A	30
6240-00-155-7836	26	1	1240-00-332-1780	10	26
6240-00-155-7864	1	3	5365-00-332-7682	19	10
6240-00-155-8714	32	12	5365-00-332-7682	27	12
6145-00-161-1609	BULK		5365-00-332-7682	38	14
6145-00-165-3735	BULK		5365-00-332-7682	40	21
5310-00-167-0821	2E	12	5935-00-333-3088	40	9
3120-00-167-6882	36	15	5935-00-333-9414	35	4
5365-00-167-6883	36	16	5935-00-333-9414	36	7
5360-00-167-8232	43	5	5935-00-333-9414	37	8
5325-00-174-9341	23	21	5935-00-333-9414	41	4
5325-00-174-9341	23A	14			

Section IV. NATIONAL STOCK NUMBER INDEX

STOCK NUMBER	FIG. NO.	ITEM NO.	STOCK NUMBER	FIG. NO.	ITEM NO.
5325-00-338-1274	37	16	4730-00-541-6478	10A	9
5310-00-393-6685	38	22	4730-00-541-6478	24	11
5310-00-393-6685	40	29	4730-00-541-6478	24A	14
5940-00-399-6676	19	2	5310-00-543-4652	2A	14
5940-00-399-6676	25	14	5310-00-550-1130	13A	14
5940-00-399-6676	25A	7	5310-00-550-1130	13B	2
5940-00-399-6676	27	1	5310-00-550-1130	13C	2
5940-00-399-6676	27A	5	5310-00-550-3715	1	25
5940-00-399-6676	30A	26	4730-00-554-7398	10	21
5940-00-399-6676	32	4	4730-00-554-7398	10A	2
5940-00-399-6676	32A	4	4730-00-554-8018	10	7
5940-00-399-6676	34	2	4730-00-554-8018	10A	23
5940-00-399-6676	37	1	4720-00-555-1551	23	28
5940-00-399-6676	38	1	4720-00-555-1551	23A	21
5940-00-399-6676	39	5	4720-00-555-2167	23	29
5940-00-399-6676	40	1	4720-00-555-2167	23A	22
5310-00-407-9566	2F	2	4720-00-555-9418	23	29
3040-00-437-7204	13	14	4720-00-555-9418	23A	22
3040-00-437-7204	13B	16	1025-00-557-0575	23	15
3040-00-437-7204	13C	16	2540-00-560-0947	23A	8
5340-00-443-4851	13A	15	2540-00-560-0947	3A	9
3040-00-443-4852	13A	7	2540-00-560-0950	13B	12
4730-00-448-5223	10A	29	2540-00-560-0950	13C	12
9905-00-462-0384	14	14	2540-00-560-0959	13B	20
5935-00-462-2913	19	9	5325-00-563-4487	13C	20
5935-00-462-2913	27	11	6145-00-567-3255	13B	10
5935-00-462-2913	38	13	5935-00-572-9180	36	6
5930-00-462-2913	40	14	5935-00-572-9180	BULK	
5930-00-462-2913	40	20	5935-00-572-9180	25A	5
4730-00-463-0686	10A	37	5935-00-572-9180	25A	25
4730-00-463-0686	10A	38	5935-00-572-9180	27	6
1240-00-464-4792	2A	23	5935-00-572-9180	27A	3
1650-00-468-1896	11	10	5935-00-572-9180	32	3
5999-00-485-8954	19	7	5935-00-572-9180	32A	3
5999-00-485-8954	27	9	5935-00-572-9180	33	5
5999-00-485-8954	38	11	4730-00-580-2120	38	7
5999-00-485-8954	40	18	4730-00-580-2120	10	6
5999-00-485-8954	40	24	5310-00-582-5965	10A	21
5999-00-485-8955	38	17	5310-00-582-5965	2D	7
5999-00-485-8955	40	12	5310-00-582-5965	2E	2
4710-00-488-1106	11	1	5310-00-582-5965	9	2
4710-00-488-1107	11	4	5310-00-582-5965	10	3
5935-00-489-6784	36	5	5310-00-582-5965	10A	14
5935-00-489-6784	37	15	5310-00-582-5965	11	9
1025-00-495-0426	39	1	5310-00-582-5965	13A	2
2540-00-498-3842	14	13	5310-00-582-5965	14	6
3040-00-502-5033	3A	6	5310-00-582-5965	14	6.1
1025-00-502-5304	5	3	5310-00-584-5272	25	7
5310-00-502-5323	3A	12	5310-00-584-5272	1	20
2640-00-507-9260	1	4	5310-00-584-5272	13	9
2640-00-507-9260	2A	22	5310-00-595-7237	43	16
1025-00-513-9935	9	3	5365-00-598-5362	14	3
5330-00-513-9936	9	4	5330-00-601-9161	41	3
1025-00-514-0032	9	5	1240-00-613-5750	1	16
5340-00-514-0033	9	15	1240-00-613-5751	1	15
5330-00-514-0034	9	16	5310-00-616-3454	4	1
5340-00-514-0035	9	7	1030-00-616-3456	4	5
5340-00-514-0036	9	8	1030-00-616-3457	4	2
5340-00-514-0037	9	14	5340-00-620-9960	13B	5
5340-00-514-0038	9	12	5340-00-620-9960	13C	5
5330-00-514-0039	9	10	5340-00-620-9961	13B	7
5330-00-514-0040	9	13	5340-00-620-9961	13C	7
5330-00-514-0041	9	11	6240-00-635-9800	1A	2
5330-00-514-0051	9	6	5310-00-637-9541	13	4
5310-00-514-6674	2F	4	5305-00-638-1081	1	17
4933-00-520-7129	46	9	5310-00-655-9860	35	1
2590-00-522-2615	18	8	5310-00-655-9860	36	8
4710-00-522-3523	11	11	5310-00-655-9860	37	5
5975-00-522-7125	40	6	5310-00-655-9860	41	1
5360-00-524-6247	13	13	5310-00-656-0067	39	2
5360-00-524-6247	13B	15	5975-00-660-5962	39	7
5360-00-524-6247	13C	15	1025-00-673-9234	7	11
6685-00-527-9315	47	18	5935-00-677-4444	38	3
1030-00-532-3857	44	10	5935-00-677-4444	40	3
1290-00-535-7629	2	1	5315-00-678-0517	7	7
5935-00-537-0167	40	26	1025-00-678-0518	7	12
2510-00-538-1397	13B	4	1025-00-678-0519	7	9
5935-00-537-0167	13C	4	1025-00-678-0520	7	8
2510-00-538-1397	13B	6	5315-00-678-0524	7	1
2510-00-538-1397	13C	6	1025-00-678-0530	7	2
2510-00-538-1398	13B	19	5360-00-680-3820	7	6
2510-00-538-1398	13C	19	5360-00-680-3821	7	5
1025-00-538-1403	13B	14	9505-00-684-4841	BULK	
1025-00-538-1403	13C	14	9505-00-684-4841	BULK	
5315-00-538-1404	13	11			
5315-00-538-1404	13B	13			
5315-00-538-1406	13	11			
5315-00-538-1406	13B	13			
5315-00-538-1406	13C	13			
4730-00-541-6478	10	29			

Section IV. NATIONAL STOCK NUMBER INDEX

STOCK NUMBER	FIG. NO.	ITEM NO.	STOCK NUMBER	FIG. NO.	ITEM NO.
5935-00-686-2599	40	23	5340-00-810-1140	25	9
5935-00-686-2610	40	7	340-000-809-1492	10	5
5935-00-686-9625	36	9	5340-00-809-1492	10A	5
5935-00-686-9962	19	6	6340-00-809-1492	25A	2
5935-00-686-9962	27	8	5340-00-809-1500	28	21
5935-00-686-9962	38	10	5310-00-809-4058	20	2
5935-00-686-9962	40	17	5310-00-809-4058	21	3
5935-00-691-5591	39	4	6310-00-809-4058	14	7
5935-00-697-7769	19	5	5310-00-809-4058	11	7.1
5975-00-697-7769	27	1	5310-00-809-4051	44	8
5975-00-697-7769	38	4	5310-00-809-4085	21	9
5975-00-697-7769	40	5	5310-00-809-4085	2	9
6145-00-705-6674	BULK		5310-00-809-5998	44	3
5940-00-705-6707	33	2	5310-00-809-8546	13A	9
5940-00-705-6709	25	21	5310-00-810-8186	43	13
5940-00-705-6709	32A	7	5310-00-810-1186	30	11
5940-00-705-6709	34	1	4130-00-810-4499	10	22
5940-00-705-6709	36	1	4710-00-882-1678	10A	3
5940-00-705-6709	38	1	4730-00-810-4499	13A	10
5940-00-705-6709	40	4	5315-00-811-1254	43	2
5940-00-705-6711	19	1	5315-00-814-9105	51	5
5940-00-705-6713	37	19	5315-00-814-3530	21	4
5940-00-705-6732	37	4	4710-00-822-1177	10	25
4933-00-713-6909	44	2	4710-00-022-1678	10A	10
5305-00-715-1209	46	4	4720-00-826-7014	5	23
5305-00-719-5240	30	3	5315-00-829-1480	13	8
5315-00-730-4666	1		5305-00-833-7232	2	15
5315-00-730-4666	16	26	5306-00-833-7231	2	6
5315-00-732-0559	20	2	5935-00-833-8561	9	4
5310-00-732-0559	14	6	5935-00-833-8561	25	16
1025-00-732-1461	3	14	6935-00-833-8561	25A	9
1025-00-732-1461	13	1	5936-00-833-8561	27	3
1025-00-732-1461	27	7	5935-00-833-8561	27	15
1025-00-732-1461	27	10	5935-00-833-8561	27	3
1025-00-732-1461	29	8	5935-00-833-8561	30A	5
1025-00-732-1461	48	6	5935-00-833-8561	5	32
5330-00-735-3562	30	1	5935-00-833-8561	32A	8
5340-00-736-8573	32	11	5935-00-833-8561	34	6
2540-00-738-4415	43	1	5935-00-833-8561	37	3
5935-00-741-3822	11	5	5935-00-833-8561	38	8
9905-00-752-4649	15	3	6935-00-833-8561	40	4
9905-00-752-4649	8	6	5910-00-833-8562	19	3
5935-00-752-4943	54	22	5970-00-833-8562	25	15
5310-00-761-6882	1	2	5970-00-833-8562	25A	8
5310-00-761-6882	3C	1	5970-00-833-8562	25A	27
5310-00-761-6882	10	2	5970-00-833-8562	27	2
5310-00-761-6892	44	5	5970-00-833-8562	27A	6
6240-00-763-7744	1	1	5970-00-833-8562	32	5
1240-00-763-7795	26A	1	5910-00-833-8562	32A	5
5310-00-768-0319	42	4	5910-00-833-8562	34	3
5999-00-771-6527	1	151	5970-00-833-8562	37	2
5975-00-771-6634	31	13	5910-01-833-8562	38	2
5935-00-771-6781	40	22	5970-00-833-8562	39	6
5935-00-771-6793	5	5	5970-00-833-8562	40	2
5365-00-772-2343	38	16	5310-00-833-8567	25	11
5935-00-772-2344	40	8	5310-00-833-8567	25A	10
5935-00-772-3307	40	15	5310-00-833-8567	25A	23
5935-00-772-3307	19	11	5110-00-833-8567	27	4
5935-00-772-3307	21	13	5310-00-833-8567	27A	1
5310-00-773-7618	38	15	5310-00-833-8561	27B	1
2510-00-777-0882	40	16	5310-00-833-8562	32	1
5305-00-781-1100	44	13	5130-00-833-8563	32A	1
5305-00-781-5215	3	28	5130-00-833-8564	33	3
5305-00-781-5215	44	3	5310-00-833-8567	38	5
1030-00-791-0143	44	9	5310-00-833-8567	43	17
5325-00-796-0719	15	30	5310-00-834-8347	43	1
2540-00-800-6086	15	11	5315-00-839-2355	46	2
2540-00-800-6180	12	22	5315-00-839-2353	37	11
2590-00-800-6266	18	13	4933-00-840-3740	13	15
5365-00-803-7361	74	7	5925-00-840-5139	13B	17
5330-00-804-5695	45	15	5900-00-840-5383	13C	17
5330-00-804-5695	18	25A	5315-00-842-4044	1	10
5330-00-804-5695	25	37	5315-00-842-3044	1	2
5330-00-804-5695	3	14	5315-00-842-3044	1	23
5365-00-805-1403	65	21	5315-00-842-3043	1	9
5330-00-805-2966	10	31	5340-00-846-6S78	44	1
6145-00-805-3354	10A	2	5310-00-807-1467	3A	5
5310-00-807-1468	24A	15	5315-00-853-3814	10	8
5365-00-805-1403	22	17	1025-00-854-4461	10A	30
5330-00-035-2966	22	18	4710-00-854-4416	1	18
6145-00-805-3353	BULK		5305-00-857-5180	6	11
5310-00-807-1417	30	7	1025-00-860-9167	6	2
5310-00-807-1468	14	28	1025-00-860-9169	6	10
5330-00-808-0794	10	16	1025-00-860-9181	6	13
5330-00-808-0794	10A	3	5310-00-810-9177	3A	2
5330-00-808-0794	11	21	5305-00-857-5190	1	6
5330-00-808-0794	21	10			
5330-00-808-0794	24	18			
5330-00-808-0794	24A	21			

Section IV. NATIONAL STOCK NUMBER INDEX

STOCK NUMBER	FIG. NO.	ITEM NO.	STOCK NUMBER	FIG. NO.	ITEM NO.
5360-00-861-1470	3A	4	5305-00-993-2461	2E	1
1025-00-861-1471	6	8	5305-00-993-2463	14	12
5315-00-861-1473	6	1	2590-00-998-7381	14	17
5360-00-861-1475	6	3	2540-01-005-1451	13	1
1025-00-863-5617	10	20	5935-01-006-7818	37	14
			1025-01-014-4664	40	15
1025-00-863-5617	10A	33	1025-01-014-4665	40	12
4710-00-863-5623	10	9	1025-01-014-4666	40	6
4710-00-863-5623	10A	31	1025-01-014-4674	43	4
4760-00-863-5627	10	23	1025-01-014-4676	43	9
1025-00-863-7764	10	10	1025-01-020-2003	30	6
4710-00-864-2921	10	12	1025-01-022-5318	30	14
1025-00-870-6258	10	15	4720-01-023-0133	23	20
1025-00-870-6258	10A	24	4720-01-023-0133	23A	13
5365-00-871-2869	17	4	1025-01-024-0206	30	13
5310-00-877-5796	2D	1	1025-01-024-9052	4	6
5310-00-877-5796	2E	4	5306-01-026-0807	43	10
5310-00-877-5796	13A	1	4720-01-028-1790	23	13
5310-00-877-5796	25A	19	4720-01-028-1790	23A	6
5310-00-877-5796	43	7	5315-01-032-3721	4	8
5316-00-879-2910	3A	8	1025-01-032-5117	4	4
5310-00-889-2528	25	19	5935-01-033-7945	38	19
5305-00-889-2999	25A	16	5306-01-037-0757	30	10
5970-00-892-0966	25A	16	5306-01-038-3059	25	1
5970-00-892-0966	BULK		5306-01-038-3059	25A	1
9905-00-893-3570	BULK		6145-01-038-7042	BULK	
5310-00-894-2246	2A	16	1025-01-039-4675	47	21
1240-00-895-6492	1	21	5365-01-041-4367	15	6
1025-00-895-9182	3	11	7690-01-043-7427	2A	6
1240-00-895-9186	1	1	1240-01-043-7517	2A	19
1290-00-896-2236	1A	5	4933-01-046-7109	47	19
1240-00-896-2240	1	2B	2590-01-047-0804	36	12
1290-00-898-6809	1	31	5305-01-047-0996	2A	18
5315-00-898-9825	4	7	9905-01-047-1169	2A	10
5330-00-901-2929	17	3	1025-01-070-3200	47	20
5305-00-905-2712	11	8	5935-01-072-1561	36	4
5305-00-912-1513	2E	7	5935-01-072-1561	36	11
5340-00-912-8870	25	8	5935-01-076-9095	19	8
4720-00-916-1815	23A	1	5365-00-923-1995	13	6
5935-01-076-9095	27	10			
5310-00-924-8210	2C	1	5935-01-076-9095	38	12
5999-00-926-3144	39	3	5935-01-076-9095	40	19
2540-00-932-3480	13	2	5935-01-079-5099	40	25
2540-00-932-3556	13B	8	1025-01-089-2695	13A	4
6210-00-933-3095	32	7	1025-01-090-8055	13A	11
6210-00-933-3095	32	7	9905-01-090-8719	13A	22
5310-00-933-8118	2B	4	1025-01-091-1764	13A	20
5313-00-933-8118	2C	4	5360-01-091-1984	13A	5
5310-00-933-8120	1	13	5360-01-091-4236	13A	17
5310-00-933-8778	2B	2	1025-01-091-9619	13A	21
5310-00-933-8778	2C	2	4720-01-095-5429	23	22
9905-00-935-7672	40	31	4720-01-095-5429	23A	15
5315-00-935-9098	6	7	6650-01-102-7847		
5355-00-937-0618	6	5	9905-01-110-3370	25A	41
1025-00-937-5159	6	6	1025-01-110-7628	14	24
1025-00-937-5290	16	1	1025-01-110-7634	14	27
1025-00-937-5290	20	1	5930-01-112-6159	25A	4
1025-40-937-5294	2B	3	5365-01-112-9494	20	8
2540-00-939-7088	14	23	5365-01-112-9494	2E	17
5315-00-939-7091	13	12	5935-01-126-5925	25A	21
1240-00-944-8036	1	7	5340-01-131-0237	2D	11
5310-00-950-0039	13A	18	1025-01-131-0288	2E	19
5310-00-950-0039	30	4	1025-01-131-0289	2E	9
4710-00-951-4842	10	24	1025-01-131-0289	2E	10
4710-00-951-4842	10A	4	5340-01-132-6567	2D	13
5970-00-954-1622	BULK		5365-01-134-3147	2D	4
5305-00-955-2941	2A	4	5340-01-134-3718	2E	5
5305-00-959-2693	43	11	1290-01-137-5389	44A	4
6685-00-965-1364	46	1	5307-01-138-7283	2C	15
5310-00-971-7989	43	8	1025-01-142-0510	2B	6
5310-00-973-8786	2B	8	1025-01-142-0510	2C	6
5310-00-973-8786	2C	8	6210-01-147-0353	32A	10
5310-00-973-0263	2B	4	5306-01-147-6718	8A	1.1
5305-00-983-7445	13A	19	5306-01-147-6718	44A	1
5305-00-983-7448	2E	11	2540-01-162-0384	13C	8
5305-00-983-7450	2E	14	4710-01-205-0149	10A	22
5303-00-983-7452	10	19	4710-01-205-0472	10A	8
5305-00-983-7452	10A	32	4710-01-205-0474	10A	28
5305-00-984-4988	25A	39	1025-01-207-5619	10A	34
5305-00-984-6193	32	8	4710-01-207-9355	10A	40
5310-00-984-7042	44	2	1025-01-215-9416	10A	36
5305-00-984-7341	9	9	4730-01-205-9595	10A	6
5305-00-984-7341	30	9	4730-01-215-9700	10A	39
5340-00-984-8540	10	4	4920-01-220-7986	10A	7
5340-00-984-8540	10A	27	4920-01-220-7985	10A	7
5340-00-984-8540	25A	32	4730-01-233-8613	10A	25
5340-00-984-8541	25A	3	5980-01-289-5274	1A	6
5305-00-988-1723	25A	18	5980-01-289-5274	1	22
5305-00-988-1730	44	7	5980-01-295-8138	1	29
5935-00-988-4281	27B	9	5315-00-988-9971	43	3
5935-00-991-3332	40	11	5305-00-993-2457	2D	3

Section IV. NATIONAL STOCK NUMBER AND PART NUMBER INDEX

FSCM	PART NUMBER	FIGURE	ITEM	FSCM	PART NUMBER	FIGURE	ITEM
		NO.	NO.			NO.	NO.
88044	AN6235-3A	12	2	96906	MS25036-154	27B	8
88044	AN6235-3A	31	2	96906	MS25231-313	32	12
88044	AN6244-4	12	8	96906	MS25231-327	1	3
88044	AN6244-4	31	8	96906	MS25231-327	1	22
88044	AN6289-6	10	2B	96906	MS25231-327	1	29
88844	AN6289-6	24A	17	96906	MS25231-327	1A	6
88044	AN6289-6	24	14	96906	MS25237-327	26	1
88044	AN6289-8	11	7	96906	MS25237-387	26A	1
88044	AN960-616	2E	12	96906	MS25331-2-213	32A	10
88044	AN6289-6	10A	10	96906	MS27148-2	25A	11
81349	BN411	46	3	96906	MS27148-2	25A	24
81349	CA32KFB104	33	1	96906	MS27148-2	25	12
81349	MIL-B-43436/1-3	19	14	96906	MS27148-2	27A	2
81349	MIL-G-8348-A-4	47	22	96906	MS27148-2	27B	2
81349	MIL-I-631	BULK	96906	96906	MS27148-2	27	5
96906	MS15795-814	44A	3	96906	MS27148-2	32A	2
96906	MS16562-146	3A	5	96906	MS27148-2	32	2
96906	MS16562-163	5	1	96906	MS27148-2	33	4
96906	MS16562-35	6	4	96906	MS27148-2	38	6
96906	MS16626-1212	13	6	96906	MS27148-3	39	3
96906	MS16998-71	13A	19	96906	MS27183-8	13A	9
96906	MS16998-74	2E	11	96906	MS27183-10	2D	2
96906	MS16998-76	2E	14	96906	MS27183-10	2E	3
96906	MS16998-78	10	19	96906	MS27183-10	14	7.1
96906	MS16996-78	10A	32	96906	MS27183-10	14	7
96906	MS18153-13	11	8	96906	MS27183-10	44	8
96906	MS20066-161	16	2	96906	MS27183-12	2F	3
96906	MS20066-161	20	2	96906	MS27183-14	30	12
96906	MS20392-2C31	13A	10	96906	MS27183-16	2B	9
96906	MS20392-3C41	43	2	96906	MS27183-16	2C	9
96906	MS20392-3C69	43	3	96906	MS27183-18	44	3
96906	MS20813-1	1	26	96906	MS27183-42	30	8
96906	MS20813-1	8A	3	96906	MS28270-8	11	10
96906	MS20813-1	12B	3	96906	MS28762-6-0140	23A	22
96906	MS20995C20-8	12	1	98906	MS28762-6-0140	23	29
96906	MS20995C20-8	31	1	96906	MS28762-6-0200	23A	21
96906	MS21042-3	30	7	96906	MS28762-6-0200	23	28
96906	MS21042-4	14	26	96906	MS28762-6-0222	23A	15
96906	MS21042-6	2E	13	96906	MS28762-6-0222	23	22
96906	MS21042-6	30	11	96906	MS28762-6-0250	23A	8
96906	MS21044N04	25A	20	96906	MS28762-6-0250	23	5
96906	MS21044N06	25A	40	96906	MS28762-6-0343	23A	13
96906	MS21044N4	2D	1	96906	MS28762-6-0343	23	20
96906	MS21044N4	2E	4	96906	MS28762-8-0170	23	1
96906	MS21044N4	13A	1	96906	MS28762-8-0260	23A	1
96906	MS21044N4	25A	19	96906	MS28762-8-0320	23A	6
96906	MS21044N4	43	7	96906	MS28762-8-0320	23	13
96906	MS21044N06	13A	18	96906	MS28774-136	12	5
96906	MS21044N6	30	4	96906	MS28774-136	31	5
96906	MS21333-10	25	8	96906	MS28774-226	12	6
96906	MS21333-100	10	5	96906	MS28774-226	31	6
96906	MS21333-100	10A	5	96906	MS28775-136	12	4
96906	MS21333-100	25A	2	96906	MS28775-136	31	4
96906	MS21333-102	10	4	96906	MS28775-212	12	3
96906	MS21333-102	10A	27	96906	MS28775-212	31	3
96906	MS21333-102	25A	32	96906	MS28775-226	12	7
96906	MS21333-104	2D	14	96906	MS28775-226	31	7
96906	MS21333-106	25A	3	96906	MS28777-6	10	27
96906	MS21333-107	2E	21	96806	MS28777-6	10A	11
96906	MS21333-48	25	9	96906	MS28777-6	24A	16
96906	MS21902-6	10	30	96906	MS28777-6	24	13
96906	MS21902-6	10A	1	96906	MS28777-8	10	18
96906	MS21902-8	10	13	96906	MS28777-8	10A	17
96906	MS21902-8	10A	18	96906	MS28777-8	11	6
96906	MS21902-8	11	2	96906	MS28778-4	22	18
96906	MS21906-6	10	29	96906	MS28778-6	10	31
96906	MS21908-6	10A	9	96909	MS28778-6		
96906	MS21908-6	24A	14	96909	MS28778-6	10A	12
96906	MS21908-6	24	11	96909	MS28778-6	15	7
96906	MS21908-8	10	17	96909	MS28778-6	24A	12
96906	MS21908-8	10A	20	96909	MS28778-8	10	14
96906	MS21908-8	11	5	96909	MS28778-8	10A	16
96906	MS21916-8-6	24A	20	96909	MS28778-8	11	3
96906	MS21916-8-6	24	17	96906	MS28778-8	21	10
96906	MS21921-6	10	22	96906	MS28778-8	24A	21
96906	MS21921-6	10A	3	96906	MS28778-8	24	18
96906	MS21921-8	10	7	96906	MS3110E14-5S	27B	9
96096	MS21921-8	10A	23	96906	MS3181-14CW	25A	38
96906	MS21922-6	10	21	96906	MS35191-273	9	9
96906	MS21922-6	10A	2	96906	MS35191-273	30	9
96906	MS21922-8	10	6	96906	MS35191-288	43	11
96906	MS21922-8	10A	21	96906	MS35206-217	25A	16
96906	MS24391-4	22	17	96906	MS35206-228	25A	39
96906	MS24391-6L	15	6	96906	MS35206-245	32	8
96906	MS24391-8	21	9	96906	MS35206-279	25A	18
96906	MS24665-153	2A	17	96906	MS35206-289	44	7
96906	MS24665-208	13A	8	96906	MS35207-279	14	12
96906	MS24665-283	13	15	96906	MS35207-281	2E	1
96906	MS24665-283	13B	17	96906	MS35207-284	2B	3
96906	MS24665-283	13C	17	96906			
96906	MS24665-427	3A	8	96906			
96906	MS24678-10	43	14	96906			

Section IV. NATIONAL STOCK NUMBER AND PART NUMBER INDEX

FSCM	PART NUMBER	FIGURE NO.	ITEM NO.	FSCM	PART NUMBER	FIGURE NO.	ITEM NO.
96906	MS35308-386	2B	7	96906	MS90726-60	13	3
96906	MS35308-386	2C	7	96906	MS90726-60	14	1
96906	MS35308-421	2B	1	96906	MS90726-64	30	15
96906	MS35308-421	2C	13	96906	MS90726-8	10	2
96906	MS35333-40	13A	14	96906	MS90726-8	14	30
96906	MS35333-40	13B	2	96906	MS90726-9	13A	3
96906	MS35333-40	13C	2	96906	MS90727-10	2E	16
96906	MS35333-42	14	3	96906	MS90727-11	2D	6
96906	MS35333-69	2A	14	96906	MS90727-117	1	19
96906	MS35333-70	1	25	96906	MS90727-16	14	25
96906	MS35333-34	2F	4	96906	MS90727-2	14	31
96906	MS35338-135	2B	4	96906	MS90727-3	10A	26
96906	MS35338-135	2C	4	96906	MS90727-32	2F	1
96906	MS35338-138	1	13	96906	M90727-4	2E	20
96906	MS35338-141	44A	2	96906	MS90727-57	2E	15
96906	MS35338-142	2B	8	96906	MS90727-58	2D	9
96906	MS35338-142	2C	8	96906	MS90727-58	2E	18
96906	MS35338-143	2B	2	96906	MS90727-69	30	5
96906	MS35338-143	2C	2	96906	MS90727-8	10A	13
96906	MS35338-44	2D	7	96906	MS90728-13	10A	35
96906	MS35338-44	2E	2	96906	MS9808-36	44A	1
96906	MS35338-44	9	2	81349	M13486/1-12	BULK	
96906	MS35338-44	10	3	81349	M13486/1-12	41	6
96906	MS35338-44	10A	14	81349	M13486/1-14	BULK	
96906	MS35338-44	11	9	81349	M13486/1-14	35	7
96906	MS35338-44	13A	2	81349	M13486/1-14	37	19
96906	MS35338-44	14	6.1	81349	M13486/1-3	BULK	
96906	MS35338-44	14	6	81349	M13486/1-3	36	18
96906	MS35338-44	25	7	81349	M13486/1-3	39	11
96906	MS35338-45	2F	2	81349	M13486/1-5	BULK	
96906	MS35338-46	2D	10	81349	M13486/1-5	19	15
96906	MS35338-46	2E	9	81349	M13486/1-5	27A	8
96906	MS35338-46	13	4	81349	M13486/1-5	27	17
96906	MS35338-48	1	20	81349	M13486/1-5	32A	9
96906	MS35338-48	43	16	81349	M13486/1-5	33	7
96906	MS35338-63	44	6	81349	M13486/1-5	34	6
96906	MS35338-2	1A	4	81349	M13486/1-5	36	19
96906	MS35480-43	25A	17	81349	M13486/1-5	37	18
96906	MS35489-52	23A	14	81349	M13486/1-5	38	26
96906	MS35489-52	23	21	81349	M13486/1-5	40	33
96906	MS35489-3252	2D	5	81349	M13486/1-9	BULK	
96906	MS35650-3252	14	29	81349	M13486/1-9	37	20
96906	MS53650-37	43	17	81349	M13486/2-2	BULK	
96906	MS35691-5	43	8	81349	M13486/2-2	36	17
96906	MS35691-3	2A	16	81349	M13516/8-7	37	11
96906	MS35692-68	25	19	81349	M23053/5-105-0	BULK	
96906	MS45904-359	2E	7	81349	M23053/5-105-0	27B	6
96906	MS51096-421	28	2	81349	M43436/1-1	BULK	
96906	MS51096-2	1	6	81349	M43436/1-1	19	12
96906	MS51377-2	1	27	81349	M43436/1-1	25A	12
96906	MS51377-2	2A	21	81349	M43436/1-1	25A	29
96906	MS51377-1	2A	24	81349	M43436/1-1	25	17
96906	MS51607-3	1A	2	81349	M43436/1-1	27A	4
96906	MS51608-6	10A	38	81349	M43436/1-1	27B	4
96906	MS51823-6	10A	37	81349	M43436/1-1	27	15
96906	MS51825-110L	44A	5	81349	M43436/1-1	36	14
96906	MS51820-6	10A	29	81349	M43436/1-1	38	23
96906	MS51839-13	1	24	81349	M43436/1-1	39	9
96906	MS51957-14	2B	3	81349	M43436/1-1	40	30
96906	MS51957-14	2C	3	81349	M43436/1-1	54	22
96906	MS51957-65	1	12	81349	M43436/1-3	BULK	
96906	MS51957-2	2A	15	81349	M43436/1-3	19	14
96906	MS51957-27	1	8	81349	M43436/1-3	27A	9
96906	MS51958-2	13B	1	81349	M43436/1-3	27B	5
96906	MS51967-2	13C	1	81349	M43436/1-3	27	16
96906	MS51967-2	30	2	81349	M43436/1-3	32A	8
96906	MS51967-2	44	5	81349	M43436/1-3	33	6
96906	MS51967-2	14	15	81349	M43436/1-3	34	5
96906	MS51968-8	14	2	81349	M43436/1-3	35	6
96906	MS51968-8	30	16	81349	M43436/1-3	36	13
96906	MS51968-5	2C	1	81349	M43436/1-3	37	17
96906	MS51972-52	30	3	81349	M43436/1-3	38	24
96906	MS51981-076	4	7	81349	M43436/1-3	39	10
96906	MS9047-134	44	1	81349	M43436/1-3	40	32
96906	MS9047-147	6	12	81349	M43436/3	41	5
96906	MS9047-3	14	10	81349	MS1044/6-16-0	BULK	
96906	MS90725-5	2D	11	81349	MS1044/6-16-0	27B	7
96906	MS90725-6	9	1	81349	MS348-A-4	47	18
96906	MS90725-6	13B	3	80205	NA51352-3LL8P	1	30
96906	MS90725-6	13C	3	80205	NA1598-20Y	17	3
96906	MS90725-1	13A	13	06848	P7170	43	1
96906	MS90726-109	13	8	81348	QQW461	BULK	
96906	MS90726-3	10	1	81348	QQW461	BULK	
96906	MS90726-3	14	6	81348	QQW461	28	1
96906	MS90726-5	2B	6	81348	QQW461	43	13
96906	MS90726-5	13A	6	19200	SC4931-95CLJ54	4S	3
96906	MS90726-5	14	28	81348	W-L-00111/10	1	3
96906	MS90726-6	14	16	77820	10-40457-12S	40	6
				06840	10-42617-10P	40	11
				06840	10-42622-7P	35	2

Section IV. NATIONAL STOCK NUMBER AND PART NUMBER INDEX

FSCM	PART NUMBER	FIGURE NO.	ITEM NO.	FSCM	PART NUMBER	FIGURE NO.	ITEM NO.
06840	10-42622-7P	37	6	19204	11675447	43	12
77820	10-42622-75	37	10	19207	11675485	30	6
77820	10-42622-75	41	2	19207	11675488	30	13
19200	10516567	2A	23	19207	11675806	30	14
19200	10541481	1	7	19207	11675807	30	10
19200	10544452	2A	19	19200	11731011	2A	12
19200	10544465	2A	18	19200	11139589	2B	5
19200	10555157-12	1	6	19200	11739589	2C	5
19200	10555157-16	1	18	19200	11739593	2A	6
19200	10555157-4	2A	4	19200	1784046	25A	21
19200	105566120	1	11	19200	1114069	14	24
19200	10556235	1A	3	19200	11784072	2D	8
19200	10559863	1	2	19200	1184072	2E	17
19200	10559863	1	13	19200	1184081	25A	4
19207	10864355	40	31	19200	11784103	25A	41
19207	10870949-1	14	13	19200	1784127	14	27
19207	10882006	28	4	19200	11785005	2C	15
19207	10891942	10	20	19200	1785071	44A	4
19207	10891942	10A	33	19200	11785278	2B	6
19207	10891993	10	9	19200	11785278	2C	6
19207	10891993	10A	31	19200	12599294	1	22.1
19207	10891996	10	8	19204	12008918	47	21
19207	10891996	10A	30	19207	12252115	47	19
19207	10891998	10	12	19204	12254057	13A	5
19207	10892000	10	23	19204	12254180	13A	4
19204	10892537	17	4	19204	12254181	13A	21
19207	10898349	10	10	19204	12254182	13A	20
19207	10900444	10	15	19204	12254184	13A	11
19207	10900444	10A	24	19204	12289930	13A	17
19207	10901351	13	2	19204	12289931	13A	22
19200	10901351-1	13	7.1	21450	134404	13B	9
19207	10901362	13	7	21450	134404	13C	9
19204	10901366	13	12	98810	13957-1	1	17
19207	10901367	13	17	19207	17-1-1726-11	27	14
19200	10904054	14	11	80244	1711726-11	38	25
19207	10908414	14	4	80064	1940719	45	1
19207	10908527	13B	11	21450	423435	25A	14
19204	10908528	13B	8	21450	431953	25A	1
19207	10909056	10	25	21450	431953	25	1
19207	10909057	10	11	21450	431953	46	1
19207	10910357	10A	19	38056	45-1056-04L5000	46	1
19207	10909052	43	18	21450	502022	33	1
19204	10934693	13A	15	19206	5025033	3A	6
19207	10934699	13A	16	19206	5025304	5	3
19204	10934703	13A	7	19206	5025323	3A	12
19207	10934770	36	15	19204	5139935	9	3
19207	10934771	36	16	19204	5139936	9	4
19207	10956660	10	24	19204	5140032	9	5
19207	10956660	10A	4	19200	5140033	9	15
19206	11577712	6	5	19204	5140034	9	16
19206	11577748	6	6	19200	5140035	9	7
19206	11577749	6	9	19204	5140036	9	8
19206	11577750	3A	1	19204	5140037	9	14
19200	11577756	6	16	19204	5140038	9	12
19200	11578096	6	7	19204	5140039	9	10
19206	11578393	4	8	19200	5140040	9	13
19206	11579241	5	7	19204	5140041	9	11
19206	11579242	4	6	19204	5140051	9	6
19206	11579243	4	9	19205	5146977	8	3
19206	11579507	4	4	19204	5146981	8	2
19206	11586100			19206	5207129	46	9
19207	11592954	43	5	19204	5246223	13	14
19207	11592992	32	7	19204	5246223	13B	16
19204	11593054	16	1	19204	5246223	13C	16
19204	11593054	20	1	19204	5246247	13	13
19204	11602012	39	1	19204	5246247	13B	15
19204	11617732	28	3	19204	5246247	13C	15
19204	11642872	42	1	19207	5381397	13B	4
19207	11642948	14	14	19207	5381397	13C	4
19207	11642951	11	4	19207	5381398	13B	6
19207	11642952	11	1	19207	5381398	13C	6
19207	11642959	11	11	19204	5381403	13B	19
19207	11642963-1	18	8	19204	5381403	13C	19
19207	11642979	14	8	19207	5381404	13B	14
19207	11642980	14	22	19207	5381404	13C	14
19204	11643041-1	19	13	19204	5381405	13	16
19204	11643115	31		19204	5381405	13B	18
19207	11643115	12		19204	5381405	13C	18
19207	11643144	13	10	19207	5381406	13	11
19204	11675441	43	19	19207	5381406	13B	13
19204	11675442	43	6	19207	5381406	13C	13
19204	11675443	43	9	19206	5570575	3A	9
19204	11675444	43	4	19206	5573731	44	10
19204	11675445-2	43	10	19204	5600947	13B	12
19204	11675446	43	15	19204	5600947	13C	12
				19207	5600950	13B	20
				19207	5600950	13C	20

Section IV. NATIONAL STOCK NUMBER AND PART NUMBER INDEX

FSCM	PART NUMBER	FIGURE NO.	ITEM NO.	FSCM	PART NUMBER	FIGURE NO.	ITEM NO.
19207	5600959	13B	10	19207	7992134	36	6
19207	5703766	12		22337	8136708	10	26
19207	5703766	31		19200	8200055	1	4
21450	589939	28	5	19200	8200055	2A	22
19206	6019161	4	3	19200	8247683	1A	5
19200	6135750	1	16	19200	8247701	1	2
19200	6135751	1	15	19200	8247701	1	23
19206	6163454	4	1	19203	830689	45	2
19206	6163456	4	5	19207	8338561	19	4
19206	6163457	4	2	39207	8338561	25A	9
29991	6209960	13B	5	19207	8338561	25	16
29991	6209960	13C	5	39207	8338561	27A	7
19207	6209961	13B	7	19207	8338561	278	3
19207	6209961	13C	7	19207	8338561	27	3
19207	7056707	33	2	19207	8338561	30A	28
19207	7056709	25	21	19207	8338561	32A	6
19207	7056709	32A	7	19207	8338561	32	6
19207	7056709	34	1	19207	8338561	34	4
19207	7056709	36	1	19207	8338561	37	3
19207	7056709	38	4	19207	8338561	38	8
19207	7056709	40	5	19207	8338561	40	4
19207	7056711	19	1	19207	8338562	19	3
19207	7056713	37	4	19207	8338562	25A	8
19207	7056732	37	9	19207	8338562	25A	27
19207	7064586	38	3	19207	8338562	25	15
19207	7064586	40	3	19207	8338562	27A	6
19204	7136909	46	4	19207	8338562	27	2
19200	7197188	1A	1	19207	8338562	32A	5
19206	7225021	3A	7	19207	8338562	32	5
19207	7353561	32	10	19207	8338562	34	3
19207	7353562	32	11	19207	8338562	37	2
19207	7353563	32	9	19207	8338562	38	2
19207	7384415	13C	10	19207	8338562	39	6
19207	7413822	40	13	19207	8338562	40	2
19207	7524564	37	16	19207	8338564	19	2
19204	7524943	36	2	19207	8338564	25A	7
19207	7527645	19	5	19207	8338564	25	14
19207	7527645	27	7	19207	8338564	27A	5
19237	7527645	38	9	19207	8338564	27	1
19207	7527645	40	10	19207	8338564	30A	26
19207	7528659	10	16	19207	8338564	32A	4
19207	7528659	10A	15	19207	8338564	32	4
19200	7637795	1	14	19207	8338564	34	2
19207	7716520	19	7	19207	8338564	37	1
19207	7716520	27	9	19207	8338564	38	1
19207	7716520	38	11	19207	8338564	39	5
19207	7716520	40	18	19207	8338564	40	1
19207	7716520	40	24	19207	8338566	25A	13
19207	7716521	38	17	19207	8338566	25A	13
19207	7716521	40	12	19207	8338566	25	3
19207	7716627	37	13	19207	8338566	27A	6
19207	7716634	40	22	19207	8338566	27	6
19207	7716658	36	3	19207	8338566	32A	3
19207	7716658	36	10	19207	8338566	32	3
19207	7716683	38	18	19207	8338566	33	5
19207	7716684	40	25	19207	8338566	38	7
19207	7716781	35	5	19207	8338567	25A	10
19207	7716793	38	16	19207	8338567	25A	23
19207	7722333	38	20	19207	8338567	25	11
19207	7722333	40	28	19207	8338567	27A	1
19207	7722343	40	8	19207	8338567	27B	1
19207	7722344	40	15	19207	8338567	27	4
21450	7722352	37	12	19207	8338567	32A	1
19207	7723306	40	9	19207	8338567	32	1
19204	7723307	19	11	19207	8338567	33	3
19204	7723307	27	13	19207	8338567	38	5
19207	7723307	38	15	19207	8344519	36	4
19207	7723307	40	16	19207	8344519	36	11
19204	7723308	37	8	19207	8344527	19	9
19207	7723308	35	4	19207	8344527	27	11
19207	7723308	36	7	19207	8344527	38	13
19207	7723308	41	4	19207	8344527	40	14
19207	7723309	38	22	19207	8344527	40	20
19207	7723309	40	29	19207	8344537	40	26
19207	7723473	37	14	19207	8376776	35	3
19207	7728778	39	8	19207	8376776	37	7
19207	7770882	14	9	19207	8376777	41	3
19207	7982907	25A	6	19207	8378663	25A	15
19207	7982907	25	20	19204	8391404	30	1
19207	7992132	19	10	19204	8391404	13A	12
19207	7992132	27	12	19204	8391404	27C	7
19207	7992132	38	14	19204	8391404	27D	10
19207	7992132	40	21	19204	8391404	29A	8

Section IV. NATIONAL STOCK NUMBER AND PART NUMBER INDEX

FSCM	PART NUMBER	FIGURE NO.	ITEM NO.	FSCM	PART NUMBER	FIGURE NO.	ITEM NO.
19204	8391404	29C	6	19200	9327796	10A	25
19204	8403740	46	2	19200	9327797	10A	39
19204	8432859	8A	2	19200	9346947	2E	9
19204	8432859	12A	1	19200	9346950	2E	5
19200	8449334	47	20	19200	9350335	2D	13
19200	8587295	1	21	19200	9350388	13C	11
19200	8587340	1	1	19200	9350434	13C	8
19200	8587345	1	4	19200	9327798	10A	6
19200	8587345	1	10	19200	9327859	10A	28
19200	8587407	1	31	19200	9327860	10A	22
19200	8587448	1	9	19200	9327861	10A	8
19200	8587500	1	28	19200	9327864	10A	40
19200	8644275	1A	3	19200	9327864	10A	41
19207	8687113	25A	13	19200	9346930	2D	11
19207	8687113	25A	30	19200	9346931	2E	19
19207	8687113	25	18	19200	9346932	2D	4
19200	8587345	1	10	19200	9346938	2E	10
19200	8587407	1	31				
19200	8587448	1	9				
19207	8700274	14	17				
19207	8701309	36	12				
19207	8701325	35	1				
19207	8701325	36	8				
19207	8701325	37	5				
19207	8701325	41	1				
19207	8701329	36	5				
19207	8701329	37	15				
19207	8701338	38	19				
19207	8701343	19	8				
19207	8701343	27	10				
19207	8701343	38	12				
19207	8701343	40	19				
19207	8714951	14	23				
19207	8724199	40	7				
19204	8724233	19	6				
19204	8724233	27	8				
19207	8724233	38	10				
19207	8724233	40	17				
19204	8724248	36	9				
19207	8724258	40	23				
19207	8724494	39	7				
19207	3724495	39	4				
19207	8724497	39	2				
19207	8724763	BULK					
19207	8724763		21				
19207	8724763		27				
19207	8740941	13	1				
19206	8765233	7	11				
19206	8765236	7	7				
19206	8765237	7	12				
19206	8765238	7	9				
19206	8765239	7	8				
19206	8765241	7	6				
19206	8765346	7	1				
19206	8765617	7	3				
19206	8765781	7	5				
19206	8765895	7	2				
19206	8766031	44	4				
19206	8766348	44	9				
19206	8766349	44	2				
19206	8767148	3A	4				
19206	8767177	6	11				
19206	8767179	6	8				
19206	8767183	6	2				
19206	8767184	6	1				
19206	8767185	6	10				
19206	8767187	6	3				
19206	8767195	3A	3				
19206	8767195	6	15				
19206	8767196	6	13				
19206	8767197	6	14				
19206	8767198	3A	2				
19206	8767203	3	11				
19206	8767205	7	4				
19206	8768758	5	5				
19206	8768759	5	6				
19206	8768785	5	4				
19206	8768786	5	2				
19206	8769081	7	10				
19200	9327732	10A	7				
19200	9327735	10A	34				
19200	9327739	10A	36				

By Order of the Secretary of the Army:

E. C. MEYER
General, United States Army
Chief of Staff

Official:

ROBERT M. JOYCE
Brigadier General, United States Army
The Adjutant General

DISTRIBUTION:

To be distributed in accordance with DA Form 12-37 (qty rqr block no. 1106) Direct and General Support Maintenance Manual, Armament and Turret Components, Howitzer, Heavy, Self-Propelled, 8-Inch, M110

☆U.S. GOVERNMENT PRINTING OFFICE : 1992 O - 311-831 (61400)

RECOMMENDED CHANGES TO EQUIPMENT TECHNICAL PUBLICATIONS



THEN... JOT DOWN THE DOPE ABOUT IT ON THIS FORM, CAREFULLY TEAR IT OUT, FOLD IT AND DROP IT IN THE MAIL!

SOMETHING WRONG WITH THIS PUBLICATION?

FROM: (PRINT YOUR UNIT'S COMPLETE ADDRESS)

DATE SENT

PUBLICATION NUMBER

PUBLICATION DATE

PUBLICATION TITLE

BE EXACT... PIN-POINT WHERE IT IS

PAGE NO.	PARA-GRAPH	FIGURE NO.	TABLE NO.
----------	------------	------------	-----------

IN THIS SPACE TELL WHAT IS WRONG AND WHAT SHOULD BE DONE ABOUT IT:

TEAR ALONG PERFORATED LINE

PRINTED NAME, GRADE OR TITLE, AND TELEPHONE NUMBER

SIGN HERE:

DA FORM 2028-2 JUL 79

PREVIOUS EDITIONS ARE OBSOLETE.

P.S.—IF YOUR OUTFIT WANTS TO KNOW ABOUT YOUR RECOMMENDATION MAKE A CARBON COPY OF THIS AND GIVE IT TO YOUR HEADQUARTERS.

PIN: 049554-000